Helga Caruthers Is New Citizen

There is at least one Garrett County resident who does not take citizenship for granted — in fact, she worked and studied for over a year to become a bona fide citizen.

Mrs. Helga Caruthers, from the Table Rock area, was among the 873 men, women and children from 77 countries who participated in a naturalization ceremony in Baltimore Civic Center September 14. Helga (Felsch) Caruthers is a native of West Germany, and moved to the U. S. eleven years ago on October 7 with her husband David, a native of Pennyslvania.

The couple's two daughters, Patricia, 10, and Susan, 9, both are students at Red House School. They received special permission from their principal to attend the ceremonies for the new citizens in Baltimore, to watch their mother take the oath of allegiance.

The September naturalization ceremony was the largest ever held in Baltimore, and, according to Bruce M. Barrett, attorney for the Immigration and Naturalization Service, was one of the largest classes ever in this country.

Sen. Charles McC. Mathias, Jr. (R., Md.) was the guest speaker for the ceremonies and repeated the famous words of President John F. Kennedy, "Ask not what your country can do for you, ask rather what you can do for your country." Joseph H. Young, of the U. S. District Court in Baltimore, was the presiding judge. Since the number of new citizens was so large, court clerks passed out the citizenship certificates rather than individuals receiving them from the judge on the stage.

Mrs. Caruthers, after studying the necessary laws and history, the Constitution and the Bill of Rights, took the exanunation April 11, and was told that day that she had passed. The ceremony in September was simply the crowning touch to her achievement.

Mrs. Caruthers said her decision to become a citizen grew gradually over the past eleven years, as she learned more about the United States and grew to like this country very much. Her chief feeling after being told she had passed the citizenship exam was one of accompushment, as though she had drawn a final line under something she had worked for years to complete.

The Caruthers family enjoys outdoor activities and both senior Caruthers are enthusiastic scuba divers. She is secretary of the recently-formed Deep Creek Scuba Diving Club. They raise Gernian shepherds as a hobby, and also enjoy camping. The family attends St. Peter's Catholic Church, Oakland. Mr. Caruthers is employed at Vepco's Mt. Storm facility.

The new citizen registered to vote for the first time October 5, escorted by her good friend Brenda Butscher, enacting one of her first duties as a citizen. She refused to divulge, however, just whether she had joined the Republican or Democrat political ranks.

Helga made her first visit to her homeland, where her father and brother still live, in June of this year. She said that she enjoyed the visit, but that it had made her realize the rightness of her decision to become a citizen and stated she had no doubts left after her visit. "Home is where the heart is, and my heart is here," she declared with a big, proud smile.

Red House 4-H Club members, left to right, Cris Hinebaugh, Steve and Janet Knepp discuss the recent Junior Stockman's contest with John Wildeson, Manager of the Eastern National Livestock Show held in Timonium, October 4. The 4-H youth evaluated groups of feeder steers, market lambs, hogs and steers, as well as classes of alfalfa hay and beef or lamb meat cuts. The most challenging aspect of the contest proved to be the identification of 25 retail cuts of meat and the written exam which measured the participants' general knowledge of livestock subjects. The Junior Stockman's contest hosted six teams representing 4-H and FFA chapters on the Eastern Seaboard and as far west as New Prairie, Indiana.

Think
Les Hunter
IN
Commissioner District 2
Auth. Lois C. Savage, Treas

Benefit
Appalachian Adult Activities Center Booth
FEATURING
Mamie's Homemade Pies
Sat., Oct. 14
10 a.m. - 4 p.m.
In front of Pizza Hut

Elect
James L. Sherbin
Republican Candidate for State's Attorney

Fair, Honest, Qualified, Experienced
By Auth. Thomas Bernard, Treas.

SAVE SAVE SAVE SAVE SAVE SAVE SAVE
2 for 1
Perky's Special
In appreciation to any former member for surviving our long hard construction days.
ALSO 2 for 1
1st 20 new members join for the price of 1
Reg. Membership Fee - $125
Split ½ - $62.50 each - tax Spa Only
Call Now - Jog to Phone
Call (304) 788-5431
Perky Health and Fitness Spa
126 Spring Street Keyser, W. Va.
SAVE SAVE SAVE SAVE SAVE SAVE SAVE

Autumn Glory Week
IN
Beautiful Garrett County
Plan to Visit
HOGAN'S
The All New Country Club and Restaurant
Turkey Dinners
Friday 11 a.m. - 8 p.m.
Saturday 11 a.m. - 5 p.m.
Sunday 11 a.m. - 8 p.m.
or
Order From Our Menu
VISIT OUR LOUNGE — OAKLAND'S FINEST
Saturday Evening
Listen to the music of
Duggie Potter & Co.
9:30 - 12:30
No Cover Charge
You are always welcome at Hogan's — and you don't have to be a member
See You At Hogan's!

SPECIAL
Autumn Glory Pricing
on Simmons & Eastern Sleep Bedding

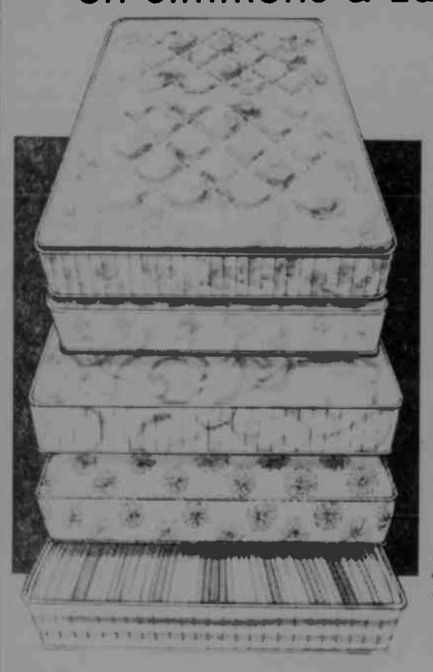

Beautyrest Deluxe Mattress by Simmons
Twin $109.95 Full $139.95
Simmons Golden Value III Mattress
Twin $88.95 Full $99.95
Eastern Sleep "Stephanie" Mattress
Twin $59.95 Full $64.95
— ALSO —
Rock Into Fall

Wooden Upholstered Rockers Reg. $98.95 Now $89.95
Maple or Pine Boston Rockers Reg. $159.95 Now $148.50
—Berkline Wallaways— as low as $199.95
Rolyans,
S. 3rd. St. Oakland, Md. (301) 334-2188

OPEN DAILY 10 TO 9 SUNDAY 12 TO 7

HECK'S

OPEN DAILY 10 TO 9 SUNDAY 12 TO 7

WE RESERVE THE RIGHT TO LIMIT QUANTITIES

Prices in effect through Sat., Oct. 14 while quantities last.

Norelco
MAN'S ADJUSTABLE
ROTARY SHAVER
Uniquely contoured design with 36 self sharpening blades with floating Microgroove heads and 9 shave/comfort settings. On/off switch, coil cord, dual voltage for world wide use, improved pop-out trimmer, handsome black and silver styling, red and black travel wallet
$29.25
HP1131
$37.99
JEWELRY DEPT.

GENERAL ELECTRIC
TOASTER OVEN
● It's 3 appliances in 1 ● It toasts, top browns and bakes ● Ideal for toast, toaster pastries, English muffins and bagels ● Bake pies, entrees and casseroles ● Top browns cheese sandwiches, canapes, even meat loaf
$29.99
T93B
HECK'S REG. $34.96
JEWELRY DEPT.

BARGAIN HARVEST MID-WEEK SPECIALS

KODAK SUPER 8 MOVIE FILM
$2.99
KMA 464
HECK'S REG. $3.69
JEWELRY DEPT.

Home Sentry SECURITY LIGHT
Model 8350-001
$9.22
● When the power goes off, Home Sentry SECURITY LIGHT automatically comes on
● Plugs into outlet for charging, ready to light when house hold power is interrupted
● Also a flashlight. Charge in outlet, remove and switch on. Always ready for use, no batteries to replace
Heck's Reg. $12.99 Jewelry Dept.

KR 135-20
KODAK KODACHROME
SLIDE FILM
HECK'S REG. $2.36
$1.99
JEWELRY DEPT.

O'CEDAR COUNTRY KITCHEN
BROOM
Heck's Reg. $3.89
$1.99
HOUSEWARE DEPT.

MOTORCYCLE HELMET
SOLID COLOR
$9.99
Heck's Reg. $14.99
Sports Dept.

COTTON THERMAL LINERS
100% cotton thermal hunting glove liners insulate and keep your hands warm. Completely machine washable
$1.12 Pair
HECK'S REG. $1.78
SPORTS DEPT.

TUBE SOCKS
89¢
Heck's Reg. $1.49 Pair
SPORTS DEPT.

6 OZ.
RENUZIT
SOLID AIR FRESHENER
● ASSORTED FRAGRANCES
Heck's Reg. 53c
29¢
HOUSEWARE DEPT.

50 OZ.
CALGONITE
AUTOMATIC DISHWASHING DETERGENT
$1.29
HECK'S REG. $1.99
HOUSEWARE DEPT.

7 OZ. CLAIROL
SHORT & SASSY CONDITIONER
● REG. ● EXTRA BODY
● EXTRA CONDITIONING
OR SHAMPOO
● NORMAL ● OILY
● DRY
99¢ EA.
HECK'S REG. $1.38 EA.
COSMETIC DEPT.

LEE SPIN-ON
OIL FILTER
FOR MOST AMERICAN MADE CARS
$1.77
Heck's Reg. $2.59
AUTOMOTIVE DEPT.

LEE
AIR FILTERS
FOR MOST AMERICAN MADE CARS
$2.77
Heck's Reg. To $3.99
AUTOMOTIVE DEPT.

STANLEY
UTILITY KNIFE
blade locks in 3 cutting po-
Two extra blades packed in handle
$1.66
Heck's Reg. $2.69
HARDWARE DEPT.

AGREE SHAMPOO
8 Oz.
$1.09
Heck's Reg. $1.39
COSMETIC DEPT.

S. T. P.
OIL TREATMENT
93¢
HECK'S REG. $1.19
AUTOMOTIVE DEPT.

20 GAL. GALVANIZED
GARBAGE CAN
$3.99
HECK'S REG. $5.77
HARDWARE DEPT.

PLENTY OF FREE PARKING "Dedicated to Serving You Better" ITEMS AVAILABLE AT STORE SHOWN BELOW

Phone 334-9457 **Oakland, Md.** Mid-Towns Plaza State Route 135

Increase Noted In Number Of Speeding Tickets

The number of speeding tickets was up again for last week as 50 were noted Monday in the office of District Court. Some stood trial before Judge Miller Bowen but as usual, most forfeited collateral on the charge of exceeding the posted speed limit.

One person pleaded guilty and was fined $15, David C. Stever, S. Third Street, Oakland.

Four pleaded not guilty: Bradley E. Harris, was found guilty and was fined $40; Eileen A. Johnson, Star Route 1, McHenry, was placed on probation before judgment and paid costs. The plea of Cynthia M. Stem, L Street, was sustained; Freda I. Bonner, Third Street, Oakland, was found guilty and fined $15.

Others forfeited collateral, $40 unless noted otherwise.

Donald E. Ours, RD 3, Deer Park, $30; Rebecca A. Tressler, RD 2, Grantsville, $30; Karen U. Foreman, Clarksburg, W. Va.; Walter W. Fearer, RD 1, Friendsville; James R. Growden, Sr., Cumberland, $50; Dennis C. Maxwell, Conyers, Ga., $50; Delmont G. Corbin, Rt. 135, Mt. Lake Park, Thomas P. Colmer, Barton; Cecil A. Calcamp, Horse Shoe Run, W. Va.; Debra A. Braddee, Uniontown, Pa.

Charles M. Ray, Jr., Brownsville, Pa.; Mark Wolfe, Pittsburgh, $30; Kenneth J. Suski, Pittsburgh, $30; Linda S. Rush, RD 5, Oakland, $30; Donald E. Dintaman, First Street, Loch Lynn; Neil E. Baker, Pittsburgh, $50; Linda F. Warford, Rustburg, Va.; Randy A. Lewis, Charleston, W. Va.; Timothy K. St. Maxens, College Park; Russell B. McKee, Jr., Waynesburg, Pa. $50.

David N. Calvert, Newark, Del.; Edgar H. Young, Charleston, W. Va.; Michael H. Staeger, Turnersville, N. J., $50, William E. Thomas, Mary Drive, Oakland, Ronald L. Spring, Turtle Creek, Pa., $50; Melvin M. England, Belington, W. Va., $50; Oliver E. Weimer, RD 3, Deer Park; Veerabhad R. Aluri, Leonia, N. J., $50; James V. Lorence, Waynesburg, Pa.; Gary W. Biser, RD 4, Deer Park, $30.

George L. Moats, W. Liberty Street, Oakland, $30; Terry L. Frost, Frostburg, $50; Dennis M. Cooper, RD 3, Deer Park; Richard M. Cunningham, Berlin, Pa.; George W. Spaw, Uniontown, Pa.; Robert J. Wertz, Jr.; Warren D. Miller, RD 2, Keyser, W. Va., Michael A. Leonard, Fairmont, W. Va.; R. Robert Raff, Jr., Westmont, N. J., $30; Gary D. Dixon, Bancroft, W. Va.

Melvin C. Fazenbaker, RD 4, Deer Park; George W. Lander, Liberty Street, Oakland, $50; Ellen M. Burgayne, Jennerstown, Pa.; Michael C. Freyman, Martinsburg, W. Va.; Kenneth W. Shook, Keyser, W. Va.; and Charles N. Black, Jr., $50.

Amounts shown include fine and costs unless noted otherwise.

Spot Checks Reveal Area Businesses Have Illegal Wares

Spot checks of several Oakland area stores by the state fire marshal's office have revealed that stores were offering for sale appliances which do not comply with the electrical consumer products law which went into effect July 1, 1973.

The law provides that anyone who knowingly or willingly violates the provisions is guilty of a misdemeanor and shall be fined no more than $5,000.

The term electrical consumer product includes all electrical products which are not part of the permanent wiring of the structure, including such equipment as extension cords, heat tapes, lamps, kitchen appliances, Christmas tree lights and ornaments, hair dryers, makeup mirrors, and typewriters.

Storeowners with appliances which do not comply with the law were asked to remove the items from their shelves, and the fire marshal's office will continue to make checks to make sure the items do not reappear.

The consumer products law requires that all electrical consumer products be labeled, marked or stamped with the symbol of a certified testing laboratory in order to be sold or distributed in the state.

Among the laboratories which have been granted provisional certification for testing and labeling are Applied Research Laboratories of Florida, Inc.; American Gas Association, Canadian Gas Association; City of Los Angeles Electrical Testing Laboratory; Electrical Testing Laboratories, Inc.; Factory Mutual System, Maryland Electrical Testing Co., Inc.; Underwriter's Laboratories, Inc.; and Underwriters' Laboratories of Canada.

Sue Beachy Presides At Grantsville PTA

The Grantsville Elementary School PTA met recently at the school with new president Sue Beachy presiding. Room visitation preceded the meeting.

Matthew Stieringer, principal, introduced the faculty to the parents. New PTA officers in addition to Mrs. Beachy are David Hunt, vice president; Marsha Swauger, secretary; and Juanita Swauger, treasurer. Committee chairmen are Gail Broadwater, homeroom mothers; Karen Bicker, hospitality; Brenda Hunt, membership; Joan Holliday, publicity; Nancy Jones, Ways and Means; Linda Edwards, program; George Edwards, legislative; and Gerald Beachy, health and safety.

Refreshments were provided by kindergarten homeroom mothers.

Parents interested in joining the Parent-Teacher Association are encouraged to attend the meetings when scheduled on the children's menus. Anyone wishing additional information may call Sue Beachy, 895-5387.

PUNT, PASS AND KICK WINNERS — Local football enthusiasts competed in the Punt, Pass and Kick competition held at Southern High football field, Saturday. The contest is sponsored in this area by Shaffer Ford, Oakland. These winners will travel to Nutter Fort, W. Va., this coming Saturday for zone competition. An elimination system will send future winners to district competition, culminating in a national competition held in Miami during the Super Bowl. Pictured above, left to right, back row, are: 13-year-old winners, Ron Bosley, first; John Nock, second; and Rick Bittinger, third; 12-year-old division winners, Andy Mason, first; Roger Skeweris, second; and program coordinator, Rick Shaffer; second row, 12-year old third place winner, Troy Lindquist; 11-year-old winners, Allen Sharpless, first; Scott Colaw, second (not shown), and Wayne Dixon, third, (not shown); 10-year-old winners, Timmy Gordon, first; Charlie Hinnant, second; and Bruce Bosley, third; nine-year-old winners, Robert Trantham, first; Max Hill, second, (not shown); and Dave Bittinger, third; front row, eight-year-old winners are Michael Householder, first; Gary Bosley, Jr., second; and Jeff King, third.

Diabetes Detection Clinic Slated

The local affiliate of the American Diabetes Association will sponsor a free diabetes detection clinic on November 4 at Gregg's Pharmacy from 10 a.m. until 3 p.m. The program is in conjunction with National Diabetes Month activities which the national organization sponsors throughout November.

The National Commission on Diabetes warns:

—Diabetes, with its complications, is now recognized as the third leading cause of death in the U. S. It claims over 300,000 lives annually.

—Approximately 10 million Americans now have diabetes and the incidence is increasing rapidly.

—On the average, diabetes decreases life expectancy by approximately one-third.

—Diabetes is a family of diseases which has an impact on virtually all systems of the human body.

—Diabetes is now the leading cause of new cases of blindness (diabetics are 25 times more prone to blindness than nondiabetics.

—People with diabetes are 17 times more prone to kidney disease, over five times more prone to gangrene (often leading to amputation) and twice as prone to heart disease and stroke.

Diabetes lessens the chance of a successful pregnancy and increases the frequency of birth defects and death of the newborn.

—The economic toll of diabetes — excluding its complication — is estimated to be $5.3 billion annually.

The American Diabetes Association provides information on the two types of diabetes, the juvenile-onset and the maturity-onset. The society also reports that although anyone may develop diabetes, it occurs most often among: people who are overweight; people with diabetic relatives; people over thirty-five; and women may be more likely than men to have diabetes.

Persons desiring further information on diabetes and the detection clinic may contact Dale Custer, Terry Knotts, or Page Shanklin.

GRANTSVILLE NEWS

Plan Dinner October 16

The Northern and Southern Garrett County Republican Women's Clubs will have a covered dish dinner at St. Paul's Lutheran Church in Accident on October 16 at 7 o'clock. Mrs. Fleur Bressler, president of the Maryland Federation of Republican Women, will be the guest speaker.

Jubilators to Sing

The Jubilators will be at St. John's United Church of Christ on Wednesday, October 18, at 7:30 p.m. Everyone is welcome.

Attend Dinner

Mrs. Cleda Baker, Mr. and Mrs. Danny Klotz, Grantsville, Cora Bowser, Helen Keller, Orpha Miller, Accident, and Mr. and Mrs. Ross Selby, Friendsville, were among the many guests attending an appreciation dinner given by Mr. and Mrs. Tom Butscher, Oakland, after the primary election when Mrs. Butscher was a candidate for the Register of Wills.

Personals

Mrs. Joe Resh, Judy Yommer, Mrs. John Braskey, Mrs. James Carey, Mr. and Mrs. Roy Knepp and son Terry, Mr. and Mrs. William Bowen and Mr. and Mrs. Heiskell Swauger attended the wedding of Kimberly Ann Swauger and Robert Stephen Salko at Sacred Heart Catholic Church at Rice's Landing, Pa. They also attended the reception at the Clarksville Fire Hall, Clarksville, Pa., at 6 p.m., where over 1,000 were guests.

Joe Resh has returned home after being a patient in Memorial Hospital in Cumberland.

Judy and Shirley Yommer and Ruthella Resh visited Alice Resh in Cumberland last week.

Nellie Yommer, Phyllis Donahue, Juanita Wilt and Ruthella Resh attended the Pirate-Phillies ball game at Three Rivers Stadium on Sunday.

Fellowship Meets

The Maple Grove Women's Fellowship met at the church social room Tuesday evening. Doris Atwood was in charge of devotions, with the theme "James." Announcement was made of a fellowship dinner recognizing all teachers, to be held October 22. A check for $75 was sent to the District Women's Fellowship from the penny-a-day love offering. The clothing truck will pick up used clothing in November.

Quilt patches of 13-inch squares of polyester cottom are requested so the group may make a quilt. The next meeting will be November 7 with Jessie Miller in charge of devotions. All women are welcome.

Horse Show Set For Autumn Glory

The Autumn Glory 4-H and Open Horse Show will be held at the Western Trails Showgrounds on Sunday, October 15, starting at 12:00 noon, according to Show Managers, Joanna Harvey and Denise Perrine. The show is sponsored by the Garrett County 4-H Horse Program as a tribute to "Autumn Glory — The End of Nature's Rainbow."

According to Howard Kepple, ribbons and trophies will be awarded the participants in each of the twenty-five classes listed below. An entry fee of $1.50 per class will be charged for each class. Joe Daiken from Elkins, West Virginia will judge the last big show of the season reported Jean Wright.

The classes to be judged are: Leadline, Jr., as well as Adult Grooming & Showmanship, English Halter, Pony Halter, Western Halter, Bareback Equitation, Youth Activity, Children's Pleasure Pony, Open Equitation, Clover Leaf Barrel Race, English All Day, Open Working Hunter, Western Pleasure, Pole Bending, Jr. Equitation, All Day Western, English Pleasure, Costume, Straight Barrel Race, Western Trail, Children's Walk-Trot Class, Key Hole Race, Egg & Spoon, and Maiden Under Saddle.

All horses to be entered must be tested for Equine Infections Anemia. Coggins test papers will be checked prior to the show. The Garrett County 4-H Council will have refreshments including hot coffee, hot chocolate, hot dogs, hamburgers, and sloppy joes.

As a special feature, the drawing of the winning tickets for the 4-H Baby Beef will be held during the show, according to Clara Fitzwater.

For further information persons may contact one of the previous mentioned directors of the Horse Show or call the 4-H Office at 334-2145.

CRELLIN NEWS

Jessica Teets of near Hutton spent the weekend with her grandparents, Rev. and Mrs. Charles Teets.

Roy Bressler was discharged from the Garrett County Memorial Hospital where he had been a patient for four days. His wife is the former Linda Teets and she and their daughter, Crystal, stayed with her parents while her husband was hospitalized. They recently moved from Nashville, Tenn.

Melinda Skiles, Mt. Lake Park, spent last Wednesday night and Thursday with her great-grandparents, Mr. and Mrs. Floyd Carskadon.

Mrs. John Guthrie has been a patient in the Garrett County Memorial Hospital for the past week.

Mr. and Mrs. Forest Wiles, Tunnelton, W. Va., and Miss Inez Funk, Kingwood, W. Va., were Sunday guests of Rev. and Mrs. Charles Teets.

William DeWitt, Cumberland, was a visitor of Mr. and Mrs. Alvy Clark and Mr. and Mrs. Willard DeWitt last Wednesday. Mrs. Margaret Watkins, Terra Alta, W. Va., was also a visitor at the DeWitt home.

Mrs. Charles Michael visited Mr. and Mrs. Floyd Carskadon on Saturday afternoon.

Mr. and Mrs. Delmas Bowser and son Joshua and Ray Bowser, Jr., Core, W. Va., were Friday and Saturday guests of Mrs. Tillie Bowser and brother, Don Friend.

Mrs. Marjory Bisinano and daughter of Alexandria, Va.; Mrs. Jerry Layton, Bayard, W. Va., and Ed Kitzmiler were Saturday visitors of William Fulk, Victor Graham and others at the home of Mrs. Lillian Jordan.

Mr. and Mrs. Denver McCabe of Baltimore spent last Wednesday night with Mr. and Mrs. Stanley DeWitt and son Mike.

Larry Holler of College Park was a weekend guest of Mr. and Mrs. Burlin Holler.

Last week visitors of Mr. and Mrs. Dale Ellis were Mrs. Clyde Ellis and Mr. and Mrs. Denver Sharpless, of Newcomerstown, Ohio; Mrs. Kay Ellis and son J. R. of Terra Alta, W. Va.; Mr. and Mrs. Don Ellis and family of Aberdeen Proving Ground; Mr. and Mrs. Douglas Ellis and family of Loch Lynn; Mr. and Mrs. Cotty Glotfelty and family, Mt. Lake Park; and Mr. and Mrs. Junior Evans and daughter, Crellin.

Mr. and Mrs. Stan Skiles and children, Mt. Lake Park, were Sunday dinner guests of Mr. and Mrs. Floyd Carskadon.

Mr. and Mrs. Robert Henline, Mt. Lake Park; Mr. and Mrs. Bill DeWitt, Oakland; Mr. and Mrs. Terry DeWitt and sons and Mrs. Merle Smith were Sunday dinner guests of Betty E. Shaffer.

Mr. and Mrs. Terry DeWitt, Mrs. Merle Smith and Mr. and Mrs. Robert Henline attended the funeral of Mrs. Ethel Helmick in Eglon on Sunday afternoon.

Mr. and Mrs. Robert McIntire and children, Baltimore, spent the weekend with Mrs. Paul McIntire and Mrs. Stephen Sanders.

Mrs. Summers Holler, Akron, Ohio, is spending this week with Mr. and Mrs. Burlin Holler.

Mr. and Mrs. Arthur Friend spent the weekend with their son and daughter-in-law, Mr. and Mrs. Larry Friend, and daughter Amy.

60 Attend School Night For Scouting At Grantsville

"School Night for Scouting" was held September 27 at the Grantsville Elementary School to acquaint interested boys with Cub Scouting, and to present awards to former Cub Scouts.

Tommy Adams, son of Mr. and Mrs. Paul Adams, Grantsville, was awarded the "Arrow of Light," the highest award attainable in Cub Scouting and the first award of its kind to be presented in Grantsville's Pack 49. Tommy is a sixth grade student at St. Michael's Catholic School in Frostburg.

Summertime pins, for perfect attendance and participation in summer activities, were awarded to David Durst, Greg Wilburn, Jamie Hare, Wendell Wilburn, Brian Wilburn, David Benson, and Paul McClintock. Barbara Durst, den leader for Den 2, accepted a Summertime ribbon for her den for 50 percent attendance at each summer activity.

Inducted as Bobcats and awarded badges were Sean Jones, Jerry Orner, Brian Wilburn, Rodney Lipscomb, Freddie Holliday, Jamie Hare, Brian Miller, Aaron Zumpano and Barry Atwood.

Other awards went to David Durst, two silver arrows for electives completed on Wolf Badge and Progress toward Ranks bead toward completion of Bear badge. Jamie Hare, Progress toward Rank patch and one bead toward completion of Wolf badge.

Inducted into Webelos den were Greg Wilburn, Paul McClintock, David Benson and Garland Wilt. These boys were presented with Webelos collars and scarves.

A ceremony, "Crossing the Bridge," was conducted honoring graduating Cub Scouts Tommy Adams and Brett Hasenbuhler. Roger Cutler, Scoutmaster, and Bentley Folk, patrol leader, took part in the ceremony and welcomed the boys into their troop, presenting them with Boy Scout scarves.

Approximately 60 parents, leaders and scouts took part in the activities. Refreshments were provided by Den 1 of the Cub Scouts.

Local BPW Joins Salute To All Working Women

Garrett County's Business and Professional Women's Club members are joining a nationwide salute to all career women October 15-21, with observances of National Business Women's Week.

The special week started exactly 50 years ago to help dramatize the contributions of women to the business and professional life of the country. Women now comprise nearly one-half of the work force in the U. S., with some 43 million women employed.

To help enhance the "Women Helping Women" theme of BPW, the local club plans several special events. The group's "Woman of the Year" Mrs. Barbara Flinn, will be honored at ceremonies October 17 at the regular meeting at Will o' the Wisp. Mrs. Flinn will also be attending the state banquet October 21 in Gaithersburg to represent the local club.

Members plan a group tour October 23 of the New Cuppett-Weeks Nursing Home off Mary Drive in Oakland, at 6:30. Also as part of National Business Women's Week observances, the club will sponsor a float in the Autumn Glory parade, and is planning a display in the window of the Sears Catalog Store in Oakland.

At the request of club president Mrs. Flinn and the National Business Women's Week committee, the Garrett County Commissioners have signed a proclamation declaring October 15-21 as "National Business Women's Week" in Garrett County. The proclamation said, in part, "Women are constantly striving to serve their communities, their states and their nation in civic and cultural programs, and that major goals of business and professional women are to help create better conditions for business women through the study of social, educational, economic and political problems, to help them be of greater service to their community.

The commissioners urged through the proclamation that all civic and fraternal groups, news media and other community organizations join in the salute to working women.

Area Gets Wet, Chilly Weekend

Chilly, wet weather passed over the Mountain Top during the weekend. Since then skies have been clear. Sunday's high was 19 degrees below normal. Averages for the week were also below normal.

Skies were mostly clear last Wednesday afternoon. Thursday was mostly cloudy with occasional showers in the evening. Friday began with showers and continued cloudy all day. Saturday was overcast with occasional showers. There was some clearing late in the evening but more showers followed. Sunday began cloudy but skies cleared as the day progressed. Skies cleared late Sunday evening and have remained so since. There was a few thin clouds yesterday afternoon. Rainfall totaled .4 inch.

Temperatures were six degrees below normal. Highs averaged 57.7 degrees or 6.6 below normal. The high was yesterday's 68 degrees. Sunday's high was only 45 degrees or 19 below normal. It was only 48 on Saturday. Lows averaged 31.6 degrees or 5.3 below normal. The low was Monday's 21 degrees followed by 22 yesterday morning and 28 this morning.

The Garrett County 4-H Competitive Rifle Team hosted a practice match, Tuesday, October 3, at the National Guard Armory, Oakland. The match was attended by Potomac Valley Chapter, Order of DeMolay team, Keyser, W. Va., and the Accident Rifle team. Those attending from the local team included Melanie Ryan, Kim Trickatt, Joe Metheny, Dwight Emory, Jim, Carl, and Sherry Beitzel, and Coach Harold Trickett. The Keyser team was represented by Jonathan Keplinger, Rhad Mills, Victor Kuhl, Todd Cornell, Chris Marshall, Steve Moore, and Coach Dave Brantner. Pictured above, left to right, is the Accident Rifle team. Back row, Urbane Maust, Mark Illick, and Philip Smith; front row, Kevin Hanlen, Luke Maust and Yogi Knox. The team is coached by Bill Walsh.

NATIONAL BUSINESS WOMEN'S WEEK will officially be observed in Garrett County October 15-21 thanks to a proclamation signed by the Board of Commissioners October 2. During National Business Women's Week, begun in 1928 to call attention to the purposes and achievements of the National Federation of Business and Professional Women's Club, the local group will hold a special meeting October 17 honoring its "Woman of the Year," Mrs. Barbara Flinn. The group also plans a tour of the new Cuppett-Weeks Nursing Home facility in Oakland. Above, seated, are Commissioners Wayne Hamilton, George Edwards, and Don S. Bender, and standing, Mrs. Barbara Flinn, local BPW president, and Mrs. Carol Canan, chairman of the National Business Women's Week committee.

Milk Producers To Receive 80 Percent of Parity

Manufacturing grade milk produced during the 1979 marketing year will be supported at 80 percent of parity, according to Paul A. Crowl, Chairperson of the Maryland Agricultural Stabilization and Conservation (ASC) Committee.

Milk must be supported between 80 and 90 percent of parity, by law, to reflect changes in the cost of production, assure an adequate supply, and to assure dairy farmers an income that will help them maintain adequate production.

Crowl said the exact support price and the purchase prices will be released very soon since USDA's agricultural prices report was released September 29. "The support price could be either $9.57 per hundredweight for milk with a fat content of 3.5 percent, compared to the present $9.21." For milk of U. S. average test, the support will be either $9.73 or $9.80, which compares with the present $9.43 support.

Under the Dairy Price Support Program, the government buys butter, cheese and nonfat dry milk to enable manufacturing plants, on the average, to pay producers at least the support price for their milk.

Attends Training

Kevin Sisler, a representative of Bowman's Equipment Company recently attended the Technical Service Training Center at the Polaris factory in Roseau, Minnesota.

This course covered a 4½-day comprehensive instruction period devoted to all aspects of maintenance on the Polaris snowmobile.

Fires Destroy More Than Property

Dreams of financial security can go up in smoke along with the property damage caused by fires. Protect your dream with adequate fire and property insurance! For any insurance need . . .

C. Harold Holsopple

for Insurance

334-4050

Plenty of Free Parking

131 N. Third St. Oakland, Md

Two FNB Officers Graduate From National Banking School

Dennis Sanders

Clay Bosley

Two officers of the First National Bank of Oakland graduated from the 1978 National Installment Credit School in September. The school is sponsored by the Installment Lending Division of the American Bankers Association (ABA).

Dennis L. Sanders, Assistant Cashier and Manager Installment Loan Department, and Clay Bosley, Assistant Cashier and Manager of the Mid-Towns Plaza Office, were among 275 bank officers to graduate from the two-week resident session at the University of Oklahoma. The school utilized lectures, casework and seminar discussions to educate new and experienced bank employees in consumer lending. The faculty comprised banking officials, businessmen, attorneys, government officials and academicians.

Mr. Sanders has been with First National Bank for over 11 years. He has completed eight college courses relating to banking through the American Institute of Banking. He and his wife reside on Broad Ford Road, Oakland.

Mr. Bosley has been with First National Bank for seven years and has completed five college courses in banking through the American Institute of Banking, and the Dale Carnegie Course in Human Relations. He is married and the father of four children. The family resides in the White Rock section near Friendsville.

ABA statistics show that bank installment lending departments currently are providing more than $80 billion of the total $163 billion outstanding in individual consumer credit.

Local Couples To Attend Annual Agway Meeting

Local farmers will be among the 5,000 persons expected to attend the 14th annual meeting of Agway Inc. October 26-27 in Syracuse, N. Y., where one of the highlights will be an address by U. S. Secretary of Agriculture Bob Bergland.

Representing the Oakland Agway store at the two-day session, which takes place in the Onondaga County War Memorial, will be Mr. and Mrs. Roscoe Swiger, Mr. and Mrs. Ralph Lichty of Oakland, and Mr. and Mrs. Robert E. Harvey, Glendale Road.

Agway Inc., a farm supply and food marketing cooperative owned by 122,000 member-stockholders that serves agriculture in 12 northeastern states, is headquartered in Syracuse.

Influenza Vaccine Recommended For High-Risk Groups

Dr. Neil Solomon, Secretary of Health and Mental Hygiene, announced last week that the recommended influenza vaccine for the protection of Maryland's high risk population this year will be a three-in-one shot offering seasonal immunity against Type A Russian, Type A Texas and Type B Hong King influenzas. These three flu strains are considered to be the major influenza threats this coming season.

High risk individuals are all persons more than 65 years of age, persons of any age having chronic heart, lung, or renal diseases; those persons who are under treatment for metabolic disorders such as diabetes; and, certain persons under a drug therapy that weakens their immunity to disease.

The vaccine was developed under the guidance of the Advisory Committee of Immunization Practices of the U. S. Public Health Services and will be offered to high risk individuals in specially scheduled public clinics in some counties to be announced by local health departments. The vaccine will also be available from private physicians. The public should check their local health departments for arrangements in their area.

Under the federal grant to Maryland, funds are available to help support the staffing of a limited number of flu clinics for high risk groups, the purchase of vaccine for distribution to clinics and participating private physicians. Private physicians will be given free vaccine provided they charge only for their services and not the vaccine.

Influenza is a viral disease of the respiratory system that is frequently associated with deaths in excess of the number normally expected in the high risk population.

Democrat Candidates Map Campaigns

Several of Maryland's Democratic candidates for office met with the Garrett County Democrat Central Committee Thursday evening at Starlite Restaurant to make plans for this year's election campaigns.

Attending were Louis Goldstein, Comptroller; Ashley Reed, representing Steve Sachs, candidate for Attorney General; Sen. Victor Cushwa, representing Harry Hughes, candidate for Governor; Phil Carolan, candidate for state senator; Col. R. C. Browning, Delegate candidate; Frank Finch, Register of Wills candidate; three county commissioner candidates, Wayne Hamilton, Earl Opel and David Beard; and Tom Dabney, state's attorney candidate.

Plans for staffing the Democrat State Central Committee headquarters at 225 E. Alder Street were discussed, as well as plans to recruit persons who would help in introducing candidates to persons in the Garrett County communities.

Motto of the group is "If the voters in Garrett County will give four weeks of hard work to electing good government people, these people will give four years of hard work to serve their constituents." This importance of local participation was stressed, as the only effective means of permitting candidates to be concerned with the whole electorate, rather than special interest groups.

Central committee members present were Jonas McKenzie, George Brady, Arthur Coddington, Ellis Cogley and Clint Englander, chairman.

Subscribe to The Republican

The Beauty of Realism captured in Oils by Accomplished Artist

Sophia McDonald

Commissions Now Being Accepted for Christmas

Phone 334-8692

Autumn Glory

TURKEY DINNERS

Saturday, October 14

SOUTHERN HIGH SCHOOL

Serving 3 P.M. to 8 P.M.

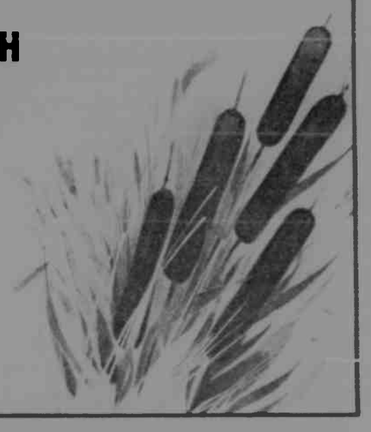

Adults $4.25

Children 12 & under $2.50

Sponsored By

Southern High Band Boosters

A Superb Italian Cuisine

SILVER TREE INN

GLENDALE RD. ON DEEP CREEK LAKE, MD.

Autumn Hours

Mon. thru Thurs. 5 P.M. - 10 P.M.

Fri. & Sat. 5 P.M. - 11 P.M.

Sun. 4 P.M. - 10 P.M.

No Reservations PLEASE!

"Man doth not live by bread only!"

SILVER TREE INN is more than a fine restaurant!

It's a ride in a Horse Drawn Carriage

A nostalgic trip into a bygone era.

Announcing MONDAY & TUESDAY ENTERTAINMENT

Live at Silver Tree

Chris Barr

with his 12-string Acoustic Guitar

Enjoy the velvet tones of Kathy Eriser

Every Friday & Saturday From 10 P.M. 'till Closing

— Double Bill —

Saturday Night, Oct. 14

Sink Hole Bottom Band & Kathy Eriser

It's the delightful ambiance of

OLDE TIME ICE CREAM PARLOUR

INCREDIBLE EDIBLES DEFTLY PREPARED

BEST STOCKED CELLAR IN THE AREA

OLDE FASHION SALOON COMELY BARMAIDS

ARTFUL DODGER GIFT SHOPPE BRIMMING WITH LOCAL CRAFTS

IT'S OLDE WORLD ATMOSPHERE! ATMOSPHERE! ATMOSPHERE!

With over 20 entrees on the bill of fare . . .

CHEF DOUG McClive "The Wizard of Silver Tree"

continues the following weekend specials

•Friday ..... Shish-Ke-Bob from land and sea

•Saturday ..... Standing Prime Ribs of Beef

•Sunday ..... Chicken alla Calabrese

For Banquet Information Call 387-4040

Major Credit Cards Welcome

"You don't have to be a company to get Blue Cross and Blue Shield's low-cost group rates."

"The availability of group Blue Cross and Blue Shield coverage is one of the advantages of being a member of our Farm Bureau."

The Worcester County Farm Bureau offers a lot of services to its members, and Secretary/Treasurer Joanne Mariner feels that Blue Cross and Blue Shield coverage is one of the important ones. That's because it's not always easy, particularly in more rural areas, to get protection against the cost of hospital and medical expenses at reasonable prices.

But Blue Cross and Blue Shield provide a viable way to get that coverage, even for independent farmers and the businessmen serving them. Through the Farm Bureau, they get good protection and save money, too. More than 11,000 farmers and farm suppliers across Maryland receive Blue Cross and Blue Shield protection as members of their local farm bureaus.

"They just feel like it's an old friend."

"We have other health care coverage programs available, but most of our members choose Blue Cross and Blue Shield." In Mrs. Mariner's words, "The biggest selling point of Blue Cross and Blue Shield is the reception it gets when you enter the member hospital. You don't have hassles with records or reports. You don't have to pay the money out of your pocket. I think that's their strongest asset. We just feel like it's an old friend.

"When we began to get a feeling that our people wanted more coverage, we decided it was time to ask them."

Joanne Mariner
Secretary/Treasurer
Worcester County
Farm Bureau

The Worcester County Farm Bureau has kept its coverage up with the times, giving its members the additional protection of an improved basic Blue Cross and Blue Shield plan plus the option of Major Medical for catastrophic illnesses. Although the Bureau is governed by a board of 16 members, the total membership was polled prior to each major change in their coverage and near unanimous agreement was obtained. Today, their modern plan gives up-to-date security to more than 1,200 members throughout the county.

"A real plus for us in this particular area is those two employees over in Salisbury."

With six regional offices staffed by local people, Blue Cross and Blue Shield give next door neighbor service to members across the state. Fast, efficient, and dependable service by knowledgeable people means health and medical protection that's there when you need it!

Blue Cross and Blue Shield are non profit organizations. They have no stockholders. Their only purpose is to serve their members. And year in and year out they return more money in benefits to Marylanders than anyone else.

So, whether you're a businessman looking for a better way to offer employee benefits, or an organization executive looking for a better way to serve your members—call us. Our group plans are as attractive as our group rates.

Blue Cross Blue Shield of Maryland

We've been in business for 40 years. We know what we're doing.

Service Schedule For Area Churches

St. Paul's United Methodist Church, Fourth and Oak Sts., Oakland L. Curtis Saville, Pastor Sunday School, 9:30 a.m., Services, 8:30 and 10:45 through Labor Day

Church of the Nazarene, 8th and Alder Sts., Oakland. Rev. Ellsworth McCracken, Pastor Sunday School, 9:45 a.m.; Worship Service, 10:45 a.m.; Junior Meeting, 11:00 a.m.; Evening Service, 7:00 p.m., Mid-week Service, Wednesday, 7:30 p.m.

St. Peter the Apostle Catholic, Oakland. Rev. Martin E. Feild, Pastor. Mass Saturday, 7 p.m., also 5:15 p.m., summer. Sunday Masses, 8 and 10 a.m., winter; summer, 8, 9:30 and 11 a.m. Confessions before Masses **Immaculate Conception,** Kitzmiller, winter, Sunday, 12 noon, and summer, Saturday, 6 p.m. Confession before Mass

St. Mark's Ev. Lutheran, Oakland. Rev. Richard A. Seaks, Pastor. Sunday Church School, 8:45 a.m., The Service, at 10 a.m. (Church Nursery)

St. Matthew's Episcopal, Oakland The Rev. Manning Smith, Rector Holy Communion Service, 8 a.m. Morning Prayer and Sunday School, 10:30 a.m.

The Church of Jesus Christ of Latter Day Saints, 1022 John Drive, Oakland Priesthood Meeting, 9 a.m.; Sunday School, 10 a.m.; Sacrament Meeting, 11 a.m.; Primary and APYW Meetings, Wednesdays at 6:30 p.m.

Pleasant View Baptist, Phone 334-9630, Sunday School, 10 a.m.; Worship Service, 11 a.m.; Cuppett-Weeks visitation, 7:00 p.m. and Young People's meeting, 8:00 p.m., Tuesday, Bible Study and Prayer meeting, 7:00 p.m. Wednesday.

Loch Lynn United Brethren, Rev. O. W. Hull, Pastor Sunday School, 10 a.m., Worship, 11 a.m.; Evening Worship, each Sunday evening, 7:30 p.m.; Teenarama, each Sunday, 6:30 p.m.; Prayer and Bible Study, Wednesday, 7:30 p.m.

First Christian Church, Friendsville, Md. Richard Tepper, Pastor. Church Service, 9:00 a.m.; Communion, 9:45 a.m.; Bible School, 10 a.m.

Bloomington - Swanton United Methodist Charge. Rev. Six. North Glade, Sunday School, 10 a.m.; Worship, 2nd and 4th Sundays, 10 a.m.; **Mt. Zion,** Worship, 2nd and 4th Sundays, 9 a.m., followed by Sunday School; Prayer Meeting, Wednesday, 5:30 p.m. **Swanton,** Sunday School, 9:45 a.m.; Worship, 1st and 3rd Sundays, 7 p.m.; 2nd and 4th Sundays, 11 a.m.; Prayer Meeting, Tuesday, 7 p.m.; **Chestnut Grove,** Worship, 1st and 3rd Sundays, 9:30 a.m., followed by Sunday School. **Bloomington,** Sunday School, 10 a.m., Worship, 1st, 3rd and 5th Sundays, 11 a.m.; 2nd and 4th Sundays, 7:30. Prayer meeting, Wednesday, 7:30 p.m.

Crellin Assembly of God, Rev. Ray Beahm. Pastor Sunday School, 10 a.m.; Worship, 11 a.m.; Evangelistic Service, 7:30 p.m. Sun., Wed., 7:30 p.m., Family Night and Youth Service.

Kitzmiller Presbyterian Church, Rev. H. Earl Baker, Pastor Sunday School, 10:00 a.m. every Sunday, Worship Service, 11:30 a.m., 2nd and 4th Sundays of each month

Crellin U.B. Church, Rev. Charles Teets. Pastor Sunday School, 9:45 a.m.; Worship, 11 a.m., 1st and 3rd Sundays; 2nd and 4th Sundays, 7:30 p.m.; Prayer meeting, Wed., 7:30 p.m.; Christian Endeavor, 7:30 p.m., 2nd and 4th Sundays.

Rocky Drean Assembly of God, Bray School Road Rev. Robert Mayfield, Pastor. Sunday School, 10 a.m.; Sunday night, Church, 7:30 p.m.; Thursday night, Bible Study, 7:30 p.m.

Church of Christ (Meeting in the Mt. Lake Park Town Hall). John R. James, Evangelist Bible School, 9:30 a.m.; Morning Worship, 10:30 a.m.

Full Gospel Church, Blaine, W. Va. Rev. J. R. Phillips, Pastor Sunday School, 10 a.m.; Sunday Night, 7:30 p.m.; Wednesday, Bible Study, 7:30 p.m.

Ferndale Baptist Church, Rev. Richard Tepper, Pastor Sunday School, 9:45 a.m., Worship Service, 11:00 a.m.

Rush Baptist Church, Frank Prozzo, Pastor Morning Worship, 9 a.m., Sunday School, 10 a.m.

Otterhein United Methodist, Swanton Rev. Frank Johnson Sunday School, 9:45 a.m., Worship, 1st and 3rd Sundays, 7 p.m., 2nd and 4th Sundays, 11 a.m.; Bible Study, Prayer Meeting, Youth Fellowship Meeting, Boy & Girl Fellowship, all on Tuesday evening from 7 p.m. to 8:30 p.m.

Paradise United Methodist, The Rev. Ellis Harvey, Pastor Worship Service, 9:45 a.m., Church School, 11 a.m.; Evening Worship, 2nd Sunday, 7:45 p.m.; Youth Fellowship, 2nd and 3rd Sunday, 7 p.m.

St. John's Lutheran, Red House, Sunday School, 9:45 a.m., Service, 11 a.m. Rev. Bernard W. Carl, Pastor

Bittinger Lutheran Parish, Rev. James S. Mitchell, Pastor. **St. John's,** Meadow Mountain, Holy Communion second Sunday of each month; Worship, 8:45 a.m.; Sunday School, 10 a.m.; **Emmanuel,** Bittinger, Holy Communion first Sunday of each month, Worship, 10:15 a.m., Sunday School, 9 a.m.; **Zion,** Jennings, Holy Communion third Sunday of each month; Worship 11:30 a.m.; Sunday School, 10:15

Christ Lutheran Church, Grantsville, Md., David E. Fetter, Pastor. The Service and Church School at 9:45 a.m.

Zion Lutheran Church (LCMS), U.S. 219, Accident. Pastor Fred Illick. Sunday Worship, 10:30 a.m.; Sunday School and Adult Bible Class, 9:30 a.m.

St. John's Lutheran (Missouri Synod), Cove. Rev. Herbert B. Schutte, Pastor Sunday School, 9:30 a.m.; Service, 10:30 a.m.

Faith Presbyterian Church, Oakland John A. Ledden, Pastor. Sunday Bible School, 10:00 a.m.; Morning Worship, 11:00 a.m.; Evening Worship, 7:30 p.m.; Mid-week services, Wednesday, 7:30 p.m.

Bear Creek Church of the Brethren, Accident. Rev. William C. Shimer, Pastor. Sunday School, 9:30 a.m.; Morning Worship, 10:30 a.m.

Jennings Church of God, Rev. George Plants, Pastor Sunday School at 10 a.m.; Preaching at 7 p.m.; Y.P.E. every Thursday evening at 7 p.m.

Laughlin Church of the Brethren. Pastor, Mrs. Evelyn M. Bowman. Sunday School, 9:30 a.m.; Mrs. Minnie Bittinger, Supt., Worship Service, 10:30 a.m.

Laurel Run Church of God, Friendsville. Philip J. Geoghan, Pastor Sunday Worship Service, 10 a.m.; Sunday School, 11 a.m.; Youth Fellowship, 6:45 p.m.; Prayer Service, Wed., 7:30 p.m.; Evangelistic Service, Sunday, 7:30 p.m.

Mt. Lake Independent Baptist Church, 1005 Broad Ford Rd. John Schrimshire, Pastor Sunday School, 9:45 a.m.; Morning Service, 10:45 a.m.; Evening Service, 7:30 p.m.; Prayer Service, Wed., 7:30 p.m.; Women's Missionary Circle, 2nd Tues., 7 p.m. The Evangelistic Center of Garrett County.

Independent Full Gospel Revival Center, Loch Lynn Heights. Sunday School at 10 a.m., Saturday night services at 7 o'clock, with special guest speakers

McHenry United Methodist, Rev. Ellis Harvey, Pastor Church School, 10 a.m.; Worship Service, 11 a.m. Evening Worship, 4th Sunday, 7:45 p.m.; Youth Fellowship, 1st and 3rd Sunday, 7:45 p.m.; Prayer Service and Bible Study, Wednesday

Savage River Full Gospel Church, Rev. Hilda Cavey, Pastor. Sunday School, 10 a.m.; Sunday night services, 7:30; Wednesday night services, 7:30; Every third Saturday night of the month, regularly, Hymn Sing

Sand Flat Assembly of God, Rev. Alvin Kyle, Pastor Sunday School, 10 a.m., Worship, 11 a.m.; Evangelistic Service, Sunday, 7:30 p.m.; Bible Study, Tuesday, 7:30 p.m.; Youth Service, 7:30 p.m.; Bible Study Service, Thursday, 7:30 p.m.

Bayard Church of God, Bayard, W. Va. Rev. William J. Rhodes, Pastor Sunday School, 10 a.m., Morning Service, 11 a.m.; Sunday Evening Services, 7:15, Wednesday Services 7:15; Tuesday, Peace Makers and Peace Cadets, 6:30

Cherry Grove Church of the Brethren. Sunday School, 10 a.m., Morning Worship, 11 a.m. on Rt. 219, 1 mile north of Rt. 40. Rev. Earl Harper, Pastor

Walnut Bottom Assembly of God, Rev. Christopher Crawford, Pastor. Sunday School, 10 a.m.; Worship, 11 a.m. and 7 p.m.; Wednesday, 7 p.m.

Hinkle

Ambulance Service

•Non-emergency Service

•Available 24 Hours

Phone

334-2920

Beltone

WHEN A HEARING AID WILL HELP

HEARING TEST SET FOR OAKLAND, MARYLAND

Electronic hearing test will be given at the Oakland Motel on Wednesday, October 18, from 2 to 4 p.m., by Mr. Francis Schmidt, Hearing Aid Specialist.

BELTONE HEARING AID SERVICE

442 B W Pike St — Clarksburg, WV 26301

The Better To See You

When Grandma wants to get a good look at you, she takes off her glasses. She needs them for reading and for needlepoint, but not for distance. Her sister, however, wears glasses for distance, but takes them off when she reads or sews.

Our physical vision spells out the way we see, yet it is our mental vision that determines the way we look at things. We form opinions, we judge according to our background, education, experience, the way we were taught when we were young. Like our eyesight, the way we think becomes a part of us.

Sometimes we are wrong. Sometimes we judge too quickly. In our humanness we need help, guidance, particularly when the going gets rough.

The Church, remember, is there for *all* times — good and bad. Have you visited it recently?

Sunday	*Monday*	*Tuesday*	*Wednesday*	*Thursday*	*Friday*	*Saturday*
I Kings 8:5-10 8:22-30	*Isaiah 12:1-20*	*II Chronicles 29:10-19*	*Psalms 5:1-12*	*Psalms 7:1-17*	*Psalms 16:1-11*	*Psalms 22:1-[illegible]*

These Firms Invite YOU to a House of Worship Each Week

THE GARRETT NATIONAL BANK IN OAKLAND
The Bank With An Eye To Your Future

135 MEAT MARKET
Quality Meat Wholesale and Retail
Custom Butchering
Dial 334-9041 — Mt. Lake Park, Md

PETERS FUEL CORP
Amoco Petroleum Products
Phone 334-2509
Liberty Street — Oakland, Md

HAWKINSON TREAD SERVICE, INC
Fred Glotfelty, President
Distributors of
Uniroyal B F Goodrich Michelin Tires
Rt. 219 North — 334-3911 — Oakland, Md

C. HAROLD HOLSOPPLE
For Insurance
131 N. [illegible] — Oakland, Md
Phone 334-4050

CECIL E. JACKSON EQUIPMENT CO
Farm Machinery Lawn & Garden Equip
Snowmobiles Sales & Service
Rt. 219 South — 334-3759 — Oakland, Md

OAKVIEW MOTORS, INC.
Chrysler - Plymouth - Valiant
Exxon Products - Gravely Tractors
Phone 334-2137

J. P. RILEY, DISTRIBUTOR
Gulf Oil Products
Oakland, Md

HELBIG'S SPORT SHOP
Hunting - Fishing - Camping Supplies
Second St. — 334-9176 — Oakland, Md

SOUTHERN STATES OAKLAND COOPERATIVE, INC
Rt. 135 — Dial 334-3121
Mt. Lake Park, Md

CASSELMAN MOTOR CO
Chevrolet Sales and Services
General Tires and Kraft Recapping

MT. TOP CARPET & APPLIANCES
Custom Drapes
Bi[illegible] Shopping Ctr. — Oakland, Md

JAN FLORISTS
Flowers — Especially For You!
E. Alder Street — Phone 334-9404
Oakland, Maryland

FITZWATER FURNITURE
Fitzwater Auto Sales
Mt. Lake Park, Md

STEWART FUNERAL HOME
334-2166 — Oakland, Md

KELLY'S APPLIANCE AND FURNITURE STORE
Thomas K[illegible]vance, Owner
Admiral Whirlpool Tappan Appliances
New and Used Furniture
Mt. Lake Park, Md

C. P. MARTIN & SON
Groceries — Meats — Produce
Mt. Lake Park, Md

DOYLE REALTY
R[illegible], Broker
Paul R. Shockey, Assoc.
N. Third St — 334-9070 — Oakland, Md

Eglon Church of the Brethren, Maple Spring: Rev. Donald Westmoreland, Pastor Sunday School, 10 a.m., Worship, 11 a.m.; **Gladeview:** Worship, 9:30 a.m.; Sunday School, 10:30 a.m.

Pentecostal Holiness, Corinth, W. Va., 10 a.m., Sunday School; 7:30 p.m., Evangelistic Service; Tuesday, 7:30 p.m., Mid-week Service

Loch Lynn Church of God, Rev. Robert H. Fletcher, Pastor. Sunday School, 10 a.m., Worship Service, 11 a.m.; Evangelistic Service, 7 p.m.; Wednesday Prayer and Bible Study, 7 p.m.

Brookside, Sunday School, 10 a.m., Worship, 11 a.m. **Mt. Grove,** Worship, 11:15 a.m.; Sunday School, 10:30 a.m. every Sunday

United Pentecostal Church, Sang Run Rev. Lloyd C. Garlitz, Pastor. Sunday School, 10 a.m.; Evangelistic Service, 7:30 p.m.; Wednesday Bible Study, 7:30 p.m.

Rosedale United Pentecostal Church, Rev. Ralph Jacks, Pastor Sunday School, 10 a.m., Evangelistic Service at 7:30 p.m. Tuesday, Young People's Service, 7:30 p.m.; Thursday, Bible Study, 7:30 p.m.

Gorman Church of God, John Bava, Pastor Sunday School, 10 a.m.; Preaching, 7 p.m.; YPE every Thursday evening at 7:00

Maple Grove Assembly of God, Horse Shoe Run, W. Va. Rev. Richard Kerfoot, Pastor. Sunday School, 9:45 a.m.; Worship, 10:45 a.m.; Evangelistic Service, Sunday 7 p.m.; Prayer and Bible Study, Wednesday, 7:30 p.m.; Youth Service, Saturday, 7 p.m. Ph. 304-735-6583 Parsonage, or 304-735-6585, church.

Sang Run Open Door Chapel, Sunday School each Sunday 10 a.m.; Preaching, 11 a.m., Hymn Singing, 7:30 p.m. each 3rd Sunday. Mid-week Bible Study and Prayer Meeting, Wednesday, 7:30 p.m. Pastor's phone-387-6815.

Pine Grove Church of the Brethren, Swallow Falls. Rev. Donald Matthews, Pastor Sunday School, 10:45 a.m., Worship, 9:45 a.m.

Seventh-Day Adventist Mt. Top Church, Pastor Bob Forss Located mid-way between Deep Creek Lake and Oakland on Rt. 219. Church at Study, Saturday morning, 10:00, Worship Hour, 9:00

Hoyes United Methodist Church, Rev. Ellis Harvey, Pastor Worship Service, 9:00 a.m.; Church School, 10:00 a.m.; Youth Fellowship, 6:00 p.m., 2nd and 4th Sunday.

First United Presbyterian Church, Terra Alta, W. Va. Sunday School, 9:45 a.m., Worship Service, 11:00 Rev. Francis E. Ihrman, Pastor

Maple Grove Church of the Brethren, two miles south of Grantsville, Sunday School, 9:30; Worship, 10:30, with Brother John Moyer, Pastor.

Fairview Church of the Brethren, 4 miles off Rt. 50. David C. Moon, Pastor. Sunday School, 10 a.m.; Worship, 11 a.m.

Kitzmiller United Methodist Charge, Rev. Jack Sanders, Pastor **St. Andrew's,** Vindex, Worship, 10 a.m.; Sunday School, 11 a.m. **Mt. Bethel,** Kitzmiller, Sunday School, 10 a.m., Worship, 11:05 a.m.

Grace Brethren Church, 3 miles south of Accident John Lancaster, Pastor Sunday School, 10 a.m.; Worship, 11 a.m. Youth Fellowship, 7 p.m.; Evening Worship, 7:30 p.m.; Prayer Meeting, Wednesday, 7:30 p.m.

Deep Creek Baptist Church, Sunday School, 9:45 a.m.; Worship Service, 11:00 a.m.; Evening Worship, 7:30 p.m., Bible Study and Prayer, Wednesday, 7:30 p.m.

Oak Park Church of the Brethren, opposite Southern High School. Rev. Paul Crumley, Pastor Sunday School, 9:30 a.m., Worship, 10:30 a.m.

The United Methodist Church, Crellin Circuit, C. Franklin Mick, Pastor **Crellin:** 1st and 3rd Sunday morning, 9:45 a.m.; 2nd and 4th Sunday evening, 7:30 p.m. **Deer Park:** 2nd and 4th Sunday morning, 9:45 a.m.; 1st and 3rd Sunday evening, 7:30. **Kurtz Chapel:** 2nd and 4th Sunday morning, 9:00 a.m. **Pleasant Dale:** 2nd and 4th Sunday afternoon, 2:00 p.m. **White Church:** each Sunday morning, 11:00 a.m.

St. John's Episcopal, Deer Park Rev. Fr. John A. Grant, Vicar. Holy Communion, 8:00 a.m.; Morning Prayer and Sunday School, 10 a.m. **Our Father's House,** The Log Church, Altamont, Morning Prayer, Sunday, 11:15 a.m.

Aurora United Methodist, Rev. Harding Nelson, Pastor 1st and 3rd Sunday **Stemple Ridge:** 8:45 a.m.; **Amboy:** 9:45 a.m.; **Aurora:** 10:45 a.m., 2nd and 4th Sunday; **Bethel:** 9:45 a.m.; **Aurora:** 10:45 a.m.

Mt. Top Christian Assembly, Route 135 near Mt. Lake Park Rev. W. H. Leake, Pastor Sunday School, 9:45 a.m.; Worship, 10:45 a.m.; Evangelistic Service, 7 p.m.; Bible Study and Prayer Service, Wednesday, 7 p.m.

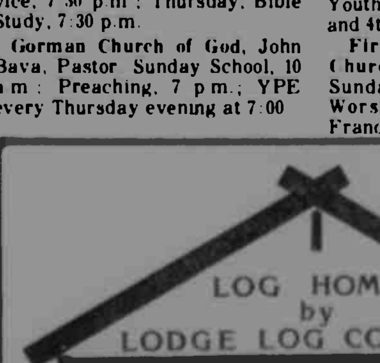

Phone 334-8837 ALTA

MODEL HOME SHOWN BY APPOINTMENT

MONUMENTS

BARRE — ROCK OF AGES — GRANITES

DOMESTIC AND FOREIGN RED GRANITES

Johnson Memorial Company

20 SALISBURY STREET

(814) 634-0622 — Meyersdale, Pa.

BUY FROM THE MANUFACTURER AND SAVE

Duplications Our Specialty—

MRS. RUSSELL WOLFE, Bayard, W. Va, Dial 693-7315

MRS. SALLY SCHWING, R D 2 Accident, Md, Dial 826-8339

FRANK SLAGLE, Kingwood, W. Va, Dial 379-0233

THE BIBLE SPEAKS

BY LAWRENCE W. ALTHOUSE

JUST SHORT OF MURDER

Lesson for October 15, 1978

Background Scripture:
Exodus 20:13
Matthew 5:21-24
Romans 13:7-14
1 John 3:9-15
Devotional Reading
John 10:7-15

It is probably safe for me to assume that no one reading this column has ever been guilty of murder. So, it would seem that we might justifiably skip over the commandment, "you shall not kill."

Rev. Althouse

Right? Wrong! But don't feel too badly, for that's what many of Jesus' contemporaries thought too — that is, until Jesus helped them to view this commandment in a new light.

But I Say To You...

The trouble started when Jesus began to interpret the Ten Commandments in terms of what he held to be God's intention.

You have heard that it was said to the men of old, "You shall not kill, and whoever kills shall be liable to judgement." but I say to you that everyone who is angry with his brother shall be liable to judgement. (Matthew 5:21,22)

In its original form the commandment did not touch lots of people. They had never murdered anyone and they were not likely to do so. But as Jesus reinterpreted the original meaning of this commandment hardly anyone could escape its judgement. Who has not been angry with a brother or insulted him or shouted, "you fool!"?

If anyone thought that perhaps they had not understood Jesus correctly in this pronouncement they had many other of his sayings to support it. They had the testimony, too, of men like Paul who admonished the Romans: "Owe no one anything, except to love one another; for he who loves his neighbor has fulfilled the law" (13:8), and John: "Any one who hates his brother is a murderer" (1 John 3:15).

First Be Reconciled

These would seem to be among the "hardest sayings" in the New Testament and to some minds they may seem somewhat irrational: "hating as evil as killing?" But Jesus and his disciples were not attempting to fix penalties or degrees of guilt, but rather to demonstrate that hate and murder are tied together. Murder begins in hate and even hate that never is expressed physically tends to "kill" because spiritual forces are just as potent — even more so — than physical ones.

The real purpose of God, then, Jesus is saying, is not simply to avoid murder and killing, but to give one's heart over to love and to hold that love back from no one. The worshipper may not have any murders to confess, but if he comes with something in his heart against another, then, says Jesus, "leave your gift there before the altar and go; first be reconciled to your brother, and then come and offer your gift" (Matthew 5:24).

It is possible to stop short of murder and still break the commandment of God.

(Based on outlines copyrighted by the Division of Christian Education, National Council of the Churches of Christ in the U.S.A. Released by Community Press Service.)

Kingdom Hall of Jehovah's Witnesses, Weber Rd., Oakland. Paul Jackson, presiding overseer. Sunday, 9:30 a.m. Public Bible Lecture; 10:30 a.m. Watch Tower Study; Tuesday, 7:30 p.m. Bible Study; Thursday, 7:30 p.m. Theocratic School followed by service meeting at 8:30 p.m.

Markleysburg Union Church, Tom Crogan, Pastor. Union Sunday School, 9:30 a.m. Union Worship Service, 10:30 a.m.; Worship Service, 10:30 a.m.; Prayer Meeting - Bible Study, Wed. 8 p.m.; 2nd and 4th Sunday Evenings: Youth Choir Practice, 6:00; Gospel Singspiration, 7, 2nd Sundays; Special Program: 7 p.m., 4th Sundays; Youth Fellowship, 8 p.m.; Friendship Bible Class, 7:30 p.m., 3rd Tuesdays; Youth Happenings, Monthly.

Gormania Methodist Parish, Bayard: Sunday School, 10 a.m.; Worship Service, 11:30 every Sunday. **Gormania:** Worship Service, 10:30 every Sunday; Sunday School, 11:30. **Mt. Storm:** Worship, 9:30 a.m.; Sunday School, 10:30 a.m. Rev. William E. Anderson, Pastor.

Oak Grove Church of the Brethren, near McHenry. Donald Matthews, Pastor. Sunday School, 10 a.m.; Worship, 11 a.m.

Friendsville United Pentecostal Church, R. J. Riffle, Pastor. Sunday School, 10 a.m.; Evangelistic Service, 7 p.m.; Mid-week service, Wednesday, 7 p.m.

Underwood U.B. Church, Rev. Charles E. Teets, Pastor. Sunday School, 10 a.m.; Worship, 11 a.m. 2nd and 4th Sundays. Prayer Meeting, Wed., 7:45 p.m.; Christian Endeavor, Sunday, 7:45 p.m.

Bethesda Church of the Brethren, Preston Miller, Pastor Six miles south of Grantsville on Rt. 495. Sunday School, 9:30 a.m., Worship Service, 10:30.

Glendale Assembly of God, Rev. G. K. Hixon, Pastor. Sunday School, 10 a.m.; Sunday night service, 7:30 p.m.; Thursday night service, 7:30 p.m.

Deer Park Church of God of Prophecy, Deer Park. Pastor, John R. Jones Sunday School, 10 a.m.; Worship, 11 a.m.; Evening, 7 p.m.; Thursday, Auxiliary Service, 7:30 p.m.

Kitzmiller Assembly of God, Rev. Donald Moses, Pastor Sunday School, 10 a.m.; Worship, 11 a.m.; Youth Service, 6:15 p.m.; Evangelistic Service, 7:30 p.m.; Bible Study and Prayer Service, Wednesday, 7:30 p.m.

Bethel United Methodist Church, Mt. Lake Park. Rev. James F. Remley, Pastor Church School, Sunday, 9:30 to 10:30 a.m. and regular worship service, 10:30 a.m. to 11:30 a.m.

St. Ann's Catholic Church, Rt. 40, Grantsville. Sat., Mass, 7:00 p.m. Sunday Mass, 10:00 a.m. Summer schedule June, July and August, Sat. Mass, 7:00 p.m., Sunday Mass, 9:00 a.m.

Cherry Glade Mennonite Church. Four miles east of Accident on Accident-Bittinger Road. Elmer H. Maust, Pastor Oren Bender, Assistant Pastor Raymond Bender, Deacon Sunday School, 9:30; Worship Service, 10:30.

Freeport Gospel Church, Rev. Jesse P. Skipper, Pastor Sunday School at 10 a.m., Worship Service, 7:30 p.m.; Prayer Meeting, Thursday evening, 7:30 p.m.

Friendsville Assembly of God Rev. Frank G. Sharp, Pastor Sunday School, 10:00 a.m., Sunday morning service, 11:00 a.m. Sunday Night Evangelistic Service, 7:30 p.m., Wednesday Service, 7:30 p.m.

Accident Evangelical Lutheran Parish, William E. Carlson, Pastor. **Grace,** Friendsville, Service at 8:30 a.m., Sunday School at 9:30 a.m. **St. John's,** Cove, Sunday School at 8:30 a.m., Service at 9:45 a.m., **St. Paul's,** Accident, Sunday School at 9:45 a.m., Service at 11:00 a.m.

mary silber

(301) 387-4589

INTERIOR PLANNING, DRAFTING AND DESIGN CONSULTANT

Rx Monthly News

OUR CUSTOMERS ARE NEVER NEGLECTED

How often have you had to wait and even search for a clerk to serve you in most of the crowded mass merchandising stores? And, usually if it's a product we stock, you could have obtained it quickly and pleasantly from us at about the same price. Aren't you fed up getting little attention and wasting so much time?

Choose us to be your personal pharmacy. You will be welcomed as a friend, attentively, promptly and courteously served. You will always be able to get what you ask for and the price will always be fair.

"A GREAT MANY PEOPLE ENTRUST US with their prescriptions, health needs and other pharmacy products. We consider this trust a privilege and a duty. May we be your personal family pharmacy?"

YOUR HEALTH IS OUR BUSINESS

Gregg's Pharmacy

Third St — Oakland, Md — Dial 334-2197

Terra Alta, W. Va — 789-2200

RIBBON CUTTING — Garrett County Republican candidates met Friday at the new Republican Campaign Headquarters, Alder Street, Oakland, for a ribbon cutting ceremony. Pictured above, Senator Ed Mason does the honors as the candidates gather. They are, left to right, back row, Jim Sherbin, Robert Lefferts, Ernie Gregg, Dick Travis, Cora Bowser, Ed Mason, Paul George, Wilmer Margroff, Gary Fitzwater, Susan Crawford, Les Hunter and Cliff DeWitt; front row, Joe DiSimone, Fred Thayer, DeCorsey Bolden, Terry King, Arzella Parsons, Mrs. Margroff, Harry Collier, Truman Paugh, Carl Resnick, and Larry Groves.

Campaign Headquarters Opens Friday

The Republican State Central Committee of Garrett County officially opened its Republican Campaign Headquarters in the Oakland area on Friday. Headquarters are located on Alder Street in Oakland in the building formerly occupied by Exotic Pets and Things.

Participating in the grand opening of the headquarters were Republican candidates, Senator Ed Mason, County Treasurer, Arzella Parsons; Carl Lefferts, candidate for Sheriff; Truman Paugh, Les Hunter and Ernie Gregg, candidates for County commissioner; Delegate DeCorsey Bolden; Register of Wills Candidate, Joseph DiSimone; Carl Resnick, Harry Collier and Wilmer Margroff, candidates for Judge of the Orphans Court; Cliff DeWitt, candidate for Clerk of Courts, and Judge Fred Thayer.

Also in attendance were the six central committee members for Garrett County, Susan Crawford, Terry King, Richard Travis, Cora Bowser, Gary Fitzwater and Paul George.

The Republican Campaign Headquarters will be open until the general election, Monday through Saturday, 10:30 a.m. to 4 p.m. and Friday evenings until 8 p.m.

Volunteers are needed to help man the headquarters. Persons wishing to offer their services may sign up at the headquarters or they may call any state central committee member.

The Splendor of Autumn
and a Portrait of You —
Our Speciality at Crabtree Photo

moke Your
Appointment
Today.

Crabtree
Photography
and
Engineering Supplies
334-3707
219 North Oakland

Roast Turkey Dinner
Oct. 13 - 4 p.m. - 8 p.m.
Oct. 14 - 11 a.m. - 8 p.m.

Menu Includes:
Roast Turkey & Dressing
Green Beans or Corn
Applesauce
Cranberry Sauce
Sauerkraut Relish
Rolls & Butter
Apple Coke
Coffee or Tea

Crellin Community Building
4 miles west of Oakland
on Route 39
Adults $3.75 Benefit Children $2.00
United Community Services, Inc.

Board To Discuss Curriculum And Building Program

Curriculum matters and the building program for schools in the current year will be two of the topics for discussion at the October 12 meeting of the Garrett County Board of Education.

The Board will hold an open meeting beginning at 1 p.m. at the main office on Fourth Street, Oakland.

A tentative agenda includes Title I Summer School report, financing statewide music activities, Title IV Project Basic proposal, guidelines for implementing the Reading Competency Test, and Middle School Intramurals.

Policy matters concerning the absence of principal and cafeteria bidding will be discussed prior to matters concerning the building program. The fiscal year 1980 building request budget, bid action on Crellin Relocatable, the Grantsville-Dennett Road projects, the Accident Elementary School, Bowman, Bender, Beachy property matters will all be up for discussion.

A policy change on awarding of bus contracts will also be brought up at the meeting.

Beginning at 3:20 p.m., the Board will hold an executive session on personnel matters, followed by information items.

Information items include:

RESA Meeting — October 11, 1978 — Allegany Community College, 6:00 p.m.

Meeting with County Commissioners — FY 1980 Building Request — Monday, October 16, 1978, 1:30 p.m. (Due at IAC November 1, 1978)

Title I Evaluation Kick-off Dinner — Will o' the Wisp — Monday, October 16, 1978, 6:00 p.m.

Public Hearing — Family Life and Human Development — Garrett Community College, Thursday, October 26, 1978, 8:00 p.m. (Also should be able to take action on county science text adoption)

Professional Development Academy — Administrative and Supervisory Personnel on "Assessing Teacher Effectiveness," October 25-27, at the Village Inn.

Northern Middle School Dedication — Wednesday, November 1, 1978, 7:30 p.m.

Regular November Board Meeting — November 9, 1978, 1.00 p.m. Agenda Items — Annual Vocational-Technical Advisory Committee Report, Career Education, PTA Officer participation.

Special Board Meeting — Northern Middle School, Tuesday, November 28, 8:00 p.m.

Monuments
In many sizes, colors, designs and prices.
Please visit our display.
HOME MONUMENTAL WORKS
406 W. State Ave.
Terra Alta, W.Va 26764
(304) 789-6053

WMSG

With
BOB KINGSLEY
5 A.M. to 11 A.M.
Saturday Morning
WMSG 1050 AM
WXIE 92 FM
RADIO
★★★★

Autumn Glory Weekend 1978

In our Parking Lot
During Autumn Glory
See the replica of the
First Steam Saw Mill
used in this area!
Autumn Glory Weekend
Friday & Saturday
October 13 & 14

Make it a great week
with Naylor's
UNADVERTISED
Red Tag Specials

Now Just $4.77

Reg. $5.99
ALL GAUGE SHOTGUN KIT
Cleaning rod, brushes, silicone cloth, nylon cleaning tips, wool mops, cleaning patches, Gunslick, gun oil, nitro powder solvent, cleaner pan P-378

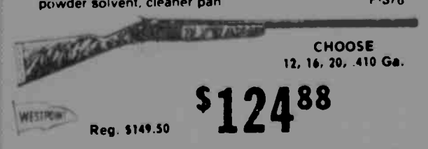

CHOOSE
12, 16, 20, .410 Ga.
Reg. $149.50 $124.88
FULL CHOKE SINGLE-SHOT SHOTGUN
Low rebounding hammer action. Fires only when trigger is pulled. Top lever opens easily; convenient for either right or left hand use. Shell ejector. Hard rubber butt plate on walnut-finished hardwood stock. Choose full choke 12, 16, or 20 gauge with 28" barrel or .410 with 26" barrel. Takes 2¾" or 3" shells G3 949-C
Youth Model .410 26" full choke, or 20-ga 26" mod. choke

Welcome to Garrett County
We welcome visitors & residents to the splendor of Autumn
in Western Maryland, and the excitement of the Festival!
HARDWARE
Naylor's
334-3023
S. Third St. Oakland, Md.
7:30 a.m. to 8:00 p.m.
Monday-Saturday

Hartz
Pet Shampoo
88¢

15 Amp Duplex
Receptacle
Choose Brown, White, Ivory
49¢
Reg. $.79

REGULAR-TYPE SPARK PLUGS 79¢ ea.
Factory fresh plugs help increase engine efficiency and gasoline mileage
Resistor-Type .99 ea

True Value
TOOL VALUE
of the Month
While Supplies Last

MECHANIC
now 2.29
HACK SAW FRAME
Heavy-duty steel frame, flexible blade cuts vertically or horizontally. Uses 8, 10 or 12-in. blade.
QUANTITIES LIMITED

Master MECHANIC
$12.98
Reg. $15.75
7-Piece TORCH KIT

Propane cylinder, brass burner assembly standard pencil tip, brush flame tip, chisel point soldering tip, flame spreader, spark lighter, case. TT99

12" diagonal BLACK & WHITE TV 12X B91025
Molded-in carrying handle
Save $10.95
Just $89.00
Reg. $99.95 Value

Spray, Steam & Dry IRON
Instant spray on all settings. 25 vents in soleplate. Harvest gold trim F73HR

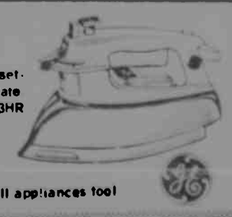

$17.88
G.E. Quality in small appliances tool

Reg. $7.49
8-Pc. Paint Roller Set $4.99
Has 9" tray w/grid, roller frame & extension, 2 covers; trim brush, etc. 906-8

Save $30
Reg. $219.95
ON THIS PERFORMANCE TESTED COMMERCIAL MODEL DRYER

- Standard Capacity
- 2 Cycles - Regular and Special with Permanent Press Cool-down Period
- 3 Drying Selections — Normal, Low, No heat fluff
- Removable Up-Front Lint Filter
- On Indicator Light
- Green Dot Quality Tested
- Porcelain Enamel Finished Clothes Drum

$189.88
Gas Model DDC 4580V

Husky Halls

Mary Jane Reed
Kevin Margroff

Magazine Campaign Started

Managers, captains, and co-captains met Tuesday, October 3 with Mr. Hanna, a representative of Quality School Program in order to prepare from the magazine assembly on Thursday. The assembly was held first period for ninth and tenth graders, and second for eleventh and twelfth graders. Mr. Hanna discussed the advantages of the program for the school. He also brought up the prizes offered for the number of magazines sold and for high salesman.

Drama Club Elects Officers

The Drama Club elected new officers on Tuesday, October 3. The new president is Debbie Bowman; vice president, Brenda Sisler; secretary, Lori Taylor; and treasurer, Lori Bennett. The meetings will be held during school at least two times a month so everyone can be present.

New Trowel Trades Program

Thirteen boys have enrolled in a new trowel trades program headed by Mr. Harold Huniberson. The purpose of the program is to train the students in brick laying, block laying and related areas.

Tournaments Held

The senior high physical education class held tournaments during the week of Sept. 25-29. In the archery division, champions were Ken Durst, Donald Davis, Brenda Fratz, and Donna Durst. In girls' flag football, third and fourth period teams competed and tied 6-6.

J.V. Football Game Played

The J.V. football team played A. J. McMullen School on Thursday, October 5. Fred Fox scored the only touchdown, which was the first score of the season. Despite the tough Husky effort, the game was lost 36-6.

"David" Cantata To Be Repeated At Cherry Glade

The cantata, "David the Shepherd Boy," will be repeated this Saturday evening, October 14, at 7:30 p.m. at the Cherry Glade Mennonite Church due to the popularity of the presentation.

The cantata depicts the story of King David from the time he killed Goliath until he was crowned king of Israel. It will be presented by a 40-voice choir from the local community and is directed by Elmer H. Maust, pastor.

Soloists will include Craig Beachy, Plain City, Ohio, as David; along with Gloria Bender, Verna Bender, Creed Yoder, Lowell Bender, David Beachy, Ronald Beiler, Winston Hershberger, Clifford Bender. Other choir members will be shepherds, sentinels and soldiers.

Costuming is by Ida Maust and pianist will be Kristine Maust.

The public is invited. A free will offering will be taken.

COVE

The local branch of the Aid Association for Lutherans will meet at St. John's Lutheran Church, Missouri Synod, on Sunday, October 29 at 6:30 p.m., beginning with a chili supper and followed by the business meeting and entertainment.

Mr. and Mrs. Edward Georg, Accident; Mr. and Mrs. George Hetz and Mrs. Henry Glass were Sunday afternoon visitors of John Holliday, Addison, at Spear's Nursing Home, Markleysburg. Mr. and Mrs. Vernon Reichenbecher, Mr. and Mrs. Georg and Mr. and Mrs. Glass were supper guests of Mr. and Mrs. Hetz.

Misses Lori and Lisa Klotzbaugh and Miss Gina Bender were among those attending the West Virginia University - Syracuse football game at Morgantown on Saturday.

Sunday visitors of Mr. and Mrs. Kenneth Younkin and family were Mr. and Mrs. B. J. Buser and daughter, Swanton. They all attended the football game at Northern High School that afternoon where Mark Younkin played ball with the Friendsville Steelers.

Mrs. Opal Fazenbaker, Mrs. Jane Rentschler, Oakland; Mrs. B. O. Aiken, Accident; and Mrs. Edgar Harman attended the State Homemakers meeting, at Marriotsville, for several days last week.

Weekend guests of Mr. and Mrs. Harold Schmidt and family were Mr. and Mrs. Guy Arnold and Mr. and Mrs. Skip Bryant and family, Auyandott, W. Va.; Mr. and Mrs. Jerry McFann and Mr. and Mrs. Marvin Sowards and family, LeSage, W. Va. They all attended the Springs Folk Festival and were sightseeing at other places of interest in Maryland and West Virginia.

Mrs. Dollie Hunter, Confluence; Mr. and Mrs. Lawrence Hockman and son, Don were Sunday supper guests of Mr. and Mrs. Parley Deal and family to celebrate the wedding anniversary of Mr. and Mrs. Paul Tackett and the birthday anniversaries of Mrs. Deal and daughter, Carla.

Among those visiting at the home of Mr. and Mrs. Randall Harman and sons, Accident, on Saturday evening to celebrate the fifth birthday anniversary of Randy Harman were Mr. and Mrs. Fred Holliday and granddaughter, Carrie, Grantsville; Mr. and Mrs. Paul Harman, Miss Lisa Ward, Accident; Mr. and Mrs. Herbert Harman and children, Holly and Jerry, Mr. and Mrs. Edgar Harman and daughter, Mr. and Mrs. William Harman, and Miss Emnia Krause. The birthday anniversary of Mrs. Randall Harman was celebrated on Sunday at the home of Mr. and Mrs. Herbert Harman and family, where guests included Mr. and Mrs. Randall Harman and sons, Accident; Mr. and Mrs. Tom Glotfelty, Frostburg; Mr. and Mrs. Edgar Harman and son, Mr. and Mrs. William Harman and Miss Emma Krause.

Mr. and Mrs. Walter Hanft were Friday guests of Mr. and Mrs. John Sherwood, Glen Burnie, to celebrate the birthday anniversary of Mrs. Sherwood. They were joined at the Sherwood home by Miss Jenny Smith, Towson; Miss Anna Marie Bowman, Accident; and Miss Juanita Hanft, who are all students at Maryland General Hospital School of Nursing, Baltimore; and Towson State University. Miss Smith was a weekend guest of the Hanft family and Miss Bowman spent the weekend with her parents, Mr. and Mrs. James Bowman, Accident. Mr. and Mrs. Bowman took all three girls back to Baltimore on Sunday evening.

Guests for a few days of Mr. and Mrs. Robert Resh were Mrs. Janice Keiger and daughters and Miss Audrey Resh, Arlington, Va.

Mr. and Mrs. Homer Deniker were visitors of Dr. and Mrs. Thomas Duke at Harvey's Peninsula, and were Sunday dinner guests of Mr. and Mrs. Luther McClintock. Mrs. Deniker and Mrs. Elsie Glass were Thursday visitors of Mr. and Mrs. Charles Ringer and Mrs. Deniker was a Wednesday visitor of Mr. and Mrs. Joe Collier. Saturday guests of the Denikers were Mr. and Mrs. Glenn Krause and family, Hagerstown.

Saturday supper guests of Mrs. Alfreda Friend were Mr. and Mrs. George Fint and family, Aurora, W. Va.; Mr. and Mrs. William F. Robinson, Friendsville; and Mr. and Mrs. William T. Robinson, LaVale. They were all luncheon guests of Elmer and Earl Hanft. Miss Jenny Smith, Towson; and Misses Juanita, Elizabeth and Melrose Hanft were all evening visitors of Elmer and Earl. Mr. and Mrs. William T. Robinson, LaVale, spent the weekend with Mr. and Mrs. William F. Robinson, Friendsville. Accompanied by Mrs. Alfreda Friend, they were all Sunday dinner guests of Mr. and Mrs. Fint and family, Aurora.

Mrs. Alverta Thompson, Glen Burnie, and Mrs. Don Frazee, Selbysport, were Wednesday visitors of Mr. and Mrs. Henry Glass.

Sunday dinner guests of Rev. and Mrs. Oren Bender and family were Mr. and Mrs. Norman Bender of Grantsville; Don Beitzel, Springs, and Mr. and Mrs. Raymond Bender and daughters. Afternoon visitors were Mr. and Mrs. Francis Bender, Milford, Indiana; Mr. and Mrs. Carlton Sommers, New Paris, Indiana, and Mr. and Mrs. Carl Bender and family, Accident. Evening visitors were Mr. and Mrs. Lowell Bender, Bittinger.

Mr. and Mrs. Lloyd Friend spent a few days with their children, Mr. and Mrs. Harry Creighton and family, Austintown, Ohio; and Mr. and Mrs. Delmas Friend and family, Ravenna, Ohio.

Overnight guests of Mr. and Mrs. Melvin Schwing during the week were Mrs. Ruth Carr, Fairview, W. Va.; Mrs. Hazel McGonegal, Oklahoma City; Mrs. June Newman, Seattle; and Dr. Genevieve McCray, Fairview.

Mrs. Ron Hockman and children were Sunday guests of Mr. and Mrs. Blaine Wiley, Grantsville.

A Friday overnight guest of Mr. and Mrs. Vernon Richter and daughters was Miss Kim Moore.

Ralph Kolbfleisch was a visitor of Edward Hachman and Mrs. Clara McRobie.

ARMED SERVICES REVIEW

****

Dennis G. Swartzentruber, son of Mr. and Mrs. Delbert D. Swartzentruber of Rt. 1, Oakland, has been appointed to noncommissioned officer (NCO) status in the U. S. Air Force.

The newly selected sergeant completed required training in management, leadership, human relations and NCO responsibilities, before being considered for this new rank.

Sergeant Swartzentruber is serving at Chicksands RAF Station, England as a morse systems operator.

The sergeant is a 1974 graduate of Southern High School.

****

Pvt. Charles F. Goldsborough, whose wife, Kathleen, lives on Route 1, Swanton, recently was presented the Air Assault Badge upon graduation from the Air Assault School at Fort Campbell, Ky.

Trainees learned to rapidly and safely exit a helicopter from a variety of difficult situations. Whether descending into tree tops or lowering themselves or injured soldiers down sheer drops, the graduates are highly proficient.

Goldsborough entered the Army in January of this year.

He is a 1968 graduate of Dundalk High School.

HANDCRAFTS
Quilts • Antiques
Used Books
(Bought & Sold)
Sat. & Sun., 10-5
APPALACHIAN SHOP
Deep Creek Lake
McHenry, Md.
387-6622

Yoder-Hershberger Insurance Agency
If Your Home is up to Date, Your Home Insurance should be too. Please call on us for Complete Coverage
featuring
ERIE INSURANCE
For Over 26 Years
Springs, Pa. (814) 662-6923

1928 50th Anniversary 1978
"Oktoberfest"
TRADITIONAL FESTIVITIES OF THE SEASON AT
Fred Warner's German Restaurant
U. S. 220 (301) 729-2361 Cresaptown, Md.
•Friday, Oktober 13 4 p.m. - 10 p.m.
•Saturday, Oktober 14 12 Noon - 10 p.m.
•Sunday, Oktober 15 12 Noon - 8 p.m.
•Monday - Friday, Oktober 16-20, from 4 p.m. - 10 p.m.
•Saturday, Oktober 21, Noon - 10 p.m. •Sunday, Oktober 22, Noon - 8 p.m.
•All You Can Eat •Outdoor Bavarian Garden

DEEP CREEK REALTY
Member of
Oakland Office: 334-3155
9 A.M. - 5 P.M. Daily
110 S. Second St.
Deep Creek Drive
Lake Office: 387-5303
9 A.M. - 5 P.M. Every Day
McHenry Office: 387-6187
Evenings: 5 - 9 P.M. Weekdays
Mosser Road
Broker — Donald H. Carstens — Phone 387-6187
Licensed in Md., W.Va., & Pa.

RESIDENTIAL

FRIENDSVILLE — 78-103 — 2 story, 4 bedroom, 1½ baths, large living room, dining room, kitchen, laundry room, small den with fireplace, large front porch. Full dry basement, full attic for storage, random width wood floors. Very good condition throughout. Located on large 100' lot on Maple St. Barn type building with double garage, workshop & loft storage. Must be seen to be appreciated. Call 387-6187 ..... $35,000.

OAKLAND — 78-126 — This property will interest the family looking for a large, well constructed home with low heating costs. 2-story home, large kitchen, 2 baths, 3 bedrooms, living room, dining room, full basement, garage, gas & coal furnaces for inexpensive heating. Contact Tom Kight 334-3155 ..... $35,000.

OAKLAND - Country Club Acres — 78-133 — Modern 4 bedroom rancher, 1½ baths, dining room, kitchen, full basement, single car garage partially converted to family room, fireplace installed and operative, large redwood deck. Excellent location, immediate occupancy. Call office.

ROCK LODGE ROAD — 78-145 — Redwood contemporary, 3 bedroom home on 6.01 acres. Home offers cathedral ceiling in living room, with fireplace, dining area and completely modern kitchen. Single car garage and workshop, has garden space, woodland and cleared area. Outdoor barbecue shed and fireplace. All this for only ..... $55,900.

MOSSER ROAD — 78-102 — Newly completed spacious 3-bedroom rancher, 2 baths, family room with fireplace, adjoining kitchen with bar/breakfast area, garage, utility room and patio. Home is tastefully decorated, maximum insulation and efficient oil/hot air heat. Completely landscaped and ready for immediate occupancy ..... $55,000.

DEEP CREEK DRIVE — 78-129 — Lakefront, furnished, year round home. 3 bedrooms, 2 baths, large living room with stone f[illegible] and native chestnut walls. 2 unfinished bedrooms in attic, recreation room with [illegible] fireplace in basement, oil fired forced air furnace, 2 car garage attached. A Frame guest cottage, dock with boat and extras ..... Reduced $79,900.

SOLD

SKY VALLEY — 78-130 — Outstanding 4 bedroom, 2-bath home with all privileges of Sky Valley. Well constructed and insulated. 2 Heat-o later fireplaces, large sundeck. For year round residence, recreation or rental. Excellent buy at ..... $65,000.

LOTS

THE RIDGE — 78-109 — ¾ acre lot on Lake View Road. Gorgeous view. This is an excellent opportunity to acquire one of the choice lots. All Property Owners' Assn. privileges included ..... $12,500.

ROMAN NOSE SPA — 78-135 — Lot #204, ½ acre ..... $3,500.

LAKE FRONT LOTS

STOCKSLAGER ROAD — 78-118 — 135' x 150' lake front. Call 387-6187 ..... $22,500.

WE NEED LISTINGS
We guarantee, in writing, co-operation with all Real Estate Brokers in our efforts to sell your listings.

LAKE & RECREATION

AGENTS FOR RED RUN CONDIMINIUMS

TURKEY NECK — Maintenance free two + bedroom cedar contemporary on one acre, completely furnished, close to Yacht Club, with 120 ft. lake frontage, built in storage, brick fireplace ..... $87,500.

GREEN GLADE (Mayberry-Poland Subdivision) — 78-144 — Two-bedrooms, one bath, combination living room dining room kitchen, on .46 acres, deeded lake access ..... $26,500.

THAYERVILLE — 78-104 — 3 bedroom home overlooking Deep Creek Lake. Redwood sundeck, fireplace, garage, half basement. Contact Michelle Kight, Oakland office 334-3155 ..... Reduced to $38,000.

THAYERVILLE — 78-108 — A Frame located along U.S. 219 offers a spectacular view of Deep Creek Lake and easy access to all [illegible] al facilities in the area. Full basement with fireplace, two complete baths, sleep[illegible] to wall carpeting. If you're looking for a comfortable recreational home with all the conveniences of a primary dwelling, this is it. Contact Oakland office ..... Reduced $55,000.

SOLD

2 BEDROOM TRAILER — 78-117 — Nice furnishings. Includes storage shed and Starcraft boat with 65 h.p. motor. Located in Silver Tree Trailer Court. Lake access. Call Bill Ewing 387-6187 ..... $11,500

BECKMAN'S PENINSULA — 78-131 — 2 lakefront cottages (one suitable for year round living with 4 bedrooms, 2 baths, 2 stone fireplaces, new furnace, patio and upper deck.) Second cottage has 2 bedrooms, fireplace, and large open deck. Property also includes 2 bedroom modern mobile home with large patio, boat house with sundeck and boat slips, and swimming dock, on 230' shoreline. All units completely furnished. Owner will finance. An excellent buy at ..... $87,500.

McHENRY — 78-136 — Off Rt. 219 on Mosser Road. 2 bedroom, 1 bath mobile home. Clarence Moore sub division, boat trailer and dock included in this sale. Completely furnished. Excellent condition. Near lake and ski area ..... $18,000.

LAUREL RIDGE SUBDIVISION — 78-106 — Vacation home. Beautiful single story cedar contemporary cottage situated on 1½ wooded acres. Minutes from GCC and Wisp Ski Area. 1 bedroom, however owner will bear cost of wall if second bedroom is desired ..... Reduced to $34,500.

!!Wanted!! 30-60 acre working farm in Friendsville area.

HARVEY'S PENINSULA

78-105 — Exceptional vacation home sites. Level wooded lots on hard surface road. Call office for latest details.

SKIPPER'S POINT — 78-148 — Lake access, ½ acre lot ..... $11,000.

NEW GERMANY ROAD — 78-111 — Look what we have. 1.50 acres. Electricity, septic tank and well with pump installed. ½ mile off Rt. 495. Suitable for house or trailer ..... $8,900.

ROMAN NOSE — 78-110 — Deep Creek Lake. ½ acre wooded lot. Contact Oakland office.

YOUGHIOGHENY MT. CLUB — 78-112 — Building lots in various locations. Call office for details.

BOY SCOUT RD. — 78-113 — 1 acre lot, 150' on road. Excellent home site. Call 387-6187 ..... $6,700.

HOYES RUN ROAD — 78-134 — 8.37 acres, mostly wooded with stream, ideal for a retreat cottage ..... $13,350.

We Are Local Agents For The Ridge At Poradise Point
78-142 — Outstanding home sites from ½ to 2 acres with unsurpassed view of the lake and surrounding community. Excellent financing terms available. Priced from ..... $7,000 up.

YOUGHIOGHENY MT. CLUB — 78-120 — 2 adjoining lots near club house, partially landscaped ..... both for $7,500.

BROAD FORD — 78-114 — 2 acre exceptional building lot, located across from Broad Ford Dam, ½ mile from Broad Ford Middle School. 175 feet road frontage. Contact Tom Kight 334-3155 ..... Reduced to $9,000.

OAKLAND-SANG RUN ROAD — 78-115 — Level Wooded Lots suitable for residence or vacation home. 1 acre to approximately 5 acres. Call 387-6187

SKY VALLEY — 78-138 — ½ acre wooded lot. Call Oakland office ..... $9,400.

SKY VALLEY — 78-139 — Wooded lot #F-8. Call Oakland office ..... $12,000.

SKY VALLEY — 78-140 — Lot on hidden lane. Call Oakland office ..... $7,000.

LIMPOPO NORTH — 78-137 — 2 excel[illegible] on home sites available. 3 acres each. Call office for details.

SOLD

BROWNING'S FOODLAND
"The Area's Most Modern and Complete Supermarket"
Visit Our
Yum Yum Shoppe
Call 334-4411
WE SPECIALIZE IN
•Carry Out Orders •Delicious Sandwiches
•Party & Snack Trays •Delicatessen Items
•Fresh Baked Products
•Cakes Decorated for all Occasions
We CATER to Your Needs (Parties, Picnics, Weddings and More)
FOODLAND MARKETS
BROWNING'S FOODLAND
Route 135 East
Oakland, Md. 21550

Haenftlings Celebrate Anniversary

A fortieth wedding anniversary party was given in honor of Mr. and Mrs. Leonard Haenftling by their children, Helen Fike, Accident; Hazel Haenftling, Ridgeley, W. Va.; Freda Border, Mt. Airy; and George Haenftling, Accident.

Mr. and Mrs. Haenftling were married September 3, 1938, at the Zion Parsonage in Accident by the late Rev. Carl F. Dauphin.

The party was held at the Accident Fire Hall with the opening ceremony being conducted by Pastor Fred Illick. A red and white color scheme was used throughout the decor. The four-tiered red velvet cake was decorated with red roses and silver leaves. The cake and refreshments were served by Mrs. Theresa Haenftling, Accident, and Mrs. Leona Haenftling, Fort Wayne, Ind., and the punch was served by Ms. Elva See, Ridgeley, W. Va. A floral arrangement of white mums and red roses were given by the children. On the gift table, an arrangement of gladiolas was given by Mr. and Mrs. Carl Haenftling. Guests were registered by grandchildren, Linda Fike, Brenda and Lynda Border.

A two-orchid corsage and red rose boutonniere were presented to the couple by their children.

Mrs. Haenftling is the daughter of the late Mr. and Mrs. Jefferson Deal, Accident. Mr. Haenftling is the son of the late Mr. and Mrs. John Haenftling, Accident. Prior to retirement, Mr Haenftling was employed by the Garrett County Roads Department.

More than 100 relatives and friends attended from Maryland West Virginia, Ohio, Indiana, Florida, Washington, D. C., and Pennsylvania.

County Dairymen To Hold Banquet

The Annual Garrett County Combined Holstein Club and Dairy Herd Improvement Banquet will be held Tuesday, October 24, 1978 at 7:00 p.m. sharp at the Bittinger Community Building according to Raymon Schrock, President of the Holstein Club and Robert Miller, Chairman of the Garrett DHI. Mr. Miller stated that a Baked Steak Dinner will be served at a cost of $3.75 for adults and $2.00 for children under 12. Tickets and reservations can be made with any director of either organization or with the Extension Office.

The program will feature Special Youth Awards for dairy achievement, Production awards of Dairy Herd Improvement, Holstein Club awards, and a skit presented by the Garrett County Dairy Princess. Business of both associations will be conducted with each association electing directors and new officers.

The annual Dairy Herd Improvement Production report will be presented by Roman Yoder, Tester Supervisor, and James McHenry, Extension Agent-Agriculture.

The club's activities for 1978 included sponsoring the Black and White Show with 58 animals exhibited and the Holstein Sale which generated over $20,000.

Members are urged to make reservations by October 16.

Harris Family To Sing At Kitzmiller

The Singing Harris Family from Denair, Calif., will appear at the Kitzmiller Assembly of God Church on October 16, 17 and 18 with services starting at 7:30 p.m. nightly. The family is reportedly the number one singing family of the west coast, and the public is welcome, according to Rev. Arnold J. Moses, pastor.

On the first night, the Harris Family presents scenes from the infancy and boyhood of Jesus, and the many miracles of Christ. On the second night they re-portray the betrayal and a crucifixion scene, with simulated lighting and thunder. On the third night, they present the resurrection of Jesus and a singing narration of Heaven, with a light show.

Mr., Mrs. Paul Gnegy To Observe 40th Anniversary

Paul and Ruth Gnegy, Plainville, Kansas, formerly of Eglon, are celebrating their 40th wedding anniversary October 31 with a card shower given by their children and families. All friends, relatives, former neighbors and neighbors are invited to share in the celebration by sending a card to the couple at 215 South 8th Street, Plainville, Kansas 67663.

The couple was united in marriage October 31, 1938 by the late Rev. Jones at Red House. They lived and farmed in the Eglon, W. Va. area until December 1964 at which time they moved to Frame, W. Va. In 1965 they moved to Russell, Kansas, and in 1967 to Townada, Kansas, but have lived in Plainville since January 1972.

Paul is a son of the late Jesse and Bertha Gnegy, Eglon. His stepmother, Mrs. Emma Gnegy, survives in Eglon.

Ruth is a daughter of the late Jobe and Effie Henline, Horse Shoe Run.

They are the parents of four children: Everett, Kansas City, Missouri; Mrs. Ralph (Thelma) Farrar, Brownville Junction, Maine, Mrs. Eugene (Irma) Whitcomb, Greenville, S. C., and Mrs. Kathryn Gnegy of Plainville, Kansas, and have five grandchildren, Suzann, Stanley and Darrell Farrar, and Larry and Peggy Whitcomb. One grandson, James Whitcomb, is deceased.

Mr. Gnegy works for Cities Service Oil Company and enjoys fishing. Mrs. Gnegy is a homemaker and likes to quilt. Together they enjoy camping, traveling, and going to yard sales and auctions.

At any given moment there are more than 2,000 thunderstorms brewing in the earth's atmosphere.

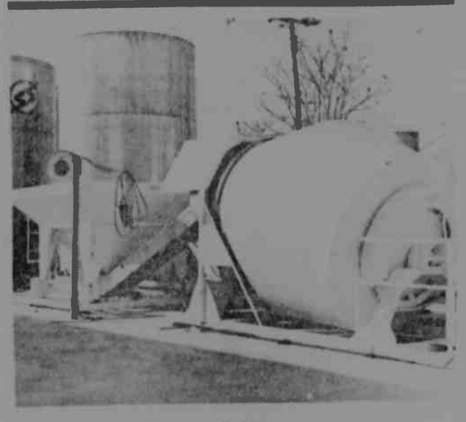

Best Deal Yet on Southern States Fertilizer

Want to push crop yields up . . . keep crop costs down? Our Southern States Blending Plant makes it possible. You get quality Southern States Plant Food, unsurpassed for money-making grow-power, accurately custom-blended in the correct analysis for your exact needs. We can do the hauling and spreading for you quickly and efficiently, or you can cut costs even further by using our equipment to haul and spread—or use your own equipment.

Southern States Oakland Cooperative
Route 135, Mt. Lake Park, Md. Phone 334-3121

W. E. Harsh & Son
Phone 735-3761

Southern States Grantsville Service
Grantsville, Md. Phone 895-5183

A & A REALTY
Rt. 219 North Oakland, Md
Phone 334-9777
Karen Spiker, Broker
Deep Creek Lake

Beckman's Peninsula — A Frame home on beautiful level lakefront lot. Large living room facing Deep Creek Lake, opens onto deck. Contains 2 bedrooms plus sleeping loft and 1½ baths. Full basement, boat dock, fireplace & furnishings are just a few of the extras. 2 car garage with area overhead for small apartment or game room is bonus. All this priced at ..... $75,000.

Stockslager Road — Sloping lakefront building lot of one half acre. Very level lake frontage with a gradual sloping into the water makes it perfect for families with small children. Excellent percolation rate insures an inexpensive septic system ..... $27,500.

Poughville

Building Lots — One acre building sites newly surveyed. Just choose from a wide selection of floor plans and your new home is on its way ..... from $3,000.

Country Living on a Budget

Pleasant Valley — 3 bedroom, 2-bath home on one acre. Nearly 1400 sq. ft. of living area including family room, living room with Ben Franklin fireplace, dining area and kitchen. All appliances including dishwasher, washer & dryer. Add to this a 12x36 barn that can be enlarged and 23 fruit trees. All for ..... $32,500.

Or . . .

Near Cranesville, W.Va. — 8½ acres improved with 3 bedroom mobile home, 24x24 barn with cement floor, good spring water, complete septic system. Also, small stream running length of property with picnic area. Priced at ..... $28,500.

Youghiogheny Mt. Resort

Feature family memberships from $10.00 per year including use of Olympic swimming pool, tennis courts, clubhouse, snowmobile and mini-bike trails, fishing. Security entrance gate provided for privacy.

Level building lots near the main entrance for easy year 'round access ..... from $3,900.

Commercial lot on Deer Run Road — Only a few commercial lots have been surveyed. Here is your opportunity in this vacation resort ..... $6,500.

Nice Building Lot — Centrally located to all facilities ..... $4,875.

Level Lots — Within walking distance from pool ..... Priced from $4,500.

Salt Box Style Vacation Home located near swimming pool. Fireplace, electric heat. Good insulation ..... $29,900.

Negro Mountain

Ideal Retreat or Hunting Camp — 3 bedroom Lincoln Lodge, with fieldstone fireplace, modern kitchen, 1½ baths and utility room. Situated on 3 acres, in excellent hunting area ..... $42,500.

Bittinger

Farm — 276 acres adjacent to Pleasant Valley Recreational Center and Savage River State Forest. Coal is included for 247 acres. Very good possibilities for development.

Sky Valley

Half-Acre Building Lot in section close to lake. Property includes club membership, with marina, beach, ski trail and use of lake front ..... $8,500.

West Virginia

Kingwood — Building lots located off Route 26 near Irona. Only four remain ..... Priced from $3,395.

Monongalia County — 67± acres wooded near Wadestown, W. Va. Good for timber and or recreation — especially good site for hunting retreat. Call for details.

Marion County — 112.86 acres near Grant Town. Young timber on half the acreage. Jeep or 4-wheel drive access. Mostly fenced. Good for hunting or vacation camp. Call for details.

Near Swallow Falls

2-Bedroom Year-round Lodge within 1,000 feet of Swallow Falls State Forest. Situated on an acre with stream running through property. Low maintenance home with good insulation and thermopane windows. Field stone fireplace with heatolator and fans. Full basement contains garage plus extra area for workshop or game room ..... $29,950.

McHenry

Bumblebee Rd. — Year round rustic home featuring 3 fuel furnace and R 19 insulation or better throughout. Full basement with patio doors opening onto cement patio. Spiral staircase, 1½ baths, 3 bedrooms, formal dining room, breakfast nook + eating bar. Lots of closets. On 1¼ acres and being completed now for October 1 occupancy. See now and help choose the wall coverings that you want! ..... $48,500.

Bumblebee Rd. Building lots of approximately 1 acre. Close to community college and good access to main highways. Owner will even build to suit purchaser ..... $6,500.

Development Opportunity

Approximately 28 Acres already surveyed into 1 acre building lots for subdivision. Close to town, yet offers private individual homesites. Call for more information.

POLICY + PERFORMANCE = LEADERSHIP

Government touches our lives in many different ways. In sharp contrast to his opponent, Wayne Hamilton knows that many of the most important public agencies are only indirectly subject to the authority of the County Commissioners — and Wayne clearly understands the subtle limits of that authority.

The **TRUE LEADERSHIP** that comes from **EARNED RESPECT** is especially vital when a County Commissioner is trying to influence the decisions of an independent agency such as the Board of Education or the Hospital Board. Wayne Hamilton **HAS** that leadership, and has effectively used that influence for a better Garrett County.

This ad continues the list of Wayne's accomplishments. It discusses the subject of Health Care — perhaps the most important service in maintaining the high quality of life we share in Garrett County. It is not only important in itself but also has tremendous impact on whether or not new business locates in the County.

HEALTH CARE

Wayne's Policy

For decades, Garrett County suffered from insufficient health care services — too few doctors, dentists, and other health professionals; not enough clinics, or modern equipment, or emergency services. Dedicated effort enabled us to overcome these deficiencies, and the effort must be continued.

Garrett Countians must have the best quality health care we can afford. Because our own public and private financial resources are limited, we must be as effective as possible in obtaining and using State and Federal assistance that helps us help ourselves.

We must guard against excessive government intervention in the performance of health care services. Government's role should be to aid in providing the necessary facilities so that private practitioners and community organizations retain their control over the delivery of the services.

Wayne's Performance

Because of his leadership record, Wayne Hamilton has consistently been in a position where he could influence decisions on behalf of better health services for Garrett County. As Chairman of Tri-County Council, as a County Commissioner, and as the founding President of the Western Maryland Health Systems Agency, Wayne has helped to start or to obtain funds for implementing:

- Construction and equipping of Grantsville Health Center
- Out-reach Clinics in Friendsville, Kitzmiller, Bloomington, Oakland
- Ambulances and other equipment for both Rescue Squads
- "Dial 911" emergency-response telephone system
- Replacing open garbage dumps with Sanitary Landfill system
- Occupational therapy services
- Equipment for Garrett Memorial Hospital
- Health aides in both County High Schools
- Full-time County Health Officer
- Radio system for Emergency Medical Services
- Increase from 5 to 14 doctors in Garrett County
- Rubella vaccination program
- Resident pediatrician's program
- Preventive Health Services for pre-school children

Wayne's demonstrated knowledge and leadership in health matters has also been recognized by his appointments to serve as a strong voice for Garrett County and all of Western Maryland on:

- State Mental Health Advisory Committee
- Western Maryland Health Services Agency
- Statewide Health Coordinating Council (SHCC)
- Health Services Review Committee of SHCC
- Legislative Committee of SHCC

HOSPITAL EXPANSION

Wayne's Policy

Twice in the past twenty years the Garrett Memorial Hospital has been expanded to meet the growing need for better services. Our needs are continuing to grow. The County's population is increasing, both in numbers and in demands for ever-better health care. The number of physicians in the County has nearly tripled in the past eight years.

Nearly 40% of the patients at Garrett Memorial are senior citizens. It is essential to maintain the Hospital's eligibility so that our elderly citizens will not be deprived of their Medicare services.

The Hospital is a completely independent, not-for-profit corporation, with its own Board of Directors. The Board has a responsibility to plan carefully for meeting present and future demands in the most cost-effective manner. The Board has been fulfilling this responsibility through exhaustive study of alternative ways to assure that the Hospital's services continue to meet contemporary standards. The Board has not yet approved expansion of the Hospital, and should not do so until the need for change is clearly demonstrated.

Wayne's Performance

For many years, operation of the Hospital was subsidized by County tax dollars. As one of the 16 members of the Board of Directors, Wayne has helped to build the improved management team that has brought staff salaries up to par and, at the same time, has ended the drain on County taxpayers by making the Hospital completely self-sufficient financially.

Wayne has the foresight and common sense to recognize that the continuing study by the Board of Directors might demonstrate the need for better equipment or new facilities at the Hospital. Through his leadership on the Tri-County Council, more than a million dollars in Appalachian Regional Commission grant funds have been reserved for future use at our Hospital. If and when this money is needed, Wayne's leadership action assures that Garrett Countians will be spared that much of the cost burden.

Wayne is also an active member of the State committee that makes the final "Certification of Need" decision for all new health facilities in Maryland, and Wayne knows that we cannot and should not expect to act until our needs are clearly proven. On this committee, however, Wayne is in a strong position to secure approval once we are able to show the necessity for proceeding with changes.

Re-elect
WAYNE HAMILTON

The Commissioner For All The County - All The People

Auth. of Claudia Hamilton, Treas.

Husky Halls

Mary Jane Reed
Kevin Margroff

Magazine Campaign Started

Managers, captains, and co-captains met Tuesday, October 3 with Mr Hanna, a representative of Quality School Program in order to prepare from the magazine assembly on Thursday The assembly was held first period for ninth and tenth graders, and second for eleventh and twelfth graders Mr. Hanna discussed the advantages of the program for the school. He also brought up the prizes offered for the number of magazines sold and for high salesman

Drama Club Elects Officers

The Drama Club elected new officers on Tuesday, October 3. The new president is Debbie Bowman; vice president, Brenda Sisler; secretary, Lori Taylor; and treasurer, Lori Bennett. The meetings will be held during school at least two times a month so everyone can be present.

New Trowel Trades Program

Thirteen boys have enrolled in a new trowel trades program headed by Mr. Harold Humberson. The purpose of the program is to train the students in brick laying, block laying and related areas.

Tournaments Held

The senior high physical education class held tournaments during the week of Sept. 25-29. In the archery division, champions were Ken Durst, Donald Davis, Brenda Fratz, and Donna Durst In girls' flag football, third and fourth period teams competed and tied 6-6

J.V. Football Game Played

The J.V. football team played A. J. McMullen School on Thursday, October 5. Fred Fox scored the only touchdown, which was the first score of the season Despite the tough Husky effort, the game was lost 36-6.

"David" Cantata To Be Repeated At Cherry Glade

The cantata, "David the Shepherd Boy," will be repeated this Saturday evening, October 14, at 7:30 p.m. at the Cherry Glade Mennonite Church due to the popularity of the presentation

The cantata depicts the story of King David from the time he killed Goliath until he was crowned king of Israel. It will be presented by a 40-voice choir from the local community and is directed by Elmer H Maust, pastor.

Soloists will include Craig Beachy, Plain City, Ohio, as David; along with Gloria Bender, Verna Bender, Creed Yoder, Lowell Bender, David Beachy, Ronald Beiler, Winston Hershberger, Clifford Bender Other choir members will be shepherds, sentinels and soldiers.

Costuming is by Ida Maust and pianist will be Kristine Maust

The public is invited A free will offering will be taken.

COVE

The local branch of the Aid Association for Lutherans will meet at St John's Lutheran Church, Missouri Synod, on Sunday, October 29 at 6:30 p.m., beginning with a chili supper and followed by the business meeting and entertainment.

Mr and Mrs. Edward Georg, Accident; Mr. and Mrs. George Hetz and Mrs. Henry Glass were Sunday afternoon visitors of John Holliday, Addison, at Spear's Nursing Home, Markleysburg Mr and Mrs. Vernon Reichenbecher, Mr. and Mrs. Georg and Mr. and Mrs. Glass were supper guests of Mr. and Mrs. Hetz.

Misses Lori and Lisa Klotzbaugh and Miss Gina Bender were among those attending the West Virginia University - Syracuse football game at Morgantown on Saturday.

Sunday visitors of Mr. and Mrs. Kenneth Younkin and family were Mr. and Mrs. B. J. Buser and daughter, Swanton. They all attended the football game at Northern High School that afternoon where Mark Younkin played ball with the Friendsville Steelers.

Mrs. Opal Fazenbaker, Mrs. Jane Rentschler, Oakland; Mrs. B. O. Aiken, Accident; and Mrs. Edgar Harman attended the State Homemakers meeting at Marriotsville, for several days last week.

Weekend guests of Mr. and Mrs. Harold Schmidt and family were Mr. and Mrs. Guy Arnold and Mr. and Mrs. Skip Bryant and family, Auyandott, W Va.; Mr. and Mrs. Jerry McFann and Mr. and Mrs. Marvin Sowards and family, LeSage, W. Va. They all attended the Springs Folk Festival and were sightseeing at other places of interest in Maryland and West Virginia.

Mrs. Dollie Hunter, Confluence; Mr. and Mrs. Lawrence Hockman and son, Don were Sunday supper guests of Mr and Mrs. Parley Deal and family to celebrate the wedding anniversary of Mr and Mrs. Paul Tackett and the birthday anniversaries of Mrs. Deal and daughter, Carla.

Among those visiting at the home of Mr. and Mrs. Randall Harman and sons, Accident, on Saturday evening to celebrate the fifth birthday anniversary of Randy Harman were Mr. and Mrs. Fred Holliday and granddaughter, Carrie, Grantsville; Mr. and Mrs. Paul Harman, Miss Lisa Ward, Accident; Mr. and Mrs. Herbert Harman and children, Holly and Jerry, Mr and Mrs. Edgar Harman and daughter, Mr. and Mrs. William Harman, and Miss Emma Krause. The birthday anniversary of Mrs. Randall Harman was celebrated on Sunday at the home of Mr. and Mrs. Herbert Harman and family, where guests included Mr. and Mrs. Randall Harman and sons, Accident; Mr. and Mrs. Tom Glotfelty, Frostburg; Mr. and Mrs. Edgar Harman and son, Mr and Mrs. William Harman and Miss Emma Krause.

Mr. and Mrs. Walter Hanft were Friday guests of Mr. and Mrs. John Sherwood, Glen Burnie, to celebrate the birthday anniversary of Mrs. Sherwood. They were joined at the Sherwood home by Miss Jenny Smith, Towson; Miss Anna Marie Bowman, Accident; and Miss Juanita Hanft, who are all students at Maryland General Hospital School of Nursing, Baltimore; and Towson State University. Miss Smith was a weekend guest of the Hanft family and Miss Bowman spent the weekend with her parents, Mr and Mrs. James Bowman, Accident. Mr. and Mrs. Bowman took all three girls back to Baltimore on Sunday evening.

Guests for a few days of Mr and Mrs. Robert Resh were Mrs. Janice Keiger and daughters and Miss Audrey Resh, Arlington, Va.

Mr and Mrs. Homer Deniker were visitors of Dr. and Mrs. Thomas Duke at Harvey's Peninsula, and were Sunday dinner guests of Mr. and Mrs. Luther McClintock. Mrs. Deniker and Mrs. Elsie Glass were Thursday visitors of Mr. and Mrs. Charles Ringer and Mrs. Deniker was a Wednesday visitor of Mr. and Mrs. Joe Collier. Saturday guests of the Denikers were Mr. and Mrs. Glenn Krause and family, Hagerstown.

Saturday supper guests of Mrs. Alfreda Friend were Mr. and Mrs. George Fint and family, Aurora, W. Va.; Mr. and Mrs. William F. Robinson, Friendsville; and Mr. and Mrs William T. Robinson, LaVale. They were all luncheon guests of Elmer and Earl Hanft. Miss Jenny Smith, Towson; and Misses Juanita, Elizabeth and Melrose Hanft were all evening visitors of Elmer and Earl. Mr. and Mrs. William T. Robinson, LaVale, spent the weekend with Mr. and Mrs. William F. Robinson, Friendsville. Accompanied by Mrs. Alfreda Friend, they were all Sunday dinner guests of Mr. and Mrs. Fint and family, Aurora

Mrs. Alverta Thompson, Glen Burnie, and Mrs. Don Frazee, Selbysport, were Wednesday visitors of Mr. and Mrs. Henry Glass.

Sunday dinner guests of Rev. and Mrs. Oren Bender and family were Mr. and Mrs. Norman Bender of Grantsville; Don Beitzel, Springs; and Mr. and Mrs. Raymond Bender and daughters. Afternoon visitors were Mr and Mrs. Francis Bender, Milford, Indiana; Mr. and Mrs Carlton Sommers, New Paris, Indiana; and Mr and Mrs. Carl Bender and family, Accident. Evening visitors were Mr. and Mrs. Lowell Bender, Bittinger

Mr. and Mrs. Lloyd Friend spent a few days with their children, Mr. and Mrs. Harry Creighton and family, Austintown, Ohio; and Mr. and Mrs Delmas Friend and family, Ravenna, Ohio.

Overnight guests of Mr. and Mrs. Melvin Schwing during the week were Mrs. Ruth Carr, Fairview, W. Va.; Mrs. Hazel McGonegal, Oklahoma City; Mrs. June Newman, Seattle; and Dr. Genevieve McCray, Fairview.

Mrs. Ron Hockman and children were Sunday guests of Mr. and Mrs. Blaine Wiley, Grantsville.

A Friday overnight guest of Mr. and Mrs. Vernon Richter and daughters was Miss Kim Moore

Ralph Kolbfleisch was a visitor of Edward Hachman and Mrs. Clara McRobie

ARMED SERVICES REVIEW

****

Dennis G. Swartzentruber, son of Mr. and Mrs. Delbert D. Swartzentruber of Rt. 1, Oakland, has been appointed to noncommissioned officer (NCO) status in the U. S. Air Force.

The newly selected sergeant completed required training in management, leadership, human relations and NCO responsibilities, before being considered for this new rank.

Sergeant Swartzentruber is serving at Chicksands RAF Station, England as a morse systems operator.

The sergeant is a 1974 graduate of Southern High School.

****

Pvt. Charles F. Goldsborough, whose wife, Kathleen, lives on Route 1, Swanton, recently was presented the Air Assault Badge upon graduation from the Air Assault School at Fort Campbell, Ky.

Trainees learned to rapidly and safely exit a helicopter from a variety of difficult situations. Whether descending into tree tops or lowering themselves or injured soldiers down sheer drops, the graduates are highly proficient.

Goldsborough entered the Army in January of this year.

He is a 1968 graduate of Dundalk High School.

HANDCRAFTS
Quilts • Antiques
Used Books
(Bought & Sold)
Sat. & Sun., 10-5
APPALACHIAN SHOP
Deep Creek Lake
McHenry, Md.
387-6622

Yoder-Hershberger Insurance Agency

If Your Home is up to Date, Your Home Insurance should be too Please call on us for Complete Coverage

featuring
ERIE INSURANCE
For Over 26 Years
Springs, Pa. (814) 662-6923

1928 50th Anniversary 1978

"Oktoberfest"
TRADITIONAL FESTIVITIES OF THE SEASON AT
Fred Warner's German Restaurant
U. S. 220 (301) 729-2361 Cresaptown, Md.
•Friday, Oktober 13 •Saturday, Oktober 14
4 p.m. - 10 p.m. 12 Noon - 10 p.m.
•Sunday, Oktober 15
12 Noon - 8 p.m.
•Monday - Friday, Oktober 16-20, from 4 p.m. - 10 p.m.
•Saturday, Oktober 21, Noon - 10 p.m. •Sunday, Oktober 22, Noon - 8 p.m.
•All You Can Eat •Outdoor Bavarian Garden

DEEP CREEK REALTY
REALTOR
Member of

Oakland Office: 334-3155
9 A.M. - 5 P.M. Daily
110 S. Second St.

Deep Creek Drive
Lake Office: 387-5303
9 A.M. - 5 P.M. Every Day

McHenry Office: 387-6187
Evenings: 5 - 9 P.M. Weekdays
Mosser Road

Broker — Donald H. Carstens — Phone 387-6187
Licensed in Md., W Va., & Pa.

RESIDENTIAL

FRIENDSVILLE — 78-103 2-story, 4-bedroom, 1½ baths, large living room, dining room, kitchen, laundry room, small den with fireplace; large front porch. Full dry basement, full attic for storage. random width wood floors. Very good condition throughout Located on large 100' lot on Maple St Barn type building with double garage, workshop & loft storage Must be seen to be appreciated Call 387-6187 $35,000.

OAKLAND — 78-126 This property will interest the family looking for a large, well constructed home with low heating costs. 2-story home, large kitchen, 2 baths, 3 bedrooms, living room, dining room, full basement, garage, gas & coal furnaces for inexpensive heating Contact Tom Kight 334-3155 $35,000.

OAKLAND - Country Club Acres — 78-133 Modern 4-bedroom rancher, 1½ baths, dining room, kitchen, full basement, single car garage partially converted to family room, fireplace installed and operative, large redwood deck. Excellent location, immediate occupancy Call office

ROCK LODGE ROAD — 78-145 Redwood contemporary, 3-bedroom home on 6.01 acres Home offers cathedral ceiling in living room, with fireplace, dining area and completely modern kitchen Single car garage and workshop, has garden space, woodland and cleared area Outdoor barbecue shed and fireplace All this for only $55,900.

MOSSER ROAD — 78-102 - Newly completed spacious 3-bedroom rancher, 2 baths, family room with fireplace, adjoining kitchen with bar/breakfast area, garage, utility room and patio Home is tastefully decorated, maximum insulation and efficient oil/hot air heat Completely landscaped and ready for immediate occupancy $55,000.

DEEP CREEK DRIVE — 78-129 - Lakefront, furnished, year 'round home. 3 bedrooms, 2 baths, large living room with stone f[illegible] and native chestnut walls. 2 unfinished bedrooms in attic, recreation room with [illegible]place in basement, oil fired forced air furnace, 2 car garage attached. A Frame guest cottage, dock with boat and extras Reduced $79,900.

SOLD

SKY VALLEY — 78-130 - Outstanding 4-bedroom, 2-bath home with all privileges of Sky Valley Well constructed and insulated 2 Heat-o later fireplaces, large sundeck. For year round residence, recreation or rental. Excellent buy at $65,000.

LOTS

THE RIDGE — 78-109 - ¾ acre lot on Lake View Road Gorgeous view This is an excellent opportunity to acquire one of the choice lots. All Property Owners' Assn privileges included $12,500.

ROMAN NOSE SPA — 78-135 - Lot #204. ½ acre $3,500.

LAKE FRONT LOTS

STOCKSLAGER ROAD — 78-118 135'x150' lake front. Call 387-6187 $22,500.

WE NEED LISTINGS
We guarantee, in writing, co-operation with all Real Estate Brokers in our efforts to sell your listings.

LAKE & RECREATION

AGENTS FOR RED RUN CONDIMINIUMS

TURKEY NECK — Maintenance free two + bedroom cedar contemporary on one acre, completely furnished, close to Yacht Club, with 120 ft. lake frontage, built-in storage, brick fireplace $87,500.

GREEN GLADE (Mayberry Poland Subdivision) — 78-144 Two-bedrooms, one bath, combination living room dining room kitchen, on 46 acres, deeded lake access $26,500.

THAYERVILLE — 78-104 - 3-bedroom home overlooking Deep Creek Lake Redwood sundeck fireplace, garage, half basement Contact Michelle Kight Oakland office 334-3155 Reduced to $38,000.

THAYERVILLE — 78-108 A Frame located along U S. 219 offers a spectacular view of Deep Creek Lake and easy access to all [illegible]al facilities in the area. Full basement with fireplace, two complete baths, sleep[illegible] to wall carpeting If you're looking for a comfortable recreational home with all the conveniences of a primary dwelling, this is it Contact Oakland office Reduced $55,000.

SOLD

2-BEDROOM TRAILER — 78-117 Nice furnishings. Includes storage shed and Starcraft boat with 65 h.p. motor Located in Silver Tree Trailsr Court Lake access Call Bill Ewing 387-6187 $11,500.

BECKMAN'S PENINSULA — 78-131 2 lakefront cottages (one suitable for year 'round living with 4 bedrooms, 2 baths, 2 stone fireplaces, new furnace, patio and upper deck.) Second cottage has 2 bedrooms, fireplace, and large open deck Property also includes 2 bedroom modern mobile home with large patio, boat house with sundeck and boat slips, and swimming dock, on 230' shoreline All units completely furnished Owner will finance An excellent buy at $87,500.

McHENRY — 78-136 Off Rt 219 on Mosser Road 2-bedroom, 1 bath mobile home Clarence Moore sub division, boat trailer and dock included In this sale Completely furnished Excellent condition Near lake and ski area $18,000.

LAUREL RIDGE SUBDIVISION — 78-106 - Vacation home Beautiful single story cedar contemporary cottage situated on 1½ wooded acres Minutes from GCC and Wisp Ski Area. 1 bedroom, however owner will bear cost of wall if second bedroom is desired Reduced to $34,500.

!!Wanted!! 30-60 acre working farm in Friendsville area

HARVEY'S PENINSULA

78-105 Exceptional vacation home sites Level wooded lots on hard surface road Call office for latest details

SKIPPER'S POINT — 78-148 Lake access, ½ acre lot $11,000.

NEW GERMANY ROAD — 78-111 - Look what we have. 1.50 acres. Electricity, septic tank and well with pump installed ½ mile off Rt 495 Suitable for house or trailer $8,900.

ROMAN NOSE — 78-110 - Deep Creek Lake. ½ acre wooded lot. Contact Oakland office

YOUGHIOGHENY MT. CLUB — 78-112 Building lots in various locations. Call office for details

BOY SCOUT RD. — 78-113 - 1 acre lot, 150' on road Excellent home site Call 387-6187 $4,700.

HOYES RUN ROAD — 78-134 8.37 acres, mostly wooded with stream, ideal for a retreat cottage $13,350.

We Are Local Agents For The Ridge At Paradise Point

78-142 Outstanding home sites from ½ to 2 acres with unsurpassed view of the lake and surrounding community Excellent financing terms available Priced from $7,000 up.

YOUGHIOGHENY MT. CLUB — 78-120 - 2 adjoining lots near club house, partially landscaped both for $7,500.

BROAD FORD — 78-114 - 2 acre exceptional building lot, located across from Broad Ford Dam, ½ mile from Broad Ford Middle School 175 feet road frontage. Contact Tom Kight 334-3155 Reduced to $9,000.

OAKLAND-SANG RUN ROAD — 78-115 Level Wooded Lots suitable for residence or vacation home 1 acre to approximately 5 acres Call 387-6187

SKY VALLEY — 78-138 - ½ acre wooded lot Call Oakland office $8,400.

SKY VALLEY — 78-139 - Wooded lot #F-8. Call Oakland office $12,000.

SKY VALLEY — 78-140 - Lot on hidden lane Call Oakland office $7,000.

LIMPOPO NORTH — 78-137 - 2 excel[illegible]on home sites available. 3 acres each. Call office for details.

SOLD

BROWNING'S FOODLAND
"The Area's Most Modern and Complete Supermarket"
Visit Our
Yum Yum Shoppe
Call 334-4411
WE SPECIALIZE IN
•Carry Out Orders •Delicious Sandwiches
•Party & Snack Trays •Delicatessen Items
•Fresh Baked Products
•Cakes Decorated for all Occasions
We CATER to Your Needs (Parties, Picnics, Weddings and More)
FOODLAND MARKETS
BROWNING'S FOODLAND
Route 135 East
Oakland, Md. 21550

Haenftlings Celebrate Anniversary

A fortieth wedding anniversary party was given in honor of Mr. and Mrs. Leonard Haenftling by their children, Helen Fike, Accident; Hazel Haenftling, Ridgeley, W. Va.; Freda Border, Mt. Airy; and George Haenftling, Accident.

Mr. and Mrs. Haenftling were married September 3, 1938, at the Zion Parsonage in Accident by the late Rev. Carl F. Dauphin.

The party was held at the Accident Fire Hall with the opening ceremony being conducted by Pastor Fred Illick. A red and white color scheme was used throughout the decor. The four-tiered red velvet cake was decorated with red roses and silver leaves. The cake and refreshments were served by Mrs. Theresa Haenftling, Accident, and Mrs. Leona Haenftling, Fort Wayne, Ind., and the punch was served by Ms. Elva See, Ridgeley, W. Va. A floral arrangement of white mums and red roses were given by the children. On the gift table, an arrangement of gladiolas was given by Mr. and Mrs. Carl Haenftling. Guests were registered by grandchildren, Linda Fike, Brenda and Lynda Border.

A two-orchid corsage and red rose boutonniere were presented to the couple by their children.

Mrs. Haenftling is the daughter of the late Mr. and Mrs. Jefferson Deal, Accident. Mr. Haenftling is the son of the late Mr. and Mrs. John Haenftling, Accident. Prior to retirement, Mr. Haenftling was employed by the Garrett County Roads Department.

More than 100 relatives and friends attended from Maryland, West Virginia, Ohio, Indiana, Florida, Washington, D. C., and Pennsylvania.

County Dairymen To Hold Banquet

The Annual Garrett County Combined Holstein Club and Dairy Herd Improvement Banquet will be held Tuesday, October 24, 1978 at 7:00 p.m. sharp at the Bittinger Community Building according to Raymon Schrock, President of the Holstein Club and Robert Miller, Chairman of the Garrett DHI. Mr. Miller stated that a Baked Steak Dinner will be served at a cost of $3.75 for adults and $2.00 for children under 12. Tickets and reservations can be made with any director of either organization or with the Extension Office.

The program will feature Special Youth Awards for dairy achievement, Production awards of Dairy Herd Improvement, Holstein Club awards, and a skit presented by the Garrett County Dairy Princess. Business of both associations will be conducted with each association electing directors and new officers.

The annual Dairy Herd Improvement Production report will be presented by Roman Yoder, Tester Supervisor, and James McHenry, Extension Agent-Agriculture.

The club's activities for 1978 included sponsoring the Black and White Show with 58 animals exhibited and the Holstein Sale which generated over $20,000.

Members are urged to make reservations by October 16.

Harris Family To Sing At Kitzmiller

The Singing Harris Family from Denair, Calif., will appear at the Kitzmiller Assembly of God Church on October 16, 17 and 18 with services starting at 7:30 p.m. nightly. The family is reportedly the number one singing family of the west coast, and the public is welcome, according to Rev. Arnold J. Moses, pastor.

On the first night, the Harris Family presents scenes from the infancy and boyhood of Jesus, and the many miracles of Christ. On the second night they re-portray the betrayal and a crucifixion scene, with simulated lighting and thunder. On the third night, they present the resurrection of Jesus and a singing narration of Heaven, with a light show.

Mr., Mrs. Paul Gnegy To Observe 40th Anniversary

Paul and Ruth Gnegy, Plainville, Kansas, formerly of Eglon, are celebrating their 40th wedding anniversary October 31 with a card shower given by their children and families. All friends, relatives, former neighbors and neighbors are invited to share in the celebration by sending a card to the couple at 215 South 8th Street, Plainville, Kansas 67663.

The couple was united in marriage October 31, 1938 by the late Rev. Jones at Red House. They lived and farmed in the Eglon, W. Va. area until December 1964 at which time they moved to Frame, W. Va. In 1965 they moved to Russell, Kansas, and in 1967 to Townada, Kansas, but have lived in Plainville since January 1972.

Paul is a son of the late Jesse and Bertha Gnegy, Eglon. His stepmother, Mrs. Emma Gnegy, survives in Eglon.

Ruth is a daughter of the late Jobe and Effie Henline, Horse Shoe Run.

They are the parents of four children: Everett, Kansas City, Missouri; Mrs. Ralph (Thelma) Farrar, Brownville Junction, Maine; Mrs. Eugene (Irma) Whitcomb, Greenville, S. C., and Mrs. Kathryn Gnegy of Plainville, Kansas, and have five grandchildren, Suzann, Stanley and Darrell Farrar, and Larry and Peggy Whitcomb. One grandson, James Whitcomb, is deceased.

Mr. Gnegy works for Cities Service Oil Company and enjoys fishing. Mrs. Gnegy is a homemaker and likes to quilt. Together they enjoy camping, traveling, and going to yard sales and auctions.

At any given moment there are more than 2,000 thunderstorms brewing in the earth's atmosphere.

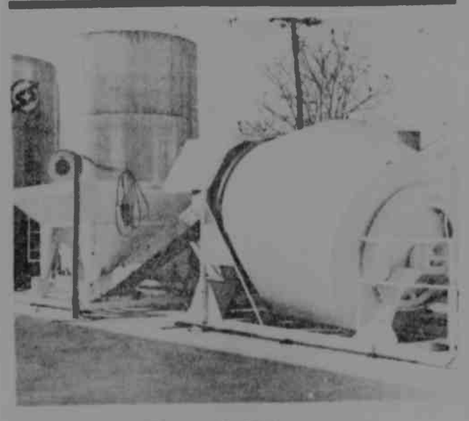

Best Deal Yet on Southern States Fertilizer

Want to push crop yields up . . . keep crop costs down? Our Southern States Blending Plant makes it possible. You get quality Southern States Plant Food, unsurpassed for money-making grow-power, accurately custom-blended in the correct analysis for your exact needs. We can do the hauling and spreading for you quickly and efficiently, or you can cut costs even further by using our equipment to haul and spread—or use your own equipment.

Southern States Oakland Cooperative
Route 1 - Mt. Lake Park, Md. Phone 334-3121

W. E. Harsh & Son
Phone 735-2761

Southern States Grantsville Service
Grantsville, Md. Phone 895-5183

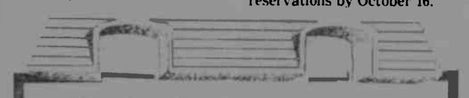

A & A REALTY
Rt. 219 North Oakland, Md.
Phone 334-9777
Karen Spiker, Broker
Deep Creek Lake

Beckman's Peninsula — A Frame home on beautiful level lakefront lot. Large living room facing Deep Creek Lake, opens onto deck. Contains 2 bedrooms plus sleeping loft and 1½ baths. Full basement, boat dock, fireplace & furnishings are just a few of the extras. 2 car garage with area overhead for small apartment or game room is bonus. All this priced at ..... $75,000.

Stockslager Road — Sloping lakefront building lot of one half acre. Very level lake frontage with a gradual sloping into the water makes it perfect for families with small children. Excellent percolation rate insures an inexpensive septic system ..... $27,500.

Paughville

Building Lots — One acre building sites newly surveyed. Just choose from a wide selection of floor plans and your new home is on its way ..... from $3,000.

Country Living on a Budget

Pleasant Valley — 3 bedroom, 2 bath home on one acre. Nearly 1400 sq. ft. of living area including family room, living room with Ben Franklin fireplace, dining area and kitchen. All appliances including dishwasher, washer & dryer. Add to this a 12x36 barn that can be enlarged and 23 fruit trees. All for ..... $32,500.

Or . . .

Near Cranesville, W.Va. — 8½ acres improved with 3 bedroom mobile home, 24x24 barn with cement floor, good spring water, complete septic system. Also, small stream running length of property with picnic area. Priced at ..... $28,500.

Youghiogheny Mt. Resort

Feature family memberships from $10.00 per year including use of Olympic swimming pool, tennis courts, clubhouse, snowmobile and mini-bike trails, fishing. Security entrance gate provided for privacy.

Level building lots near the main entrance for easy year round access ..... from $3,900.

Commercial lot on Deer Run Road — Only a few commercial lots have been surveyed. Here is your opportunity in this vacation resort ..... $6,500.

Nice Building Lot — Centrally located to all facilities ..... $4,875.

Level Lots — Within walking distance from pool ..... Priced from $4,500.

Salt Box Style Vacation Home located near swimming pool. Fireplace, electric heat. Good insulation ..... $29,900.

Negro Mountain

Ideal Retreat or Hunting Camp — 3 bedroom Lincoln Lodge, with fieldstone fireplace, modern kitchen, 1½ baths and utility room. Situated on 3 acres, in excellent hunting area ..... $42,500.

Bittinger

Farm — 276 acres adjacent to Pleasant Valley Recreational Center and Savage River State Forest. Coal is included for 247 acres. Very good possibilities for development.

Sky Valley

Half Acre Building Lot in section close to lake. Property includes club membership, with marina, beach, ski trail and use of lake front ..... $8,500.

West Virginia

Kingwood — Building lots located off Route 26 near Irona. Only four remain ..... Priced from $3,395.

Monongalia County — 67+ acres wooded near Wadestown, W. Va. Good for timber and/or recreation — especially good site for hunting retreat. Call for details.

Marion County — 112.86 acres near Grant Town. Young timber on half the acreage. Jeep or 4 wheel drive access. Mostly fenced. Good for hunting or vacation camp. Call for details.

Near Swallow Falls

2-Bedroom Year-round Lodge within 1,000 feet of Swallow Falls State Forest. Situated on an acre with stream running through property. Low maintenance home with good insulation and thermopane windows. Field stone fireplace with heatolator and fans. Full basement contains garage plus extra area for workshop or game room ..... $29,950.

McHenry

Bumblebee Rd. — Year round rustic home featuring 3 fuel furnace and R 19 insulation or better throughout. Full basement with patio doors opening onto cement patio. Spiral staircase, 1½ baths, 3 bedrooms, formal dining room, breakfast nook + eating bar. Lots of closets. On 1¼ acres and being completed now for October 1 occupancy. See now and help choose the wall coverings that you want! ..... $48,500.

Bumblebee Rd. Building lots of approximately 1 acre. Close to community college and good access to main highways. Owner will even build to suit purchaser ..... $6,500.

Development Opportunity

Approximately 28 Acres already surveyed into 1 acre building lots for subdivision. Close to town, yet offers private individual homesites. Call for more information.

POLICY + PERFORMANCE = LEADERSHIP

Government touches our lives in many different ways. In sharp contrast to his opponent, Wayne Hamilton knows that many of the most important public agencies are only indirectly subject to the authority of the County Commissioners — and Wayne clearly understands the subtle limits of that authority.

The **TRUE LEADERSHIP** that comes from **EARNED RESPECT** is especially vital when a County Commissioner is trying to influence the decisions of an independent agency such as the Board of Education or the Hospital Board. Wayne Hamilton HAS that leadership, and has effectively used that influence for a better Garrett County.

This ad continues the list of Wayne's accomplishments. It discusses the subject of Health Care — perhaps the most important service in maintaining the high quality of life we share in Garrett County. It is not only important in itself but also has tremendous impact on whether or not new business locates in the County.

HEALTH CARE

Wayne's Policy

For decades, Garrett County suffered from insufficient health care services — too few doctors, dentists, and other health professionals; not enough clinics, or modern equipment, or emergency services. Dedicated effort enabled us to overcome these deficiencies, and the effort must be continued.

Garrett Countians must have the best quality health care we can afford. Because our own public and private financial resources are limited, we must be as effective as possible in obtaining and using State and Federal assistance that helps us help ourselves.

We must guard against excessive government intervention in the performance of health care services. Government's role should be to aid in providing the necessary facilities so that private practitioners and community organizations retain their control over the delivery of the services.

Wayne's Performance

Because of his leadership record, Wayne Hamilton has consistently been in a position where he could influence decisions on behalf of better health services for Garrett County. As Chairman of Tri-County Council, as a County Commissioner, and as the founding President of the Western Maryland Health Systems Agency, Wayne has helped to start or to obtain funds for implementing:

- Construction and equipping of Grantsville Health Center
- Out-reach Clinics in Friendsville, Kitzmiller, Bloomington, Oakland
- Ambulances and other equipment for both Rescue Squads
- "Dial 911" emergency-response telephone system
- Replacing open garbage dumps with Sanitary Landfill system
- Occupational therapy services
- Equipment for Garrett Memorial Hospital
- Health aides in both County High Schools
- Full-time County Health Officer
- Radio system for Emergency Medical Services
- Increase from 5 to 14 doctors in Garrett County
- Rubella vaccination program
- Resident pediatrician's program
- Preventive Health Services for pre-school children

Wayne's demonstrated knowledge and leadership in health matters has also been recognized by his appointments to serve as a strong voice for Garrett County and all of Western Maryland on:

- State Mental Health Advisory Committee
- Western Maryland Health Services Agency
- Statewide Health Coordinating Council (SHCC)
- Health Services Review Committee of SHCC
- Legislative Committee of SHCC

HOSPITAL EXPANSION

Wayne's Policy

Twice in the past twenty years the Garrett Memorial Hospital has been expanded to meet the growing need for better services. Our needs are continuing to grow. The County's population is increasing, both in numbers and in demands for ever-better health care. The number of physicians in the County has nearly tripled in the past eight years.

Nearly 40% of the patients at Garrett Memorial are senior citizens. It is essential to maintain the Hospital's eligibility so that our elderly citizens will not be deprived of their Medicare services.

The Hospital is a completely independent, not-for-profit corporation, with its own Board of Directors. The Board has a responsibility to plan carefully for meeting present and future demands in the most cost-effective manner. The Board has been fulfilling this responsibility through exhaustive study of alternative ways to assure that the Hospital's services continue to meet contemporary standards. The Board has not yet approved expansion of the Hospital, and should not do so until the need for change is clearly demonstrated.

Wayne's Performance

For many years, operation of the Hospital was subsidized by County tax dollars. As one of the 16 members of the Board of Directors, Wayne has helped to build the improved management team that has brought staff salaries up to par and, at the same time, has ended the drain on County taxpayers by making the Hospital completely self-sufficient financially.

Wayne has the foresight and common sense to recognize that the continuing study by the Board of Directors might demonstrate the need for better equipment or new facilities at the Hospital. Through his leadership on the Tri-County Council, more than a million dollars in Appalachian Regional Commission grant funds have been reserved for future use at our Hospital. If and when this money is needed, Wayne's leadership action assures that Garrett Countians will be spared that much of the cost burden.

Wayne is also an active member of the State committee that makes the final "Certification of Need" decision for all new health facilities in Maryland, and Wayne knows that we cannot and should not expect to act until our needs are clearly proven. On this committee, however, Wayne is in a strong position to secure approval once we are able to show the necessity for proceeding with changes.

Re-elect WAYNE HAMILTON

The Commissioner For All The County - All The People

Auth. of Claudia Hamilton, Treas.

FRIENDSVILLE NEWS

Revival Slated

The Laurel Run Church of God at White Rock invites everyone to be a part of a Revival starting Sunday, October 22, through Friday, October 27, at 7:30 p.m., each evening. Rev. Tom Bunting, Cottle, W. Va., will be the Evangelist and special singing each evening.

Youth Group to Meet

The First Christian Church Youth Group will meet on Thursday, October 19 at the home of Mrs. Pat Schmidt at 6:30 p.m.

To Serve Buckwheat Supper

The W.C.S.C. of Sand Spring Church of God are serving a Buckwheat Cake and Sausage supper on Saturday, October 21, at the Community Building starting at 5 p.m. Proceeds will go toward a new roof for the church.

Homemakers To Meet

Homemakers will meet at Mrs. Julia Skidmore's on Thursday, October 19, and go to the Spear Nursing Home, Marklevsburg, Pa., to present patients with lap robes made by Homemaker members. They will all go out for dinner.

Rotary News

C. B. Miller had the program for Rotary Monday evening at Hamburger House and guest speaker was Patrick E. Gallagher, Westernport, engineer for the Department of Natural Resources, working with the Bureau of Mines. Donald Newman, Grantsville Club, was a guest. Harry Savage will have the program on Monday, October 16.

Missionary Society Meets

The Rush Baptist Missionary Society met Monday evening at the church with Mrs. Darlene Schmidt presiding at the business and all ten members participating in the program on "Japanese Women at Home and in the Church." The group made arrangements for the annual Halloween party at the church on Tuesday evening, October 31. Mrs. Richard Selby will entertain the group at her home in November.

U.M.W. Meets

The Friendsville U.M.W. met Tuesday evening at the church with seven members and one guest, Janice Fisher. Mrs. Carole Frazee gave a program on a candlelight reading on "Jesus the Light of Our Lives," followed by a Bible game. Mrs. Frazee, president, presided at the business session. A nominating committee was appointed with Mrs. Bess Rush, chairman, and Mrs. Aleta Murphy and Mrs. Julia Skidmore. Mrs. Murphy presented Mrs. Manilla Friend with a going away gift. Mrs. Julia Skidmore and Mrs. Jessie Sines served refreshments. A Thanksgiving program will be held in November.

Attend Dedication

C. B. Miller, Ross N. Selby and Carl Lefferts, members of the Town Council, attended the dedication at the Mettiki coal mine in the Fairview section of Garrett County on Thursday.

Attend Workshop

Mrs. Mary Frantz, Mrs. Pauline Fawcett, Mrs. Dolly Livengood, Mrs. Bernadine Friend, Mrs. Sherry Couch, Mrs. Dorothy Spear attended the workshop on Saturday at Christ Lutheran Church, LaVale, to examine the Lutheran Book of Worship, a new hymnal to be used during the coming year.

"Women" U.M.W. Topic

Mrs. Sandy Schofield entertained ten members of Selbysport U.M.W., at her home on Friday evening. Mrs. Ellen Humberson presided at the business meeting. Mrs. Virginia Lohr gave a program on "Women of the Bible." Refreshments were served by the hostess.

Mrs. Anna Friend, W. Palm Beach, Florida, celebrated her 80th birthday on Saturday, October 7, at the home of her cousin, Mrs. Blanche Lewellen, at Elder Hill, with a dinner. Mrs. Anna Groer, Oak Hill, and Mrs. Catharine McCullough, Bear Creek Rd., assisted with the dinner and the latter presented the honoree with a beautifully decorated cake. Other dinner guests were Marie Schroyer and Marie Nelson, Lewistown, Pa., Leona Mandley, Bear Creek Road. Afternoon guests were Mrs. Ruth Frantz and daughter, Dorothy, and Mrs. Dorothy Friend, here, and Leon Friend, Morgantown, W. Va.

Homecoming Held

The first Homecoming was held Sunday at the Selbysport Methodist Church with approximately 100 attending for the services, covered dish dinner and supper. Rev. Brian Schofield, pastor, had morning service. Guest speaker for the afternoon service was former pastor, Rev. Curtis Saville, Oakland. Mrs. Saville was also a guest. Other former pastors attending and participating in the service were Rev. and Mrs. George Lovelace, Gauley Bridge, W. Va., Rev. and Mrs. Tom Hartshorn and daughter, Holly, Terra Alta, W. Va., Rev. and Mrs. Ellis Harvey, McHenry. Special music by Selbysport choir, solos by Jay Humberson and Rev. Hartshorn, duets by Rev. and Mrs. Harvey and Rev. and Mrs. Schofield and Lisa. Mrs. Jennie Miller, a former member, made brief remarks. Mrs. Ruth Selby, Cumberland, a former member, presented a decorated Homecoming cake for the dinner.

Harry D. Fike and son, Edwin, Rawlings, were Monday visitors of Mr. and Mrs. Ross N. Selby.

Mrs. Leah DeWitt and Mrs. Leota Humberson, Accident; Mrs. Connie Burow and family, Blooming Rose, were callers of Mr. and Mrs. Gary R. Friend. Mr. and Mrs. Friend were Sunday visitors of their son, Donald and family at Blooming Rose.

Mrs. Amos Friend, here, and daughter, Mrs. Sherry Couch, Rt. 40, were Saturday evening callers of the former's son, Terry Friend, Cumberland.

Birth Announced

A daughter was born to Mr. and Mrs. Mitchell Reckart, Painesville, Ohio, on Monday, October 2. Mitchell is a son of Mr. and Mrs. Delbert Reckart, Painesville, and a grandson of Mrs. Beulah Rush, Accident; and Mrs. Thelda Frazee, here.

Hold Family Get-Together

Mr. and Mrs. Jack D. Friend, New Carrollton, spent several days here with his mother, Mrs. Manilla Friend. On Sunday a family get-together was held at the Friend home with a covered dish dinner served. Others attending were Mr. and Mrs. William R. Liston and son, David, and Mrs. Iva Liston, Coraopolis, Pa., Mr. and Mrs. Tom Aylsworth, Meadville, Pa., Mr. and Mrs. Joe Howatt, Mr. and Mrs. Duane Cozard, Mrs. Mabel McCuen, Allison, Pa., Miss Pamela Green, Uniontown, Pa., Mrs. Floretta Thomas and Emmitt Friend, here.

L.C.W. Meets

Mrs. Elsie Savage entertained members of the L.C.W. at her home on Tuesday evening with Mrs. Sherry Couch, president, presiding at the business session and Mrs. Dorothy Spear giving the program on "The Resurrection and the Life." Mrs. Couch will entertain in November with Mrs. Pauline Fawcett having the program.

Visited On Birthday

Mrs. Gary Ray Friend and daughter, Mrs. Connie Burow and children visited Mrs. Sophie Friend at Cuppett-Weeks Nursing Home, Oakland, on Wednesday to observe her birthday.

Mrs. Margaret Rush returned to her home here on Saturday after a two-week visit with her son-in-law and daughter, Mr. and Mrs. Dean Schroyer and daughters, Hagerstown. The Schroyers accompanied her home and visited until Sunday. Mrs. Kathleen Fratz, Accident, was a Sunday visitor of her mother, Mrs. Rush.

Mr. and Mrs. Clyde Humberson, Weirton, W. Va.; and Mrs. Opal Humberson, Flat Rock Road, Pa., were visitors of their sister, Mrs. Nellie Frantz.

Mr. and Mrs. Gary R. Friend and Mrs. William Burow and children were Saturday evening visitors of Mr. and Mrs. Kenneth Gribble and family, Rockwood, Pa. Their son, Gary Lee, was home from the Rehabilitation Center at Harmarsville, Pa., for the weekend. He is slowly improving.

Mrs. Jessie Sines, Mrs. Judy Lininger and children visited Mr. and Mrs. Willard Swauger and children, Uniontown, Pa., on Tuesday. Mrs. Swauger had major surgery at Uniontown Hospital and is recuperating at her home. The children, Tonja and Eugene Swauger, visited from Tuesday until Saturday with Mrs. Lininger and children and Mrs. Sines. Wednesday visitors were Mrs. David Opel and son, of Long Stretch. Sunday callers were Rev. and Mrs. George Lovelace, of Gauley Bridge, W. Va.

Peggy Cannon, Grantsville, was a Monday dinner guest of Mr. and Mrs. A. T. Friend.

Walter Nicklow returned home Thursday after being a patient at Baker Veterans' Hospital, Martinsburg, W. Va., for several weeks.

James Shaffer, Washington, D. C., spent the weekend here with his grandparents, Mr. and Mrs. Orval Rush, and with an uncle and aunt, Mr. and Mrs. Richard Selby, here, and with grandparents, Mr. and Mrs. Lee Shaffer, Red House. Little Rebecca Selby, Valley Pt., W. Va., spent the weekend with the Selbys and the Rushes.

Mrs. Beulah Rush, Accident; Mrs. Thelda Frazee, and Mr. and Mrs. Myron Livengood and son were weekend guests of Mr. and Mrs. Delbert Reckart, Painesville, Ohio.

Mr. and Mrs. Samuel Miller, Frederick, spent several days last week with his brotner and family, Mr. and Mrs. Charley Miller and Eddie.

Mr. and Mrs. Ross Selby were weekend guests of their children, Mr. and Mrs. Ross J. Selby and son, Edgewater, and with Mr. and Mrs. Ronnie Fike and family, Mt. Airy.

Robert Savage, Greenbelt, spent the weekend here with his mother, Mrs. Elsie Savage and Harry.

Mr. and Mrs. Harold Casteel, Ellicott City, are spending a week at their home here.

Mr. and Mrs. Edward Thomas, N. Braddock, Pa., were Tuesday guests of Betty Vitez.

Warden Metheny, Brandonville, W. Va., Mr. and Mrs. James Ryan and son, Bruceton, W. Va.; Mrs. Darlene Schmidt and Pamela were visitors of Mr. and Mrs. O. G. Rush.

Mr. and Mrs. Webster Herring, Hagerstown, arrived Thursday for a visit with Mrs. Thelda Frazee and family. Other visitors at the Frazee home were Rev. and Mrs. David Mays and son, of Lost River, W. Va., Mr. and Mrs. Harold Casteel, Baltimore; Tony Balsamo and Lucille Fike, Pittsburgh; Mr. and Mrs. Norman Livengood and son, Bear Creek Rd.; James Cover, and Mr. and Mrs. W. K. Livengood.

Mrs. Pearl Shultz, Marklevsburg, Pa.; and Mrs. Hazel Allen, Rt. 40, were Wednesday callers of Mr. and Mrs. E. W. Shoemaker.

Miss Anita Skidmore, McHenry, was a Wednesday overnight guest of her grandmother, Mrs. Julia Skidmore. Sunday callers were Mrs. Joyce Skidmore, McHenry; Mrs. Tom Jones and sons, Herrington Heights; Mrs. Mabel Yutzy, and Mrs. Josephine Fisher, Oakland.

Mr. and Mrs. Cecil Schroyer returned home Monday after an eleven day vacation with their daughters and families, Mr. and Mrs. Cecil Kelly, Timonium; and Mr. and Mrs. James Sullivan, Baltimore. The Sullivans, Kellys, and Schroyers were all Sunday dinner guests of Mr. and Mrs. Douglas Morton, Baltimore.

Country Kastle
Located on Bumble Bee Road above G.C.C.
•Serving family dinners 6 days a week
•Carryouts Available
We have your Favorite Mixed Beverages
HAPPY HOUR
Monday - Friday
5 P.M. - 7 P.M.
Phone 387-9820

Do you live in a house
—an apartment
—a condominium unit
—a mobile home?

Allstate has a special policy to fit your special needs. Dollar for dollar, we feel it's one of the best home protection values on the market today.

Considering the investment you now have in your home, doesn't it make sense to check?

Whatever kind of dwelling you call "home," call or come in, and compare our price with what you're paying now.

Maybe we can save you some money.

GONDER INSURANCE AGENCY
334-3343
203-205 S. Second St. Oakland, Md. 21550

Kitchens
45% Discount

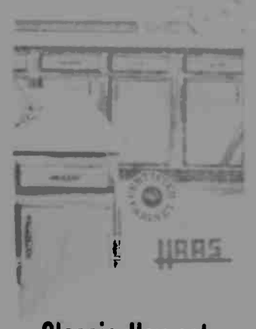

Classic Harvest & Colonel Hickory in stock for immediate delivery
Buy and Save
Kitchen Industries
312 S. Third St
Oakland, Maryland
(301) 334-8600

Craft Materials
For Creative Projects
HALLOWEEN & THANKSGIVING
Miniatures and decoratives now arriving
LATCH HOOK RUG YARN
Large assortment of Red Heart yarn just arrived. Exciting rug and pillow patterns, rug canvas backing by the yard, latch hooks.
FASHIONABLE WEDDING BOUQUETS
Corsages and wedding bouquets made to order for any occasion. Delicate and colorful silk blossoms.
So Real So Economical Long Lasting
PARTY FAVORS & CENTERPIECES
•Showers •Weddings •Birthdays
•Graduations •Club Dinners
NON-FIRING PLASTERWARE
Large and varied assortment ready for decorating with paint or fabric ... also mini shapes for youth groups. Free instructions.
DEPTS. Macrame, Plasterware, Jewelry, Cake Decorating, Decoupage, Instruction Books, Art & Hobby Supplies, Picture Framing, Ribbons, Miniatures & Decoratives, Party Favors & Centerpieces
Free Use of Our Ideas File
Appalachian Handcrafts Shop & Bookshop
Now located at McHenry, will soon be relocating to this location
Arts 'n Crafts Centre
301 S. Second Street Oakland, Md. 334-4334

Douglas W. Spaulding
Realtor
Real Estate
PROFESSIONAL BUILDING OAKLAND, MARYLAND 21550 334-8131
WE PROVIDE FINANCING TO QUALIFIED BUYERS!

DEEP CREEK LAKE

LAKE SHORE DRIVE — Attractive frame cottage situated on 100 foot lakefront lot with hemlocks and rhododendron. Large living dining room with fireplace, convenient kitchen, two bedrooms, bath. Redwood deck overlooking the lake. Bunk house for additional sleeping quarters plus storage buildings $64,500.

PENN POINT — Attractive year round home situated in exclusive area of Penn Point. This low maintenance home features 2 bedrooms, one with balcony, living room, dining room, kitchen, sun porch, fireplace, pontoon boat and dock. Offered with all new coordinated furnishings including range, refrigerator, washer and dryer $45,000.

LAKE SHORE DRIVE — Ideally located for summer and winter sports this year round home offers a large living room with a native stone fireplace, modern eat in kitchen, bedroom plus dormer for additional sleeping room. Home in excellent state of repair with low maintenance siding. Garage and dock included $39,000.

GRAVELLY RUN ROAD — Two bedroom mobile home situated on ... acre leased lot, offers large living room with free standing wood burning fireplace, eat in kitchen, 1½ baths, furnished. Dock space is rented $13,500.

RESIDENTIAL

MT. LAKE PARK — Newer constructed wood frame split foyer home situated on a well landscaped lot with oak and pines. This cozy home offers three bedrooms, living room, family room with fireplace, bath & utility room. Eat in kitchen has sliding glass door onto the redwood patio. Two garages. Priced right at $37,650.

MT. STORM — Large two story turn of the century house situated on over six acres. This home has been completely modernized and offers spacious living with five bedrooms, country kitchen, separate dining room, library, living room off central entry hall. Three car garage, pond and greenhouse make this the ideal estate for total country living. Priced at a fraction of replacement cost $55,000.

U. S. ROUTE 219 — Uniquely different older but modern home combines the charm of yesteryear with the modern conveniences of today. Originally a log cabin, this house has been twice enlarged and remodeled to provide over 2,500 sq. ft. of living area with separate and complete all modern ground level apartment with separate entrance. Situated on 5 acres of attractive woodland central to lake activities and only minutes from town. An outstanding offering reasonably priced at $82,900.

OAKLAND — Three bedroom home on two town lots, offers living room, dining room, kitchen, 2 full baths, basement and garage $44,900.

FARMS

SAVAGE RIVER STATE FOREST — A frame situated on 10 acres, fronting on county road. Underground electric and telephone. Financing available $20,000.

PLEASANT VALLEY — 100 acres with stream, house & old barn. Approximately ½ cropland & pasture with balance in valuable hardwoods and evergreens. A good value at $73,500.

FAIRVIEW ROAD — 80 acres rolling pastures and woodland. All but surrounded by Savage River State Forest offering privacy and excellent view over forest lands. Owner will finance with 10% down and balance over 15 years at 9% A.P.R. $500 per acre.

DEEP CREEK LAKE

HARVEY'S PENINSULA — Over ¾ acre level wooded lakefront lot with a native stone quality constructed ranch home offering cathedral ceiling in living room and stone fireplace. Kitchen has custom built wood cabinets and sliding glass doors onto patio. Truly a maintenance free home with hot water baseboard heat for year round use $87,000.

GREEN GLADE — 62 acre level 100' lakefront lot with mobile home $15,000.

MAYHEW INN ROAD — Level ½ acre wooded building lots, passed perk. Lake access included. Owner financing with 10% down, 60 monthly installments of $100.37 at 8% APR $5,500.

McHENRY — Two Lincoln Lodges. Perfect for a two family investment or rental. Each lodge has a large living room/fireplace, kitchen, 2 bedrooms and 1½ baths. Completely furnished. Sale included 8x16 storage shed. Enjoy the breathtaking view of Deep Creek Lake and the surrounding mountains $59,900.

SKIPPER'S POINT — Attractive three bedroom ranch situated on well landscaped 100' lakefront lot. Large living room with stone fireplace, eat in kitchen, bath, family room with Franklin fireplace. Oil forced air heat for year 'round use. Dock and furnishings included $69,900.

SKIPPERS POINT — Large secluded one acre lot fronting 117 feet on Lake with ancient two story frame farm house with natural wood beam & panel interior. OWNER WILL FINANCE $39,500.

THAYERVILLE — Newer constructed wood frame and brick home was custom built for maintenance free retirement living. Situated on a wooded ¾ acre lot convenient to both Deep Creek Lake and Oakland. This home offers a large living room with a native stone fireplace, lovely dining room, kitchen, 3 bedrooms, 2 baths, large family room, full basement and 2 car garage $69,900.

LOTS & ACREAGE

BACKBONE MOUNTAIN — 20 acres right on mountain top near Allegheny Heights with spectacular view over Pleasant Valley $20,000.

MT. LAKE PARK — Q Street, 50 x 150' level wooded lot $1,500.

SILVER LAKE — 297 acres woodland offered at $500 per acre for the entire parcel or will subdivide into smaller tracts. Details to qualified prospective purchasers.

MAYNARDIER RIDGE ROAD — 18.64 gently sloping wooded acres. Perfect retreat site bordering Savage River State Forest $18,500.

DURST ROAD — 37 acres of woodland $29,500.

DEEP CREEK LAKE

THOUSAND ACRES — This stately white brick home was custom built for maintenance free living. The ultimate in elegance can be yours with the enormous living room (18x26) with fireplace, three large bedrooms, two full baths, kitchen with every convenience and breakfast nook. The home features hardwood floors throughout, light cheery rooms tastefully decorated and ample closet space. All this situated on 92 acre with 200' lake frontage with dock $129,500.

PRESTIGE LAKEFRONT PROPERTY

TURKEY NECK — Custom built redwood contemporary with wrap around deck. Situated on large lakefront lot with 180' waterfront. Floor plan includes tastefully furnished living room with fireplace, dining area, kitchen area, 6 bedrooms, 4 baths, utility room. Zoned heating system. Offered completely furnished plus dock and boat. For $150,000.

ROCK LODGE ROAD — 21 acres of sloping woodland with view of Deep Creek Lake. Ideal for private retreat or development of one (1) acre parcels. Map and plat available at office or look for our sign 2.2 miles from Rt. 219. $6,000 down, balance over ten (10) years in monthly installments of $169.86 8% A.P.R. $20,000

LOTS & ACREAGE

BACKBONE MOUNTAIN — 9.8 acres of gently sloping woodland overlooking Pleasant Valley. Perfect for a retreat site $6,000.

FOSTER ROAD — 37 acres of sloping woodland with some road frontage $15,500.

McHENRY —
2.00 acres, wooded home sites $6,000.

MAYHEW INN ROAD — Level ½ acre wooded building lot. Approved for septic system. Lake access. Owner financing with 10% down, 60 monthly installments of $123.18 at 8% interest $6,750.

DURST ROAD — 7.25 wooded acres fronting on the Durst Road. Bordering State Forest $1,000/acre

FAIRVIEW ROAD — 10 acres adjoining Savage River Forest $13,500.

ROUTE 495 —
12.45 acres woodland fronting Rt. 495 $10,600.
14.07 acres woodland overlooking Jennings $9,200.
4.79 level wooded acres $5,000.

ROUTE 495 — 4.75 acres level woodland $5,500.

NEW GERMANY AREA —
10.34 acres $750/acre
[illegible] $900/acre
80 acres, cleared and wooded 500/acre

113 ACRES — Adjoins Savage River State Forest, with excellent timber stand. A true wilderness area only minutes from Savage River Lake and recreation area. Owner will finance. $10,000 down $35,000.

SKY VALLEY — Wooded one half acre building lot $5,500.

MT. NEBO — 95 acres adjacent to Mt. Nebo Game Refuge. Excellent for hunting or a retreat. Secluded with young timberland at high elevation. Priced at $33,000 with $10,000 down and balance payable in equal monthly installments of $216.50 per month including 8% A.P.R.

WE PAY CASH FOR CHOICE DEEP CREEK LAKE PROPERTIES!

Harold's Home Furnishings

FREE SEWING KIT

AN INCREDIBLE SHOWING OF THE SEASON'S NEWEST FURNITURE FASHIONS...WITH OUTSTANDING SELECTIONS AT STOREWIDE SAVINGS OF.

10% TO 30%

DISPLAY YOUR PHOTOS IN THIS ELEGANTLY FRAMED

FAMILY PHOTO ALBUM

IT CAN BE YOURS FOR ONLY **9.88**

WITH ANY NEW PURCHASE OF 99.95 OR MORE

HOLDS 19 FAMILY PHOTOS

Hang proudly anywhere in your home!

Easy to fill with your favorite photographs. A treasured keepsake for all time

you get beauty, comfort and value with this exciting new group . . .

Even Paul Bunyon would feel at home with these great pieces that are big on everything except their low selling price!! Big in comfort with extra thick 7" polyfoam cushions. Big on durability with herculon stain resistant, plaid fabric. Sofa 89" long. No. 860

399.88 Sofa & Chair

Matching Loveseat 219.88

Matching pine finished tables ..... 79.88 Ea

Early American Table Groups 24.88 Ea. Matching Console 79.88

fabulous Fall savings on our best selling oak finish bedroom

Here is an oak bedroom group that is rugged as all outdoors! All tops are made of "lifetime" plastic that resist "accidents". Here is furniture in pieces scaled for a boy's room, guest room, even your room, that you'll enjoy for years. Pick the pieces and save now as never before! Dresser 450" long. No. 4300

Five drawer chest 129.88

299.88 dresser mirror cannon ball bed

Choose any of these other open stock pieces

a.	4 Drawer Chest (31" w x 38" h)	109.88
b.	6 Drawer Chest (31" w x 53" h)	139.88
c.	3 Dra. Roch. Chest (31" w x 31" h)	89.88
d.	Stack Unit (31" w x 42" h)	74.88
e.	Double Pedestal Desk (41" w x 31" h)	139.88
f.	Desk Chair	49.88
g.	7 Drawer Base (56" w x 31" h)	174.88
h.	Hutch Mirror (48" w x 40" h)	124.88
i.	Panel Headboard (4'6" or 3'3")	32.88
j.	Night Stand	54.88

Solid Pine! Solid Maple! Solid Oak!

DININGROOMS By "LIBERTY"

SOLID PINE or SOLID MAPLE 7 Pc. DINING ROOM SUITE

42" round table extends to 66" with 2 12" leaves. Chairs are large metal braced. Buffet hutch is lighted with glass doors

$699.88

amazing Harvest of Values savings on quality room savers, recliners and rockers.

Now you can save

10% to 30%

a. new 2-way Rocker Recliner

100% herculon maple trimmed wing back rocker recliner. Three colors: Fern Green, Golden Glow and Pheasant Beige. Come in while our semi-sun [illegible]

199.88

Chiro Care

Extra firm with deep quilted top this mattress offers the most in sleeping luxury and comfort. Recommended by Chiropractors.

Hansford House

Luxury quilt top, firm support. Compare with mattresses selling at $20.00 more. Our best bedding value! Come in and let us show you our complete bedding line

Choose your comfort and save .....

99.88 Ea. Pc. Twin Size

119.88 Ea. Pc. Double

299.88 Queen Set

399.88 King

79.88 Ea. Pc. Twin Size

89.88 Ea. Pc. Double

this lovely sofa has a "guest room" inside

Double your value with this double duty sofa that gives you comfort & beauty by day at night the convenience of a full size bed for two. 100% herculon plaid stain resistant fabric in melon color. Compare the quality at $400.00. No. 1556

319.88

Harold's Home Furnishings

Junction U.S. Routes 40 & 669, Grantsville, Md.

Main Street

Open Monday - Saturday, 9 A.M. - 5 P.M. Tuesday & Friday Evenings 'til 9 P.M.

895-5219

Susan Shaffer To Wed Mark Graham

Mr. and Mrs W. Perry Shaffer Sr., Oakland, announce the engagement and forthcoming marriage of their daughter, Susan Abigail, to Mark David Graham, son of Mr. and Mrs. Howard W Graham, Accident.

Susan is a 1978 graduate of Southern High School and is currently employed by Rudy's in Oakland. She is also a student at Garrett Community College

Mark is a 1978 Northern High School graduate and is presently employed by Grantsville Ford.

The couple is planning an open church wedding for December 16, 1978, at 2:00 p.m. at St Peter's Catholic Church in Oakland. All friends and relatives are invited to attend.

Mrs. Iser Honored On 80th Birthday

A surprise birthday party was held Sunday, October 1, at the home of Mrs. Iva P Iser, Bayard, W Va., honoring her on her 80th birthday

Mrs. Iser received a card from President and Mrs. Jimmy Carter in addition to cards from friends and relatives

Mrs Iser is a charter member of the Bayard Homemakers, and is a member of the Bayard Firemen's auxiliary She is an active member of the Bayard Methodist Church.

Highlight of her party was a helicopter ride for Mrs. Iser, in a helicopter provided by Buffalo Coal Company.

Attending the party were Mr. and Mrs Harold Iser, Loch Lynn, Mrs. Hazel Loy, Steve, Sandy, Shane and Chris Hott, Augusta, W. Va., Mr. and Mrs. William Yoder, Mrs. Hamaline Hardman, Oldtown; Mrs Russell Warnick, Clarice and Jackie Daum, Cumberland; Denny Sandy, April and Dawn Hott, Kirby, W. Va.; Mrs. Betty Davis, Toledo, Ohio; Mr. and Mrs. George Lipscomb, Kingwood; Jack, Lois and Martha Jane Lear, Deep Creek Lake; Lester Simmons, Bayard, W. Va.; Mr. and Mrs. H L Wilt and Charles Kummulidis, Baltimore

Deborah Holland Is July 3 Bride Of Donald Bean At Swanton Church

Wedding vows were exchanged on July 3 by Miss Deborah Ann Holland and Donald Keith Bean.

The double ring ceremony was performed by Rev. Jay Six at the Swanton Methodist Church.

The bride is a daughter of Mr. and Mrs. Daniel Holland, Oakland, and granddaughter of Mr. and Mrs. Roy Dillsworth, Swanton, and Mrs. Beulah Holland, Loch Lynn, and the late Daniel Arch Holland.

The groom is a son of Mr. and Mrs. Lloyd Bean, Cross, W. Va.

Pre-wedding music and the wedding march were provided by Mrs. Francis Green, a cousin of the groom.

Given in marriage by her father, the bride was attired in a full-length gown of sheer organza trimmed with Venetian lace. The lace bodice had a high neckline which dipped in front to a white bow. Sleeves of organza were puffed to the elbows, ending with 18 buttons and a ruffle. The gown had an empire waistline and full skirt, ending in a ruffled chapel train.

A Camelot headpiece held a finger-tip length mantilla. The bride's bouquet was a mixture of multi-colored flowers. Her only jewelry was a small cross pin belonging to her grandfather.

Matron of honor for her sister was Julie Mae Fike, who wore a full-length gown of blue flowered print with an empire waistline. Bridesmaids were Miss Gail Marie Bean, sister of the groom, and Miss Sherry Lynn Hardesty, cousin of the bride. They wore yellow and pink dotted Swiss gowns styled like that of the matron of honor.

All three attendants wore picture hats and carried bouquets of silk carnations and apple blossoms.

The gowns were made by the mother of the bride, Mrs. Margie Holland, and sister of the groom, Mrs. Linda Radcliffe. Mrs. Donald Baker made the three silk bouquets.

Dave Bean, brother of the bridegroom, served as best man. Ushers were Rick Pennington, Elk Garden, and Danny Holland, Oakland, brother of the bride.

Groom and best man were dressed in navy blue tuxedos with white ruffle shirts trimmed in blue. Ushers wore green suits.

The mother of the bride wore a floor-length blue gown and carried a corsage of pink roses. The groom's mother wore a green street-length gown and a corsage of yellow roses.

A reception was held at the Ladies Aid Hall at Loch Lynn, which was decorated with green and blue streamers and white wedding bells. Assisting with the reception were Mrs. Ethel Bean, Mrs. Margie Holland and Mrs. Sandy Holland.

Miss Gail Bean caught the bride's bouquet and Rick Pennington caught the garter.

The new Mr. and Mrs. Bean traveled to Niagara Falls, Canada, on their honeymoon trip. They are now residing at Cross, W. Va.

A 1974 graduate of Southern High School, Mrs. Bean is employed at Bausch and Lomb. Mr. Bean, a 1972 graduate of Elk Garden, also is presently employed at Bausch & Lomb.

Angela Foy To Wed Michael Shaffer

Mr. and Mrs. James D. Foy, Terra Alta, W. Va., announce the engagement and forthcoming marriage of their only daughter, Angela Kay, to Michael Andrew Shaffer, son of Mr. and Mrs. Andrew D. Shaffer, Oakland.

Miss Foy is a 1978 graduate of East Preston Sr. High School, and is presently employed by Clem Teets Oil Company.

Mr. Shaffer is a 1976 graduate of Southern High School, and is presently employed by Perini Construction Company.

The wedding will be held October 14 at 2 p.m. at Crellin Assembly of God Church. All friends and relatives are invited.

Jerusalem Native Gets License To Wed Last Week

A native of Jerusalem was among those issued a license to wed during the week ending October 9, according to records in the office of Richard L. Davis, Clerk of the Circuit Court.

Of the 19 issued, one was not to be published. Where a person is under 18 years old, parent's consent was given.

Jawad Mohmmed Abuilhawa, 33, and Dawn Jeanette Hart, 19, both of Morgantown, W. Va.

Maxie Lourain Meese, 54, Elk Garden, W. Va., and Gail Marie Miller, 25, Swanton.

Larry Ray Dunphy, 19, Horse Shoe Run, W. Va., and Charlene LoVone Arnold, 17, Eglon, W. Va.

John Larry Thomas, Jr., 19, and Sharon Ellen Yantz, 18, both of Morgantown, W. Va.

Larry Keith Kesner, 23, and Donna Marie Austin, 18, both of Fairmont, W. Va.

Stephen Grant Savage, 21, Oakland, and Valerie Anne Wilburn, 19, Swanton.

William Claud Keener, 20, Uniontown, Pa., and Nancy Gale Metz Rozak, 24, Hopwood, Pa.

Steve Alexander Morris, 19, and Robin Suzette Corley, 17, both of Morgantown, W. Va.

Michael Patrick Brenneman, 25, and Darlene Marie Burnes, 24, both of Pittsburgh.

Everett Lee Knotts, 21, Terra Alta, W. Va., and Bertha Irene Hall, 19, Independence, W. Va.

John Nelson Sanders, 24, and Denise Rae Philbrick, 25, both of Oakland.

Calvin Wade Bennett, 25, Gormania, W. Va., and Nancy Louise Blamble, Oakland.

David James Crothers, 45, and Margaret Ellen Posten, 35, both of Uledi, Pa.

Kenneth Gordon Peoples, 30, and Bertha Eleanor Poling, 32, both of Terra Alta, W. Va

Spurgeon Kenneth McBride, 31, Belington, W. Va., and Judith Louise Lindsey, 28, Philippi, W. Va.

George Bernard Ferry, 60, Turtle Creek, Pa., and Rosella Marie Kuhn, 57, Mt. Pleasant, Pa

Elvis Eddie Zinn, 18, Reedsville, Va., and Reba Mariam Dalton, 20, Morgantown, W. Va.

Gary Eugene Humbert, 19, and Nancy Cornelia Workman, 16, both of Markleysburg, Pa.

Diana Meyers To Marry October 21

Mr. and Mrs. Samuel Meyers, Jr., Oakland, announce the forthcoming marriage of their daughter, Diana Lynn, to Richard Martin Slider, Jr., Fairmont, W. Va.

Diana is a graduate of Southern High School and is employed by Browning's Foodland in Oakland. Richard is a son of Mr. and Mrs. Richard Slider, Sr., Barton, and is a graduate of Bruce High School. He is manager of Heck's Department Store in Fairmont.

The wedding will be held October 21 at the Bethel United Methodist Church with Rev. James Remley officiating. The service will begin at 7 p.m. and all friends and relatives are invited.

The couple will reside in Fairmont.

when you want **CONCRETE**

call

(301) 387-6664

for

CUSTOM

CONCRETE-MOBILE

-SERVICE

the right mix for your job ... any quantity—large or small You pay for what you use ... all deliveries are metered Delivered any place ... any time ... for your convenience.

NICHOLS

Concrete Service, Inc.

FREE WELDING CLINIC

Everyone interested is invited to a free short course in how modern welding equipment can save them valuable time and money on repair jobs complete with a welding demonstration covering all procedures and techniques Those who attend will be invited to try the modern welding equipment. Learn overhead and vertical welding in one evening The free welding clinic is being sponsored by Agway, Inc., in Oakland, Md., at S. 8th St., Oct. 18, at 7:30 p.m., in cooperation with the Century Mfg Co., who will provide equipment from its improved new line of welders designed for farm, shop, and home use

diesel mobile

The 29GTL is a precision AM mobile for the discriminating Citizen's Band operator who appreciates quality and demands performance and reliability The 29GTL is the trucker's choice Break into a class of champions with a new 29GTL Its renowned quality and performance has been proven in thousands of mobile installations

Suggested List $163.95

Special $131.75

Cobra®

October Specials

	Suggested List	Special Price
78X Mobile	$ 83.95	$ 68.75
21GTL Mobile	$104.95	$ 87.75
25 GTL Mobile	$123.95	$102.25
29 GTL Mobile	$163.95	$131.75
140 SSB Mobile	$261.95	$210.25
148 SSB Mobile	$303.95	$239.25
87 GTL Base	$200.95	$165.95
89 GTL Base	$239.95	$188.00
1000 GTL Base	$349.95	$273.50
142 GTL SSB Base	$392.95	$315.50
2000 GTL SSB Base	$699.95	$503.50
and		
CA 50 Power Mike	$ 24.95	$ 16.75

NOTE Due to large demand some items above may not be in present stock.

RAIN CHECKS AVAILABLE

ALLEN'S

Radio & TV Repair Shop

387-6246

Bernard & Railey

Realty

Tom Bernard, Broker
Phone 334 4876

Bob Railey, Associate
Phone 387 6661

663 S. Third St
Oakland, Md. 21550

SALES REPRESENTATIVE

Barbara Witt ... 387-4075
Diana Lovelace ... 387 4809
Charles C. Thomas ... 387 4809

—RESIDENTIAL—

McHENRY — Three tenths mile off Rt. 219 N. This 4 year old, 2 bedroom home features 1½ baths, living room with Ben Franklin and kitchen complete with range, refrigerator, washer and dryer ... $28,000.

LOCH LYNN — Spacious, kitchen, living room and formal dining room Full basement with garage. Gas H/W heat. On large tree shaded lot ... $39,000.

MT. LAKE PARK — 3 or 4 BR split-foyer home, 2 baths, fully insulated, fireplace, gas hot air heat, nicely situated on double lot ... $37,900.

SHORT RUN AREA — This value packed three bedroom ranch style home on 2.54 picturesque acres features 1½ baths, modern kitchen, dining room, spacious living room, single car garage with workshop. Immediate possession ... $39,500.

RT. 38 NEAR DEER PARK — Very attractive three bedroom A-Frame, modern kitchen, including range, refrigerator, dishwasher, large living room with built-in fireplace, spiral stairway, full basement ... $40,000.

OAKLAND - OLD 219 NORTH — A very nicely maintained 3 bedroom ranch on a beautifully landscaped ½ acre lot Easily accessible year 'round and close to town ... $32,750.

NEAR SWALLOW FALLS and Herrington Manor state parks Like new, 2 bedroom, fully insulated rustic home, front and rear decks, freestanding fireplace and wall to wall carpet 8'x10' storage building Looking for good value and workmanship, don't miss this one ... $29,900.

YOUGHIOGHENY MT. RESORT — 1½ story frame salt box style house, situated on .47 acre lot near swimming pool Club house and tennis Features cathedral ceilings, electric heat, free standing fireplace, and fully insulated ... $29,900.

ACCIDENT - COVE HILL — Older farmhouse located on ½ acre lot with a beautiful view of the Cove ... $15,750.

ACCIDENT — New 3 bedroom rancher with full basement, located on nice ¾ acre lot with country atmosphere, close to town ... $37,500.

ACCIDENT — 2-story home on Main Street, super commercial potential. Features include 2 kitchens and 4 rooms on street level, 6 rooms & 2 baths on 2nd floor, full basement, 27'x42' garage and 21'x24' garage, both detached. Ideal for shop. Also, smokehouse ... $35,500.

FRIENDSVILLE — Older 2 story home, fronting on Yough River. 4 bedrooms, 1½ baths, 24'x36' garage on 75'x100' lot. Partially furnished Coal/hot water heat ... $18,750.

BEAR CREEK ROAD — This well maintained mini estate, set on 20 acres, partly fronting trout stream, offers privacy but is still close to commuting and shopping. Includes 5 bedrooms, 1½ baths, 2 fireplaces, detached garage, and small barn ... $57,900.

ELDER HILL — Three bedroom, 1½-story home on ¾ acre has full basement with fruit cellar, garage with paved entrance and spring water. Close to town and Route 48 ... $19,500.

CRELLIN STREET — Three bedroom, 2 story home, newly remodeled with w/w carpeting, paneling throughout, kitchen with range, numerous cabinets and ample counter space ... $18,900.

RT. 495/GLENDALE BRIDGE ROAD — Older 5-bedroom farm home with one acre Close to Oakland and Deep Creek Lake More acreage available ... $35,000.

RED HOUSE — New three bedroom brick home, 2 baths Modern kitchen has range, refrigerator, dishwasher, formal dining room, living room with built in fireplace Utility room and full basement Attached garage 4 acre landscaped lot ... $75,000.

—FARMS & ACREAGE—

KEYSER RIDGE — 166 acres of golden opportunity located at the intersection of U. S 48 and Route 219 at Keyser Ridge Ideal location for truck stop, motel, restaurant, campgrounds, and mountaintop vacation homesites One of the best hay producing farms in the area, will support 100 dairy cattle Includes an excellent home, 106'x60' barn, corn crib, machine shed, 6 bay garage and other outbuildings ... $330,000.

CRELLIN UNDERWOOD ROAD — 7.78 level acres, part cleared, part wooded, fronting approx 1200' on Yough River Owner financing a SOLD ... $16,000.

DR. TOLSON RD. — Near Loch Lynn 50 acre military lot, gently sloping Ideal for development. Excellent young growth of saw timber & excellent views. 1,320' frontage on county road ... $55,000.

FOSTER ROAD — 41.62 wooded acres, frontage on county road, stream ... $38,900.

RED OAK AREA — 45 wooded acres close to Mettiki Coal operation. Coal rights not included. Call office for details and showing

ACCIDENT — 28 acre farm with farm house, 50'x90' barn with 2 silos, and 50'x90' shed Buy all or part ... $68,000.

ACCIDENT — 10 acre wooded parcel joining the industrial park ... $3,600/acre.

KING-WILDESEN RD. — Approx 154 acre dairy farm with 2 story home in excellent repair 4 stall milking parlor equipped with modern pipeline milkers & bulk tank Also, barn & silos have auto feeding equipment & barn cleaners Financing available to qualified buyer at reasonable terms 50 cow herd also offered. Priced to be negotiated ... $175,000.

—DEEP CREEK LAKE—

TURKEY NECK — Maintenance free, cedar shake covered, contemporary with a beautiful lake view close to the Yacht Club. Two bedrooms, one with bunk bed sleeping cubicles, complete built-in storage, one and one half baths. Located on a one acre, 120' lakefront lot ... $87,500.

SKY VALLEY — Beautiful ½ acre wooded lots ready for building. Lakefront marina, sandy swimming beach, and trout pond are only a few of the amenities available.

Wooded Lot #H1 — Excellent view ... $7,800.

Wooded Lot #E16 ... $6,000.

DEEP CREEK LAKE — Red Run Area Outstanding cedar chalet in a beautiful wooded setting on 100' of lakefront, cathedral ceiling w/loft area, free standing fireplace, & 3 bedrooms ... $69,500.

RED RUN — Beautifully decorated 3 bedroom, 2 full bath condominium on the lakefront Tennis courts and a heated pool are only a few of the outstanding features ... $59,750.

STATE PARK ROAD — .46 acre wooded lot with lake access ... $8,500.

—LOTS—

YOUGHIOGHENY MT. RESORT — ½ acre level corner wooded lot. #29 R 3. Very good perc, priced to sell ... $3,100.

SKY VALLEY ROAD — 3 acre wooded lot, approximately 310' of road frontage, beautiful views at ... $6,500 per acre

MARSH HILL ROAD — 60'x80' lake access lot suitable for campers or investment ... $4,000.

UNDERWOOD RD. — Wooded building lot containing approximately 67 acres ... $3,000.

LOWER NEW GERMANY RD. — 1.83 acre wooded lot with exceptional view. 1.8 miles from I 48 and Rt. 40. Sorry, no trailers ... $5,000.

ACCIDENT — 1 to 4 acre building lots with beautiful view of countryside ... from $3,550/acre.

ACCIDENT — One acre corner lot at intersection of Brethren Church Road and Accident-Bittinger Road $5,000.

TURKEY NECK AREA — Level wooded lot, 1.5 acres, fronting 250 ft. on hard surfaced road Perced and ready to build on ... $6,500.

—COMMERCIAL—

U. S. ROUTE 219 — 190' of excellent commercial frontage, .7 mile north of Oakland ... $30,000.

McHENRY — 2.75 acres of land ideally located within town center zone with combined frontage totalling over 621 ft. on old Rt. 219 and new Rt. 219 ... $26,000.

DEEP CREEK LAKE — Going Drive-In Restaurant business situated on 2.11 acres, 461.5 ft. road frontage and access to lakefront Includes residence and two rental cottages Also, all equipment Call office for details.

ROUTE 135 — Drive-In restaurant business Situated on 1.95 acre lot. Also 14'x60' trailer home. An ideal business opportunity Price of equipment to be negotiated ... $35,900.

We have several unpublished commercial & investment type properties. Call for details.

Appraisal Service

AURORA-EGLON NEWS

A tour of the old stone house, the Red Horse Inn, at Brookside was the high point of the Tuesday, October 3, meeting of the Eglon Homemakers.

The business meeting was held in the Eglon Memorial Building with Nina Layman, president, conducting the meeting. Donations were made to the Mental Health Campaign and to the Preston County 4-H Club. A report of the Leadership Conference in Kingwood was given by Nina Layman and Wilma Knapp.

Lorraine Fike conducted the devotions using the theme "Nostalgia". The co-hostess showed special features. Nina Layman showed the products she had exhibited at the Buckwheat Festival and the ribbons which were attached to them, Mergil Fike displayed some of her crochet work and also a picture of a 1917 Harsh Reunion held in the Wes Wotring Grove.

The refeshments included a chocolate zuchinni cake and were served to the above mentioned and the following. Avenell Parsons, Mary Rembold, Lela Roth, Jean Winters, Linda Lewis, Julie and Emily, Mildred Wilt, Rebecca Teets, the lesson leader, Marguerite Shaffer; new member, Florence Minnig, and Lectie Bonner.

Inadvertently omitted in the recent mention of guests of Mrs. Zora Shipe, Eglon, was the name of her daughter-in-law, Mrs. Faye Shaffer, Baltimore, who also visited her

Weekend guests of Mr. and Mrs. Melvin Harsh, Stanley and Mark, at Eglon were Mrs. Harsh's sister-in-law and family, Mrs. Ruth Beckman and David, Mr. and Mrs. Jim Beckman, all of the D.C. area.

Mr. P. L. Milkint of Silver Lake was taken last week to Courtland Acres Nursing Home in Thomas where he is receiving therapy and should be returning home soon. He celebrated his birthday there on October 3.

Mrs. Gus Calcamp of Horse Shoe Run was admitted Monday to Garrett County Memorial Hospital following an apparent heart attack.

The Mt. Lions Club met September 21 at the Aurora Fire Hall with the VFD Auxiliary serving the dinner to the Lions, their ladies and other guests. Present for the occasion were the District Governor, Wayne Schwab of Kingwood, Deputy District Governor, Eldon Cale of Masontown and Zone Chairman, Lance Temple of Tunnelton. Twenty-four Lions were present. On October 5 they met again with twenty-two Lions attending.

The Preston County 4-H Dairy Judging Team attended the World Dairy Expo in Madison, Wisconsin, last week where they participated in the 4-H Dairy Judging competition. There were thirty-six teams entered and the Preston County team placed 29th. Placing 7th in individual judging in the Guernsey class was Debbie Stemple with the team gaining 8th place. The team also placed 14th in reasons in overall judging with Debbie coming in 36th out of the 150 individuals entered. The team took 15th place in the Jersey class and 17th in the Holstein.

Members of the team are Debbie and Darla Stemple, Sharon Wiles, all of Aurora, and John Merriam of Bruceton. They were accompanied by their coach and his wife, Mr. and Mrs. Tom McConnell of Terra Atla; Mr. and Mrs. David Stemple and Mrs. Dorothy Wiles of Aurora. The Dairy Expo includes exhibits of all kinds and entertainment for everyone.

Mrs. Opal Myers of Aurora attended the Fall Planning Conference held at Jackson's Mill Monday through Wednesday last week. This is an activity of the West Virginia Extension Homemakers.

A patient in Garrett County Memorial Hospital is Mrs. Freeman Harsh of the Stemple Ridge area.

Mrs. Marjorie Kuhlman of the Washington, D.C. area, is visiting this weekend with her brother-in-law and sister, Mr. and Mrs. Gordon Bonner of Eglon. Also visiting there were friends of Mrs. Kuhlman from the same area.

Paul and Ruth Gnegy, Plainville, Kansas, formerly of Eglon, are celebrating their 40th wedding anniversary October 31, with a card shower given by their children and families. All friends, neighbors, former neighbors and relatives are invited to share in this celebration by the sending of a card to: Mr. and Mrs. Paul Gnegy, 215 South 8th Street, Plainville, Kansas 67663.

There were sixty-four in attendance when the Union District Senior Citizens met Saturday evening, October 7, for a covered dish supper at 6:30 p.m. in the Aurora United Methodist Memorial Building. There were ten guests, Mr. and Mrs. Jerry Wotring of Lambertville, Michigan; Mr. and Mrs. Robert White of Hinckley, Ohio; Vera and Marshall Boone of Hyattsville; Jim Layman, Eglon; Jerry Ash, Terra Alta, who provided entertainment with stories and the hammered dulcimer, Annie Ringer of Terra Alta, the secretary for the Preston County Senior Citizens and Dorothy Riffle of Kingwood, the Preston County Senior Citizens' R.N. who gave flu shots to about forty people after the supper.

"Alert! Alert! All stations—price going up on canned tomatoes!"

Margaret Crawford presented a reading in form of a riddle which was solved by John Luzier.

The Preston County Senior Citizens will be going by bus to the Smokey Mountains October 16 through 20. The next meeting of the Senior Citizens will be November 4 in the regular meeting place with supper at 6 p.m. For those who did not get flu shots at this time, they may obtain them at the Eglon Clinic at the same cost or later at the Health Fair on October 28.

The Maple Spring Church of the Brethren will be serving a Buckwheat Cake and Sausage supper on October 21 beginning at 5 p.m. Donations at the door will be $2.50 for adults and $1.75 for children. The church is located one mile south of Eglon on Rt. 24.

Also, there will be a covered dish dinner for the Aurora community at the Community Building on Saturday, October 28, at 6 p.m. This dinner is to say "thank you" to the men who worked many days last winter to modernize the building so that it can be used year 'round. Ham and turkey will be furnished.

The Eglon Mountaineer 4-H Club and their parents had a covered dish meal on October 9 in the Eglon Memorial Building in observance of National 4-H Week. Although anyone interested in becoming a member was invited, there were no new members present. A business session was conducted by Arlene Roth, president, with reports of the State 4-H Round Up and the Buckwheat Festival being given by Willie and Jackie Lantz and Terry and Brent Hauser. As no literature had been received from the county office pertaining to enrollment, a short program by Crystal Weimer on Safety at Halloween and a reading, "a 4-H Fable," by Linda Lewis, concluded the meeting.

Retiring leaders, Marie Teets and Jean Winters, were presented gifts from the club. Discussion of projects and plans for the new year ended this evening.

Visiting this past weekend with Mr. and Mrs. Homer Myers in Aurora were their daughter and son-in-law, Mr. and Mrs. Alan Teets, Denise and Tim, of Springfield, Va.

Mr. and Mrs. Ellis Teets of Eglon spent the weekend with their daughter, Martha Teets, at Harrisonburg, Va.

Mr. and Mrs. Robert Spaid of Aurora and Mrs. Mildred Wilt of Eglon were Sunday dinner guests of the former's daughter and family, Mr. and Mrs. George Sisler and daughters, at Cranesville in observance of Mr. Spaid's birthday.

Mr. and Mrs. W. E. Harsh of Eglon were weekend guests of their son and daughter-in-law, Mr. and Mrs. Don Harsh and sons, at Warrenton, Va.

Mrs. Helen Strawser of Eglon was admitted last week to Davis Memorial Hospital in Elkins for medical treatment.

Jesse Walthers returned last week to his home near Eglon after being a patient in the Veterans' Administration Hospital at Clarksburg.

87 Certified In Explosives Course

At a reception held by the Western Maryland Coal Association at Frostburg State College on September 20, 87 miners were certified to use explosives for surface coal mining in the State of Maryland. The certification, which is valid for three years, came at the end of a seven-week course offered through Allegany and Garrett Community Colleges. The course, which was open to anyone over 21 years old and with a minimum of one year of experience with explosives, was designed to meet the needs of the mining industry in the Western Maryland region.

The course resulted from the Maryland Bureau of Mines' effort to create a program to "train, examine, and certify blasters (for surface coal mines)." In an immediate response, Allegany and Garrett Community Colleges, the Maryland Industrial Training Program, the Maryland Fire Marshal, in cooperation with the State Bureau of Mines jointly planned and implemented a course in the safe and legal use of explosives. The classes were held at Frostburg State College, a location accessible to miners from Allegany and Garrett Counties.

In addition to the regular course, a three-hour seminar on the same topic was delivered to a group of representatives from several vendors of explosives that do blasting for Maryland surface coal mining companies.

The instructor for the course was Howard Rigg, an engineer with over 25 years of experience with explosives. Mr. Rigg used lectures, demonstrations, audio-visuals and guest speakers from vendors to state and federal agencies to deliver the information. Topics included the types of explosives, principles of blasting, handling, storage, and transportation of explosives.

Safety was emphasized in the lessons. Harry Buckley from the Maryland Bureau of Mines explained that safety is a primary concern since blasting of this nature is now done closer to buildings and towns than in the past. He stated that, "this course emphasizes that blasting is done correctly."

The response to the blasting course has been overwhelming, according to a spokesperson from the colleges. In answer to this, the colleges plan to repeat the course in the fall or winter terms. Other plans include the development oa an apprenticeship program for those without the minimum of one year of experience in explosives. This program would precede the certification course and prepare a person to enter the advanced course.

Also in the planning stages is a refresher course to be given annually. Prior to being recertified, blasters must complete an eight-hour refresher course every three (3) years. This renewal is required to help keep those working with explosives up to date with the latest safety information and technical advancements in the field. All future courses will be publicized by the colleges.

Kelly Addresses Area Lions Club

William P. Kelly, Jr., from Baker, Watts & Co. was the guest speaker at the monthly meeting of the Oakland-Mt. Lake Park Lions Club. Mr. Kelly spoke on investments and the stock market.

There will be three new members inducted into the club at the October 23 meeting. They are Gene Helbig, Joe White and Len Elswert. Visiting Lions this meeting were from Grantsville, Lonaconing and Westnunster.

Food stands will be operated during the Autumn Glory Parade by the Lions Club. They will also provide chairs along the parade route.

NEW HOURS
W. H. Fratz, Inc.
Petroleum and Farm Supplies
Monday-Friday 8 A.M. - 6 P.M.
Saturday 8 A.M. - 4 P.M.

Garrett Community College
Continuing Education Division
to offer
Weaving
Date: Beginning Oct. 17, Tues. 10-12 a.m.
8 weeks
Location: Oakland Center
Instructor: Lynn Richmond
Fee: $20.00 plus materials
Needlepoint
Date: Beginning Oct. 20, Fri. 10-12 a.m.
8 weeks
Instructor: Lynn Richmond
Location: Oakland Center
Fee: $20.00 plus materials
Interested persons may register at the Oakland Center. For further information call or come into the Oakland Center, 104 E. Center Street, Oakland, Md. 334-8266. CLASS LIMIT OF 12 PERSONS. REGISTER EARLY!!!

Efficient new gas appliances pay you back every time you use them.

ESP—Energy Savings Payback—that's what you'll get when you replace an old gas appliance with an efficient new gas appliance. You save money in operating costs. For instance, the Lifetime Operating Cost of a standard gas water heater over 10 years is $735; that of a new efficient gas model is just $567. The difference is $168—your Energy Savings Payback. (All figures based on national averages.)

New generation gas appliances save you money and make America's most efficient energy system even more efficient.

COLUMBIA GAS

Look for your Energy Savings Payback at your appliance dealer's.

Remember when you're replacing any gas appliance, the price tag tells you the cost—the ESP tag tells you the savings as compared to conventional gas appliances.

WE'VE GOT THE CAVALRY ON OUR SIDE NOW.

Now we are even better-equipped to handle all your insurance needs . . . because now we can offer you quality products from the Kemper Insurance Companies. Kemper's auto, homeowners, health and other coverages can provide valuable protection for your insurance territory. Let us call out the troops to help you.

Representing FEDERAL KEMPER INSURANCE COMPANY

TOM KIGHT INSURANCE
OAKLAND, MD.
334-3968
In addition to our regular hours, we are open Fri. evenings 'til 9 p.m.; Sat. 'til 1 p.m.

FRIEND REALTY
P O Box 94 McHenry, Md 21541
Leo Friend, Broker — 387 5796

RANCHER AT SUNNYSIDE — Approx. 1 acre on cleared lot, surrounded with pine. Lovely built in Haas kitchen, with 2 full baths. Living room with special fireplace that will heat the whole house. Exceptionally well built & extremely well insulated. More details available. $57,900.

MT. RETREAT FOR VACATION LIVING — 1½-story salt box with cathedral ceiling living room, sliding glass doors opening on to deck. Dining room-kitchen, bedrooms, and 2 bunk rooms on balcony overlooking living room. Nice wooded lot. Close to club house, pool. .47 acre. $29,900.

MOSSER RD. — Real close to Garrett Community College. An attractive stone covered, 2 bedroom home on a nice lot. $35,000.

FRIENDSVILLE — Approx. 30 wooded acres with over 2400' frontage on county road. Ideal for development. $32,000.

—LOTS—

SEVERAL NEWLY SURVEYED FINE LOTS — Already perc tested, located in an excellent setting near Deep Creek Lake. They vary in price, each is sold on its own merits. See us today for all the details.

SWANTON — One nice building lot. Located on good hardtop road, perked & ready to build on. $3,500.

LAKE SHORE DRIVE — One real nice lake access building lot. Includes 1-12th interest in a lakefront lot. $10,000.

FRIENDSVILLE — Wooded building lots. From 1¾ acre to 11 acres. $1,300 per acre.

SANG RUN RD. — You better grab this one! 1 acre lot fronting on paved road. 1½ mi. from Garrett Community College. 1 mi. from Wisp Ski Area & Deep Creek Lake. Only $2,400.

STATE RT. 495 - GREEN GLADE ROAD — Several nice building lots near Swanton and Deep Creek Lake. Priced reasonably.

LOT IN YOUGHIOGHENY MT. RESORT — Approximately ½ acre. Section 5F, Lot 16. $2,795.

ROUTE 42 — Nice 1 acre building lot. Sorry, no trailers allowed. $4,000.

—ACREAGE—

SANDERS LANE NEAR OAKLAND — 7.66 acres with 250' frontage on county road. Will make a nice building site. $10,700.

KEYSER RIDGE AREA — 16.57 acres, partially wooded, fronting on county road, ideal for building lots, campsites or mini farm. Spring water on property. $17,000.

NEWLY AVAILABLE

FRIENDSVILLE — Immediate occupancy and a peach! A patio on Bear Creek. 3 bedrooms, kitchen dinette, living room, oil hot air furnace in full basement. No repairs needed. Look. $19,900.

SAND SPRING AREA — 4.14 wooded acres with gentle slope. Spring & small stream. 400 ft. frontage on county road. $6,000.

NEAR FRIENDSVILLE — How about a 45.25 acre farm with older home & barn? Fenced pasture land. Cleared fields & wooded areas. Top this off with commercial grade sandstone & possibility of commercial coal. About 2,000' road frontage. Be quick about it. Details from sales representatives. $55,000.

PARADISE GARDENS — Approximately 8 acres wooded land with 200' lake front on Deep Creek Lake. Ideal for development or condominium. $65,000.

330 ACRE FARM — Near Friendsville. Improved with 4-bedroom stone house, large cattle feeding barn, 4 silos, large machine shed. Some minerals. $220,000.

WE NEED LISTINGS

SALES REPRESENTATIVES:
Melvin Custer 387-6530
Katheryn A. Pensinger 334-8100

Appraisal Service

Fast with class

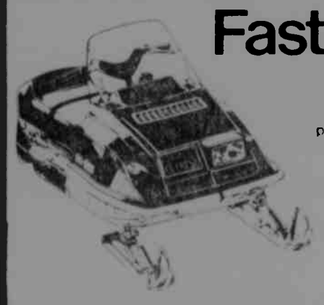

New ski-doo EVEREST® 440
Moves out with gusto. Fan-cooled Rotax power. Torque Reaction® slide suspension and wide skis give an elegant ride for one or two. See it today at

EVEREST® 340
The lighter weight Everest with all the great Everest 440 features

EVEREST® 444 L/C
Stylish. Speedy. Sweet. The ultimate Everest

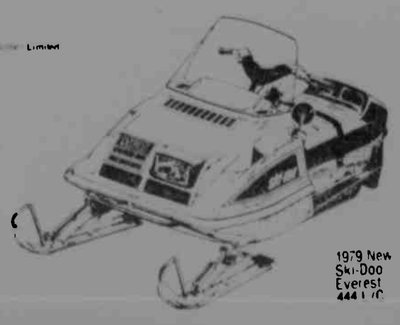

1979 New Ski-Doo Everest 444 L/C

Bowman's Equipment Co.
Gravelly Run Road 387 5540 McHenry, Md
Open Monday Friday 9 A.M. - 5:30 P.M.
Saturday Until Noon
Evenings by Appointment
"SERVICE IS OUR MOST IMPORTANT PRODUCT"

ski-doo snowmobiles

Goldstein Attends Rally, Endorses Wayne Hamilton

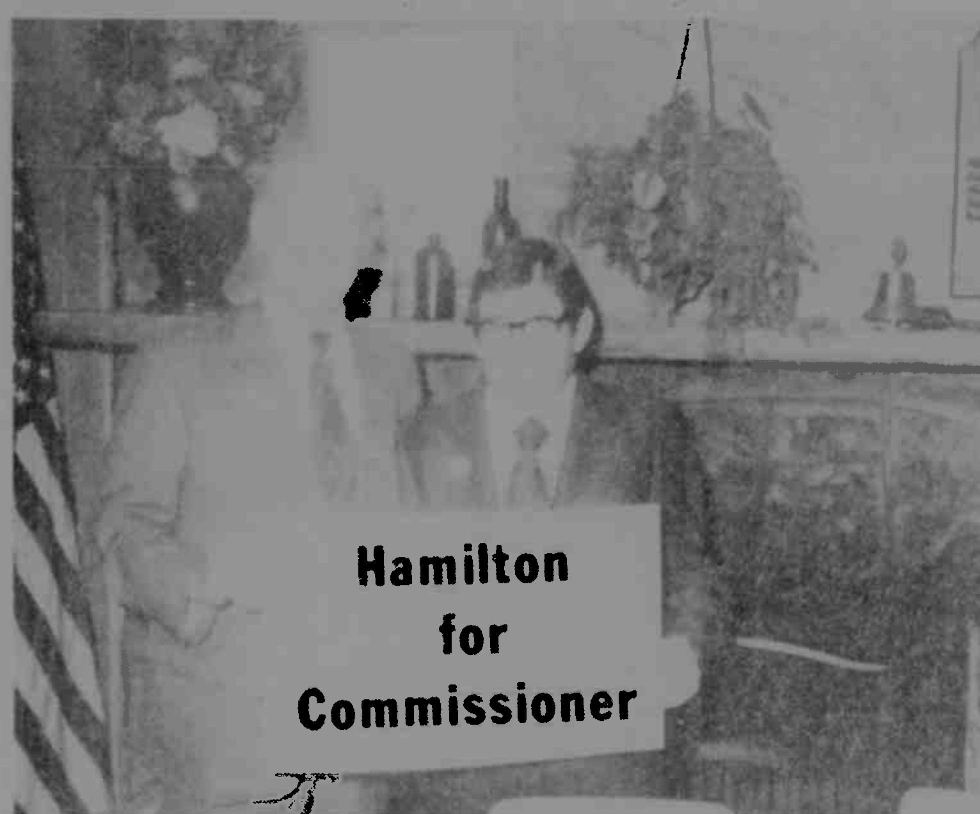

State Comptroller, Louis Goldstein, was in Garrett County last Wednesday to attend a meeting of "Wayne Hamilton for Commissioner" workers who gathered at the Hilltop Inn in Grantsville.

Commenting to the group, Mr Goldstein spoke of Commissioner Hamilton's "unique" relationship to State Government and endorsed his candidacy for re-election.

As Goldstein talked informally with individuals at the gathering, he noted that many in attendance were from different political parties.

"This is an excellent commentary," the Comptroller said, "not only on Wayne Hamilton, but also on your willingness to look at candidates fairly and honestly. It's one of the things I've always loved about your mountain independence. It's this kind of thinking that makes government work."

Pictured above is State Comptroller Louis Goldstein, left, with Commissioner Wayne Hamilton.

Also in attendance at the rally were Col. Richard C. Browning, Democratic candidate for the House of Delegates and David C. Beard, Democratic candidate from District 1 for county commissioner.

Oakland High School Class Of 1938 Holds 40th Reunion

The 1938 Graduating Class of Oakland High School held its 40th Anniversary Reunion on September 16 at Red Run Lodge at Deep Creek.

1938 Class Officers were Harry Wolf, President, Ruth (Ridder) Jackson, Vice President, Norris Crites, Secretary; and John Sharps, treasurer Members of the Reunion Committee were Fred Tichnell, Chairman; Beatrice (Hauser) Rhodes, Co-Chairman; Thea (Thomas) Crowe, Corresponding Secretary; Hilma Rodeheaver, Treasurer and Reservation Chairman; Mr. and Mrs. Richard Hamill, Flowers; Rev. Dale C. Bittinger, Memorial Service; Mildred (Lantz) Castilow, Donald Helbig, Ruth (Ridder) Jackson, and Stella (Leighton) Shaffer, Awards; Beatrice (Hauser) Rhodes and Hilma Rodeheaver, Dinner; Ross and Opal Crowe, Bob and Helen Henline, and John and Wilma Sharps, Greeters; Helen (Shaffer) Henline, Name Tags; Stella (Leighton) Shaffer, Photographs; Claude Sweitzer, Music.

Gag prizes were presented to Harry Wolf and Hilma Rodeheaver. Awards were presented to Glen Moon for traveling the longest distance (over 1200 miles); Ralph Lewis for having the most grandchildren (18); Loretta (Ashby) Hoopengardner for having the youngest child; and Bernice (Miller) Beckman received the door prize

Graduates attending from Garrett County were Mrs. Laura Susan (Butt) Forman, Mr. Ross Crowe, Mrs. Mary June (Custer) Harvey, Mrs. Louise (Harvey) White, Mrs. Lucile (Harvey) Sines, Mrs. Beatrice (Hauser) Rhodes, Mr. Donald Helbig, Robert and Helen (Shaffer) Henline, Mrs Stella (Leighton) Shaffer, Mr. Chester Mosser, Mrs. Catherine (Murphy) Harvey, Mrs. Ruth (Ridder) Jackson, Ms. Hilma Rodeheaver, Mr. John Sharps, Mrs. Jessie (Steyer) Beckman, Mr. Harley Wildesen, Mrs. Lucile (Wolfe) Shorb and Harry Wolf.

Also attending were Mrs. Loretta (Ashby) Hoopengardner, Hollywood, Md.; Rev. Dale C. Bittinger, Kingsport, Tennesee; Mrs. Norma (Casteel) Weeks, Greensburg, Pa.; Mr Norris Crites, Aberdeen, Md., Russell and Hulda (Fitzwater) Elliott, North Plainfield, N J., Mrs. Mary Foley Tucker, Woodbridge, Va.; Mr Paul Frazee, Jr., Boswell, Pa.; Mrs. Nina (Gnegy) Keefer, Kingwood, W. Va.; Mr. Richard Hamill, Charleston, W. Va ; Mrs. Della (Johnson) Martin, Cresaptown, Md.; Mr Ralph Lewis, Eau Claire, Wisconsin; Mrs. Bernice (Miller) Beckman, LaVale, Md.; Mr. Glen Moon, Shreveport, Louisana; Mrs. Helen (Pysell) Page, Norton, Ohio; Mr. Ervin Smith, Towson, Md.; Mr. Thomas Stevenson, Rockville, Md.; Mr. Claude Sweitzer, Millersville, Md.; Mrs. Lillian (Taylor) Welch, Baltimore, Md.; Mrs. Mary L. (Thayer) Jones, Pikesville, Md.; Mrs. Thea (Thomas) Crowe, Indian Head, Md.; Mr. Fred Tichnell, Wilmington, N. C. Mrs. Farrell (Welch) Harvey, New Comerstown, Ohio and Mrs. Eileen (Enlow) DeWitt, Tallmadge, Ohio who were members of the 1938 Class also attended. Faculty members attending were Mr. Carl Everly and Ms. Alverta Dillon, Ms. Martha Lewis, Oakland, and Mrs. Mabel (Wilt) Skiles, Kingwood, W. Va. were guests.

The next 1938 Class Reunion will be held in 1981.

for positive & active leadership...

ELECT
RICHARD CONDON
Browning
MARYLAND
House of Delegates

Promise: My best efforts to represent in Annapolis the citizens of District 1A, including all of Garrett County and the Barton, Lonaconing, Midland & Borden Shaft portion of Allegany County.

Auth. Linda R. Browning, Treas.

TCC Meeting Here This Afternoon

Stephen Kocsis, who assumed duties last month as the new executive director of the Tri-County Council for Western Maryland, is making his first report to the council today at 1 p.m. at the Village Inn near McHenry

New business at the monthly meeting will concern fiscal year 1979 regional agency allocations. The report will be made by Richard C. Mappin, chairman of the planning and economic development committee, and Benjamin E. (Bud) Berry, chief of grants.

Among the committee reports will be one by Mrs. Frances Riley of Oakland, chairman of the legislative/human and natural resources committee.

Old business will include action on the fiscal year 1979 project package and action on memorandum of understanding between TCC and the State Department of Economic and Community Development relating to energy matters.

Southern Middle PTA To Meet Teachers Oct. 17

The Southern Middle School PTA will kick off its 1978-79 school year with "Meet the Teacher Night" on October 17, 1978. Hot dogs, potato chips and soft drinks will be served from 5:00 p.m., to 6:00 p.m., in the school cafeteria for all families and teachers at the Southern Middle School. A short business meeting will be held at 6:15 p.m., and immediately afterwards, parents will have the opportunity to meet their children's teachers and visit the classrooms.

The cost for the evening is $3.00 per family. This will include membership fee to the Southern Middle School PTA. All students must be accompanied by at least one parent or adult. Those wanting to join PTA, but unable to attend on October 17, may send a check for the membership fee of $1.00 payable to the "Southern Middle School PTA" and mail it to Sheila Wharton, Rt. 2, Box 111, Oakland, Maryland 21550.

The officers for this year's PTA are: president, Ed Hayduk; vice president, Jack Wilson, secretary, Nancy Ison; and treasurer, Sheila Wharton.

Earl E. Opel

FOR COUNTY COMMISSIONER
District No. 2

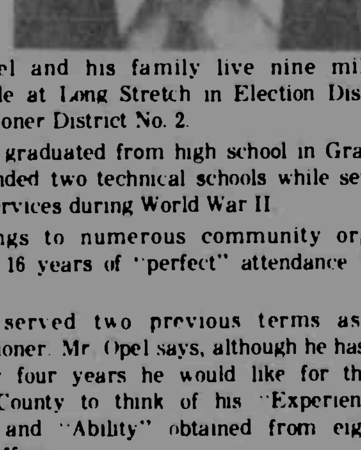

Earl Opel and his family live nine miles east of Grantsville at Long Stretch in Election District No. 9; Commissioner District No. 2.

Mr. Opel graduated from high school in Grantsville and also attended two technical schools while serving in the Armed Services during World War II

He belongs to numerous community organizations including 16 years of "perfect" attendance in the Lions Club

He has served two previous terms as a County Commissioner. Mr Opel says, although he has been out of office for four years he would like for the voters of Garrett County to think of his "Experience," "Good Record" and "Ability" obtained from eight previous years in office

Mr Opel quotes, "I might have been out of the ballgame for the past four years, but I still have been keeping score'"

Support & Vote for
Earl E. Opel
Lever 8-A

You'll be glad you did!
Auth by Beatrice Opel, Treas

Realtor
GOODFELLOW REAL ESTATE Agency, Inc.
131 N. Centre St., Cumberland, Md.
Multiple Listing Service
BRANCH OFFICE
Main Street, Grantsville, Md.
Phone 895-5161 826-8562
ERA Electronic Realty Associates

For Details Call
Don Hershberger, Branch Manager 826 8562 or 895-5161 Evenings 245-4284
W. E. Crawford, Jr. 387 6125
Joy Llewellyn Fields 387 4056
John H. Kimmons 387-4765

DEEP CREEK LAKE AREA

McHenry Marsh Hill Road — Three cottages overlooking Deep Creek Lake, which adjoin Wisp Ski Area investment potential for rentals $54,900.

6 Lots approximately 2 miles from McHenry in Limpopo area $2,000 per acre.

Glendale Area — Live or vacation in this year 'round 3 bedroom home in good residential area of lake. Completely equipped kitchen with built in breakfast bar, oil hot air heat, 2 baths, 2 car garage, sun deck Landscaped lot with some trees will give you plenty of sunshine and shade Deeded access to lake $32,900.

Glen Acres — Four-room, two bedroom mobile home, situated on a 12'x50' lot Dock and other facilities are available

2.14 Acre Lot on Mosser Road near Community College $10,000.

2 Lots Side by Side — Each 57 acre In Springwood Acres Development $2,500 each.

Green Glade Area — Lots with access to Lake $4,000 to $5,500.

Hazelhurst — Cedar chalet 2 bedrooms, sleeping loft, cathedral ceiling, stone fireplace, full basement, beautiful view of lake from large sun deck Deeded lake access nearby Winterized $43,500.

Hazelhurst — Watch the sunsets over Deep Creek Lake from the front deck of this aluminum sided rancher, situated on a gently ... in a beautiful view of the lake Two bedr SOLD furnished, completely equipped kitchen with built in breakfast bar Gas furnace, wood burning fireplace. 25 foot lakefront lot with dock goes with it $25,000.

Sky Valley — 6 room modified A Frame, completely furnished, washer, dryer, 2 refrigerators, range & dishwasher Two bedrooms, 2 baths, one partially finished room Redwood deck and patio with one car attached garage Situated on , acre wooded lot Includes dock and all club privileges

Sky Valley — Lot 115'x196' deep $6,000.

Condominiums — On Deep Creek Lake just off Rt 219 South on Red Run Mayhew Inn Rd 3 bedrooms, 2 full baths, large living room with fireplace fully equipped kitchen, patio with lake view Includes use of heated pool and tennis court Priced at $67,800 & up.

Steiding Church Road — 2 mobile homes situated on approximately 12 acres One 9'x48 1963 model, 2 bedrooms completely furnished carport & barbecue pit One 1955 model 8x36, 1 bedroom partially furnished Approximately 600' of road frontage $35,000.

U. S. 219 — 5 bedroom Cape Cod 1/2 bath, excellent condition 1 32 acres Location could have commercial potential $56,500.

GRANTSVILLE AREA

Finzel Rd — Aluminum mobile home 2 bedrooms, bath Ben Franklin fireplace oven range & refrigerator Intercom, oil heat Situated on 1 acre corner lot with storage shed $18,900

Finzel Road — Seven room brick rancher three bedrooms 1½ baths, completely equipped kitchen, total electric home full basement single attached garage situated on a 150x150 foot lot $49,900

Grantsville Hilltop — 14 6 acres with approx 824 fronting on U S 21 SOLD ox ¾ mile north of intersection of U S 9 on the west side of 219 $18,000.

Beall School Rd. — Frame bungalow, 4 rooms and bath Dishwasher disposal oven range carpeting full basement economical coal heat Situated on large lot $29,900.

Mill Run — Five room cottage 3 bedrooms, excellent fishing or hunting retreat Mill Run trout stream borders rear of property $21,000

LOWER NEW GERMANY ROAD

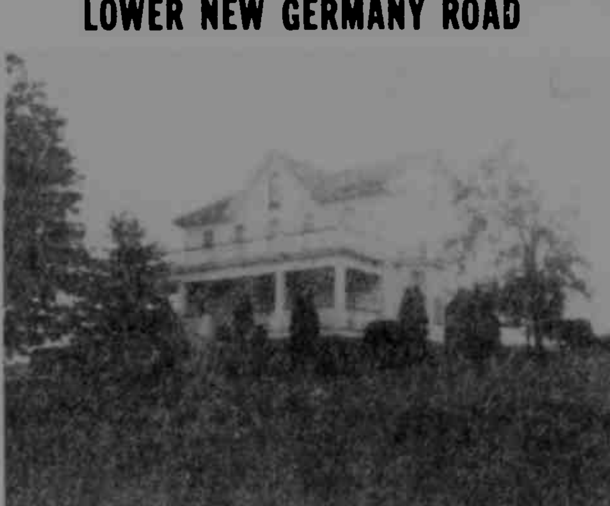

Farmette. Stately two-story 10-room house, 3 bedrooms, 2 baths. Total electric home, carpeting, insulated throughout, full basement, and water supplied by very strong spring. 45'x80' barn goes with property situated on approx 7 acres with additional land available Beautiful view of Savage River State Forest Immediate occupancy. Located 2 miles from U S Rt. 48 on Lower New Germany Road Price $59,900

Chestnut Ridge Road — Brick veneer rancher, 3 bedrooms, tiled bath, oven range & refrigerator, full basement, electric heat, 2 story sheds, close to U S Rt 48 exit, situated on approx 1 13 acre landscaped lot with easterly view of Meadow Mountain $43,000.

Grantsville Main Street — 8 room house, 3 bedrooms, 1 bath, situated on large lot, city water & sewerage House needs repairs Coal heat $15,500.

ACCIDENT/FRIENDSVILLE

Rock Lodge Road — Two story, 6 year old house, 7 bedrooms, 3 baths, completely equipped kitchen, drapes, and carpeting throughout Total electric home, full basement, detached 24'x40' garage, situated on a 4 acre lot Could accommodate 2 3 people requiring special care Price $69,500.

Mill Run — Five room cottage 3 bedrooms, excellent fishing or hunting retreat Mill Run trout stream borders rear of property $21,000

Bear Creek Road — 7 room doublewide house 3 bedrooms, 1 bath 2 fireplaces on concrete block foundation detached single car garage, large lot $32,900.

COMMERCIAL

Keyser Ridge General Store — General store and house combination property was originally used as a general grocery store, farm supplies, feed gas and oil supply, etc 1,353 sq ft of store area on first floor, partitioned into 3 rooms, also 2 public restrooms 1,734 sq ft of storage area in basement Building heated by fuel oil and or coal hot air furnace Living quarters consisting of 5 bedrooms, living room and kitchen and sun porch, 1 bath This property is situated on 40 acre lot with 20x24 detached garage $43,500

Grantsville Hilltop — Restaurant plus all equipment for a profitable business Also, includes 4 room apt with bath on second floor Restaurant has adequate parking area situated on 1 23 acres Shown by appointment Price on inquiry

Friendsville Area — Prosperous general store, corner location, consisting of grocery, shoe, and clothing departments Living quarters and separate rental apartment over store, detached garage Owner willing to finance For additional details call 387 6125

Keyser Ridge — 3 acre corner lot Ideal location for motel, truck stop or service station Fronting on U S Rt 40, adjacent to U S 219 South and the U S 48 Keyser Ridge interchange Price on inquiry

Grantsville — 2 3 acre corner lot, 200' road frontage Located at the Chestnut Ridge Interchange, U S Rt 48 Adjacent to proposed site of Holiday Inn Price on inquiry

FARMS / ACREAGE / LOTS

170 Acres Negro Mountain — Located off west side of Negro Mountain between U. S. Rt 40 & U S Rt 48 Property is vacant land, primarily wooded Price on inquiry

Youghiogheny Mountain Club — Two lots, #14 and 15 in section 3, block E each size is 47 acre both only $4000.

Mt Lake Park City Lot — Double city lot, 100'x120', level and wooded in quiet restricted residential neighborhood $5,950.

Deer Park — Located approx 2 miles from town, at the intersection of Deer Park Hotel Road and Garrett Road, 90 acres suitable for development, recreation area, or stock farm Also includes several springs, cleared areas and young timber $75,000.

Grantsville Zanner Road — 179 9 acre farm, 5 miles west of Grantsville 8 room farm house, 4 bedrooms, 40x60 barn & storage buildings Farm is split by Township Rd Approx. 70 acres tillable, balance is pasture and woodland Water supplied by very strong spring $110,000.

Winding Ridge Pig's Ear Rd. — 81 54 acres 3 miles west of Keyser Ridge on U S Rt 40 6 rooms, 3 bedrooms, 1 bath, 2 story house Oil forced air heat, property is split by U S Rt 40 Approx 60 acres on south side where house is situated Balance on north side of U S Rt 40 Acreage primarily wooded Water supplied by spring $69,000.

35.4 Acre Farm — Located in Somerset Co., Pa., Greenville Twp 2 miles north of Pocahontas, Pa Property fronts on two Twp roads Approx 10 acres is tillable, balance pasture, there is a stream on the property Imp with 32'x62' barn, 2 story house which is in very poor condition $40,000.

157 Acres Wooded — Located on the Oakland Sang Run Rd between the Power Plant & Sang Run Approximately 1200' of road frontage Property located on both sides of road & property is also located on both sides of the Youghiogheny River $600 per acre.

8.2 Vacant Acres on Rt 40 Four miles east of Grantsville by New Germany Exit of Rt 48 Price upon inquiry.

Beall School Rd. — Approximately 140 acres with 80,000 pine trees Level terrain, pond, 2 single family dwellings Terms available $105,000.

Rt 40 West of Grantsville — Near Pa Line 30 acres with large farm house, barn, silo, pond $59,500.

Rt 40 Near Keyser Ridge — 8 room and bath frame dwelling on 5 acres $25,000.

Rt 40 Near Keyser Ridge — 12 beautiful acres with good frontage $18,000.

225 Acres Little Savage Mountain — Located approx 3 miles south of U S Rt 48 and Finzel interchange Acreage is wooded, bordering State Forest on the easterly side of the tract Financing available $600 per acre.

HEMLOCK ACRES

Large Wooded or Cleared Tracts — Owner will finance Located just 5 miles from Yough Lake, 14 miles from Deep Creek Lake and Wisp Ski Resort along U S Route 40 just 8 miles west of Grantsville Priced from $2,000, 10% down, 5 years at 10% interest

1975 Atlantic 12'x60' Mobile Home 4 rooms, 2 bedrooms, bath, oven range refrigerator included Well septic and electric Situated on 2 acre lot $17,500.

FOR ADDITIONAL LISTINGS OTHER THAN THE ABOVE MENTIONED LOCATED IN PA., MD., & WVA., PLEASE CALL FOR DETAILS

FAMILY CORNER

by Jane Rentschler
Extension Agent,
Home Economics

"Of all the things you wear, a smile is the most important."

Much information is available on many aspects of home economics: Clothing, food, nutrition, home furnishings, home management, child care and human development. I receive up-to-date information every day on these topics and I feel that this weekly article will enable me to share this valuable information with you

This week I would like to give you some tips on today's fashion.

Hemlines are dropping. Along with this, heels on shoes are getting higher.

—Natural fibers such as wool and cotton are coming back into the fashion scene.

- Some of the most stylish fabrics for fall and winter are: Velour, corduroy, velveteen, and chenille.

—Fashion is swinging in two opposite directions; either the very soft feminine look or the tailored more masculine look.

—Two of the best articles to have in your wardrobe this season are a blazer and a vest.

—Skirts and dresses are very popular this year, although pants are still very "in."

I hope these tips will help you in working with your wardrobe during this fall and winter season in making it more fashionable. Adopt what makes you feel comfortable – fashion is what you want it to be. Just a special note to home sewers: a garment which you construct yourself costs approximately ⅓ of what the same ready-made garment costs — a real savings! Just a few food notes:

Apples are the largest cash fruit crop for farmers in Maryland. Many apples are sold through pick-your-own orchards or at roadside stands. When buying apples, remember that good color usually indicates good flavor. Firmness is a sign of high quality; beware of bruises and decay spots. Increased supplies of this all-American nutritious fruit should mean lower prices for consumers this fall.

You might want to try this recipe:

APPLE MUFFINS

2 cups sifted flour
2 tsp. baking powder
½ cup sugar
½ tsp. cinnamon
1 egg beaten
1 cup milk
1 tbsp. melted shortening
1 cup finely chopped raw apples

Sift the dry ingredients and moisten with the combined egg, milk, and shortening, stirring only enough to blend thoroughly. Add the chopped apple, turn into well greased muffin pans, and sprinkle the surface of each with cinnamon-sugar made with 2 tablespoons of sugar mixed with ½ teaspoon cinnamon. Bake in a moderately hot oven (350°F) 25 minutes.

If you have questions or suggestions on topics to be covered in this article, please contact me at 334-2145.

Subscribe to The Republican

Byron Receives "Watchdog" Award

Congressman Goodloe E. Byron (Md.-6) has received the "Watchdog of the Treasury" Award from National Associated Businessmen, Inc. (NAB).

Congressman Byron qualified to receive NAB's gold bulldog symbolizing the "Watchdog" Award by voting 75 per cent of the time to reduce wasteful government spending during the 95th Congress. He also received the award during the 94th and 93rd Congresses.

In special ceremonies honoring Rep. Byron on Capitol Hill, NAB Chairman Arthur Roth said, "The people of the State of Maryland are extremely fortunate to be represented in Washington by a legislator whose concern with the inflationary impact of excessive government spending is so clearly reflected in his voting record."

NAB has been rating Members of the House and Senate on their votes for fiscal responsibility since 1964, Roth said. The "Watchdog of the Treasury" Award is presented each Congressional session to those Members who vote at least two-thirds of the time for economy in government.

895-5232 MAST'S 895-5240
•Furniture —FULL LINE
•G.E. Appliances —WE SERVICE
•Carpet —FREE ESTIMATES —WE INSTALL
Open 9 A.M. 9 P.M. Daily. Closed Sunday Holidays
GRANTSVILLE MARYLAND

Now is the Time to Plan Your New Home
START TODAY!
CALL FOR FREE ESTIMATE
Roger A. Skipper
Building Contractor
New Homes, Additions, Remodeling, Wiring, Siding, Roofing
Call 387-9421

BELL BROS
MOTOR SALES
Rt. 219, 1 Mile South of Oakland
334-9100

4-WHEEL DRIVES

1977 GMC C 2500 ¾-T Air, Sierra Classic, V8 4 Sp PS PB Air Cond Dual Gas Tanks Bucket Seats AM FM Radio, Gauges, Lock-out Hubs 2 Tone Paint, 4WD $5995
1975 Ford F-100 Ranger V8 4 Sp Air PS, PB Lock-out Hubs Radio, Step Bumper 4WD $4595
1975 Chev Blazer V8, 3-Sp PS, Lock out Hubs Sliding Windows Pos Trac $4795
1974 Chev C-10, 4WD V8, AT PS, PB, Custom Deluxe Carpet $3995
1974 Jeep Wagoneer V8 AT PS PB Quadra Trac 4WD NADA $3750 Now $1995
1974 Jeep CJ5 6-Cyl 3 Sp Lock-out Hubs, 52 000 Mi Hardtop, Runs great $3595
1973 Jeep Wagoneer, 4 Dr V8 AT PS PB Low Mileage, White Slot Wheels Wide Tires Radio 4WD $3695
1973 Jeep ½-T Pickup 6-Cyl., 3-Sp 4WD $2695
1972 International ½ T Pickup Bonus Load, V8 AT PS, Lock-out Hubs $1995

CARS

1976 Ford Pinto 4 Cyl AT 20,000 Mi $2295
1976 Dodge Aspen AT PS, 2-Dr., V-Roof 35 000 Mi Slant 6 Clean $3495
1975 Ford Pinto Squire Wagon, Woodgrain V8 AT Low Mileage, Lug Rack $2495
1975 Ford Mustang II, V8 AT PS Red Low Mileage $2995
1974 Chev Monte Carlo, V8 AT, PS, PB, Cruise Control, V-Top $3195
1973 Volkswagen Fastback 4 Sp $1695
1973 Pontiac Ventura Hatchback V8, PS PB, Air V Top 39 000 Mi $2295
1973 Ford Country Sedan V8 AT PS, PB Air 50 000 Mi Lug Rack Radio $1595
1972 Chev Impala, 4 Dr V8 AT PS, Air 57,000 Mi Nice Car $ 995
1971 Ford Custom 500, V8 AT PS, Air $ 795
1971 Chevrolet Concours Wagon V8 AT PS PB AC, Wood Grain Lug Rack No Rust Va Car $ 995
1967 Ford Gal 500 V8 AT PS PB This car is immaculate inside and out Must see

Truck Specials

1975 Chevrolet C-10 Custom Deluxe V8 3 Sp PS Low Mileage Sharp $3095
1974 Ford F 100 V8 3 Sp Low Mileage $2295
1973 Ford F-100, V8 AT PS, Low Mileage Special Price $2195
1972 Chev C-10 Step Side 6' Bed 6-Cyl 3 Sp Step Bumper Special Price $1095
1972 Ford F-350, V8, 4 Sp Stake Bed, Dual Wh $2195
1970 Chev C 30 V8 4 Sp Stake Bed, Dual Wh $1495
1969 Ford F 100 Van 6 Cyl 3-Sp Runs and looks great $1095
1968 Ford F 250 ½ T V8 4 Sp 66 000 Mi Good body and bed $ 995
1954 Ford F 5 Cab & Chassis Runs good $ 795

BANK FINANCING

ALL CLOTHING ORDERED SOLD TO THE BARE WALLS!

RUMMAGE SALE!
OF EVERY SINGLE ITEM IN OUR
ENTIRE CLOTHING STOCK

The next few days can be the most important "shopping days" of your life!
For during the next few days ... until the remaining clothing stock is sold ... you have a "once-in-a-lifetime" buying opportunity!
You will be offered 50% off the regular price on every single item in our entire clothing stock!
If you are looking for real bargains, here is your answer. You can buy with confidence that you will positively be thrilled with your purchases!
We are going to make this Rummage Sale the most talked-about "buying event" ever staged in this community.

½ OFF!

A SELLOUT IS EXPECTED SO BETTER GET HERE EARLY!

No Lower Prices in Town!

Example
Ladies Coats Reg. $46.98 23.49
Ladies Dresses Reg. $14.99 7.50
Ladies Slacks Reg. $12.99 6.50
Men's & Ladies Sweaters Reg. $16.99 8.50
Handbags Reg. $13.99 6.50
Mens—Womens—Childrens Jeans Reg. $12.99 6.50
Mens—Womens—Childrens Dress & Tennis Shoes Reg. $12.99 6.50
All Clothing, Dress and Tennis Shoes ½ Off!

This is the most amazing offer ever made ... and there are absolutely no strings attached to it. Just think! We are offering you the opportunity to buy quality merchandise at one-half the regular price. Your 50¢ is now worth $1.00. $5.00 will get you $10.00 in merchandise ... $10.00 will get you $20.00 worth of merchandise. You save one-half! You can buy any amount you want and the more you buy the more you save.

STORE HOURS: MONDAY-SATURDAY 9:00 A.M. to 9:00 P.M.
TEETS GENERAL STORE
STORE HOURS: MONDAY-SATURDAY 9:00 A.M. to 9:00 P.M.
901 EAST STATE AVE. TERRA ALTA
BANKAMERICARD WELCOME

Hay And Straw Buyers And Sellers Directory Planned

A Maryland Department of Agriculture project will be continued this year in an effort to assist in a time of plenty

The project is MDA's "Operation Maryland Haylift" which is matching, through a directory, of those who have hay and straw to sell with those who are in need of the products

Last year, MDA began the project in response to drought-reduced supplies of hay. This year there is plenty of nay, the quality is good, and the need to match buyers and sellers continues.

Farmers who have a supply of hay and/or straw which they would like to offer for sale should contact MDA's Division of Marketing, Parole Plaza Office Building, Annapolis, Maryland 21401 (Telephone 301-269-2181)

Deadline for inclusion in the first edition of the directory is October 13, according to Bradley Powers, Marketing Specialist, who is compiling the directory

Information is needed as to the types and amounts (tons, bales, etc.) of hay you have for sale, the type and amounts of straw you have for sale, other roughages you might wish to sell as well as your name, address and telephone number.

There is no charge for farmers to be listed in the directory. The question of price is left up to the seller and buyer

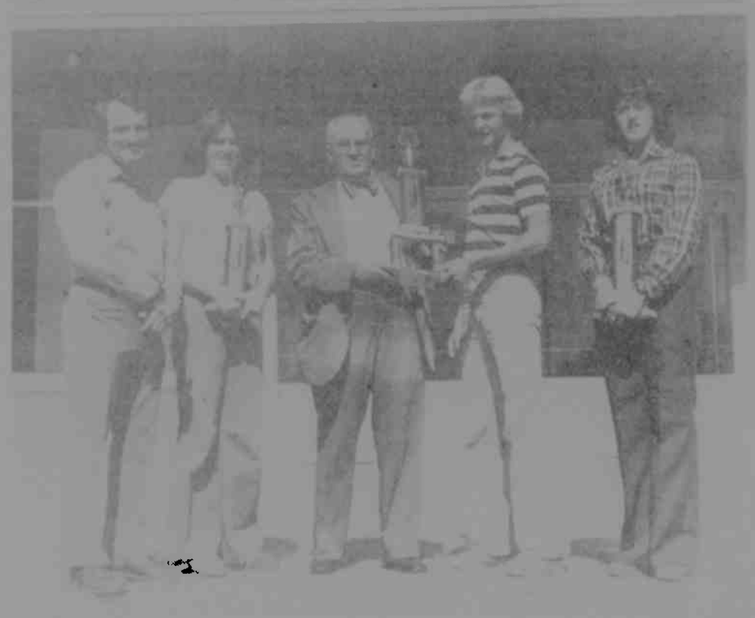

MORE TROPHIES — The Southern Highlander Marching Band, under the direction of Richard Clever, recently traveled to Baltimore to compete in the annual "I am an American" parade. The band captured second place overall, while the Southern High Color Guard and Majorettes each took first place trophies. There were 12 bands and over 25 color guards and majorette groups in the competition. Pictured left to right are Mr. Clever; head majorette, Val Jean Herndon; Edward Price, who made the trophy presentation; drum major, Dave Eberly; and color guard captain, Angie Lewis.

Southern Speaks

By Bonnie Evans

Century III Leaders Program is an available scholarship opportunity for students. Administered by the National Association of Secondary School Principals, Century III awards $250,000 each year. The grand national winner will receive a $10,000 scholarship while each of the 102 state winners receive $1,500 scholarships. State winners will also go to Williamsburg, Virginia for three days in March, expenses paid. Each student must take a current events quiz and apply. Applications are available in the Guidance Office from Mrs. Peddicord. The deadline for applying is October 14.

Jeff Uphold, a junior, won the lighted ceramic Christmas tree chanced off by the Wrestling Cheerleaders.

Southern's Ski Club is selling chances for a 25-25-50 drawing. Two winners will be drawn October 24 by a Ski Club officer. The club will keep 50% of the total amount collected and each winner will receive 25%. Chances may be purchased from any club member; the cost is 15 cents each or 2 for 25 cents.

Highlander Yearbook sent out surveys Monday and Tuesday to the student body. The survey asks for comments on the 1977-78 yearbook and asks for suggestions for improvements. The staff will take orders for yearbooks November 2 at an assembly.

Future Business Leaders of America (FBLA) held a membership meeting today at 3:30 p.m. in Room B-203. They will have an initiation dinner Tuesday, October 17 in the Foods Room at 12:00. Students interested in joining FBLA should contact Mark Raynovich, Lisa Teagarden, or Mrs. Corile Wilhelm as soon as possible. FBLA offers secretarial services for teachers at Southern. Any interested teacher should contact Mrs. Alice Eary, Mrs. Corile Wilhelm, or Mark Raynovich.

Girls Athletic Association will meet in the cafeteria every Tuesday after school. The theme for Homecoming, Photographs and Memories, was chosen at the last meeting. Performing at the dance, October 28, 8-11 p.m., will be the band "Survivor."

Student Council announced the Homecoming Parade route on October 3. Every club is to be represented in the parade to be held October 27 before the game held against Keyser. A pep assembly will be held Friday, October 27, in the afternoon to encourage attendance and spirit at the game. Student Council will collect for UNICEF in the National UNICEF Day/Halloween Campaign.

The class of 1980 is selling mums for Homecoming in the lobby. The cost of the flower is $3.50. Sales will continue through October 3.

Health Careers Club will start the Candy Stripers Program on October 17. Stripers will start meeting at the Garrett County Memorial Hospital.

Four Delegates To Conference Named

Four delegates have been named to represent Garrett County at the Governor's Conference on Libraries and Information Service at College Park on October 12-14. They are:

Mrs. Marianne Green, Larry Kaufman, Dr. Raymond McCullough and Mrs. Elisabeth P. Thayer

Local delegations from all 24 Maryland subdivisions were named by local selection committees.

The Governor's Conference will identify the major issues facing Maryland libraries and make recommendations on the appropriate resolution of these problems.

Similar conferences are being held in all states and territories in preparation for the White House Conference on Libraries and Information Service scheduled for September of 1979.

We've GOT What IT TAKES To Cool Down Heat Bills.

FISHER ALASKA KODIAK WOODBURNERS

We have a complete line of pipe and custom-made fireplace equipment.

Fireplace Inserts

WOOD STOVE SALES

KEN WABLE Springs, Pa.

(814) 662-3616 or (301) 895-5362

Husqvarna's NEW RANCHER

Quality too good for the ranch alone.

The Rancher 40 and 61. For ranches, farms, homes and utility companies. Powerful. Lightweight. Designed for operator safety and comfort. Slim design. Unique safety features. Effective anti-vibration and silencing. Tough, terrific and dependable. Husqvarna's Rancher 40 and 61... two saws for many applications

DISTRIBUTED BY THE NIEMEYER CORPORATION WEST CHESTER PA (H) Husqvarna

Green Acres Garden Center

Oakland 334-3855

STAR TIRES

SNOW BEATERS from STAR

Winter Radial 78

Polyester Cord & Double Fiberglass Belts

AS LOW AS 2 For $69.00

P165/80R13

TIRE SIZE WHITEWALL	2 FOR PRICE
P165/80R13	$69.00
P175/75R14	$78.20
P195/75R14	$78.82
P205/75R14	$82.12

Leon White Road Mt. Lake Park

135 TIRE, INC.

Telephone 334-9074

For Quality And Dependable John Deere Service

—SEE—

RECKART EQUIPMENT COMPANY

USED EQUIPMENT

SKIDDERS
2—440 John Deere
1—120 Franklin
1—S112 Taylor
1-S81U Taylor
1—540A John Deere

FRONT END LOADERS
2—LA630 Taylor W. Log Forks

FORK LIFTS
1—Hyster 12000 lbs. 4WD
1—Hyster 15000 lbs.
1—Taylor 18000 lbs.

CRAWLERS
1—JD350 - Winch, Mechonical Blade
1—JD350 - Winch, Angle Tilt Blade
1—JD1010 - Winch, Mechanical Blade
1—JD440 - Winch, Mechanical Blade
5—JD450B - Winch, Mechanical Blade
4—JD450B - Winch, Angle Tilt Blade
2—JD450C - Winch, Angle Tilt Blade

HYDRAULIC LOADERS
1—Prentice G Rear Mount on Chev. Truck
1—John Deere Front Mount
1—Romey Rear mount on 48 GMC Truck

Rt. 219 South
P.O. Box 1699
Elkins, W. Va.

RECKART EQUIPMENT COMPANY
SALES AND SERVICE

Phone (304) 636-5400
BOB (301) 826-8504
Carlton Sisler

Building a new home or remodeling?

after you've laid down the hammer ... lay down our carpet!

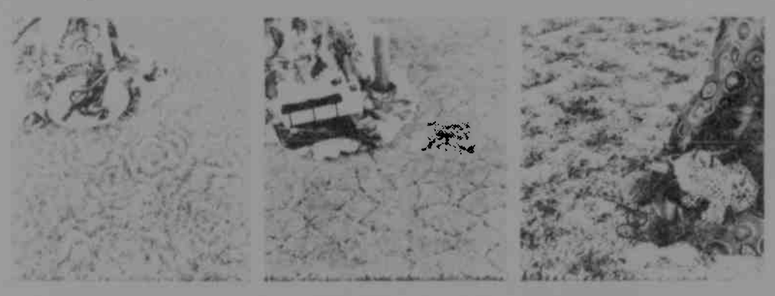

WALL-TO-WALL ROOM FIT OR ROOM SIZE

WE'LL INSTALL THE CARPET OR YOU CAN DO IT YOURSELF

Special savings thru Oct. 23

Includes FREE PAD!

Roderick's Special Service to our Garrett County Customers —

Shop in Roderick's Carpet Branch Store

Enjoy the personalized service of Carolyn & "Butch" Helbig who say:

"A Floor without a Rug is like a Kiss without a Hug!"

Shop our Main Store in Westernport for all your home furnishings — FIRST in Quality, Selection, Service!

Masland Carpets

RODERICK Furniture

"Big City Selection — Small Town Prices!"

(301) 359-0451 Rt. 36 - Westernport

Red Run Offers The Best In Dining

Fine dining and a beautiful view of the Lake.

Our Upstairs Lounge is very much interested in taking your reservations for private parties & banquets!

Call Sandi for information.

Featuring Prime Rib and delicious Seafood

Plus a Full Menu!

Open

Tues.-Fri. 5-12

Sat. 12-12; Sun. 12-9

CLOSED MONDAYS

Red Run Inn

Located Just 2 Miles off Rt. 219, Red Run/Mayhew Inn Rd

On Deep Creek Lake

Phone 387-6606

Swanton Man Gets Suspended Sentence

A Swanton man, who pleaded guilty in Allegany District Court on August 28 of three counts of indecent exposure, was given three six-month suspended sentences and placed on probation by Judge Milton Gerson.

Leo Seidel Tichnell, Jr. was also ordered to seek immediate medical attention as part of the probation terms imposed by Judge Gerson. Sentencing in the case had been withheld pending a report by the Department of Parole and Probation.

Tichnell was charged with two counts of indecent exposure at the Allegany County Library and a third count at the county library branch in Westernport.

AARP To Travel To Niagara Falls

The American Association of Retired Persons, Oakland Chapter 779, will take a four-day trip to Niagara Falls and Canada this month. The group will leave the Oakland Fire Hall at 7:30 a.m. on Monday, October 16, and return Thursday, October 19.

There will be no regular October meeting of the AARP.

Hershman
Welding and Machine Works

Welding	Machine Work
Aluminum	Gears
Stainless	Shafts
Hard Facing	Splines
General Shop	Threading
& Field Work	Heat Treating

SUPPLIES

Steel	Cylinders
Plates	Oxygen
Angles	Acetylene
Square Tubes	Inert Gas
Channel	Welding
Round	Equipment

Rt. 560
Loch Lynn
334-9228

RAIL SPLITTER — George A. Teats, 93, of Grantsville, was one of the oldest participants at the annual Springs Folk Festival, October 6-8, where he helped demonstrate the skill of splitting rails. Mr. Teats, a former resident of Friendsville, has participated in the rail splitting event at Springs for the past ten years. He presently resides with his son-in-law and daughter, Mr. and Mrs. Harry Younkin, Grantsville.

GCC To Offer Craft Course

The Continuing Education Division of Garrett Community College will offer two craft courses beginning this month. Weaving will begin on Tuesday, October 17, from 10:00 a.m.-12:00 at the Oakland Center. Needlepoint will also be held at the Oakland Center beginning on Friday, October 20, from 10:00 a.m.-12:00. The instructor for the courses will be Lynn Richmond. Interested persons may call or come into the Oakland Center, 104 E. Center Street, Oakland.

Flower Workshops Are Scheduled By Extension Service

"Fall Flower Arrangements" is the topic of the October Mini-Workshop Series sponsored by the Garrett County Cooperative Extension Service. The workshop will be held in two locations.

Ada Mae Welch will present the program at St. Mark's Lutheran Church in Oakland on Tuesday, October 17, from 7 until 9 p.m. Miss Lydia Beiler will present the program at the Chestnut Ridge Garden Center in Grantsville on Monday, October 23, from 7 until 9 p.m.

All interested persons are invited to attend these meetings free of charge. Persons seeking suggestions for the usage of a particular container of flowers should bring those containers with them to the meetings workshop.

Maryland Fiscal Condition Reported

Maryland State Comptroller Louis L. Goldstein said this week that the State's actual unencumbered General Fund Surplus at the close of Fiscal Year 1978 amounted to $79,421,000. "I am urging that the recommendations of the Capital Debt Affordability Committee, including the use of approximately $57 million in surplus revenue to fund capital construction projects, be adopted. This would result in State property tax savings of more than $82 million," Mr. Goldstein said.

Based on past experience, an additional $15 million is expected to be used by the 1979 Session of the Maryland General Assembly to fund deficiency and supplemental appropriations. "The State General Fund Surplus could be $7,421,000 if these measures are followed," the Comptroller said.

During its 1978 session, the General Assembly obligated the use of $105,731,000 in surplus revenues to fund the extension of various property tax relief programs, to provide additional aid to education and police protection, to fund health care programs, and to provide income tax relief.

Higher than anticipated revenues from the State Lottery's Daily Numbers Game provided the largest single part of the State surplus. In addition, higher interest rates in effect during Fiscal Year 1978 produced higher than expected interest on State investments.

"In addition, corporation taxes also produced higher than anticipated revenues, indicating a growing and dynamic economy," Comptroller Goldstein said.

GOODYEAR

Beat-The-Snow TIRE SALE

We call it the F32 All Weather Radial. Double belted with Flexten, the cord made from aramid fiber that's a step ahead of steel. Low temperature tread compounds that keep on working when the temperature falls. Interlocking deep-cleated tread for plenty of pull. The colder the winter, the better the choice. Drive on it today!

Whitewall Size	SALE PRICE	Plus F.E.T. No trade needed.
BR78-13	$50.00	$2.03
FR78-14	$65.50	$2.60
GR78-14	$68.25	$2.78
HR78-14	$72.50	$2.92
GR78-15	$70.00	$2.83
HR78-15	$75.00	$2.82
JR78-15	$77.75	$3.19
LR78-15	$80.25	$3.15

DOUBLE BELTED TO FIGHT TREAD SQUIRM

Custom Power Cushion Polyglas gives you two fiberglass belts to firm the tread to resist wear producing squirm. Smooth-riding polyester cord body, use-proved rib tread. See it now.

WHITEWALLS

Whitewall Size	OUR PRICE	Plus F.E.T. and old tire
B78-13	$34.50	[illegible]
D78-14	$43.00	$2.07
E78-14	$44.80	$2.19
F78-14	$46.90	$2.34
G78-14	$49.35	$2.47
H78-14	$53.65	$2.70
G78-15	[illegible]	$2.55
H78-15	$5[illegible].40	$2.77
L78-15	$5[illegible]	[illegible]

$32.50 A78-13 whitewall plus $1.71 F.E.T. and old tire

BIAS-PLY BEST SELLER

$22

Power Streak 78 gives you the smooth, thump-free ride of resilient polyester cord. Plus the grip of Goodyear's 6-rib tread. Fits most U.S. cars.

Whitewalls only $3.00 more

Front-End Alignment and 4 Tire Rotation $15.88

Most U.S. made — some import cars

Engine Tune-Up $39.88

Maybe you **Think** you're getting the best possible deal? *TRY DEL BORING!*

Del Boring Group Discount Cards Honored Here

GOODYEAR

Del Boring — INCORPORATED — TIRE SERVICE

258 N. Third
Oakland, Md.
334-8178

Hours: Mon.-Fri. 8 a.m. - 5 p.m.; Sat. 8-12 Noon

1978 Autumn Glory Festival

DEMOLITION DERBY

Sponsored by the Deep Creek Lake Volunteer Fire Company, Inc.

Sunday, October 15, 1978

PROMPTLY AT 1 P.M.

Registration Closes at 12:45 P.M.

GARRETT CO. FAIRGROUNDS

McHenry, Md.

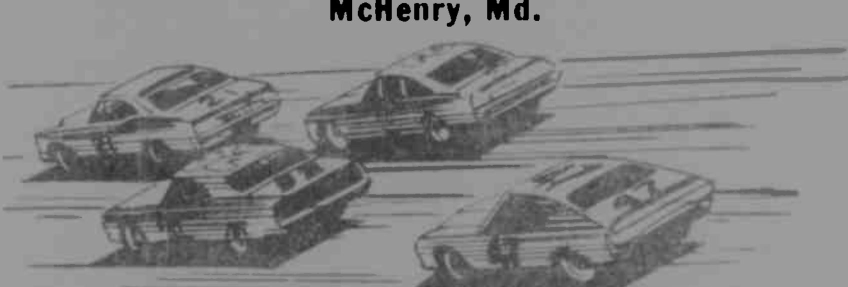

Four Elimination Heats — Limit 25 Cars Each!

RULES & REGULATIONS

— GENERAL EXPLANATION —

The Destruction Derby is designed and promoted as an unusual spectator attraction, and in the interest of safety, anyone entering is subject to the following rules and regulations that are hereby set forth by the track where you are competing.

A. All drivers must fill out an application before taking part in an event.
B. The track reserves the right to approve or reject any and all applications.
C. Only drivers, owners, mechanics, etc., that sign the release sheet will be permitted in the pit area or on the track.
[illegible] Members of the Destruction Derby are not employees of the track, owners or sponsors.
[illegible] 8:00 P.M. Registration cut off.
[illegible] Positively no alcoholic beverage in pit area.
[illegible] All drivers will be responsible for their pit men. If any pit men or driver is caught with alcoholic beverage, driver and pit man will be taken out of pit at once.
H. Car must be prepared when you bring it to the track. You can not prepare at the track.

— DRIVERS ENTRY —

Drivers must be 18 years of age OR, he must hold a senior driver's license in the state where he lives, and must have a notarized minor's release signed by his parent or guardian. All drivers must supply their own car. Entry Fee $5 per car. When you bring your car to the track it will be inspected for glass removal, rear seat removed, seat belt installation, battery tie down, type of crash helmet, brakes, and a general workmanship in preparing the car. When the car is accepted for competition it will be assigned to an elimination event and must be put in the line up for that particular event and remain there till called to compete — then promptly go to the disaster area to compete. Good Luck!

FOR MORE INFORMATION ON DEMOLITION DERBY CALL 387-5282

— SAFETY AND CAR SPECIFICATIONS —

1. ANY AMERICAN MADE HARD TOP AUTOMOBILE — NO JEEPS, TRUCKS, OR AMBULANCE
2. ALL DRIVERS MUST WEAR APPROVED SAFETY HELMETS. SAFETY BELTS ARE REQUIRED
3. THE COMPLETE REAR SEAT MUST BE REMOVED. ALL DIRT AND LOOSE PIECES MUST BE SWEPT OUT OF CAR
4. A MAXIMUM OF 3 GALLONS OF GAS WILL BE ALLOWED. GAS TANK MAY BE CHANGED OR MOVED TO A DIFFERENT POSITION. IF GAS TANK IS CHANGED, OLD TANK MUST BE REMOVED OR PUNCTURED. GAS TANK TIE DOWN MUST BE SECURE. NO WIRE OR ROPE
5. NO SPECIAL BUMPERS OR REINFORCEMENTS WILL BE ALLOWED, BUMPERS MAY BE CUT, NO SHARP EDGES ALLOWED
6. ALL GLASS INCLUDING HEAD AND TAIL LIGHTS MUST BE REMOVED OTHER THAN WINDSHIELD
7. DRIVER'S DOOR AND ONLY DRIVER'S DOOR MAY BE REINFORCED
8. NO SPECIAL ELECTRIC SYSTEM. ONLY TWO 12 VOLT BATTERIES TO A CAR. BATTERIES MAY BE MOVED. BATTERY TIE DOWNS MUST BE SECURE. NO WIRE OR ROPE
9. ALL SIDE CHROME MUST BE REMOVED. [ALL CARS MUST BE NUMBERED]
10. ALL DOORS MUST BE WIRED OR STRAPPED OR ONE THREE INCH WELD
11. HOODS MUST BE ON CAR. HOODS AND TRUNK SPRINGS MUST BE REMOVED
12. NO EXTRA HOOD TIE DOWN. TRUNK LIDS MAY BE TIED DOWN WITH WIRE OR STRAP. NO WELD
13. ALL TRAILER HITCHES MUST BE REMOVED
14. COOLING SYSTEM MUST REMAIN UNDER HOOD
15. DO NOT RAISE CAR UP. IF CAR IS TOO HIGH IT WILL NOT BE ACCEPTED
16. NO ONE UNDER 16 YEARS OF AGE WILL BE ALLOWED IN PIT AREA

YOU MAY DRIVE FORWARD OR BACKWARD. ANY DRIVER NOT OBEYING THE RULES WILL BE DISQUALIFIED
NO DELIBERATELY HITTING ON THE DRIVER'S DOOR. NO DELIBERATE HEAD ON COLLISIONS
STAY IN THE CAR! DO NOT LEAVE THE CAR OR LOOSEN YOUR SAFETY BELT UNTIL THE EVENT IS OVER
INJURIES, IF ANY, NO MATTER HOW SMALL, MUST BE IMMEDIATELY REPORTED TO THE OFFICIAL IN CHARGE
NOTE: WE DO NOT ANTICIPATE ANY INJURIES AT ALL — BE SMART — FOLLOW OUR RULES
RULES AND REGULATIONS ARE SUBJECT TO CHANGE

Payback & Prizes

100% of Purse plus Trophies!

Drivers - Register the day of Derby until 12:45 P.M.

A Forum On Public Issues

WHAT'S YOUR ANSWER TO THE ENERGY PROBLEM?

By Janet C. Wunderlick

Scientists working for the Department of Energy in Washington are in general agreement that no matter what we do now there is an inevitable energy crisis coming in the mid 1980's. That is to say that any predictable investment in energy technology research or degree of conservation practices undertaken would not prevent an energy crisis in next ten years. So said Dr. Morris Levitt, Director of the Fusion Energy Foundation, at the Mid-Atlantic Energy and Economic Development Conference held in Cumberland on September 26. I, for one, hope that they are wrong.

Kirk Renaud of the Division of Solar Energy, U. S. Department of Energy, believes that we don't have an energy shortage, we have a technology shortage. We know that the worldwide and national supplies of non-renewable fuels is running low. Of our current fuels, natural gas is in shortest supply in the U. S. and expected to last approximately 10 years at the present rate of usage, petroleum is expected to last 31 years worldwide; and coal another 200 years, according to C. Malcolm Allen, consultant to Batelle Columbus Laboratory.

On the other end of that spectrum it is projected that energy from nuclear fusion will be commercially available only at the end of this century. Geothermal energy, when fully developed, will probably provide only 1% of our total need. Wind generated energy, while there are some localities where wind is harnessible, is 75% to 100% more expensive than nuclear energy because of storage expense. The tidal potential is not currently believed to add up to much. The primary energy resources that will replace oil and natural gas are coal and coal derived fuels, nuclear, and hydroelectric power. Water power offers 800 times the efficiency of wind because it has 800 times the density. There are some 52,000 dams in the United States not now equipped with electrical generators. These could be converted to generate power, says Lester Brown, President of the Worldwatch Institute in Washington, D. C., and he indicated that the Chinese "are way ahead of the entire world" in small-scale hydroelectric generation.

Coal can be burned twice as efficiently without dangerous sulfur emissions by a technology called MHD. Magnetohydrodynamics was invented in this country but is being developed on a commercial scale in the Soviet Union. The U. S. Department of Energy has recently begun devoting more time and money to MHD research and will open a small pilot plant in Butte, Montana next year. Further development of this technology on the eastern seaboard would greatly enhance the marketability of Western Maryland coal.

The greatest potential of unlimited energy sources are nuclear fusion and solar, both which need great refinement before becoming readily available and practical. Let's take a closer look.

All forms of solar energy could collectively take care of our energy needs, according to Malcolm Allen. However, the sun's rays are so diffused upon entering the earth's atmosphere that earth bound collectors as we presently know them would have to cover large land areas to supply all but small energy systems. Collectors placed in outer space could receive the sun's rays much more intensely on surfaces as thin as aluminum foil which is far more promising. However, at the current time it would be prohibitively expensive to place these collectors in outer space on a large scale.

Nuclear fusion offers a potential for unlimited energy at minimum expense beyond the initial investment of power plants. Fusion occurs naturally within the sun. We are advancing steadily toward producing it here on earth but experts agree that it will be 20 years before being readily available, even though a recent breakthrough at Princeton reduced development time by approximately 12 years.

This country needs a three phase energy program that includes immediate conservation, transitional technologies to replace petroleum and natural gas, and development of futuristic technology with the potential for unlimited energy at reasonable rates. We have important choices to make in the years ahead.

Janet C. Wunderlick, Community Resource Development Agent for the University of Maryland Cooperative Extension Service, is preparing a series of articles to inform the public in Western Maryland of various legislation, programs, laws, services and general issues that may, at one time or other, affect the lives of everyone. More detailed information is usually available on request. Ms. Wunderlick may be contacted through the Garrett County Extension office (334-2145) or at her Cumberland office at 11 Prospect Square (724-3320). She visits the Garrett County office at least once a week.

Patty Lowdermilk Attends FFA Workshop

Patty Lowdermilk, president of the North Garrett FFA Chapter, attended a State Leadership Development Workshop, from September 29-October 1, at Summit Lake Camp at Emmitsburg.

The purpose of the workshop was to increase the leadership skills of chapter FFA members, meet the Maryland State officers and fellow FFA members from throughout the state.

The workshop was conducted by the Maryland State FFA officers and coordinated by Miss Terri Trimmer, a former State officer.

Chris Hardee, National FFA vice-president from the southern region, joined the Maryland officer team in conducting various sessions and was the keynote speaker during the Saturday evening banquet. Over 138 officers were in attendance.

Patty is the daughter of Mr. and Mrs. Robert Lowdermilk of Friendsville. She was the only Region 1 representative at the workshop.

Two Local Students Attend Hood College

Lori Anne Frazee and Kenlee Christine Hardesty are two local students enrolled in classes this fall at Hood College, Frederick.

Ms. Frazee is the daughter of Mr. and Mrs. William Dale Frazee, Friendsville and Ms. Hardesty is the daughter of Mr. and Mrs. Kenneth L. Hardesty, Grantsville.

Hood, an independent liberal arts college for women, offers both the bachelor of arts and bachelor of science degrees and offers 26 different areas of study.

Office Supplies

- Payroll Books
- Staplers
- Mimeograph Paper Stencils & Supplies
- File Folders $5.98/100
- Legol Pods $7.20/Dozen

Oakland Stationery Store

232 E. Alder St. Oakland

GREAT GRIP—

VIBRAM LUG SOLES

Safety Toe

Large selection of sizes and widths

RED WING

Family Shoe Store

212 E. Alder St. Oakland, Md.

Buy a Poulan Chain Saw and use this Poulan LOG SPLITTER FREE for One day!

SPLIT A YEAR'S SUPPLY IN ONE DAY!

Take the work out of splitting firewood. Split a year's supply in one day. The Poulan Log Splitter transports easily with a standard trailer hitch. Splits logs up to 26" length. Free use for one day with purchase of a Poulan chain saw.

Poulan Chain Saws as low as $79.95

Bowman's Equipment Co.

Gravelly Run Road 387-5540 McHenry, Md.

Open Monday-Friday 9 A.M. - 5:30 P.M.

Saturday Until Noon

Evenings by Appointment

"SERVICE IS OUR MOST IMPORTANT PRODUCT"

Doyle Realty

Member National Association of Realtors

428 NORTH THIRD STREET, OAKLAND, MD.

in the Big Tee Shopping Center

"Where parking is never a problem."

(301) 334-9070

"Your Interest — Our Responsibility"

RESIDENTIAL

Oakland

TWO STORY REMODELED OLDER HOME on Oak Street. Contains 8 rooms, 2 baths, 2 kitchens, 2 hot water heaters, ideal for conversion into 2 apartments. Heated by new oil hot air furnace with storms all around & partial insulation. Downtown Oakland only three blocks away. #717 $37,900.

OAKLAND — On Second Street, one of Oakland's finest older homes. Large living room and dining room with Tudor ceilings, the former with fireplace, four bedrooms, 2 baths, large kitchen with breakfast nook. By appointment only. #755

OAKLAND — Spacious 2 apartment dwelling on South Second Street one block from downtown. Partial basement with laundry room, private entrances, drapes & some appliances included. Everything in good condition. #742 $54,000.

NEAR SOUTHERN HIGH SCHOOL — New ranch style home with full basement. Contains 3 bedrooms, living room, dining room, kitchen, 1½ baths and attached garage. Located on ¾ acre on Sunrise Drive. #681 $49,000.

MITCHELL MANOR — New 2 story frame dwelling on acre. Contains living room, dining room, eat in kitchen, 3 bedrooms, 1½ baths, utility room and attached garage. Features oak floors, full basement, fruit cellar, and large rear deck. #749 $65,500.

THERE IS A TOUCH OF HISTORY to this older 2 story home on 5th & Green Streets with double garage. Attractively maintained interior with 4 bedrooms, living room, kitchen, dining room, den, wall to wall carpet combined with oak floors & tile, plus beautiful stairway. Located in good neighborhood and only minutes from downtown Oakland. #709 $39,500.

Mt. Lake Park - Loch Lynn

MODERN BI LEVEL HOME — On A Street in Mt. Lake Park. Living room, eat in kitchen, 3 bedrooms, bath & finished basement. #752 $33,000.

CHARMING 2-STORY REDWOOD DWELLING located in quiet neighborhood near Dennett Road. Tastefully designed outside as well as in with six bedrooms, 3½ baths, modern kitchen, large living room, rec. room, sitting room, and attached double garage with overhead bedroom. Recalling some of the past in appearance, yet modern, this residence was created for family living and is situated on acre lot. #697 $75,000.

ATTRACTIVE RED BRICK RANCHER on nicely landscaped one acre parcel at Green Glade. Contains living room, dining room, family room, 3 bedrooms, 2 baths, kitchen and full basement and 2 fireplaces. Garage in basement. #753 $55,100.

NEW RANCH STYLE HOME on wooded acre 2½ miles from Loch Lynn on Rt. 560. Construction almost completed, this house contains large living room, dining room, modern kitchen, 1½ baths and attached double garage. "Slightly different" other pluses include family room, cedar siding, Pella windows, wall to wall carpet, 10x20 rear deck, and plenty living space. #688 $59,500.

LOCH LYNN — Two story frame dwelling on Paull Street with living room, dining room, 4 bedrooms, bath, kitchen, and utility room. Solidly constructed on ¾ acre lot, but lacks central heating and needs some general repairs and paint. #702 $16,000.

MT. LAKE PARK — New rancher on 100x120 lot. Three bedrooms, 1½ baths, living room, dining room & modern kitchen. Contains attached garage plus front & back porch. #748 $51,000.

EAST SLOPE OF MEADOW MTN. on Dry Run Road. This particularly distinctive year round dwelling situated on 2 acres has a fantastic view of the Savage River State Forest. Country living at its best, this graciously designed home contains large living room with stone fireplace, dining room, family room, 3 large bedrooms, 3 full baths, & fully equipped kitchen. Extras include country kitchen, fruit cellar, office, 14x19 storage shed and 31x35 double garage. Private but not isolated. #641 $85,000.

VINTAGE 2 STORY HOME on Peach Street in Deer Park. Frame construction with full length front porch. Contains living room, dining room, kitchen, bath & three bedrooms. Ideal for someone with restoration in mind. #713 $15,000.

FOR RENT

$150 a month. Crellin area. Month to month, unfurnished. Adults.

$700 a month including utilities. Beautifully furnished 3 bedroom Red Run Condominium. Available until June.

APPRAISAL SERVICE

Robert J. Ruckert, Realtor

BEAR CREEK — This delightful older home incorporates all the charm and character for one who enjoys the warmth of gracious living with a touch of history. Contains 5 bedrooms, 2 baths, 4 fireplaces, 2 car garage, all recently restored. Beautifully situated on 6 acres with many more amenities that are sure to please. $58,000.

STONE AND REDWOOD RANCHER with over 1400 sq. ft. of living space and situate on acre lot. Contains living room, modern eat in kitchen, 4 bedrooms, full basement with fireplace. Attached carport that can be closed in & 40' rear deck further enhances this fine property. Located in attractive setting on Underwood Road, 4½ miles from town. #710 $55,900.

OLDER 2 STORY HOME IN CRELLIN — Living room, 2 bedrooms, bath, kitchen, closed in front & back porch. #727 $7,500.

RANCHER — 24x44, on attractively fenced 4.38 acres located on Boy Scout Road. Dwelling contains 3 bedrooms, bath, dining room, kitchen, living room. Outbuildings include guest accommodations, small barn & corn crib. Owner financing. #720 $49,900.

ACCIDENT — New 3 bedroom brick rancher with full basement and family room. Also contains living room, dining room, kitchen and bath. Located on 150x100' parcel. #754 $36,000.

OLD CRELLIN ROAD — Older two story home with 3 bedrooms, bath, living room, kitchen, & utility room. #757 $19,900.

SHORT RUN — Roomy 3 bedroom modular ranch style home with garage is located on Wilson Road, just 3½ miles west of Kitzmiller. Situate on 2½ acres of peaceful, rustic woodland, this immaculate home contains 3 bedrooms, 1½ baths, modern kitchen, dining room and large living room. Enhanced with wall to wall carpeting, quality paneling and fully insulated this property will bring pleasure the year round. #711 $39,500.

LARGE CEDAR LODGE with all the conveniences of urban living with living room, 4 bedrooms, modern kitchen, 1½ baths, but located on an acre in one of the most beautiful sections of Garrett County. Plenty of deer and other wildlife to watch and birds to feed, and only 5 miles from Oakland. #685 Reduced $49,500.

NEW SALT BOX STYLE COTTAGE at Youghiogheny Mt. Club. Comfortable with living room & fireplace, kitchen and dining area, and 2 bunk rooms, bedroom & full bath, on wooded ½ acre. $29,900.

FARM consisting of 42 acres Improved with 1½-story, 6 room house, 30x40 barn, and other outbuildings. Located 2.2 miles east of Loch Lynn. Property well fenced, contains small pond, partly wooded. Ideal for small beef operation or even horse farm. Dwelling has 4 bedrooms, living room, kitchen, full basement, and enclosed porch. #721 $52,500.

COMPLETELY RENOVATED — 2 story older home near Wilson, and only 2.5 miles from Mettiki. Beautifully redone with parquet floors and wall to wall carpet throughout. Contains 4 large bedrooms, modern kitchen, large living room, 2 baths, sunporch, plus attractive stairs & 30x40 garage. Fully insulated with storms. #735 $49,500.

Robert J. Ruckert, Broker	334-2393
Paul R. Shockey, Associate	334-4287
Dale H. Custer	334-3195
Edwin R. Yoder (Grantsville)	(814) 662-7215
Howard Bell	334-4464
Janet Shockey	334-4287
Thelma McCrobie	334-2918
Molly Beard	334-4479
Dayle Dabney	334-4068

BUSINESS

CRELLIN — 2 story frame structure. Formerly the "Company Store" in Crellin containing around 4800 sq. ft. of floor space plus partial basement. This sturdy structure needs some maintenance, otherwise in good condition. #750 $29,500.

BUSINESS OPPORTUNITY — Going furniture, appliance & carpet business that does fantastic business all over the county. Display area covers 13,700 sq. ft. plus warehouse and garage for a total of 25,000 sq. ft. All inventory, operating and mobile equipment, display tables, racks, etc. are included in the sale along with a handsome residence. Call us for price and details. #723

TWO STORY BRICK commercial structure with over 4000 sq. ft. This corner property located on Liberty Street is one block from downtown Oakland, includes parking lot in rear on alley, and a large separate secondary frame building. $50,000.

Paul R. Shockey, Realtor Associate

LOTS

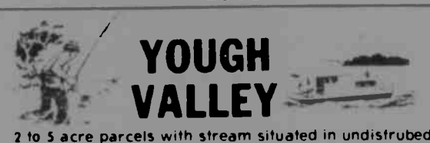

2 to 5 acre parcels with stream situated in undistrubed natural setting in Sang Run area with county hard road frontage. Well suited for both year round or recreational living. Less than 3 miles from "New" golf course, ski area and lake. Owner financing. $4,000. $10,500.

ON OAKLAND SANG RUN ROAD 1½ miles north of Deep Creek Village. Three building lots totalling 2.07 acres with over 400' of road frontage. All beautifully wooded, one with spring. Will sell separately or all for $8,000.

TIMBER TRAILS — 2.73 acres ideally suited for a hunting cabin or recreation home. $5,000.

TIMBER TRAILS II — ½ acre on Oakland Sang Run Road, wooded, minutes from ski area and lake. $2,850.

TOTTEN ADDITION — Six lots measuring 82'x264' each, and totaling 3 acres on Hamill Street in south end of town. #668 $13,000.

LOCH LYNN — Two building lots. Sewer and water. Excellent location. $5,100 ea.

MT. LAKE PARK — Triangular lot with small shed at junction of H Street and Deer Park Ave., containing ¼ acre. #739 $4,500.

FARMS and ACREAGE

APPROX. 40 WOODED ACRES — Excellent site for hunting camp or retreat in heart of deer country, near Sang Run. $23,500.

PYSELL CROSS CUT ¾ mile from Rt. 135. A 67 acre farm with good 40x50 barn and dwelling in process of being renovated. Contains 21 tillable acres, 23 in pasture, and 20 acres of woodland, and three springs. Owner will finance. $79,900.

149 ACRES OF WOODLAND with magnificent view on Backbone Mountain partly subdivided & bordering both sides of Route 135. Consisting of two tracts that can be purchased as a whole or divided. Ready access to Luke & Westernport as well as Oakland & Deep Creek. Opportunity to develop your own subdivision. #645 $80,000

TEN WOODED ACRES at Timber Trails. Good hunting area with natural environment and plenty of wild life. Literally at the end of the road. #722 $9,000.

AVILTON — 42¾ acres of mountain land bordering Savage River and Avilton School Rd. Mostly wooded with modest older home. Ideal for hunting and fishing. Could be real hide a way. #730 $32,000.

FARMETTE-RANCHER — 24x44, on attractively fenced 4.38 acres located on Boy Scout Road. Dwelling contains 3 bedrooms, bath, dining room, kitchen, living room. Outbuildings include guest accommodations, small barn & corn crib. #720 $49,900.

THIRTY LEVEL WOODED ACRES off Old Deer Park Road near Paughville. Has subdivision potential with good access and very private and quiet. #731 Reduced to $27,500.

DAIRY FARM consisting of 85 acres with 40x60 barn, 2 story concrete block 14x144 poultry house, and 2 bedroom residence with more than 1200' on Rt. 50. Contains tillable acres, pasture, and woodland. #746 $100,000.

DEEP CREEK LAKE and RECREATION

A FRAME AT YOUGH. MTN. CLUB on three 100x200 lots. Walk to pool and club house. Lots of laurel & rhododendron. #756 $16,800.

MAYHEW INN ROAD — Lincoln Lodge, 34x24, on ½ acre lot with lake access. Contains 3 bedrooms, kitchen, front deck, all in natural wooded setting. Some furniture, stove & refrigerator included in sale. #744 $45,000.

CEDAR LINCOLN LODGE — 24x34 on large wooded lot in Youghiogheny Mt. Club, contains large living room, kitchen, 1½ baths, 2 bedrooms, utility room, upper & lower front deck. Financing to right buyer. #751 $31,500.

PICTURESQUE CEDAR CHALET in Sky Valley, with 3 bedrooms, 2½ baths, 2 stone fireplaces, large living room, kitchen, full basement with family room & loads of old world charm. Built for year round use & located on 1.04 acres with view of lake only several hundred distant. #692 $72,500.

MASONRY COTTAGE with 2 bedrooms, large living room & native stone fireplace, large dining area, modern kitchen, and bath. Covered front porch with view of lake. Walking distance to state park, swimming, & Picnicking. #758 $27,000.

DEEP CREEK LAKE — 64 acre farm adjoined by state park on two sides, over 800' of lakefront with separate 30' lake access. Including all minerals & timber. 2 bedroom home with fireplace, barn and outbuildings. Owner financing.

McHENRY — Log chalet with 816 sq. ft. of living space plus full basement. Overlooks Deep Creek Lake and ski area. Contains large living room with fireplace, 2 bedrooms, modern kitchen, family room. Property is fully insulated with storms and screens and heated by oil forced air. #725 $55,000.

REDWOOD CHALET — 24x30, on ½ acre at Yough Mtn. Club. Large living room, 2 bedrooms, kitchen, but need finishing. Has septic tank, but needs well. Excellent buy for a handyman. #716 $12,500.

334-9070 BUSINESS HOURS OR EVENINGS

ST. JOSEPH THE WORKMAN

THE ARTS

by jim willis

A special exhibition of paintings by the late Reginald Douglas Chalfonte will be unveiled this week as a part of the Autumn Glory celebration. The collection consists of 30 paintings valued at $50,000.

The Ruth Enlow Library, Oakland, will host a segment of the exhibition beginning Tuesday, October 10. The display will remain at that location for two weeks.

A formal presentation of the collection will be held at the Garrett Community College Library, McHenry, on Thursday, October 12 from 9 a.m.-3 p.m. and the paintings may be viewed there for two weeks.

Reginald Douglas Chalfonte, 1903-1974, was born in Hot Springs, South Dakota and at the age of four his family located in Chadron, Nebraska. His father, an artist, encouraged young Reginald to draw still-lifes with a drawing pad and charcoal. When his interest in that medium waned he switched to wood carving.

At the age of eight, Reginald placed first in the Nebraska State fair with a still-life.

Following high school, he continued his art studies at Chadron State Teachers College where he graduated with high scholastic standing. He was also the first student to attain letters in five sports-baseball, football, golf, tennis and swimming.

Chalfonte later attended Creighton University, Nebraska and obtained a law degree. His schooling was financed with an athletic scholarship as well as the sale of art work to local merchants.

During this time he became friendly with Father Flannigan of Boys Town fame and painted several displays for the priest.

In 1930, Chalfonte ran for the State Legislature while practicing attorney. He married Marguerite Field and they adopted two children and moved to Lanham, Maryland where, until his retirement, he worked as an artist for the Government Printing Office.

The year 1959 brought letters from Pope Pius XII to various congregations asking that they counteract the effects of Russia's May Day by some devotion to the dignity, labor and workmanship of the free man. Inspired by this, the Josephite Fathers commissioned Chalfonte to paint an oil commemorating this message. The result, was entitled "St. Joseph the Workman." (Pictured at left)

When Joseph Cardinal Pizzardo, prefect of congregations for universities and seminaries visited Baltimore to view the painting he expressed a desire for a copy. One year later two representatives from the Josephite order transported the 16"x20" original to Rome where it now graces the foyer of the Cardinals Palace.

Among Chalfonte's other accomplishments are "St. Ignatius Loyola at Manresa," a large 38"x50" canvas. The painting received the Archdiocesian Popularity Award in 1959. It now hangs in the lobby of Gonzaga High School in Washington, D. C.

Another series of paintings portraying the life of Joseph and the Holy Family hangs at the Josephite Fathers House of Studies, Baltimore. Included in the collection is the beautiful, "Flight into Egypt."

In 1962, the artist experimented with a new art form which led to "Fourteen Stations of the Cross." These were accomplished with a combination of Portland cement and epoxy resin cast together to form a square cross. An insert depicting the stations was cast in the center of each cross, reminiscent of the style popularized by Georges Rualt.

Encouraged by the medium, Chalfonte began using pliable lead strips, called "Cames" to outline his designs. The interior spaces were filled with rough colored stones to complete the terrazo effect.

Chalfonte's final painting, completed at age 65, was an intricate oil titled "Neglect."

DAV To Participate In Firemen's Parade

The Mountain Top Chapter #29, Disabled American Veterans, will participate in the Autumn Glory Firemen's Parade on Thursday evening in Oakland. Commander William Corbin will lead the parade with colors, followed by DAV Auxiliary.

October's King And Queen Honored At Nursing Home

October's King and Queen were honored with an afternoon celebration Friday at Cuppett-Weeks Nursing Home.

The King, Luther Kerns, 69, was born and raised in Oakland. He was employed by the county roads department for several years and his main interest has always been gardening. Mr. Kerns has been a resident of the home since April, 1974, and he is the father of six children with three grandchildren.

Queen Susannah Winkler, 79, is originally from Jennings where she and her late husband, Charles A. Winkler, operated two businesses. Mrs. Winkler has one son and one grandchild. She especially enjoys flowers and houseplants and has been a resident of Cuppett-Weeks since April, 1977.

The flowers worn by the King and Queen were created and donated by the Arts 'n' Crafts Centre, Oakland.

Heavy Fines Paid On Sediment Discharge Counts

One person paid two stiff fines for violations of sediment control and discharge as noted among the Natural Resource violations in the records of District Court last week. Other persons stood trial before Judge Lewis R. Jones.

Arthur M. DeSalvo, Pittsburgh, pleaded not guilty of fishing without a license, but was found guilty and fined $15.

Raymond W. Humphrey, PO Box, McHenry, pleaded not guilty of towing a skier after hours of sunset and his plea was upheld.

Nicholas P. Nicholas, Bruceton Mills, W. Va., paid $250 for failing to implement an approved sediment control plan on Blooming Rose Road, and $500 for prohibited discharge.

Throwing refuse on the waters of the state (package of cheese), $50, and possession of bait in a fly area (cheese), $30, John O. Fazenbaker III, Westernport.

Fishing without a license. Charles J. Streckfus, Jr., Baltimore, $25; John J. Leech, Jr., Baltimore, $25; James V. Yeckley, Pittsburgh, $50; Clark D. Pund, Baltimore, $25; Kenneth F. Boehl, $25; Gregory L. Kephart, Baltimore, $25; Thomas J. Johnson, Morgantown, $50, and William D. Streckfus, Bel Air, $25.

Failing to have sufficient personal devices on board a boat, $15, Herbert J. Mahle, Jr., Columbia, and Bruce P. Hamilton, Baltimore.

Not having valid certificate of registration on board a boat, $10: James J. Kidwell, Sr., Baltimore, and John M. Yates, Frostburg.

Not having registration available for inspection, $10, David A. Holley, Rockville.

Operating a motor boat with no fire extinguisher aboard, $10, James L. Kelley, RD 2, Swanton.

Hunting on public lands without a public land stamp, $15, Kevin T. Stoner, Accident.

One other person stood trial and pleaded guilty of failing to appear on written promise and paid $15 fine, James S. Gale, Cheverly.

Amounts include fine and costs.

Reports Highlight Grantsville 4-H Meeting October 2

Various reports were given at the October 2 meeting of the Grantsville 4-H Club held at the Sportsman Building, after president Patty Wiley called the meeting to order.

Dwayne Wilhelm led the pledges and Rosemarie Wiley and Chip Broadwater gave the treasurer's report. Pam Butler reported on county council meeting. Items discussed included National 4-H week, Autumn Glory, and the horse show.

In observance of 4-H Sunday October 8, the group planned to attend Cherry Grove Church of the Brethren.

Galen Kamp was congratulated for becoming a youth director and representing the 4-H at the Garrett County Livestock Association.

Warren Welmer, Avilton, became a new member.

Chip Broadwater gave the demonstration, and refreshments were served by Dwayne and Roger Wilhelm.

Subscribe to The Republican

Whip 340 & 440

These are facts:

- Coast to Coast Endurance Champion
- Tops in Reliability
- 1,000 Mile Endurance
- 24 Hour Record Setter
- Tops in Owners Survey

The list goes on and on and they are all facts! The Scorpion Whip has proven itself to be the most reliable snowmobile year in and year out, mile after mile. On Dec. 4, 1977, Fritz Sprandel left Westport, Washington on a 1978 440 Whip heading East. On Feb. 4, 1978, he reached Eastport, Maine, setting a U.S. Coast to Coast Endurance record. His stock Whip covered more than 5,000 miles of trails, mountains and ditches. In 1977 a group of snowmobilers, members of a club in Gun Lake, Michigan, drove two stock 440 Whips around a slush filled lake for 24 hours and set of record of over 1,100 miles each! In 1975 and 1976, Snowgoer Magazine ran a test for six companies running a single machine each for 1,000 miles and checked the results. You guessed it! Scorpion's family machine, the Whip was outstanding. Owner's surveys show without question just how satisfied customers are with their Whips. Study the facts and you'll choose a Whip, cuz, when you get right down to it Nothin really comes close.

SCORPION
An Arctic Company

Evans Trailer Sales

Horse Shoe Run, WV (304) 735-6912

16 Miles South of Oakland
1 Mile from 219 on Route 24

GET MORE CAR PER DOLLAR - HERE!

1977 Aspen Custom, 4-Dr., V8, AT, PS, Radio, Vinyl Top, Blue, 5,000 Miles, Like New. SOLD Factory Warranty is valid until October.
1976 AMC Pacer, 2-Door, 6-Cyl., AT, PS, Air Cond., Vinyl Roof.
1976 Aspen Station Wagon, V8, AT, PS, Radio.
1976 Hornet, 2-Door, 6-Cyl., 3-Speed.
1975 Plymouth Duster, 6-Cyl., AT, PS, AC, Vinyl Roof, Tan Paint.
1975 Pontiac LeMons, 4-Door, 6-Cyl., AT, PS, Air Cond., AM-FM Radio, Vinyl Roof, Blue.
1975 Ford Granada, 4-Door, SOLD, PS, AC, Radio, Vinyl Roof, Green, Sharp.
1974 Chevy Impala, 2-Door, Custom, V8, AC, Auto., PS, Radio, Vinyl Roof, Tan.
1974 Ford LTD, 2-Door, HT, V8, AT, PS, Air, Vinyl Roof.
1974 Dodge Coronet, 4-Door, Custom, V8, AT, PS, AC, Vinyl Roof, New Paint.
1974 Plymouth Duster, 6-Cyl., AT, Radio, Extra Clean.
1973 Chevrolet Malibu, 4-Door, AT, PS, Air Cond., Green & White, Two-tone Paint.
1973 Dodge Polora Station Wagon, V8, AT, PS, Radio, AC, Blue.
1973 Polaro Custom, 2-Door H T, V8, AT, PS, Air, Vinyl Roof, Green.
1973 Mercury Cougar, 2-Door, V8, AT, PS, Radio, Blue.
1973 Ford LTD, 2-Door, V8, AT, PS, Vinyl Top, Brown.
1973 Plymouth Fury III, 4-Door, V8, AT, PS, Air, Vinyl Top.
1972 Dodge Dart 2-Door Swinger, V8, AT, PS, Vinyl Roof, Gray.
1972 Dodge Dart Swinger, 2-Door, AT, PS, Radio, Vinyl Top.
1972 Olds 98, 4-Door, HT, V8, AT, PS, PB, Air, Vinyl Roof, Gold.
1972 Plymouth Valiant, 4-Door, 6-Cyl., AT, PS, Radio, Green.
1972 Dart, 4-Door, V8, AT, PS, Green.
1972 Dodge Demon, V8, AT.
1972 Dodge Coronet Custom, 4-Door, V8, AT, PS, Radio, One Owner.
1972 Dodge Monaco, 4-Door, V8, AT, PS, Radio.
1972 Ford Maverick, 2-Door, 6-Cyl., AT.
1970 Coronet, 4-Door, V8, AT, PS, Extra Clean.

TRUCKS

1974 Dodge ½-Ton Pickup, Adv. Pkg., SE - 440 Engine, AT, PS, Bucket Seats, Air Cond. SOLD
1973 Dodge ½-Ton Pickup, V8, AT, PS, Radio, Adv. Pkg., Blue.
1973 Dodge Club Cab Pickup, V8, AT, PS, Radio, Adv. Pkg., Red and White.
1973 Ford 4 Wheel Drive, ½-Ton, V8, AT, New Paint, Red.
1972 Ford Van, V8, 3-Speed.

"Buy Your Used Car from a New Car Dealer."

RALPH PRITTS & SONS, INC.

Liberty Street 334-2101 Oakland

OCTOBER SPECIALS

ATARI	Regular Price	Special Price
Video Computer System CX2600	$191.50	$183.50
Wide selection of Video Cartridges for above Computer System	$18.25	$17.50

CHANNEL MASTER Antennas

	Suggested List	Special Price
Model 1114 VHF FM	$58.95	$47.93
Model 1113 VHF FM	$79.95	$63.67
Model 1112 VHF FM	$90.25	$74.05
Model 3611 VHF FM	$86.50	$62.75

ALSO	Regular Price	Special Price
Model 9512 Automatic Rotor	$56.95	$49.75
Model 0028 VHF Antenna Booster	$32.95	$26.75
Model 0040 VHF Antenna Booster	$54.95	$42.25

October Rain Checks Available

ALLEN'S
Radio & TV Repair Shop
387-6246

Discover BEN FRANKLIN We bring variety to life!

Ben Franklin TOYLAND

Our 2nd Floor Toy Center is Open!

It's not too early to Lay-a-way for Christmas. You can use our easy Layaway Plan now. All you need is 10% down and a regular monthly payment. And we will hold your Layaway all away up to December 24. (And you pay no service charge.)

STORE HOURS . . .
Mon. thru Sat., 9 to 5
Fridays, 9 to 9

Open Sundays, 10 to 3
For your shopping convenience . . .

The Winner of the G.E. FOOD PROCESSOR

Drawn Sundoy Oct. 8, 1978, was . . .
Edith M. Biser
817 East Oak St.
Oakland, Md.

Compliments of your local Ben Franklin Store

Discover BEN FRANKLIN We bring variety to life!

DOWNTOWN OAKLAND

DEEP CREEK RECREATIONAL

FOUR HOOPPOLE SOUTH —
Lakefront condominium townhouses featuring over 1,300 sq. ft. of luxury. Large living rooms with cathedral ceiling and fireplace, dining SOLD kitchen, 3 bedrooms, den, balcony, 2 patios, and plenty of storage. Fully equipped with dishwasher, washer dryer, cable TV and total electric. Only one unit remaining at $85,000.00

GLENDALE ROAD —
1396 — 10+ acres situate in the heart of the action of Deep Creek Lake. This property has frontage on 2 county roads and a building under construction. Property is zoned Town Residential and would be suitable for multi family shelter. Call our office for details.

SPRINGWOOD ACRES, McHENRY —
1393 — Over two acres level building site. Beautifully wooded and has stream in rear of property. $10,000.00

GREEN GLADE ROAD —
1385 — 2 + acre level lots with view of lake area. One lot improved with 3 bedroom rancher. Living room has knotty pine panelling and stone fireplace. Lake access with dock, electric and water hookup for self contained unit. $42,000.00

GREEN GLADE —
1406 — Older 2 bedroom mobile home situated on ½ acre lot on private road. Conveniently located in country setting close to Deep Creek Lake. $8,500.00

HAZELHURST ROAD —
1346 — One and one half acre lot improved with four bedroom cottage. This lot is wooded to the extent that the cottage is nestled in a nice grove. ¼ mile from lake. Nice views and is level enough for ease of care. Comes to you completely furnished. $27,500.00

HARVEY'S PENINSULA —
1318 — Lovely 2 bedroom cottage with kitchen, dining area, living room, porch. Extras include 1 car garage, storage building, outside barbecue, native stone fireplace, oil heat, patio and dock. SOLD $62,500.00

1309 — Rental income producing property situated on 180' lakefront. Large chalet features one 2 bedroom apt., and one 1 bedroom apt. Separate 2 bedroom cottage completely remodeled. Two car garage, 3 boats & 2 covered docks. Call office for details.

1074 — ¾ acre wooded lot with frontage on hardsurfaced road. Close to lake with good year round access. $8,000.00

1398 — 100' of desirable lakefront beautifully landscaped and improved with a redwood chalet containing 4 bedrooms and dormitory, 2½ baths, kitchen, family room, and living room with fireplace, sliding glass doors onto redwood deck. Total electric. Single car garage. Attractive financing to qualified buyer. Call our office for details. SOLD

MARSH HILL ROAD —
1366 — 100' lakefront. Swimming, boating, recreation. Financing available. SOLD ...of Wisp winter resort — for year round. $35,000.00

MEADOW MT. RUN ROAD —
1155 — 3 bedroom cottage with detached garage, wormy chestnut throughout and fireplace. Also additional wooded lot with lake access. Could easily be made a year round home. $32,000.00

McHENRY —
1356 — Attractive 4 bedroom 2 bath chalet with custom cabinets in kitchen, wall to wall carpeting and fuel oil heat. Close to ski area. Unfurnished. $40,000.00

PERGIN FARMS —
1359 — 240' lakefront, beautifully landscaped lot with frame & stone, 3-4 large bedrooms, family room, 2 family rooms, 2 fireplaces, 2 baths, ... home. Electric car to lake. Completely furnished, many extras. Price upon inquiry. SOLD

McHENRY —
1394 — Just off Mosser Road and within minutes of lake and ski area, a 3 acre wooded parcel, fronts 600' on private road. Perked and ready to build on. $6,600.00

PARADISE POINT ROAD —
1214 — New 3 bedroom cedar ranch close to and with good views as well as access to lake. 2 full baths, wall to wall carpet and a 47 foot deck. A nice year round home with hot air oil fired heat ready to live in and enjoy. $53,500.00

1409 — 3 bedroom cottage on 0.56 acre lakefront lot with full bath, living room and brick fireplace. Nicely landscaped lot. $42,500.00

PARADISE GARDENS —
1405 — Just listed. Very desirable lakefront property. 3 bedrooms, 1½ baths, large native stone fireplace in living room. Beautiful lake views from deck and huge flagstone patio. Situated in a protected cove with gradual water depths from excellent beach area. $87,500.00

PENN POINT —
1101 — Approximately 2 acres of wooded building site overlooking lake. In quiet, secluded setting with 20' extension to water. $17,000.00

ROCK LODGE ROAD —
1152 — Wooded half acre situate on hard road. Has 100' of lake front and is perked and approved for building. $21,000.00

TURKEY NECK —
1122 — 2 lots, one with 107' of lakefront, improved with 3 bedroom year round home containing large living room with fireplace, modern kitchen and bath and all the extras. Lakefront lot improved with dock and can be built on. $93,500.00

NORTH GLADE —
1261 — 195 acres + situated in the North Glade area of Deep Creek Lake adjacent to Sky Valley. Includes some lakefront suitable for power boats or canoes. There is also an excellent pondsite on the property. This property is ideal for R.V. campground, recreational complex or subdivision. Call office for more details.

1256 — 1 acre wooded lakefront lot. Beautiful view. Cedar Shingle 1 story contemporary. Rustic brick fireplace. Master bedroom plus 3 private 2 bed sleeping units. 1½ baths. Completely furnished. Reduced $65,000.00

RED RUN —
1321 — Attention, camper and motor home owners. 147' lakefront on Deep Creek Lake. Plenty of room for your self contained unit. Excellent swimming, fishing and boating. $16,500.00

SKIPPER'S POINT —
626 — Lovely level lakefront lot with 2 story home containing 3 bedrooms, 1½ baths, living room with fireplace, modern kitchen & dining room. Upper level houses a 2 bedroom apartment. Great view of Deep Creek from either level. Call office for further details on this income producer.

STOCKSLAGER ROAD —
1315 — 2 bedroom rancher nestled on a nicely wooded lakefront lot. Includes ... stone fireplaces (1 in master bedroom), lot ... room, kitchen, dining area, deck overlooking lake and redwood dock. SOLD $70,000.00

Garrettland Realty

1000 Thayer Center
U. S. Route 219 North
Oakland, Maryland 21550

334-9915 Sales (24 hr.)
334-3317 Rentals

Lake Office Thayerville Hours: 10 a.m. - 7 p.m. 7 Days a Week
Oakland Office: Monday 9-6, Saturday 9-12
CLOSED SUNDAY

ROMAN NOSE SPA —
Lots available from $2,000 to $4,500.

THAYERVILLE —
1097 — One of the old chestnut log cabins featuring 3 bedrooms, large living room w/native stone fireplace, modern kitchen and bath, with oil fired hot air furnace for year round use. Situate on lakefront lot. Ideal location for summer and winter. $68,500.00

OLD 219 —
1226 — Two bedroom lakefront townhouse apartments (complete with modern built in kitchen, fireplace, carpeting and furniture of your choice). A lovely deck, close to the lake, adds to your enjoyment. Close to ski area and this condominium will make your enjoyment of our year round retreat completely carefree. While they last $49,500.00 and up.

SANG RUN —
1239 — Three quarter acre wooded lot located just minutes from ski area. Improved with 3 bedroom mobile home and septic system. Ideal for hunting, skiing, or vacation retreat. $7,500.00

SKY VALLEY EXCLUSIVE SALES

Only 34 One Acre Wooded Sites Remain!

SKY VALLEY
THESE PROPERTIES INCLUDE FULL MEMBERSHIP IN CLUB WITH MARINA, BEACH, SKI TRAIL PRIVILEGES, AND USE OF ALL COMMON AREAS INCLUDING 3000' OF LAKEFRONT

SKY VALLEY —
1410 — Charming cedar chalet nestled in pines near 600' sandy beach. Contains 4 bedrooms, 2 baths, totally modern and convenient kitchen, huge stone fireplace in living room. Includes spicy shag carpet, cathedral ceiling, and full club privileges. $75,000.00

SKY VALLEY —
1354 — Beautiful contemporary, fully winterized, situated among the large pines that enhance the 4 season setting the 1/2 acre lot provides. Near beach and marina. Amenities of Sky Valley. Unfurnished. $74,500.00

874 — 1 acre landscaped lot close to beach and marina area improved with 3 level, 3 bedroom chalet suitable for 4 season recreation and relaxation. Native stone fireplace in both family room and living room. All this plus a wrap around deck that affords a magnificent view of Deep Creek Lake. $65,000.00

1217 — A cabin on the lake for under $20,000.00? We have a ½ acre lot improved with a partially completed rancher with well, septic system, insulation and wiring. This 2 bedroom rancher can be the buy you are craving for. Included are all of the amenities of Sky Valley and Deep Creek Lake. All for $19,900.00

1183 — ½ acre wooded lot improved with unusual stone and cedar chalet, consisting of 3 bedrooms, full bath, kitchen, living room featuring a massive stone fireplace, 2 large decks. Full basement with game room area and 2nd large stone fireplace. 100% carpeted. Total electric and fully insulated. $61,500.00

1284 — 3 level all cedar chalet situated on large 1.5 acre panaramic view lot combining the best of luxury, leisure and low maintenance. This 4 bedroom 3 bath home features wall to wall carpeting, two native stone fireplaces, all appliances. $82,500.00

1330 — New 2 story "New England Log Home" featuring 4 bedrooms, large living room with native stone fireplace, wall to wall carpeting. This unique home has the charm of yesteryear and the convenience and easy maintenance for the family of today. $72,500.00

1373 — At the beach, you'll find this stone and cedar chalet with circular drive, three bedrooms, 1½ baths, full basement. $67,500.00

1371 — 3 bedroom seasonal cottage. Close to beach and marina area. Attractive native stone fireplace enhances this offering at $42,500.00

1369 — Fully insulated 2 bedroom home tastefully situated on 1+ acres. Features include massive brick fireplace. Full basement and wall to wall carpet. Ideal retirement home at $55,000.00

1300 — A 3 level chalet close to beach area featuring 2 natural stone fireplaces. Includes living room, modern kitchen, dining area, 5 bedrooms, 2½ baths, game room and laundry room. Other amenities include wrap around deck, circular drive and close to 600' sandy beach. Reduced $59,900.00

COMMERCIAL - LAKE

ROUTE 219 —
1402 — 10 unit motel featuring attractive outdoor swimming pool, office and manager's accommodations consisting of 3 bedroom home and separate guest cottage. All this situated on 6.5 acres close to Deep Creek Lake and surrounding parks. Call our office for details and appointment.

McHENRY AREA —
1404 — A great location on 600' of beautiful lakefront is the key to why this income producing property is a money maker. dancing, dining and dreaming bring it all together. Why not call us and get more of the details. Presently operating and shown by appointment only. Don't wait, call today.

OLD U.S. RT. 219 & SANG RUN RD. —
1257 — Commercial corner 4 season traffic. 2.5 acres, 400' frontage on Old 219 and Sang Run Road. Also improved with 2 bedroom farm house. Newly remodeled. A frame ready to use. All within view of ski slopes. Call our office for details.

BOY SCOUT ROAD —
1139 — Operating tavern business conveniently located near Four Hoopple South and Penn Point areas of Deep Creek. Nicely situated on 2.1 acres with 2 bedroom home included in this profitable offering. Unlimited potential for expansion and growth. $75,000.00

RESIDENTIAL

COUNTRY CLUB ACRES —
1395 — Three bedroom 2½ bath rambler tastefully situated on three landscaped lots in one of Oakland's finer developments, Country Club Acres. This total electric home features massive brick fireplace in family room, wall to wall carpeting, large master bedroom with private bath. Property situated just in sight of the 14th hole. Shown by appointment only.

OAKLAND —
1420 — Attractive brick rambler situated within town limits featuring modern country kitchen, large living room accented with brick fireplace, 3 bedrooms and 1½ baths. Full basement. $65,000.00

1252 — Excellent building lot in city limits. Near schools and shopping. Very nice neighborhood. $5,500.00

MASON STREET —
1390 — Older 1½ story 3 bedroom home situated on .44 acre lot with town water and sewer. A happy blend of town and country. Additional guest cottage too. $12,500.00

DENNETT ROAD AREA —
1237 — 11th St. Beauty & convenience. A brick colonial style home located in an excellent location near shopping & schools. With a large back yard and beautiful landscaping, this home includes 3 bedrooms, living room, kitchen-dining area, 1½ baths, utility room, full basement and 1 car garage. Now Reduced $47,500.00

DILLY ROAD —
1350 — Real nice 12x55 mobile home, furnished, large deck, storage bldg. Situated on nice 1 acre lot. $13,000.00

OAKLAND —
1408 — South 2nd St. Income property with 2 apartments. Well maintained. Appliances and some drapes included. Also partial basement and laundry room. Just a block from town. $54,000.00

CRELLIN —
71319 — Nicely maintained 3 bedroom house on main street with dining room, kitchen and living room; all extra large. This 2 story house has a very lovely and comfortable sun porch that's excellent for plants or just sitting and relaxing. Excellent buy at $26,500.00

CRANESVILLE AREA ("Almost Heaven") —
1324 — A new 2 bedroom rancher that could easily be converted to 3 bedrooms. Situated on 1 acre wooded lot with views. Heating less than $200 first eleven months. Fully and tastefully furnished. All appliances including washer, dryer and dishwasher. Just move in. $49,750.00

KITZMILLER —
1389 — Two acres improved with 2 bedroom home in the Kitzmiller area nestled among beautiful pines. Ideal for retirement couple or small family. $22,000.00

KITZMILLER SHORT RUN —
1403 — 2½ acres of beautiful wood land improved with lap line modular home, containing everything on one floor to satisfy your family. 3 bedrooms & bath. Large living room, entrance hall. Kitchen with eat in counter and all built ins. Laundry room and powder room with door to back yard. Single car garage with extra storage space. The grounds are landscaped to perfection. Only $39,500.00

LOCH LYNN —
1333 — Two adjoining building lots with water and sewer. $4,000.00

MOSSER ROAD —
1278 — 15 acres of rolling wooded land on hard surfaced road and improvements as follows: 4 bedroom native stone farmhouse. Oil fired furnace. Metal 2 story barn, 2 almost new chalets with all modern conveniences for year round rental or home. This property also has 1 acre lots with road frontage. This can be purchased in total or can be separated in any way. Please call our office for details.

MT. LAKE PARK —
1379 — New ranch style home containing 3 large bedrooms, L shaped living room dining room comb. Built in kitchen, utility room off kitchen w/washer/Dryer hookup. All Anderson thermopane windows. Special new foam Insulation. Elec. heat. Town utilities. $36,900.00

BROAD FORD LAKE AREA —
1125 — One to four acre building sites near Broad Ford Recreational Lake. Perked and ready for building. $6,000.00

OAKLAND-SANG RUN ROAD —
1378 — 3 acres pine & hardwood improved with real log home containing large living room with stone wall and woodburning fireplace stove. Stained glass windows. Hardwood floor, cathedral ceiling. Kitchen with built ins. Full bath plumbed for washer/dryer. Master bedroom down, 2 bedrooms up. Porch across front. $65,000.00

FRIENDSVILLE —
934 — Lovely, historic old home located on 20 acres and fronting on the picturesque Bear Creek Road. The hundred year old home has been renovated and contains six bedrooms, 1½ baths, modern kitchen, 2 fireplaces and detached garage. $57,900.00

ROSEDALE —
1363 — Nice 2 bedroom home close to town. Carpeted living room, paneling throughout. OFHA heat, water softener. Good starter home or retirement home. $20,000.00

ROUTE 219 NORTH —
1368 — 3 bedroom rancher with eat in kitchen. Sliding glass door to the rear. Living room with countryside view. Total electric. Full Basement. On state road for good access. $34,000.00

SHALLMAR —
1255 — Older two bedroom cottage situate on town lot. In need of repair, yet priced with that in mind. $4,600.00

SWALLOW FALLS —
1186 — 63 acres of woodland. Improved with 3 bedroom modified A frame with large kitchen, living room w/native stone fireplace. Hardwood floors throughout. Total electric heat, excellent area for year round recreational. $36,900.00

SWANTON —
1301 — 2.5 acres improved with newly constructed cedar rancher featuring three bedrooms, large kitchen dining area and full basement. This energy saving home is fully insulated and heated with a fuel oil fired hot water baseboard system. Owner financing available. $41,000.00

NEW CREEK, W. VA. —
1287 — Lovely four bedroom, 3 bath, one and a half story home situate on approx. 75 acre. Kitchen, dining area, large living room and family room with massive stone fireplace. Attached double car garage and patio. All this plus central vacuum can be yours for $65,000.00

FARMS & ACREAGE

OAKLAND SANG RUN ROAD —
1308 — Level 4.31 acre wooded parcel nicely situated on county road. Ideal for homesite or second home retreat. $10,000.00

1375 — 57 + wooded acres conveniently situated between Oakland & Deep Creek Lake. Ideal for hunting camp or country retreat. $39,000.00

1368 — One acre building site, well and septic ready to build on. SOLD $11,750.00

71400 — 2 acres in "Timber Trails," wooded, with 8x50 trailer. Ideal for seclusion, 4 miles south of Sang Run. $7,750.00

BRAY SCHOOL ROAD —
1343 — 77 wooded acres just minutes from Deep Creek Lake. Call our office for details.

BACKBONE MT. —
945 — Over 7 acres of wooded land bordering on State Forest. Level hard road frontage. $1,000/acre.
945 — Excellent building site containing 1.63 acres. Wooded and bordering on State Forest. $3,000.00

BIG EDDY —
1162 — 4 acre building lot. Electric and telephone available. Exclusive access to 1000' of Youghiogheny River front. $9,000.00

DEER PARK —
1118 — "Top of the World" and views to prove it. 195 acres, partially wooded. All land is gently rolling. Priced to sell. $450.00 per acre

FOSTER ROAD —
1415 — 57 acres heavily wooded with lovely stream and 1,000' county road frontage. Entire parcel available at $40,000 or $21,000 for ½ with owner financing.

1314 — 13 acres of wooded high ground with great views of country side and as far as Deep Creek Lake. Private road entrance for maximum security. $13,000.00

1397 — 13+ acres of private mountain land with views of countryside and mountain and Deep Creek Lake. Access from County road by privately owned lane. $14,000.00

FRIENDSVILLE —
1423 — Humberson Road. 43+ acres wooded with 2 ponds and springs improved with small house just right for hunting camp or retreat located ½ mile off Rt. 42, northwest of Friendsville. Minerals negotiable. Financing available. $55,000.00

MEADOW MOUNTAIN TRAILS —
1043 — Now available. 4.9 acre wooded parcels close to Deep Creek. Perfect for 2nd home retreats or primary residence. Located just off State Rt. 495. 90% financing available. $1,500.00 per acre.

1384 — 100 acres wooded property fronting on Glendale Road and Rt. 495. Ideal for second home development or investment property. $750. per acre

NEW GERMANY ROAD —
1224 — 50 acres of beautiful views adjoining State Forest, improved with farm house with new additions containing large fireplace, lots of room for family. Large barn with new siding and roof. Total electric. $85,000.00

PARADISE POINT —
968 — 50 acres with 400' on Deep Creek Lake. Has stable, gym, lodge and 5 cabins, as well as athletic fields. Owner financing. Call office for details.

PYSELL CROSSCUT ROAD —
1387 — Two acres wooded, grove of oaks and some maples. Close to schools, Deep Creek Lake area. SOLD $6,000.00

1383 — 59 acre farm situated in scenic location with views of Deep Creek Lake. Two story farm house, chestnut barn and outbuildings, spring and streams make this a good working farm or a nice retreat for the "Gentleman Farmer." $82,000.00

KITZMILLER —
1374 — 8.5 acres + level and wooded offering over 100' of frontage on St. Rt. 38. Excellent location for mobile home, vacation retreat or permanent homesite. $12,500.00

PLEASANT VALLEY —
1336 — Approx. 50 acre farm with 3 bedroom home. Barn with small silo. Just right for the young farmer. Machinery included for $85,000.00

1412 — 355 acres wooded, good access with County passing through the property. Excellent views, good hunting, ideal for sub dividing. May be purchased as one tract or in parcels. Call for details.

1338 — 97 acres where "Pleasant Valley" is the most pleasant. Close to town, hard road frontage, electric and telephone to property line. Approximately 65 acres of the finest farm land in Garrett County. Balance pasture, woodland, and ten acre lake. 360° views. Subdividing a very realistic possibility. Call for details.

RED HOUSE —
1149 — 40 acres, more or less, with approximately 900' of frontage on Rt. 50. About ½ of this land has been cleared for farming, balance wooded and would be suitable for development. Call office for details.

Royal Charlotte

3-5 Acre
1st & 2nd Homesites
From $4,000.00

Located just 8 miles south of Oakland on Ben DeWitt Road. Offering gorgeous views, easy access, wooded and cleared parcels. Electric and telephone to lot line. Financing available with 10% down.

SANG RUN —
1416 — 30 acres of limestone at Hoyes, Sang Run. Stone meets State and Federal road requirements. Complete information of quality of stone available upon request. $60,000.00

YOUGH. RIVER —
1209 — 300 acres, more or less, wooded and cleared combination. Plenty of county road frontage. Call for details. $500.00 per acre.

1209 — 43 acres, + wooded mountain land high with views. $400 per acre.

ROUTE 495 —
1349 — 4 acres with 100' on Rt. 495 just north of Swanton and near Deep Creek Lake. $12,000.00

SCHELL ROAD —
1362 — Approx. 136 acres of finest hunting ground, virtually surrounded by Potomac State Forest. 10,000 pines have been planted and there are numerous springs. Call about this one.

WHITE ROCK —
1233 — Hunters. This one is for you! Beautiful cabin site on 1 acre, nicely wooded, electric and telephone available, fronting on county road and situated in the heart of game country. Owner financing is available. $2,550.00

McHENRY —
182 — Wooded acre building site, hard road frontage. $5,990.00

YOUGH. MT. RESORT —
1322 — 2 lots in one of the better sections of this fine resort and close to the gate. $4,250.00

WEST VIRGINIA

BRUCETON MILLS —
725 — 180 acre farm with no improvements. Excellent bird and deer hunting. Close to freeway (US Rt. 48). Owner financing. $350.00 per acre.

COMMERCIAL

U. S. RT. 219 SOUTH —
1241 — 63 acres, level and cleared with over 1,000' frontage of U.S. 219 just south of Oakland. Ideal commercial, light industrial or agricultural. $75,000.00

LOCH LYNN —
1104 — A 50x58 frame warehouse located on the corner and has an extra large lot. Presently under lease, but could be expanded. $22,500.00

OAKLAND —
429 — 2 story building with 13,500 sq. ft. Paved parking. Railroad siding.

1381 — Ideal location for office or small business with large parking area in rear, one half block from Courthouse fronting on East Alder St. Property contains 4,433 sq. ft. Call for details.

BACKBONE MT. —
1418 — Restaurant with 5 bedroom residence and 3 acres of land fronting on U.S. Rt. 50. $67,500.00

WE CAN HELP YOU BUY, SELL OR TRADE
A HOME ANYPLACE IN THE NATION

OPEN LINE

By
Congressman Goodloe Byron
Maryland—Sixth District

This regular column serves as another vehicle to keep in touch with the citizens of Central and Western Maryland. You may send your questions to me, in care of the U.S. House of Representatives, Washington, D.C. 20515. While space is obviously limited for printing all replies, I will answer each of you who writes. The following questions are typical of those asked of me in recent weeks:

How do you see your position on the Armed Services Committee as being of help to the people of the 6th District of Maryland?

As a member of the House Armed Services Committee, the Subcommittee on Military Installations & Facilities, and the Subcommittee on Seapower and Strategic & Critical Materials, I have taken a special interest in the many defense-related programs particularly affecting the residents of Central and Western Maryland. As you know, the 6th District includes the Fairchild plant in Hagerstown where much of the work is done on the A-10 and other planes. The Westinghouse plant in the Baltimore area is where the E-3A Airborne Warning and Control System is made. In addition, our area is also the home of Fort Detrick in Frederick, Fort Ritchie in Washington County, Allegany Ballistics Laboratory near Cumberland, and the Johns Hopkins University Applied Physics Laboratory in Howard County.

What steps do I take to apply for a Service Academy appointment?

From now until October 30th, I will be accepting applications for appointments to the United States Service Academies for the class entering July, 1979. Nominations are open to the Naval Academy, Military Academy, Air Force Academy and the Merchant Marine Academy. Interested candidates should write me, care of the U. S. House of Representatives, 1232 Longworth Building, Washington, D. C. 20515. Applications will be sent to prospective nominees who will later be subject to written and physical examinations and an interview by my Academy Selection Board.

What is the maximum FHA insured mortgage amount for houses?

The Department of Housing and Urban Development has increased the maximum FHA insured mortgage amount for one-family residences from $45,000 to $60,000 and has also reduced the amount for down payment.

Do you have any information available on the "OTEC" ship which you have discussed in the past?

"OTEC" is an acronym for Ocean Thermal Energy Conversion plant ship. This is one of the more exciting and promising programs in our nation's efforts toward development of new energy sources and energy independence. These OTEC plant-ships would be located in tropical waters near the equator and use the differences in temperature between the warm water on the surface of the ocean and the cold water several thousand feet deep to drive a turbine and generate electricity, in turn, would then be used to produce large amounts of liquid fertilizer which are currently produced by use of gas. Eventually aluminum and other products could be produced by the self-sufficient OTEC ship. The research and development of these plant ships is being done right in our 6th District at Johns Hopkins' Applied Physics Laboratory in Howard County. The entire Maryland Congressional Delegation has worked hard to obtain funds to begin work on the first prototype OTEC ship and I shall keep you advised of its status.

What legislation have you sponsored to improve the efficiency and effectiveness of the Federal Government?

In action designed to cut red tape and bring the bureaucracy under control, I have co-sponsored legislation to give Congress the power to veto agency regulations. This will prevent the enactment of rules that would impose unreasonable requirements on our citizens and businesses, or are contrary to the intent of Congress and the public. I have also introduced "sunset" legislation which would automatically terminate federal agencies unless Congress studies their operations and votes to extend them. Finally, I supported the Executive Reorganization Act, which gives the President the authority to reorganize the federal government with the approval of Congress. This should lead to a reduction in the number of agencies that currently lack coordination, duplicate each others functions, and thwart effective and efficient government.

Are the gas mileage ratings published by the Environmental Protection Agency accurate?

Many people today are puzzled by EPA gas mileage ratings which seem generous when compared to actual everyday driving. However, according to a government survey, over half of all drivers report achieving gas mileage within two miles per gallon of the EPA estimates. The remaining ten percent report that they are getting five or more gallons per mile less than EPA ratings. The new edition of the **GAS MILEAGE GUIDE** is out now and, in addition to giving you mileage rating to compare the fuel economy of new models, it also tells you how and why your actual mileage can vary from the results of the tests conducted by the U. S. Environmental Protection Agency. For your free copy of the **GAS MILEAGE GUIDE**, send a postcard to the Consumer Information Center, Pueblo, Colorado 81009.

What is the average Social Security Income for a Retired Worker?

During 1977, the average payment for a retired worker with no other dependents receiving social security benefits was $2,800; and for a retired worker and wife, it was $4,700. A disabled worker with a wife and one or more children received an average annual payment of $6,100.

Please explain your bill which would aid small businesses.

I have co-sponsored a measure to provide tax relief to small businesses by establishing a graduated income tax rate for small businesses. I have also introduced the Targeted Tax Relief Act of 1978 which encourages business to locate or to expand in designated labor surplus areas, such as Garrett, Allegany, Washington, Carroll, Howard and Baltimore Counties. The provisions of this measure include an additional 10% investment tax credit, accelerated depreciation allowances, and double deduction of state and local real property taxes applying to newly acquired property to be used for manufacturing purposes.

This is the time of year to start thinking about cleaning your flue.

By . . . Ye Olde Chimneysweep

For Deep Creek Lake, Garrett Co. & Nearby West Virginia
Earl H. George (301) 387 6586 Swanton, Md

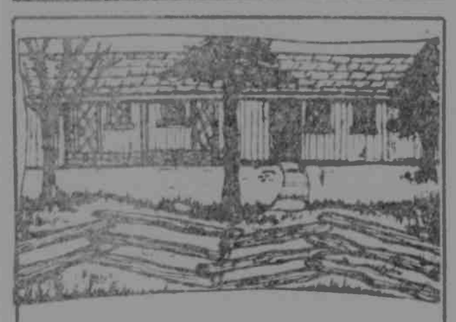

What Could Be Cozier

than your favorite meal graciously served in a rustic setting. Here at the Mountain Village Inn we provide you with that pleasant atmosphere to keep you warm inside as it turns cold outside. Come enjoy our complete appetizer and salad bar and we will treat you to our carafe we serve with every dinner.

Mountain Village Inn

"Across from the smallest church in 48 states."
U.S. 219, 6 miles South of Red House, Md.

Open Mon.-Sat. 5 P.M. - 9 P.M.
Sunday 12 Noon - 9 P.M.

Reservations Accepted (304) 735-6344

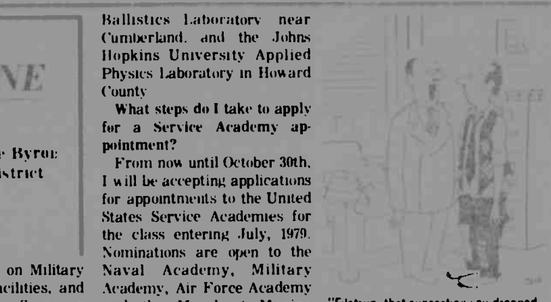

"Filstrup that suggestion you dropped in the box last month has enabled us to save 3 million. Please accept our heartfelt thanks."

Straight Talk About Aging

THE COMMON SENSE OF ACCIDENT PREVENTION
By Dr. Matthew Tayback

It's a fact that 30,000 older Americans die every year from accidents.

It's a fact that one million elderly suffer disabling injuries every year from accidents.

And it's a fact that elderly people spend far too much time in hospitals as a result of accidents.

There is something that you as an individual can do to reduce these ugly statistics. You can learn to handle yourself with care. You, after all, are your own most precious possession. You should treat yourself accordingly.

Since nearly half the accidents they experience occur in or around their homes, the home is where older people should first identify hazards, and practive accident-prevention.

Fires, falls, and poisonings rank as the three major killers, with falls taking the lead.

There is a myriad of precautions you can take to prevent falls. Here are just a few:

Get rid of scatter rugs, especially those at the tops or bottoms of stairways. Put non-slip pads under other rugs or carpets. Put non-skid mats or safety strips in bathtubs, too, and install grab bars both in tubs and beside toilets.

Keep the traffic lanes in your house or apartment clear at all times. Don't clutter stairways by using them as storage areas. Don't clutter storage areas either. Cuts from concealed knives or blows from falling pots or pans are far less likely to happen if those items are stored properly.

More precautions: Don't wear floppy slippers. Don't leave housecleaning equipment — especially things with long handles — lying about when not in use. And don't walk casually into dark rooms. Always light your way first.

There are many simple precautions you can take to reduce the chance of fire, too. Here are some:

Never smoke in bed or when drowsy. Turn off all burners and appliances (even heating pads) when going to sleep. Check all your electric cords and replace any that show signs of wear.

Since more fire victims are killed by fumes than by flames, never sleep in a tightly closed room. Open a window a bit at night. Then too, close your bedroom door before retiring. This will prevent deadly smoke and fumes from reaching you before you have time to escape.

Carelessly stored rubbish, flammable cleaning fluids, rags and the like are potential breeders of fire. Discard what you don't need and store the rest properly before they become troublemakers.

In the kitchen, never wear loose clothing while cooking over hot burners. When pots are on top the stove, keep their handles turned inward so they cannot be inadvertently knocked over. Remember that foods or liquids that boil over can smother flames, allowing gas to seep into the house.

If you are the least bit concerned about the condition of the wiring in your residence, have it checked by a reputable electrical contractor. One indication that your circuitry isn't adequate to handle the demands you're making on it is the momentary dimming of lights when major appliances are first turned on.

Poisons come in many guises. Foods, for instance, can sometimes kill. Don't keep things in the refrigerator too long. Immediately discard swollen cans or anything that smells suspicious.

Store medicines systematically, and, as in the case of old food, discard old medicines. Sometimes their chemical composition alters significantly with age. Never take medicines in the dark, and never keep more than one medicine on your nightstand. It's very easy to confuse little bottles in the fog of half-sleep.

There are two medicine-related habits you should try to develop. One: read labels twice, in a good light, before taking what's behind them. The second: when pouring liquid medicines, hold the bottle with its label up. That way dripping won't obscure its instructions.

If you've reached the conclusion that most of the tips we've passed on are just good common sense, you're right.

But what conclusion can you draw when the fact remains that accidents are still the third biggest killer of Americans over 65?

TERRA ALTA STOCKYARD

Sale of Friday, October 6, 1978.

Calves: Choice Veal, 70.00 to 74.50; Good, 61.00 to 69.00; Medium, 55.00 to 59.50; Common, 46.00 to 52.00.

Baby Calves, by head, 30.00 to 47.00.

Steers, 47.00 to 70.00.

Heifers, 35.00 to 57.00.

Cows, by cwt., 34.00 to 40.00.

Bulls: heavy slaughter, 45.00 to 48.00; light, 40.00 to 46.00.

Bull Calves, stock, 50.00 to 64.00.

Lambs, choice, 57.00 to 63.50.

Hogs, choice, 50.00 to 56.00.

Sows & Boars, 33.00 to 46.00.

Shoats, by head, 26.00 to 27.00.

Horses, 125.00 to 334.00.

Ponies, 10.00 to 40.00.

Try Our Want Ads. They Pay

Hershberger
Insurance Agency
Grantsville, Md.
895-5161 or 826-8562

YOUR INDEPENDENT AGENT — PROFESSIONAL INSURANCE AGENTS PIA

We Work For You
Dependable Insurance Service

Bolden is concerned . . .

I'm concerned about the excessive fuel adjustment cost charged on your utility bills — and I will direct my legislative efforts toward the abolition of the fuel adjustment clause in Maryland, as has been done in our neighboring states.

Sincerely, DeCorsey E. Bolden

DeCorsey Emroy Bolden
Republican Candidate
Maryland House of Delegates

Pull Lever 6-B

Auth. by James Helbig, Treasurer

FANtastic!

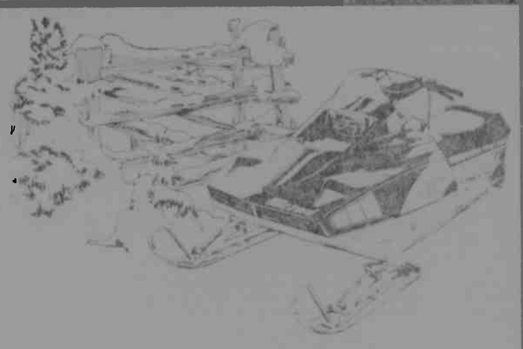

New ski-doo BLIZZARD® 5500

Performance sled and family sled wrapped up in one great fun package. Big fan-cooled Rotax. At a fan-cooled price. New FanJet air cooled muffler. Free wheeling Torque Reaction slide suspension. Sleek wind-tunnel-tested "Total Design". Blasts across snow like a high wind. Great feeling. The fan-cooled Blizzard 5500.

Go doo it. ski-doo

Bowman's Equipment Company

"Service is our Most Important Product"
NO MONEY DOWN — FINANCING AVAILABLE
Open 9 A.M. - 5:30 P.M. DAILY, SATURDAY, 9 A.M. - 12 NOON - CLOSED SUNDAY, EVENINGS BY APPOINTMENT

Grovelly Run Road Phone 387-5540 McHenry

ski-doo

CHEVROLET **SHARPS** Our 49th Year
Oakland, Md.
334-3928

SALES DEPARTMENT HOURS
8 A.M. - 5:30 P.M. Monday - Thursday
8 A.M. - 8 P.M. Friday
8 A.M. - 1 P.M. Saturday

Used Cars & Trucks

78 Chevrolet Impala, 4 Door, V8, auto., power steering & brakes, AC, many other extras, low mileage. Like new.
77 Plymouth Custom Sport Fury, V8, auto., PS, PB, V.R.C., split bench seat, low mileage
76 Monte Carlo, V8, auto., power steering & brakes, AC, power door locks, power seats, defogger, cruise control
75 Chevrolet Caprice Classic, 4 Door, V8, Auto., PS, Air Conditioning, Vinyl Roof Cover
75 Vega 2 Door Hatchback Coupe, 4-Cyl., with automatic trans., GT equipment, tinted glass, swing out rear windows, radio and heater, low mileage
75 Gremlin, 2 Door, 6-Cyl., auto., PS, roof carrier, one owner
74 Chevrolet Nova Custom, 4 Door, V8, auto., PS
74 Chevrolet Monte Carlo Landau Coupe, V8 with automatic trans., power brakes and steering, factory air, AM-FM radio, and tinted glass
74 Chevelle Malibu Classic 2 Door Hardtop, V8 with automatic trans., power steering, AM-FM radio, vinyl roof cover and wheel covers
74 Chevrolet Impala, 4 Door, auto., PS, PB, air
73 Chevrolet Caprice 4 Door, V8 with automatic trans., power brakes and steering, factory air, AM-FM radio, and vinyl roof cover. Low mileage and one owner too!
71 Ford Torino 4 Door Sedan, V8 with automatic trans., power steering, radio and heater. Medium blue

PICKUPS

75 Chevrolet ½-T Pickup, 6 Cyl., 3 Sp., one owner
74 Chevrolet Blazer, V8, 4 Sp., power steering
74 Ford Courier, 4-Cyl., 4 Sp. Wholesale
73 International Scout II 4WD, V8, 4 Sp., PS, Positraction
73 Jeep Wagoneer 4WD, V8, automatic, PS, PB
73 Chevrolet ½-T Pickup, V8, 3 Speed, PS

Special Savings on New 1978 Chevrolets.
Considered Leasing? See Sharps today!

PASSENGER CARS

3 Caprice Classics: 2 4 Doors, 1 Coupe
5 Impalas: 2 4 Doors, 3 Coupes
2 Monte Carlo Coupes, one with air Cond.
4 Malibus, 2 4 Doors, 2 2 Doors
4 Novas, 2 Doors.
2 Chevettes, 1 4 Door, 1 2 Door

PICKUPS

LUV Pickups, 1 Red, 1 Blue
79 Chevrolet, ½ Ton, 8', V8, Automatic, PS, Scottsdale, Blue and Silver
79 Chevrolet, ½ Ton, 8', V8, Automatic, PS, Silverado, Dark Brown and Tan

4-WHEEL DRIVES

79 Blazer 4WD, V8, Automatic, PS, Custom Deluxe, Rally Wheels, Sliding Side Windows
79 ½-Ton, 8', V8, Automatic, PS, Dark Brown, Tan
79 ½-Ton, 8', 400 4 V8, Automatic, PS, Scottsdale, Dark Brown, Tan
79 Blazer, V8, Automatic, PS, Custom Deluxe, Dark with White Top
79 ½-Ton, 8', V8, Automatic, PS, Silverado, Black and Silver

Assessment Answers

By James Burley

Q. I thought that last year, when our taxes doubled and more, that it was stated that assessments could not be increased more than fifteen per cent per year. We did receive a refund last year that put our taxes in line with this figure, but now we have received this year's tax bill, and the assessment is more than double what it was two years ago.

Total assessment for 1976-77

$4,580

- 15% 687

$5,267

Should this have been the assessment for 1977-78?

$5,267

- 15% 790

$6,057

Should this not be the assessment for 1978-79?

Actually the assessment for 1977-78 was $11,175. However, I said they did make a refund on these taxes. The one that I'm wondering about is this year's assessment which is $10,060. Can they make such an increase in a two-year period, or should the limit be the amount I figured above.

A. Your calculations are correct, but you and many others are confusing the credit with the assessment.

The assessment will reflect the estimated market value of your property expressed as a percentage — now 45% — of that value.

The law that confuses so many is the one that provides for a property tax credit to the homeowner if the assessment increases by more than fifteen percent over the previous year. This tax credit is available under certain restrictions. Apart from the fact that the dwelling must be the owner's principal residence, there must not have been any extensive improvements, any substantial change in the use of the property and the property must have continued under the same ownership during the previous year.

The credit you received last year was based on your example. The assessment this year of $10,060 reflects the ten percent rollback. It also means that your property was not reassessed this past year. The credit that you receive this year will be based on the difference between the $10,060 and the $6,057.

Q. If I fill out the property tax credit form and get a credit cut, will this have any effect on my property price after my death? Will my sons be made to return a portion of this when they sell my house? I understand my neighbor received the "circuit breaker" for over sixty, and I never found out if indeed anything was deducted. I am under sixty and have a $7,000 income and pay near $600 in taxes.

Thank you for any answer you can give.

A. The Homeowners' Property Tax Credit — not to be confused with the Homestead Credit for Residential Property Exceeding 15% — has no bearing at all on the selling price of your house. The credit has been allowed to you as the homeowner and is based upon the relationship between your residential property tax and your income.

Your sons, or any other heirs, will not have to return any portion of any credit that you may have received for an earlier taxable year.

If, perchance, the ownership of your home changes through your bequeathing it to your sons or for any other reason; then you, the homeowner, would still be entitled to the tax credit for that portion of the year that you actually owned the home. In-as-much as property taxes are paid one year in advance, such a situation could only apply to the current year.

The tax liability on an income of $7,000 is limited to $165. The difference between this and your taxes of $600 is $435. Half of this is $217.50, which is what your credit would be as a "partial credit" homeowner. These are homeowners such as you, who are under sixty.

Q. I filed my application for a property tax credit last June, but I still have not heard anything. When can I expect the credit?

Those eligible homeowners who filed an application for a tax credit by August 31, 1978, should receive a credit voucher some time during the month of October. If they are found to be ineligible, they will receive a letter of denial. Those who filed an application during the month of September but before the deadline, October 1, 1978, should receive a voucher during the month of November.

Either way, whether you are eligible to receive a credit or not, you should receive written notification — a tax credit voucher or a letter of denial — by November 30, at the very latest.

Q. I just heard the other day from friends about the property tax credit program for the elderly. As I am over sixty, can I still file, and if so, where?

A. For this year, the deadline for filing applications by both the under and the over sixty homeowners was extended to October 1, 1978. Normally, September 1, is the final date. Since October 1, fell on a Sunday, applications were accepted on the following Monday if they were received in the tax credit office by that date. Applications that were mailed in were also accepted if the envelope was postmarked no later than October 2, 1978.

The tax credit office says it cannot accept any applications that are received after this date, and those who file late will be sent a letter of denial for this reason.

The purpose of the property tax credit program is to give relief to homeowners whose incomes are fixed or limited. While the need for a cut-off date is understandable for some, there is always the possibility of mitigating circumstances. The homeowner could have been in the hospital and unable to file. A way must exist to protect people from losing the credit through no fault of their own. If a homeowner, in such adversity, files after the deadline and is turned down, he can still appeal this decision to the Appeal Board. The Appeal Board will hear the case and make a decision as to whether the circumstances warrant a waiver of the fact that the filing date requirement was not met. In fairness to those who meet the deadline, the burden of proof will be the homeowner's.

Questions or letter of general interest on assessments and the property tax should be addressed to 'Assessment Answers-James Burley' in care of this newspaper. They will be answered through this column to the extent that space allows.

This column was written with the co-operation of the Maryland State Department of Assessments and Taxation.

course it's a police dog."

State Highways Claim 16 Lives

Sixteen persons lost their lives on Maryland Highways according to the Weekly News Release compiled by 2nd Lt. M. I. Morgan of the Maryland State Police. Of the persons killed, ten were drivers, five were passengers and none were pedestrians.

In the opinion of the investigating officers, six of this week's deaths could possibly have been prevented had seat belts been in use.

Persons killed through October 8 total 505 as compared to 499 for the same period last year.

NOTICE TO BIDDERS

311 Acres Near Deep Creek Lake

Sealed bids will be received at the First National Bank Oakland Maryland % Mr Marvin Graham until 12 00 noon October 27, 1978 for the following described property in District 14 Garrett Co Maryland

311 rural acres consisting chiefly of woodland in various stages of growth Property is located on the Mayhew Inn Road at the intersection with Bray School Road and Lake Shore Drive Foster Road also runs thru a portion of the tract. This property is in the Deep Creek area and locates 1/5 mile from Rao Run Cove Inlet of Deep Creek Lake In addition to cropland pasture and woodland, there is a large two story four bedroom frame dwelling There is approximately two miles of road frontage on the property Private roads would be easy to open up for additional access as the land is level to gently rolling

Improved properties surrounding the area consists of family homes and vacation cottages This property has very high potentials for development possibilities

The above is more particularly described in Liber 100 Folio 153 one of the land records of Garrett County Maryland

For personal inspection, call Oakland Maryland at 1-301-387 6257 or Kingwood West Virginia at 1-304-329-1485

Property owner reserves the right to reject any or all bids

Mrs. (Clark) Schrilla Giotfolty, Owner.

REPORT OF CONDITION

The First National Bank

of Oakland

In the State of Maryland, at the close of business on September 30, 1978, published in response to call made by Comptroller of the Currency, under Title 12, United States Code, Section 161 Charter number 5623 National Bank Region Number 5.

ASSETS		
Cash and due from banks		6,140,000
U S Treasury securities		5,187,000
Obligations of other U S Gov't. agencies and corps		700,000
Obligations of States and political subdivisions		10,468,000
Other bonds, notes and debentures		12,000
Federal Reserve stock and corporate stock		165,000
Federal funds sold and securities purchased under agreements to resell		4,600,000
Loans, Total (excluding unearned income)	60,186,000	
Less Reserve for possible loan losses	281,000	
Loans, Net		59,905,000
Bank premises, furniture and fixtures, and other assets representing bank premises		1,778,000
Other assets		511,000
TOTAL ASSETS		89,466,000
LIABILITIES		
Demand deposits of individuals, prtnshps and corps		990,000
Time and savings deposits of individuals, prtnshps, and corps		59,538,000
Deposits of United States Government		438,000
Deposits of States and political subdivisions		2,699,000
Certified and officers checks		633,000
TOTAL DOMESTIC DEPOSITS		81,298,000
Total demand deposits	20,784,000	
Total time and savings deposits	60,514,000	
TOTAL DEPOSITS IN DOMESTIC AND FOREIGN OFFICES		81,298,000
Mortgage indebtedness and liability for capitalized leases		69,000
Other liabilities		674,000
TOTAL LIABILITIES (excluding subordinated notes and debentures		82,041,000
EQUITY CAPITAL		
Common stock		
a No shares authorized 201,100		
b No shares outstanding 201,100 (par value)		2,011,000
Surplus		2,485,000
Undivided profits		1,713,000
Reserve for contingencies and other capital reserves		216,000
TOTAL EQUITY CAPITAL		7,425,000
TOTAL LIABILITIES AND EQUITY CAPITAL		89,466,000
MEMORANDA		
Average for 30 calendar days ending with report date		
Cash and due from banks		6,259,000
Fed funds sold and securities purchased under agreements to resell		4,765,000
Total loans		59,816,000
Time deposits of $100,000 or more in domestic offices		1,817,000
Total deposits		80,860,000
TOTAL ASSETS		90,751,000
Standby letters of credit (outstanding as of report date)		42,000
Time certificates of deposit in denominations of $100,000 or more (outstanding as of report date)		1,967,000

I, Robert W. Kurtz, Cashier of the above named bank do hereby declare that this Report of Condition is true and correct to the best of my knowledge and belief.

Robert W. Kurtz
October 4, 1978

We the undersigned directors attest the correctness of this statement of resources and liabilities. We declare that it has been examined by us, and to the best of our knowledge and belief is true and correct.

Alva G. Gortner
Stuart F. Hamill, Jr.
Irvin R. Rudy, Jr.
Directors

PUBLIC AUCTION

Located in Roof Garden Egg Co. Building, rear of 514 Beachly St. Meyersdale, Pa

SATURDAY, OCTOBER 14, 1978
Beginning at 10:00 A.M.

HOUSEHOLD ITEMS and ANTIQUES

Two electric stoves, old gas stove with oven on top, two refrigerators, kitchen cupboard with glass doors, two kitchen cabinets, dry sink, porcelain top tables, square oak table, mahogany Duncan Phyte dining room suite, two sectional living room suites, plank, cane bottom, metal and wooden folding chairs, and odd chairs, Boston, cane and other rockers, oak high chair, end tables, hall tree with boot box, old ice chest, two electric sewing machines, bedroom suite, pair ¾ beds, Iron beds, baby bed, dressers, mirrors, old chest of drawers with porcelain knobs, wooden wardrobe, two cedar chests, cedar lined chests, blanket chest with two drawers in bottom, trunks, wicker set, two chairs and swing, organ stool, school desks, and chairs, adding machine, pigeon hole cupboard, lamps, stands, 50 gal. aquarium, electric blankets, rugs and pads, throw rugs, two wringer washers, one automatic washer, washing machine with spinner, Dexter twin tub washing machine, two plastic laundry tubs with spigots, double cement laundry tubs, two water pumps, gas dryer, electric grinder, old sausage stuffer and grinder, five pc. flowered pitcher and bowl set, kerosene lamps and lanterns, sets of dishes and other dishes, jugs and crocks, treadle grindstone, lawn roller, hillside plow, garden cultivator, garden tools and other tools, farm trailer, pony saddle, 500 lb. Fairbanks Morris platform scales, bench vise, large wooden wheelbarrow with side boards, buggy wheels, two wooden slat porch blinds, fireplace tools and andirons, old Monroe hand calculator, typewriter, five dial Freederstmen broadcast receiver, four sets earphones, new tennis shoes, racquets, and presses, home built small pull camper trailer with gas stove, ice refrigerator, gas heater, sink and water tank, treadle jig saw, 5 & 10 gal. milk cans, wooden kegs, and many other items.

In case of rain sale will be held inside

Not Responsible for Accidents

TERMS CASH Lunch Available

MR. & MRS. ELAM MILLER, Owners
514 Beachly St
Meyersdale, Pa
Phone (814) 634 0456

BENDER & MURRAY, Auctioneers
Accident, Md. Salisbury, Pa
Ph. (301) 826 8249 Ph. (814) 662 4738

PUBLIC NOTICES

CARD OF THANKS

The Landon Vetter family wishes to express its sincere appreciation to the friends, neighbors and relatives who shared the grief following the loss of our husband, father and grandfather. A special thanks to Dr. Mance, Rev. Manning Smith, the pallbearers, those who contributed food, memorials, flowers, cards, visits and prayers.

Wife and family

Adv. 33-1t

CARD OF THANKS

The family of Priscilla Beitzel would like to thank all who helped during our time of bereavement. We extend special thanks and appreciation to Dr. Feaster and Dr. Alvarez, the nurses and aids at the Oakland hospital, Pastor Carlson, the Newman Funeral Home, and the church choir and organist at St. Paul's Lutheran Church. Thanks to all who sent flowers and food and to those who mailed cards. Your kindness, help and prayers have helped us all during this difficult time. May God bless you all.

The family

—Adv. 33-1t.

CARD OF THANKS

Time cannot steal the treasures that we carry in our hearts. Nor ever dim the shining thoughts our cherished past imparts. And memories of the ones we've loved still cast their gentle glow. To grace our days and light our paths wherever we may go.

The family of Letha Devers extends heart-warming thanks to the 3rd floor, East wing nurses at Garrett County Memorial Hospital, to Dr. Grant and Dr. Thomas for their kindness during her illness. Thanks to the Durst Funeral Home, Rev. John Bava, and Rev. Bill Anderson for their comforting words and also to the German Church of God Choir. Thanks to all the friends and neighbors for the cards, flowers, money, prayers, food and kindness during this time of bereavement. "God in His infinite wisdom knows best."

Daughter, Evelyn Steyer
and Grandchildren

—Adv. 33-1t.

DEBT NOTICE

I will not be responsible for any debts other than those contracted by myself as of October 2, 1978

Mary Bowser Ricketts
Deer Park, Md.

—Adv. 32-3t*

Notice Of Proposed Ordinance

Upon motion duly made, seconded, and unanimously carried, the Board of County Commissioners of Garrett County, at its regular meeting held Monday, October 2, 1978, adopted the following ordinance: the Board of County Commissioners of Garrett County Maryland hereby agrees and consents to participate in that certain bond issue entitled "County Transportation Bonds — First Issue, Second Series, 1978", and the Commissioners understand the proceeds from this bond issue totaling $1,300,000 is to be utilized for local match for safety projects, purchase of equipment, and asphalt overlaying. These funds may not be used for general operating purposes.

This ordinance to become effective October 26, 1978.

By order of the board,
Raymond K. Fisk
Deputy Clerk

—Adv. 32-2t.

JOHN R. TOSTON, Assignee for the purpose of foreclosure
Plaintiff
vs.
CHARLES E. ESTILL and FLORENCE R. ESTILL, his wife
Defendants
No. 7293 EQUITY IN
THE CIRCUIT COURT FOR
GARRETT COUNTY, MARYLAND
ORDER NISI

IT IS ORDERED this 25th day of September 1978, by the Circuit Court for Garrett County, Maryland, in Equity, that the sale of the property mentioned in these proceedings as made and reported by John R. Toston, Assignee, be ratified and confirmed unless cause to the contrary thereof be shown on or before the 23rd day of October, 1978, provided that a copy of this Order be inserted in some newspaper published in Garrett County, Maryland, once in each of three successive weeks before the 12th day of October, 1978.

The report stated the amount of sale to be $23,500.00.

s/Richard L. Davis, clerk

True copy
Test: Richard L. Davis, clerk
Adv. 31-3t

PUBLIC NOTICE

Brawal Mining, Inc., 241 E. Garrett St., Somerset, PA 15501 proposes to conduct overburden blasting in compliance with all State and Federal laws. The days of detonations for all operations shall be from Monday through Saturday. The time of detonations are listed below following each mine operation.

1. Bittinger Mine M.D.P. No. 0055638, M.P. No. 316 West Shale Road Election District No. 3, Garrett County, Maryland. Blasting is from 1.00 p.m. to 5.00 p.m. Monday through Friday.
2. Access to the blasting areas shall be posted and flagged guards used prior to detonations.
3. Audible warning and all Clear signals shall consist of:
   - A. A three (3) minute warning prior to detonation shall consist of three (3) short (10 seconds each) blare of an audible warning device.
   - B. A two (2) minute warning prior to detonation shall consist of two (2) short (10 seconds each) blare of an audible warning device.
   - C. A one (1) minute warning prior to detonation shall consist of one (1) short (10 seconds) blare of an audible warning device.
   - D. A all clear signal after detonation consisting of one (1) long (20 second) blare of an audible warning device.
4. Possible emergency situations, which have been approved by the Pennsylvania Department of Environmental Resources, Division of explosives, for blasting at times other than described in this schedule, shall consist of
   - A. Electric, rain and snow storms (Atmosphere conditions)
   - B. Aborting misfires when delays may be hazardous to the employees and/or the public.
   - C. A short-out of the current circuitry from an unknown cause, causing a delay past the scheduled blast time to rectify the problem.
   - D. Insufficient power for the blasting machine.
   - E. Once loading has begun and blast holes have been partly loaded, other problems that could cause a delay past the scheduled blast time are:
     1. Bulk explosives truck breakdown.
     2. Equipment breakdown while trying to leave blast area.
     3. Blocked drill holes from strata movement.
     4. Water problems in drilled holes for blasting.
     5. Late delivery of explosives to finish the blast.
     6. Broken leg wires on blasting caps.
     7. Sudden illness of licensed blaster.

—Adv. 32-2t.

PUBLIC SALE

At the residence of Don Prichard on top of Meadow Mountain on old U.S. 40, 4 miles east of Grantsville, 9 miles west of Frostburg.

SATURDAY, OCTOBER 21, 1978
At 9:30 A.M.

Several new living room suites, new pots and pans, new dishes, gloves, kerosene lights, ice skates, new helmets, 3 piece bedroom suite, pictures and frames, sleds, meat slicer, popcorn machine, what knot shelves, new chairs, electric lights, new pillows, new mattresses, a lot of new drapes, wooden shoes, new boots, child's car seat, new child's snowmobile suit, new throw rugs, new gas stoves, new electric stoves, new fruit jars, new snowmobile suits, new all weather jackets, new microwave oven, new and used refrigerators, suitcases, new carpets, new coffee tables, cedar chest, wall mirrors, reclining chairs, bar stools and tables, new end tables, record albums, typewriter, storm doors, office chairs, cash register, small wood shelves, store scales, small filing cabinet, 3 piece bedroom suite, library table with glass top, 5 piece bedroom suite, 2 used color TVs, C clamps, files, shop sweeper, Coleman heaters, Stewart cow clippers, small safe, 3 compartment stainless steel sink, automatic washer & dryer, table saw, qlv. bushel measure, jigsaw, pony saddle, large space heater, electric furnaces, dinette table and chairs, odds & ends of tools, Honda motorcycle, fine horse driving cart, library table with rope legs, gas heater, heating stove, grider, school desks and chairs, two platform scales, penny scales, Rupp 440 snowmobile, Maytag wringer washer, harrow teeth, wood ladders, coal fired hot air furnace, 3 truck tops, 2 alum., 1 fiberglass, trailer axles and wheels, scrap iron, set of drums

ANTIQUES

Five piece antique bedroom suite with a spool bed, colonial chair, copper boiler, antique wall telephone converted into a radio, old lanterns, 8 gal. crock, antique ice cream table and chairs, treadle sewing machine, old picture frames, stand sideboard, Frost Killer stove

Plan to attend this sale. This is a large sale.

TERMS CASH Lunch Available

DON PRICHARD, Owner
Star Route Box 175
Grantsville, Md

MURRAY & BENDER, Auctioneers
Salisbury, Pa Accident, Md
(814) 662 4738 (301) 826 8249

PUBLIC NOTICES

DEBT NOTICE

I will not be responsible for any debts other than those contracted by myself, as of September 27, 1978

Michael E. Dawson
Rt. 1, Box 11
Westernport, Md.
21562

—Adv. 31-3t*

STATE OF MARYLAND
NOTICE OF APPOINTMENT
AND
NOTICE TO CREDITORS

TO ALL PERSONS INTERESTED IN THE ESTATE OF
EFFIE SUSAN SIMMONS

This is to give notice that the undersigned Welton A. Carr, Sr., whose address is 770 Norfolk Rd., Glen Burnie, Md. 21061 has been appointed personal representative of the estate of Effie Susan Simmons who died on February 5, 1971 without a will.

All persons having any objection to such appointment shall file the same with the Register of Wills of Garrett County on or before April 4, 1979.

All persons having claims against the decedent must present their claims to the undersigned, or file the same with the said Register of Wills on or before April 4, 1979.

Any claim not so filed on or before such date shall be unenforceable thereafter.

Welton A. Carr, Sr.
Personal Representative
Joseph H. Welch
Register of Wills

Date of first publication
October 4, 1978
Adv. 32-3t

STATE OF MARYLAND
NOTICE OF APPOINTMENT
OF FOREIGN
PERSONAL REPRESENTATIVE
AND
NOTICE TO CREDITORS

TO ALL PERSONS INTERESTED IN THE ESTATE OF
MARGARET E. BIERWIRTH

This is to give notice that the undersigned, Pastor John H. Schneidmiller whose address is 289 Grandview Boulevard, Butler, Pennsylvania 16001 was appointed by the Register of Wills of Butler County, Pennsylvania on August 16, 1977 as the Personal Representative of the estate of Margaret E. Bierwirth who died on August 5, 1977 with a will.

The Maryland Agent for service of process is Stephen R. Pagenhardt whose address is Professional Building, Oakland, Maryland 21550. Brief description of real estate and tangible personal property owned by decedent in Garrett County: 2 parcels of land located in Election District No. 1, Garrett County, Maryland, containing 40 acres, more or less, and improved with a dwelling.

All persons having claims against the decedent must file the same with the Register of Wills of Garrett County on or before April 11, 1979 and deliver or mail a copy of the claim with the undersigned Personal Representative in accordance with Estates and Trusts, Section 5-503, Article of the Annotated Code of Maryland.

Any claim not so filed on or before such date shall be unenforceable thereafter.

Pastor John H. Schneidmiller
Personal Representative
Joseph H. Welch
Register of Wills
Garrett County, Maryland

Date of first publication
October 11, 1978
Adv. 33-3t

STATE OF MARYLAND
NOTICE OF APPOINTMENT
OF FOREIGN
PERSONAL REPRESENTATIVE
AND
NOTICE TO CREDITORS

TO ALL PERSONS INTERESTED IN THE ESTATE OF
ROBERT W. FORD

This is to give notice that the undersigned, Mary Jane Ford whose address is 514 67th Street, Holmes Beach, Florida 33510 was appointed by the Circuit Court of Manatee County, Florida, on Sept. 1, 1978 as the Personal Representative of the estate of Robert W. Ford who died on March 15, 1971 without a will.

The Maryland Agent for service of process is Thomas R. Janes whose address is Professional Bldg., Oakland, Md. 21550.

Brief description of real estate and tangible personal property owned by decedent in Garrett County:

Lots 51 and 52 at a subdivision at Deep Creek Lake in District No. 10.

All persons having claims against the decedent must file the same with the Register of Wills of Garrett County on or before April 4, 1979 and deliver or mail a copy of the claim with the undersigned Personal Representative in accordance with Estates and Trusts, Section 5-503, Article of the Annotated Code of Maryland.

Any claim not so filed on or before such date shall be unenforceable thereafter.

Thomas R. Janes
Resident Agent
Joseph H. Welch
Register of Wills
Garrett County, Maryland

Date of first publication
October 4, 1978
Adv. 32-3t

STATE OF MARYLAND
NOTICE OF APPOINTMENT
AND
NOTICE TO CREDITORS

TO ALL PERSONS INTERESTED IN THE ESTATE OF
CHARLES R. CARR, JR.

This is to give notice that the undersigned, Charles E. Carr and Gary L. Carr whose addresses are P. O. Box 84, McHenry, Md. and P. O. Box 284, McHenry, Md., have been appointed personal representatives of the estate of Charles R. Carr, Jr. who died on September 11, 1978 without a will.

All persons having any objection to such appointment shall file the same with the Register of Wills of Garrett County on or before March 27, 1979.

All persons having claims against the decedent must present their claims to the undersigned, or file the same with the said Register of Wills on or before March 27, 1979.

Any claim not so filed on or before such date shall be unenforceable thereafter.

Charles Edward Carr
Gary Lynn Carr
Personal Representatives
Joseph H. Welch
Register of Wills

Date of first publication
September 27, 1978
Adv. 31-3t

PUBLIC NOTICES

NO HUNTING OR TRESPASSING

No hunting or trespassing on property of the undersigned.

Blain Frantz, Inc.

—Adv. 32-9t*

NOTICE

The Town of Friendsville has a class C-6 protected fire insurance rate as of July 1, 1978, due to the construction of an approved water system. For details on rates contact your insurance agent.

Mayor and Town Council
Town of Friendsville

—Adv. 33-1t.

Notice of Opening

This is to notify all interested persons that an opening exists at the Garrett County Sheriff's Department and applications for this position will be received until October 13, 1978.

No applications received after this date will be used for the filling of this position.

Position: Deputy Sheriff

Qualifications: Applicant must have a high school education or its equivalent, and must be between the ages of 21 and 35, with the exception that anyone who possesses a valid certificate from a qualified Police Academy may be more than 35 years of age. Applicants must be of good physical and mental condition and must be morally and financially responsible. Applicants must be capable of successfully completing the required Police Training Commission and the Maryland Correctional Academy when the opportunity arises.

Duties: To do general police work. Enforce all laws, serve all papers from both Circuit and District Court, maintains general Court Room security, and maintains the jail and the security of the jail, as well as operates the communications system when necessary.

Applications may be made for more than one position. Applications may be obtained at the Garrett County Roads Department Office and should be returned to the Roads Department Office by the above date.

An equal opportunity employer.

By Order of the
Merit System Board
Robert Diehl, Chairman

—Adv. 31-3t.

Notice of Opening

This is to notify all interested persons that an opening exists at the Garrett County Courthouse and applications for this position will be received until October 27, 1978.

No applications received after this date will be used for the filling of this position.

Position: Building Manager.

Qualifications: Applicants must have a high school education and at least two years of college level training in maintenance management or equivalent. A bachelor's degree is preferred but experience or proven ability may be substituted for post high school educational requirements. Applicants should have experience or general knowledge in personnel management, construction management, and building management.

Duties: Responsible, under the Board of County Commissioners or their designee for general building construction and maintenance. The duties of this position include the hiring and supervision of maintenance and custodial personnel for County buildings, maintenance of current insurance records, subleases, and equipment leases with various County and other departments or agencies, and other such related tasks as determined by the Commissioners or their designee.

Applications may be made for more than one position. Applications may be obtained at the Garrett County Roads Department or the Courthouse and should be returned to the Roads Department Office by the above date.

An equal opportunity employer.

By order of the
Merit System Board
Robert Diehl, chairman

—Adv. 33-3t.

AUCTION

The undersigned will sell the following personal property of Mrs. Celia Shoemaker located on Main St., Grantsville, Maryland

SATURDAY, OCTOBER 21, 1978
At 10:00 A.M.

ANTIQUES

Dry sink, dough tray, small pump organ, organ stool, lot dishes, kerosene lamp, draw knife, old license plates, phonograph case, oak dresser, 2 high back oak beds, buck saw, straight razors, New Mark heating stove, organ top, child's toy chest, curly maple bed, oak bookcase and secretary, 5 plank chairs, oak dropleaf table, oak sideboard, chestnut rocker, oak press back rocker, 6 gal. crock, rolling pin, kitchen table, cherry bed, jelly cupboard, 2 storage chests, square oak table, lot crocks, wicker baby carriage, boot jack, carbide lamp

HOUSEHOLD & TOOLS

Girl's bicycle, 2 upholstered chairs, lot rugs, porch swing, lot books, floor lamp, Cavalier heating stove, lot linens, Dexter washing machine, living room couch, gas stove, lot hand tools, lot pots & pans, lot rug rags, lot baskets, tricycle, flower stands, halters & bridles, rocker, oak bed, lot toys, lot jars, coal buckets, garden plow, wheelbarrow, shovel, plow, sled, bee hives, axes, picks, shovels, scythe, and many items too numerous to mention

TERMS CASH

Personal Representative
MRS. DAISY FLANAGAN
12204 Bowling St. S.W.
Cumberland, Maryland

ROY STANTON, Auctioneer
Meyersdale, Pa
Phone 634 5617

1978
PROCLAMATION OF THE GOVERNOR OF MARYLAND DIRECTING THE PUBLICATION OF BILLS PROPOSING AMENDMENTS TO THE CONSTITUTION OF MARYLAND

WHEREAS, at its regular session of 1977 the General Assembly enacted Chapters 679, 680, 681, 68[illegible] and 683 proposing amendments to the State Constitution, and

WHEREAS, at its regular session of 1978, the General Assembly enacted Chapters 971, 972, 973, 974, 975, 976 and 977 proposing amendments to the State Constitution, and

WHEREAS, it is the duty of the Governor, under Section 1 of Article XIV of the Constitution to order the publication of the bills proposing said amendments in advance of the General Election of November 7, 1978, and

WHEREAS, there will be presented on the ballot at said election the following proposed amendments to the Constitution for adoption or rejection by the voters:

CHAPTER 679
(QUESTION NO. 1)

BALLOT LABEL AS IT WILL APPEAR ON THE VOTING MACHINE

QUESTION NO. 1
CONSTITUTIONAL AMENDMENT

AN ACT requiring that a proposed Constitutional Amendment which the General Assembly determines affects only one county or the City of Baltimore receive local as well as statewide approval before becoming effective

AN ACT concerning
Constitutional Amendments — Local Approval

FOR the purpose of requiring that a proposed Constitutional Amendment which affects only one county or the City of Baltimore and which the General Assembly so declares receive local as well as statewide approval before becoming effective, and submitting this amendment to the qualified voters of the State of Maryland for their adoption or rejection

BY proposing an amendment to the Constitution of Maryland
Article XIV — Amendments to the Constitution
Section 1

SECTION 1. BE IT ENACTED BY THE GENERAL ASSEMBLY OF MARYLAND, (Three-fifths of all the members elected to each of the two Houses concurring), That the following be and the same is hereby proposed as an amendment to Section 1 of Article XIV — Amendments to the Constitution, of the Constitution of Maryland, the same, if adopted by the legally qualified voters of the State, as herein provided, to become a part of the Constitution of Maryland:

Article XIV — Amendments to the Constitution

1.

The General Assembly may propose Amendments to this Constitution, provided that each Amendment shall be embraced in a separate bill, embodying the Article or Section, as the same will stand when amended and passed by three-fifths of all the members elected to each of the two Houses, by yeas and nays, to be entered on the Journals with the proposed Amendment. The requirement in this section that an amendment proposed by the General Assembly shall be embraced in a separate bill shall not be construed or applied to prevent the General Assembly from (1) proposing in one bill a series of amendments to the Constitution of Maryland for the general purpose of removing or correcting constitutional provisions which are obsolete, inaccurate, invalid, unconstitutional, or duplicative, or (2) embodying in a single Constitutional amendment one or more Articles of the Constitution so long as that Constitutional amendment embraces only a single subject. The bill or bills proposing amendment or amendments shall be published by order of the Governor, in at least two newspapers, in each County, where so many may be published, and where not more than one may be published, then in that newspaper, and in three newspapers published in the City of Baltimore, once a week for four weeks immediately preceding the next ensuing general election, at which the proposed amendment or amendments shall be submitted, in a form to be prescribed by the General Assembly, to the qualified voters of the State for adoption or rejection. The votes cast for and against said proposed amendment or amendments, severally, shall be returned to the Governor, in the manner prescribed in other cases, and if it shall appear to the Governor that a majority of the votes cast at said election on said amendment or amendments, severally, were cast in favor thereof, the Governor shall, by his proclamation, declare the said amendment or amendments having received said majority of votes, to have been adopted by the people of Maryland as part of the Constitution thereof, and thenceforth said amendment or amendments shall be part of the said Constitution. IF THE GENERAL ASSEMBLY DETERMINES THAT A PROPOSED CONSTITUTIONAL AMENDMENT AFFECTS ONLY ONE COUNTY OR THE CITY OF BALTIMORE, THE PROPOSED AMENDMENT SHALL BE PART OF THE CONSTITUTION IF IT RECEIVES A MAJORITY OF THE VOTES CAST IN THE STATE AND IN THE AFFECTED COUNTY OR CITY OF BALTIMORE, AS THE CASE MAY BE. When two or more amendments shall be submitted to the voters of this State at the same election, they shall be so submitted as that each amendment shall be voted on separately.

SECTION 2. AND BE IT FURTHER ENACTED, That the aforegoing section hereby proposed as an amendment to the Constitution of Maryland at the next general election to be held in this State in November, 1978, shall be submitted to the legal and qualified voters thereof for their adoption or rejection in pursuance of directions contained in Article XIV of the Constitution of this State. At that general election, the vote on this proposed amendment to the Constitution shall be by ballot, and upon each ballot there shall be printed the words "For the Constitutional Amendments" and "Against the Constitutional Amendments," as now provided by law. Immediately after the election, all returns shall be made to the Governor of the vote for and against the proposed amendment, as directed by Article XIV of the Constitution, and further proceedings had in accordance with Article XIV.

CHAPTER 680
(QUESTION NO. 2)

BALLOT LABEL AS IT WILL APPEAR ON THE VOTING MACHINE

QUESTION NO.
CONSTITUTIONAL AMENDMENT

AN ACT providing for provisions of limited duration which implement a Constitutional Amendment providing for a new Article in the Constitution under which all provisions of limited duration shall be placed, providing that all provisions under the new article shall cease to be a part of the Constitution in accordance with its own terms

AN ACT concerning
Amendments to the Constitution — Provisions of Limited Duration

FOR the purpose of providing for provisions of limited duration which implement a Constitutional amendment providing for a new article in the Constitution under which all provisions of limited duration shall be placed, providing that all provisions under the new article shall cease to be a part of the Constitution in accordance with its own terms, and submitting this amendment to the qualified voters of the State of Maryland for their adoption or rejection

BY proposing an addition to the Constitution of Maryland
Article XIV — Amendments to the Constitution
Section 1A

BY proposing an addition to the Constitution of Maryland
New Article XVIII — Provisions of Limited Duration

SECTION 1. BE IT ENACTED BY THE GENERAL ASSEMBLY OF MARYLAND, (Three-fifths of all the members elected to each of the two Houses concurring), That the following be and the same is hereby proposed as an addition to the Constitution of Maryland, by adding new Section 1A to Article XIV — Amendments to the Constitution, the same, if adopted by the legally qualified voters of the State, as herein provided, to become a part of the Constitution of Maryland

Article XIV — Amendments to the Constitution

1A.

A PROPOSED CONSTITUTIONAL AMENDMENT WHICH, BY PROVISION THAT ARE OF LIMITED DURATION, PROVIDES FOR A PERIOD OF TRANSITION OR A UNIQUE SCHEDULE UNDER WHICH THE TERMS OF THE AMENDMENT ARE TO BECOME EFFECTIVE, SHALL SET FORTH THOSE PROVISIONS IN THE AMENDMENT AS A SECTION OR SECTIONS OF A SEPARATE ARTICLE TO BE KNOWN AS "PROVISIONS OF LIMITED DURATION", AND STATE THE DATE UPON WHICH OR THE CIRCUMSTANCES UNDER WHICH THOSE PROVISIONS SHALL EXPIRE. IF THE CONSTITUTIONAL AMENDMENT IS ADOPTED, THOSE PROVISIONS OF LIMITED DURATION SHALL HAVE THE SAME FORCE AND EFFECT AS ANY OTHER PART OF THE CONSTITUTION, EXCEPT THAT THEY SHALL REMAIN A PART OF THE CONSTITUTION ONLY SO LONG AS THEIR TERMS REQUIRE. EACH NEW SECTION OF THE ARTICLE KNOWN AS "PROVISIONS OF LIMITED DURATION" SHALL REFER TO THE TITLE AND SECTION OF THE OTHER ARTICLE OF THE CONSTITUTION OF WHICH IT, TEMPORARILY, IS A PART.

SECTION 2. AND BE IT FURTHER ENACTED, (Three-fifths of all the members elected to each of the two Houses concurring), That the following be and the same is hereby proposed as an addition to the Constitution of Maryland, by adding new Article — XVIII — Provisions of Limited Duration, the same, if adopted by the legally qualified voters of the State, as herein provided, to become a part of the Constitution of Maryland

ARTICLE XVIII — PROVISIONS OF LIMITED DURATION

ANY PROVISION OF LIMITED DURATION ADOPTED PURSUANT TO ARTICLE XIV IS SET FORTH BELOW. AS EACH EXPIRES, IT SHALL STAND REPEALED, AND NO FURTHER ACTION SHALL BE REQUIRED TO REMOVE IT FROM THE CONSTITUTION.

SECTION 3. WORDING IDENTICAL TO SECTION 2 OF QUESTION NO. 1

CHAPTER 681
(QUESTION NO. 3)

BALLOT LABEL AS IT WILL APPEAR ON THE VOTING MACHINE

QUESTION NO.
CONSTITUTIONAL AMENDMENT

AN ACT removing or correcting constitutional provisions which are obsolete, inaccurate, invalid, unconstitutional, or duplicative, generally relating to technical revisions of the Maryland Constitution.

AN ACT concerning
Constitution — Obsolete, Inaccurate, Invalid, Unconstitutional, or Duplicative Provisions

FOR the purpose of removing or correcting constitutional provisions which are obsolete, inaccurate, invalid, unconstitutional, or duplicative, generally relating to technical revisions of the Maryland Constitution, and submitting this amendment to the qualified voters of the State of Maryland for their adoption or rejection

BY proposing a repeal of the Constitution of Maryland
Declaration of Rights
Article 24 and

BY proposing a renumbering of the Constitution of Maryland
Declaration of Rights
Article
to be
Declaration of Rights
Article 24

BY proposing a transfer in the Constitution of Maryland
Article XV — Miscellaneous
Section 5 and 6
to be
Declaration of Rights
Article 2[illegible]

BY proposing an amendment to the Constitution of Maryland
Declaration of Rights
Article 34

BY proposing a transfer in the Constitution of Maryland of the last sentence
Article XV — Miscellaneous
Section 10
to be added to
Declaration of Rights
Article 46

BY proposing an amendment to the Constitution of Maryland
Article I — Elective Franchise
Section 1

BY proposing an amendment to and a renumbering of the Constitution of Maryland
Article I — Elective Franchise
Section 1A, 2, 3, 4, 5, 6, and 7
respectively to be
Section 3, 4, 6, 5, 2, 9, and 11, respectively

BY proposing a transfer in the Constitution of Maryland
Article III — Legislative Department
Section 42 and 47
to be
Article I — Elective Franchise
Section 7 and 8

BY proposing a transfer in the Constitution of Maryland
Article XV — Miscellaneous
Section 10 except for the last sentence
to be
Article I — Elective Franchise
Section 1[illegible]

BY proposing a repeal of the Constitution of Maryland
Article II — Executive Department
Section 7A

BY proposing an amendment to the Constitution of Maryland
Article III — Legislative Department
Section 5, 6, 9, 11, 13(a) and (b), 15(1), (2), (4), (5), 19, and

BY proposing a repeal of the Constitution of Maryland
Article III — Legislative Department
Section 37, 41, and

BY proposing an amendment to the Constitution of Maryland
Article IV — Judiciary Department
Section 1, 3, 4A, 6, 12, 14, 20, 22, 28, 32, 34, 37, 40, 41 I, 44, and 45

BY proposing a transfer in and an amendment to the Constitution of Maryland
Article XV — Miscellaneous
Section 2
to be
Article IV — Judiciary Department
Section 1A

BY proposing a repeal of the Constitution of Maryland
Article IV — Judiciary Department
Section 13A, 18, and 36

BY proposing a renumbering of the Constitution of Maryland
Article IV — Judiciary Department
Section 18A the last two sentences to be Section 18(a) and Section 18A other than the last two sentences to be Section 18(b)

BY proposing an amendment to the Constitution of Maryland
Article V — Attorney-General and State's Attorneys
Section 5, 6, 7 and 11

BY proposing an amendment to the Constitution of Maryland
Article VI — Treasury Department
Section 1

BY proposing an amendment to the Constitution of Maryland
Article VII — Sundry Officers
Section 1

BY proposing a repeal of the Constitution of Maryland
Article VII — Sundry Officers
Section 2, 3, 4, and 5

BY proposing an amendment to the Constitution of Maryland
Article XI-A — Local Legislation
Section 2 and 5

BY proposing a repeal of the Constitution of Maryland
Article XI-B — City of Baltimore — Land Development and Redevelopment
Section 3

BY proposing an amendment to the Constitution of Maryland
Article XI-D — Port Development
Section 1(a)

BY proposing an amendment to the Constitution of Maryland
Article XIII — New Counties
Section 1

BY proposing a repeal of the Constitution of Maryland
Article XIII — New Counties
Section 2, 3, 4, and 5

BY proposing a renumbering of the Constitution of Maryland
Article XIII — New Counties
Section 6
to be Section 2

BY proposing an amendment to the Constitution of Maryland
Article XV — Miscellaneous
Section 1

BY proposing a renumbering of the Constitution of Maryland
Article XV — Miscellaneous
Section 3 and 11, respectively
to be Section 2 and 3, respectively

BY proposing an amendment to the Constitution of Maryland
Article XVI — The Referendum
Section 2 and 6

BY proposing a repeal of the Constitution of Maryland
Article XVII — Quadrennial Elections
Section 3

BY proposing an amendment to and a renumbering of the Constitution of Maryland
Article XVII — Quadrennial Elections
Section 1(a) and (b), 4, 8, 11, and 13, respectively to be Section 3, 7, 5, 6, 1 and 9, respectively

BY proposing a transfer in and an amendment to the Constitution of Maryland
Article XV — Miscellaneous
Section 4 and 9 respectively
to be
Article XVII — Quadrennial Elections
Section 8 and 4, respectively

BY proposing a repeal of the Constitution of Maryland
Article — Appendix
Section — Vote on the Constitution

SECTION 1. BE IT ENACTED BY THE GENERAL ASSEMBLY OF MARYLAND, (Three-fifths of all the members elected to each of the two Houses concurring), That the following be and the same are hereby proposed as amendments to the Constitution of Maryland, that Articles 24 and 38 of the Declaration of Rights be and they are hereby repealed and that Article 23 of the Declaration of Rights be renumbered to be Article 24 of the Declaration of Rights, and that Sections 5 and 6 of Article XV — Miscellaneous be and they are hereby transferred to Article 23 of the Declaration of Rights, and that Article 34 of the Declaration of Rights be and it is hereby amended, and that the last sentence in Section 10 of Article XV — Miscellaneous be transferred and added to Article 46 of the Declaration of Rights; and that Section 1 of Article I — Elective Franchise be and it is hereby amended, and that Sections 1A, 2, 3, 4, 5, 6, and 7, respectively, of Article I — Elective Franchise be and they are hereby amended and renumbered to be Sections 3, 4, 6, 5, 2, 9, and 11, respectively, of Article I — Elective Franchise, and that Sections 42 and 47 of Article III — Legislative Department be and they are hereby transferred to Sections 7 and 8, respectively, of Article I — Elective Franchise, and that Section 10, except the last sentence, of Article XV — Miscellaneous be and it is hereby transferred to Section 10 of Article I — Elective Franchise; and that Section 7A of Article II — Executive Department be and it is hereby repealed; and that Sections 5, 6, 9, 11, 13(a) and (b), 15(1), (2), (4), (5), 19, and 59 of Article III — Legislative Department be and they are hereby amended, and that Sections 37, 41, and 53 of Article III — Legislative Department be and they are hereby repealed, and that Sections 1, 3, 4A, 6, 12, 14, 20, 22, 28, 32, 34, 37, 40, 41 I, 44 and 45 of Article IV — Judiciary Department be and they are hereby amended, and that Section 2 of Article XV — Miscellaneous be and it is hereby transferred and amended to be new Section 1A of Article IV — Judiciary Department, and that Sections 13A, 18, and 36 of Article IV — Judiciary Department be and they are hereby repealed; and that the last two sentences in Section 18A of Article IV — Judiciary Department be and it is hereby renumbered to be Section 18(a) of Article IV — Judiciary Department, and Section 18A other than the last two sentences of Article IV — Judiciary Department be and it is hereby renumbered to be Section 18(b) of Article IV — Judiciary Department and that Sections 5, 6, 7, and 11 of Article V — Attorney General and State's Attorneys be and they are hereby amended and that Section 1 of Article VI — Treasury [illegible]

[illegible]

Article XI-B — City of Baltimore — Land Development and Redevelopment be and it is hereby repealed, and that Section 1(a) of Article XI-D — Port Development be and it is hereby amended and that Section 1 of Article XIII — New Counties be and it is hereby amended, and that Sections 2, 3, 4 and 5 of Article XIII — New Counties be and they are hereby repealed, and that Section 6 of Article XIII — New Counties be and it is hereby renumbered to be Section [illegible] of Article XIII — New Counties, and that Section 1 of Article XV — Miscellaneous be and it is hereby amended, and that Sections 3 and 11, respectively, of Article XV — Miscellaneous be and they are hereby renumbered to be Sections 2 and 3, respectively, of Article XV — Miscellaneous, and that Sections 2 and 6 of Article XVI — The Referendum be and they are hereby amended and that Section 3 of Article XVII — Quadrennial Elections be and it is hereby repealed and that Sections 1(a) and (b), 4, 8, 11, and 13, respectively, of Article XVII — Quadrennial Elections be and they are hereby amended and renumbered to be Sections 3, 7, 5, 6, 1, and 9, respectively, of Article XVII — Quadrennial Elections, and that Sections 4 and 9 respectively, of Article XV — Miscellaneous be and they are hereby transferred and amended to be Sections 8 and 4 respectively, of Article XVII — Quadrennial Elections, and that the Vote on the Constitution be and it is hereby repealed, if adopted by the legally qualified voters of the State, as herein provided to become a part of the Constitution of Maryland

[illegible]

That no man ought to be taken or imprisoned or disseized of his freehold, liberties or privileges, or outlawed, or exiled, or, in any manner, destroyed, or deprived of his life, liberty or property, but by the judgment of his peers, or by the Law of the land.

[Article 24

That Slavery shall not be re-established in this State; but having been abolished under the policy and authority of the United States, compensation in consideration thereof, is due from the United States.]

Article 34

That a long continuance in the Executive Departments of power or trust is dangerous to liberty; a rotation, therefore, in those departments is one of the best securities of permanent freedom.

[Article 38

That every gift, sale or devise of land to any Minister, Public Teacher or Preacher of the Gospel, as such, or to any Religious Sect, Order or Denomination, or to, or for the support use or benefit of, or in trust [illegible] Public Teacher, or Preacher of the Gospel [illegible] such, or any Religious Sect, Order or Denomination, and every gift or sale of goods, or chattels to go in succession, or to take place after the death of the Seller or Donor, to or for such support, use or benefit, and also every devise of goods or chattels to or for the support use or benefit of any Minister, Public Teacher [illegible] [illegible]her of the Gospel, as such or an [illegible]

[illegible] shall be improved, enjoyed or used only for such purpose, or such sale, gift, lease or devise shall be void. Provided, however, that except in so far as the General Assembly shall hereafter by law otherwise enact, the consent of the Legislature shall not be required to any gift, grant, deed or conveyance executed after the 2nd day of November, 1948, or to any devise or bequest contained in the will of any person dying after said 2nd day of November, 1948, for any of the purposes herein above in this Article mentioned.]

Article 46

Equality of rights under the law shall not be abridged or denied because of sex.

Article I—Elective Franchise

All elections shall be by ballot. [and every] EVERY citizen of the United States, of the age of [twenty-one] 18 years[,] or upwards, who [has been] IS a resident of the State [for six months and of the Legislative District [of Baltimore city [illegible] of the county, in which he may offer [illegible] vote,] as of the time for the closing of registration next preceding the election, shall be entitled to vote[,] in the ward or election district[,] in which he resides[,] at all elections [hereafter] to be held in this State. A person[, who shall have acquired a residence in such county or city, entitling him to vote at any such election shall be entitled to vote in the election district from which he removed, until he shall have acquired a residence in the part of the county, or city, to which he has removed. Notwithstanding [illegible] other provision of this section, for purposes of voting for President and Vice President of the United States or for electors for those offices, the General Assembly may prescribe by law a lesser residence requirement for citizens who have resided in this State for [illegible] than six months.] ONCE ENTITLED TO VOTE IN ANY ELECTION DISTRICT, SHALL BE ENTITLED TO VOTE THERE UNTIL HE SHALL HAVE ACQUIRED A RESIDENCE IN ANOTHER ELECTION DISTRICT OR WARD IN THIS STATE.

[5.] 2.

The General Assembly shall provide by law for a uniform Registration of the names of all the voters in this State who possess the qualifications prescribed in this Article, which Registration shall be conclusive evidence to the Judges of Election of the right of every person, thus registered, to vote at any election thereafter held in this State, but no person shall vote, at any election, Federal or State, hereafter to be held in this State, or at any municipal election in the City of Baltimore, unless his name appears in the list of registered voters; the names of all persons shall be added to the list of qualified voters by the officers of Registration, who have the qualifications prescribed in the first section of this Article, and who are not disqualified under the provisions of the second and third sections thereof.

[1A.] 3.

The General Assembly of Maryland shall have power to provide by suitable enactment for voting by qualified voters of the State of Maryland who are absent at the time of any election in which they are entitled to vote and for voting by other qualified voters who are unable to vote personally and for the manner in which and the time and place at which such absent voters may vote, and for the canvass and return of their votes.

[2.] 4.

The General Assembly by law may regulate or prohibit the right to vote of a person convicted of infamous or other serious crime or under care or guardianship for mental disability.

[4.] 5.

It shall be the duty of the General Assembly to pass Laws to punish, with fine and imprisonment, any person, who shall remove into any election district, or precinct of any ward of the City of Baltimore, not for the purpose of acquiring a bona fide residence therein, but for the purpose of voting at an approaching election, or, who shall vote in any election district, or ward, in which he does not reside, (except in the case provided for in this Article,) or shall, at the same election, vote in more than one election district, or precinct, or shall vote or offer to vote, in any name not his own, or in place of any other person of the same name or shall vote in any county in which he does not reside.

[3.] 6.

If any person shall [illegible] offer to give, directly or indirectly, [illegible] bribe, present or reward, [illegible] promise, or any security, for the payment or delivery of money, or any other thing, to induce any voter to refrain from casting his vote, or to [illegible] vent him in any way from voting, o [procure] PROCURE a vote for [illegible] candidate or person proposed, or voted for as the elector of President and Vice President of the United States or Representative in Congress or for [illegible] any office of profit or trust created by the Constitution or Laws of this State, or by the Ordinances or Authority of the Mayor and City Council of Baltimore, the person giving, or offering to give and the person receiving the same, [illegible] son who gives [illegible]

[illegible] Assembly [illegible] remove the above penalty and penalties upon the vote seller [illegible] place the penalties for the purchase of votes on the vote buyer alone.

[42.] 7.

The General Assembly shall pass Laws necessary for the preservation of the purity of Elections.

[47.] 8.

The General Assembly shall [illegible] provisions for all cases of contested elections of any of the officers [illegible] herein provided for.

[6.]

Every person elected, or appointed, to any office of profit or trust, under this Constitution, or under the Laws, made pursuant thereto, shall, before he enters upon the duties of such office, take and subscribe the following oath, or affirmation: I, [illegible] do swear, (or affirm, as the case may be,) that I will support the Constitution of the United States; and that I will be faithful and bear true allegiance to the State of Maryland, and support the Constitution and Laws thereof; and that I will, to the best of my skill and judgment, diligently and faithfully, without partiality or prejudice, execute the office of [illegible] according to the Constitution and Laws of this State, (and, if a Governor, Senator, Member of the House of Delegates, or Judge,) that I will not directly or indirectly, receive the profits or any part of the profits of any other office during the term of my [illegible] a[illegible]

[10.] 11.

Any officer elected or appointed in pursuance of the provisions of this Constitution, may qualify, either according to the existing provisions of law, in relation to officers under the present C[illegible]

[illegible]

Constitution and [illegible] which denote the masculine gender shall be construed to include the feminine gender, unless the contrary intention is [illegible] or [illegible]ssed.

Every person, hereafter elected, or appointed to office, in this State who shall refuse or neglect, to take the oath, or affirmation of office, provided for in the [sixth] NINTH section of this Article, shall be considered as having refused to accept the said office; and a new election, or appointment, shall be made, as in case of refusal to accept, or resignation of an office, and any person violating said oath, shall on conviction thereof in a Court of Law in addition to the penalties now or hereafter, to be imposed by Law, be thereafter incapable of holding any office of profit or trust in this State.

Article II — Executive Department

[7A.

The person, if any, who in November 1970 is elected to the statutory position of Lieutenant Governor shall assume and hold the constitutional office of Lieutenant Governor for [illegible] four-year term which be[illegible] on the same day as th[illegible] of the Governor-elect.]

Article III — Legislative Department

5.

Following each decennial census of the United States and after public hearings the Governor shall prepare a plan [illegible]

[illegible] resolution [illegible] the General Assembly not later than the first day of its regular session [in the third year following the 1970 census and] in the second year following every census [thereafter], and the Governor may call a special session for the presentation of his plan prior to the regular session. The plan shall conform to Sections 2, 3 and 4 of this Article. Following each decennial census the General Assembly may by joint resolution adopt a plan setting forth the boundaries of the legislative districts for the election of members of the Senate and the House of Delegates, which plan shall conform to Sections 2, 3 and 4 of this Article. If a plan has been adopted by the General Assembly by the 45th day after the opening of the regular session of the General Assembly in the [third year following the [illegible] census and in the] second year following every census [thereafter], the plan adopted by the General Assembly shall become law. If no plan has been adopted by the General Assembly for these purposes by the 45th day after the opening of the regular session of the General Assembly in the [illegible] year following the 1970 c[illegible] second [illegible] [thereafter] the Governor's plan presented to the General Assembly shall become law.

Upon petition of any registered voter, the Court of Appeals shall have original jurisdiction to review the legislative districting of the State and may grant appropriate relief, if it finds that the districting of the State is not consistent with requirements of either the Constitution of the United States of America, or the Constitution of Maryland.

[Upon the adoption by the qualified voters of the State in 1972 of the above amendments to Sections 2, 3, 4 and 5 of this Article, any legislative districting and apportionment plan submitted by the Governor or adopted by the General Assembly pursuant to the provisions of this section as they existed immediately prior to the adoption in 1972 of the [illegible] shall [illegible] effect provided that any plan adopted by the General Assembly prior to the [illegible] session of 19[illegible] [illegible] with Sections 2, 3, 4 and 5 as amended in 1972 [illegible] but shall become law immediately upon the adoption of the amendment. The adoption of these amendments in 1972 does not affect the election, tenure, powers, privileges, and duties of any member of the General Assembly in office when these amendments become effective, for the remainder of the term for which he was elected.]

6.

A member of the General Assembly shall be elected by the registered voters of the legislative OR DELEGATE district from which he seeks election, to serve for a term of four years beginning on the second Wednesday of January following his election.

9.

A person is eligible to serve as a Senator or Delegate, who on the date of his election, (1) is a citizen of the State of Maryland, (2) has resided therein for at least one year next preceding that date, and (3)[, with respect to any person elected after 1974,] if the district which he has been chosen to represent has been established for at least six months prior to the date of his election, has resided in that district for six months next preceding that date.

If the district which the person has been chosen to represent has been established less than six months prior to the date of his election, then in addition to (1) and (2) above, he shall have resided in the district for as long as it has been established.

A person is eligible to serve as a Senator if he has attained the age of twenty-five years, or as a Delegate, if he has attained the age of twenty-one years, on the date of his election.

11.

No [Minister or Preacher of the Gospel, or of any religious creed, or denomination, and no] person holding any civil office of profit, or trust, under this State[, except Justices of the Peace,] shall be eligible as Senator[,] or Delegate.

13.

(a) In case of death, disqualification, resignation, refusal to act, expulsion, or removal from the county or city for which he shall have been elected, of any person who shall have been chosen as a Delegate or Senator, or in case of a tie between two or more such qualified persons, the Governor shall appoint a person to fill such vacancy from a person whose name shall be submitted to him in writing, within thirty days after the occurrence of the vacancy, by the [State] Central Committee of the political party with which the Delegate or Senator, so vacating, had been affiliated in the County or District [illegible] vided that the appointee shall be of the [illegible] party as the person whose [illegible] is to be filled, and it shall be the duty of the Governor to make said appointment within fifteen days after the [illegible]

[illegible] who is otherwise properly qualified to hold the office of delegate or senator in the District or County. In the event there is no [State] Central Committee in the County or District from which said vacancy is to be filled, the Governor shall within fifteen days after the occurrence of such vacancy appoint a person who is otherwise properly qualified to hold the office of delegate or senator in such District or County. In [illegible] any person is so an[illegible] by the Governor, his appoint[illegible] unexpired term [illegible]

(b) In addition, and in submitting a name to the Governor to fill a vacancy in a [Senatorial] LEGISLATIVE OR DELEGATE district [or subdistrict], as the case may be, in any of the twenty-three counties of Maryland, the Central Committee or committees shall follow these provisions

(1) If the vacancy occurs in a district [or subdistrict] having the same boundaries as a county, the Central Committee of the county shall submit the name of a resident of the district [or subdistrict].

(2) If the vacancy occurs in a district [or subdistrict] which has boundaries comprising a portion of one county, the Central Committee of that county shall submit the name of a resident of the district [or subdistrict].

(3) If the vacancy occurs in a district [or subdistrict] which has boundaries comprising a portion or all of two or more counties, the Central Committee of each county involved shall have one vote for submitting the name of a resident [illegible]

[illegible] provided by law. The General Assembly may extend its session beyond ninety days, but[,] not exceeding an additional thirty days, by resolution concurred in by a three-fifths vote of the membership in each House. When the General Assembly is convened by Proclamation of the Governor the session shall not continue longer than thirty days, but no additional compensation other than mileage and other allowances provided by law shall be paid members of the General Assembly for special session.

(2) Any compensation and allowance paid to members of the General Assembly shall be as established by a commission known as the General Assembly Compensation Commission. The Commission shall consist of nine members, five of whom shall be appointed by the Governor, two of whom shall be appointed by the President of the Senate, and two of whom shall be appointed by the Speaker of the House of Delegates. Members of the General Assembly and officers and employees of the Government of the State of Maryland or of any county, city or other governmental unit of the State shall not be eligible for appointment to the Commission. [The members of the initial Commission shall be appointed within ten days after this Constitutional Amendment takes effect, and their terms shall expire May 31, 1974. Beginning June 1, 1974, members] MEMBERS of the Commission shall be appointed for [illegible] [illegible]glect of duty [illegible] shall serve without compensation but shall be reimbursed for expenses incurred in carrying out their responsibilities under this section. Decisions of the Commission must be concurred in by at least five members.

(4) [Until ratification of this amendment and the effective date of compensation and allowances established as hereinabove set forth, the compensation and allowances shall remain as they were prior to ratification of this amendment] [illegible] providing, however, that within 15 [illegible] after the beginning of the regular [illegible] of the General Assembly [illegible] 1971 the Commission by formal resolution shall submit its determinations for compensation and allowances to the General Assembly. The General Assembly may reduce or reject but shall not increase any item in the resolution. Notwithstanding the provisions of sections 17 and 35 of Article III, the resolution, with any reduction that shall [illegible] been concurred in by joint resolution [illegible] the General Assembly within 30 days of its receipt by the General Assembly shall take effect and have the force of law as of January 1, 1971 [illegible] unless rejected by the joint resolution of the General Assembly within 30 days of its receipt by the General Assembly, and said resolution shall continue in force until superseded by any succeeding resolution.

(5)] In no event shall the compensation and allowances be less than they were prior to the ratification of this Constitutional Amendment.[ESTABLISHMENT OF THE COMPENSATION COMMISSION

19.

Each House shall be judge of the qualifications and elections of its members, as prescribed by the Constitution and Laws of the State[,] AND shall appoint its own officers, determine the rules of its own proceedings, punish a member for disorderly[ ] or disrespectful behaviour[,] and with the consent of two-thirds of its whole number of members elected, expel a member; but no member shall be expelled a second time for the same offence.

The General Assembly shall pass no [illegible] for payment by this State for Slaves emancipated from servitude in this State, but they shall adopt such measures, as they may deem expedient to obtain from the United States, compensation for such Slaves and to receive, and distribute the same equitably, to the persons entitled.

[41.]

Any citizen of this State [illegible] after the adoption of this C[illegible] either in, or out of this State [illegible] duel with deadly weapons, [illegible] accept a challenge so to do [illegible] shall act as a second, or knowingly [illegible] or assist in any manner, those offending, shall, ever thereafter, be incapable of holding any office of profit [illegible] under this State, unless relieved from the disability by an act of the Legislature.]

[53.]

No person shall be incompetent, as a witness, on account of race or color, unless hereafter so declared by Act of the General Assembly.

59.

The [office of "State Pension Commissioner" is hereby abolished, and the] Legislature shall pass no law creating [such] THE office OF "STATE PENSION COMMISSIONER", or establish any general pension system within this State.

Article IV — Judiciary Department

1.

The Judicial power of this State shall be vested in a Court of Appeals, and such intermediate courts of appeal[,] as shall be provided by law by the General Assembly, Circuit Courts, Orphans' Courts, such Courts for the City of Baltimore[,] as are hereinafter provided for, and a District Court, all said Courts shall be Courts of Record, and each shall have a seal to be used in the authentication of all process issuing therefrom.

[2.] 1A.

The several Courts existing in this State at the time of the adoption of this Constitution, shall, until superseded under its provisions, continue with like powers and jurisdiction and in the exercise thereof, both at Law and in Equity, in all respects, as if this C[illegible] [illegible] dopted, and when said Courts shall be so superseded, all causes, then depending in said Courts, shall pass into the jurisdiction of the several Courts, by [illegible]

[That EXCEPT FOR THE JUDGES OF THE DISTRICT COURT, THE Judges of the several Courts other than the Court of Appeals or any intermediate courts of appeal shall, subject to the provisions of Section 5 of this Article, be elected in Baltimore City and in each county by the qualified voters of the city and of each county, respectively, all of the said Judges to be elected at the general election to be held on the Tuesday after the first Monday in November [illegible] now provided for in the Constitution. Each of the said Judges shall hold his office for the term of fifteen years from the time of his election, and until [illegible]

[illegible] in the power of the General Assembly, two-thirds of the members of each House concurring, with the approval of the Governor to retire said Judge from office.

(a) There is created a Commission on Judicial Disabilities composed of seven persons appointed by the Governor of Maryland. The members of the Commission shall be citizens and residents of this State. Four members of the Commission s[illegible] pl[illegible] [illegible] the judges of the appellate court, Circuit Courts for the Counties, the Supreme Bench of Baltimore City and the District Court, two members shall be appointed from among those persons who are admitted to practice law in the State, who have been so engaged for at least fifteen years, and who are not judges of any court, and one member shall represent the public, who shall not be a judge, active or retired, and who is not admitted to practice law in this State. The term of office of each member shall be for four years commencing on January 1[, except that of those persons first appointed to the Commission one shall be appointed for a term of one year, one for two years, one for three years, and two for four years and provided further that the additional lawyer member added by these amendments shall take office January 1 of the year next following adoption of these amendments by the voters and the additional judicial member on January 1 of the year after the additional lawyer member is to take office and thereafter all terms shall be for four years] FOLLOWING THE EXPIRATION OF HIS PREDECESSOR'S TERM. Whenever [illegible]

[illegible] term by the [illegible] manner as for making of appointments to the Commission and subject to the same qualifications which were applicable to the person causing the [illegible] No member of the Commission shall receive any compensation for his services as such but shall be allowed [illegible] penses necessarily incurred in the performance of his duties as such member.

All Judges shall, by virtue of their offices, be Conservators of the Peace throughout the State, [and no fees, or perquisites, commission or reward of any kind[,] shall be allowed to any Judge in this State besides his salary for the discharge of any Judicial duty.

[If in any case of election for Judges, Clerks of the Courts of Law and Registers of Wills, the opposing candidates shall have an equal number of votes, it shall be the duty of the Governor to order a new election, and in] IN case of any contested election FOR JUDGES, CLERKS OF THE COURTS OF LAW AND REGISTERS OF WILLS, the Governor shall send the returns to the House of Delegates, which shall judge of the election and qualification [illegible] and if the judgment shall be against the one who has been returned elected or the one who has been commissioned by the Governor, the House of Delegates shall order a new [illegible]

[illegible] more City and any of the Judges of the Supreme Bench of Baltimore to [illegible] any order or different Judicial Ci[illegible] for designated and limited perio[illegible] the purpose of rel[illegible] [illegible] or because of the indisposition or disqualification of any judge. And any judge so assigned by the Court of Appeals shall have all the [illegible] [illegible]thority pertaining to the court to which he is assigned [illegible]

14.

The Court of Appeal[illegible] be composed of seven judges, [illegible] from the [illegible] Appellate Judicial C[illegible] [illegible]sting of Cecil, Kent, Queen Anne's, Caroline, Talbot, Dorchester, Wicomico, Worcester and Somerset counties, one from the Second Appellate Judicial Circuit consisting of Baltimore and Harford counties, one from the Third Appellate Judicial Circuit, consisting of Allegany, Frederick, Garrett, Montgomery and Washington counties, one from the Fourth Appellate Judicial Circuit consisting of Prince George's, Calvert, Charles and St. Mary's [illegible] from the Fifth [illegible] Judicial Circuit, consisting of Anne Arundel, Carroll and Howard counties [illegible] from the Sixth Appellate Judicial Circuit, consisting of Baltimore City. The Judges of the Court of Appeals shall be residents of their respective Appellate Judicial Circuits. The term of each Judge of the Court of Appeals shall begin on the date of his qualification [except that each of the Judges of the Court of Appeals in office at the time this amendment to the Constitution takes effect shall continue to hold office for the balance of the term for which he was elected or appointed or until he shall have attained the age of seventy years, whichever may first happen]. One of the Judges of the Court of Appeals shall be designated by the Governor as the Chief Judge. The jurisdiction of the Court of Appeals shall be co-extensive with the limits of the State and such as now is or may hereafter be prescribed by law. It shall hold its sessions in the City of Annapolis at such time or times [illegible] from time to time by rule prescribe. Its session or sessions shall continue [illegible] than ten months in each year [illegible] business before it shall so require [illegible] it shall be competent for the [illegible]

[illegible] these sittings [illegible] [illegible] cause. The [illegible] [illegible] ow or hereafter [illegible] Assembly and [illegible] during his con[illegible] [illegible] of the judges [illegible] ram, and the [illegible] duties [illegible] additional [illegible] [illegible] ies so for any case. The [illegible] of a majority of those [illegible] be sufficient to the decision of any cause, and an equal division of those sitting in a case has the effect of affirming the decision appealed from if there is no application for reargument as hereinafter provided. In any case where there is an equal division or a three to two division of the Court a reargument before the full Court of seven judges shall be granted to the losing party upon application as a matter of right.

[1]8.

It shall be the duty of the Judges of the Court of Appeals to make and publish rules and regulations for the prosecution of appeals to the appellate Courts whereby they shall prescribe the periods within which appeals may be taken, what part or parts of the p[illegible] [illegible] the Court below shall [illegible] te the record on appeal and the [illegible] which such appeals shall be brought to hearing or determination, and shall regulate generally the practice of said Court of Appeals and intermediate courts of appeal so as to prevent delays, and promote brevity in all records and proceedings [illegible] said Courts and to abolish and [illegible] costs and expense [illegible] the prosecution of appeals therein and the said Judges shall make such reduction in the fees and expenses of the said Courts as they may deem advisable. It shall also be the duty of said Judges of the Court of Appeals [illegible] devise, and promulgate by rules [illegible] orders, forms and modes of framing and filing bills, [illegible] and other proceedings and pleadings [illegible] quir[illegible] and also forms [illegible] of taking and obtaining [illegible] to be used in Equity cases, and to revise and regulate generally, the practice in the Courts of Equity of this State so as to prevent delays, and to promote brevity and conciseness in all pleadings and proceedings therein and to abolish all unnecessary [illegible] d expenses, attending the same. And all rules and regulations hereby directed to be made shall, when made, have the force of Law, until rescinded, changed, or modified by the said Judges, or the General Assembly.

[18A.] 18.

(A) The Court of Appeals from time to time shall make rules and regulations to revise the practice and procedure in and the administration of the appellate courts and in the other courts of this State, which shall have the force of law until rescinded, changed or modified by the Court of Appeals or otherwise by law. The power of courts other than the Court of Appe[illegible]

[illegible] from each of the judges of the Circuit Courts for the several counties, of the Supreme Bench of Baltimore City, of the District Court and of any intermediate courts of appeal, reports as to the judicial work and business of each of the judges and their respective courts. He may, in case of a vacancy, or of the illness, disqualification or other absence of a judge or for the purpose of relieving an accumulation of business in any court assign any judge except a judge of the Orphans' Court to sit temporarily in any court except an Orphans' Court. Any judge assigned by the Chief Judge of the Court of Appeals pursuant to this section shall have all the power and authority pertaining to a judge of the court to which he is so assigned and his power and authority to continue with respect to all cases including any motion or other matters incidental thereto which may come before him by virtue of such assignment and his action thereon shall be completed. In the absence of the Chief Judge of the Court of Appeals the provisions of this section shall be applicable to the senior judge present [illegible] said Court of Appeals. The powers [illegible] the Chief Judge [illegible] der the aforegoing provisions [illegible] section shall be subject to regulations, if any, [illegible] Appeals may make.

[illegible] shall be held in each County [illegible] rate to be styled the Circuit [illegible] the County in which it may [illegible] The said Circuit Courts shall exercise [illegible] the respective [illegible] all the powers [illegible] hority and [illegible] nal and appellate [illegible] Circuit Courts of this State [illegible] and exercise, or which may [illegible] ter be prescribed by law.

[illegible] several judges of the Circuit [illegible] COURTS for Montgomery [illegible] nd after the Tuesday next after the first Monday in November nineteen hundred and sixty-six,] AND HARFORD COUNTIES shall each, alternately and in rotation and on schedules to be established by [the said] THOSE judges, sit as an [Orphans'] ORPHANS' Court for [said] THEIR County and shall have and exercise all the power, authority and jurisdiction which the present Orphans' Courts now have and exercise, or which may hereafter be prescribed by law.

[The several judges of the Circuit Court for Harford County on and after the Tuesday next after the first Monday in November nineteen hundred and seventy-four shall each alternately and in rotation and on schedules to be established by the said judges, sit as an Orphans' Court for said County and shall have and exercise all the power, authority and jurisdiction which the present Orphans' Courts now have and exercise or [illegible] may hereafter be prescribed by [illegible]

Where any Term is held, or [illegible] conducted by less than the whole [illegible] ber of said Circuit Judges, upon the decision or determination of any point, or question by the Court, it shall be competent to the party, against whom [illegible] ruling or decision is made, upon motion, to have the point, or question reserved for the consideration of the three Judges of the Circuit, who shall constitute a court in banc for such purpose, and the motion for such reservation shall be entered of record, during the sitting at which such decision may be made, and the several Circuit Courts shall regulate by rules, the mode and manner of presenting such points or questions to the Court in banc, and the decision of the said Court in banc shall be the effective decision in the premises, and conclusive as against the party at whose motion said points or questions were reserved; but such decision in banc shall not preclude the right of Appeal, or writ of error to the adverse part[illegible] [illegible] or criminal, in which [illegible] of error to the Court [illegible] be allowed by L[illegible] [illegible] ng questions reserved [illegible] apply to trials of [illegible] judgments of [Justices] THE DISTRICT COURT [illegible] cases below the grade [illegible] when the punish[illegible] [illegible] ment in the Peniten[illegible] [illegible] Section shall be subject [illegible] as may hereafter be [illegible]

[illegible] f Balt[illegible] [illegible] Pleas [illegible] shall [illegible]

[illegible] all the [illegible] which the Supreme [illegible] of Ba[illegible] City and the C[illegible] [illegible] Common [illegible] except [illegible] isdiction [illegible] applications for [illegible] benefit of [illegible] solvent Laws of [illegible] and [illegible] of Appeal [illegible] [Justice] of the Peace] THE DISTRICT COURT in said City whether civil or criminal [illegible] nder the ordinances of the City Council of Baltimore [illegible] which are [illegible] ses [illegible] shall have [illegible] and the said C[illegible] [illegible] all have [illegible] appl[illegible] for [illegible] of the Insolvent [illegible] of M[illegible] [illegible] and the supervision and [illegible] of Trustees thereof.

It shall be the duty of the [illegible] Supreme Bench of Baltimore City [illegible] the Judges thereof shall be [illegible] from time to time [illegible] for the holding [illegible] each of the [illegible] Courts by the [illegible] of [illegible] of their [illegible] the [said] [illegible] [illegible] separately [illegible] of the said THE Supreme B[illegible] Baltimore City [illegible] from time to time [illegible] the [illegible] assignment [illegible] and the public interest may [illegible] and the Judge or Judges [illegible] to the [said] several Courts [illegible] when holding the same have a[illegible] powers and exercise all the jurisdi[illegible] which may belong [illegible] case be the c[illegible] the [said] Supreme Bench of B[illegible] City in case of the [illegible] disability of any Judge [illegible] Judges assigned alone [illegible] the hearing of the [illegible]

[illegible] gest [illegible] THE

[illegible] to the Supreme [illegible] City from the [illegible] Judges holding the Baltimore [illegible] case of appeal from a Justice of the Peace, but the decision by said Judge or Judges shall be final and [illegible] writs and other process issued [illegible] of either of said Courts [illegible] BY ANY OF THE COURTS OF THE SUPREME BENCH OF BALTIMORE CITY requiring attestation, shall be attested in the name of the Chief Judge of the [said] Supreme Bench of Baltimore City.

All causes depending at the adoption of this Constitution, in the Superior Court of Baltimore City, the Court of Common Pleas, the Criminal Court of Baltimore, and the Circuit Court of Baltimore City, shall be proceeded in, and prosecuted to final judgment, or decree, [illegible] Courts, respectively, of the same [illegible] ame established by this Constitution [illegible] except cases belonging to [illegible] over which is by [illegible] ution [illegible] insferred to the Baltimore [illegible] of which shall, [illegible] Court of Baltimore, be prosecuted [illegible] d prosecuted to final judgment [illegible] Court.]

[illegible] Clerk of each of the [illegible] Baltimore City, except [illegible] Supreme [illegible] be elected [illegible] voters of [illegible] the election to be held [illegible] on the Tuesday next after [illegible] Monday of November [illegible] nineteen hundred and [illegible] and shall hold [this] office for four years from the time of his election and until his successor is elected [illegible] qualified and be [reeligible thereto] ELIGIBLE FOR REELECTION subject to the removal] REMOVAL for willful neglect of duty, or other misdemeanor in office, on con[illegible]

[illegible] payable [illegible] in section 45 of Article [illegible] Constitution and they shall be [illegible] other perquisites [illegible] In case of a vacancy in the office of Clerk of any of [said] THE [illegible] the Judges of [illegible] The Supreme Bench of Baltimore City [illegible] have power to fill [such] THE [illegible] until the general election of [illegible] to the General Assembly [illegible] next thereafter, when a C[illegible] THE Court shall be elected [illegible] four years thereafter and the [illegible] of this Article in relation to the appointment of Deputies by the Clerks of the Circuit [illegible]

[illegible] the Clerks of the [illegible] in Baltimore [illegible]

[illegible] qualified voters of the City [illegible] and of the several Co[illegible] Co[illegible] and Harford [illegible] Tuesday next after November, nineteen [illegible] and on the [illegible] year thereafter, be[illegible] Judges of [said] City [illegible] who shall be [illegible] residents [illegible] months preceding in the [illegible] for which they [illegible] have all [illegible] Orphans' [illegible] to such [illegible] may prescribe [illegible] Judges

[illegible] vacancy in the Orphans' Court [illegible]

[illegible] full force and [illegible] shall affect [illegible] the tenure or [illegible] of any courts, magistrates or [illegible] judges and [illegible] in this Section 41-I the [illegible] first Monday in July [illegible] the same shall mean the later [illegible] effective date of these amendments [illegible] established pursuant to this subsection.

[illegible] Any matter [illegible] on the day before the first M[illegible] July 1970 before a justice of [illegible] People's Court, the Municipal Court [illegible] Housing Court [illegible]

[illegible] on the [illegible] day before the first Monday in July, [illegible] unless thereafter lawfully [illegible] Any matter pending on the day before the first Monday in July, 1970, [illegible] Circuit Court for any County or [illegible] Court of the Supreme Bench of Baltimore City in which matter would be within [illegible] of the District Court [illegible] established by the General Assembly [illegible] pending [illegible] statutory [illegible]

All papers, dockets, files, books, [illegible] other property [illegible] pertaining to or in any [illegible] of the peace (in his official capacity) People's Courts, the Municipal [illegible] the Housing [illegible] County on the [illegible] Monday in July, 1970, shall be [illegible] to the District Court [illegible] county or Baltimore

[illegible] ns of Section 41D govern initial vacancies [illegible] Judge of the District [illegible] Judge of the People's [illegible] Baltimore City, the Municipal [illegible] of Baltimore City, and of the P[illegible] Courts of Anne Arundel, Prince George's, Wic[illegible] and Baltimore County who [illegible] effective date of [illegible] shall continue in office [illegible] the District Court in his [illegible] county of residence (or [illegible] for the remainder of [illegible] he was elected or [illegible] his term expires [illegible] 1971, such judge [illegible] by the Governor [illegible] consents in accordance with the provisions of Section [illegible] Article subject to the provisions of the Constitution respecting [illegible] removal and retirement provided that the term of any such judge of a People's Court who would be ineligible for appointment as a judge of the District Court under this Article shall expire on the effective date of these amendments. Thereafter retention of any judge who is retained in office pursuant to the [illegible] of this subsection shall be pursuant to Section 41D of this Article. [After the effective date of these amendments in any district (including any postponed effective date [illegible]

pursuant to subsection (c) of Section 41-D, no] NO People's Court judge, judge of the Housing Court of Baltimore County, or Justice of the Peace shall be appointed or elected or exercise any power or jurisdiction

[(h)] (B) Each full-time clerk of a justice of the peace designated as trial magistrate of a People's Court, of the Municipal Court of Baltimore City, and the chief constable of the People's Court of Baltimore City who is in office on the day before the first Monday in July, 1970, shall become a deputy clerk of the District Court on the first Monday in July 1970. The taking effect of the aforegoing amendments shall not of itself affect the tenure, term, status, retirement, or compensation of any person then holding public office, position, or employment in this State, except as provided in the amendments.

[(i)] (C) All statutory references to justices of the peace designated as trial magistrates, to People's Courts, to the Municipal Court of Baltimore City or to the Housing Court of Baltimore County, shall be deemed to refer to the District Court in the appropriate district, county or Baltimore City, to the extent not inconsistent with this Constitution

[(j)] (D) No member of the General Assembly at which these amendments were proposed, or at which the number of or salary of any such judges may have been increased or decreased by the General Assembly from time to time, if otherwise qualified, is ineligible for appointment or election as a judge of the District Court by reason of his membership in the General Assembly.

44

There shall be elected in each county and in Baltimore City [in the year 1956 and in every fourth year thereafter,] one person, resident in said county[,] or City, above the age of twenty-five years, and FOR at least five years preceding his election[,] citizen of the State, to the office of Sheriff. He shall hold office for four years, [and] until his successor is duly elected and qualified[, shall], give bond, exercise such powers and perform such duties as now are or may hereafter be fixed by law

In case of vacancy by death, resignation, refusal to serve, or neglect to qualify[,] or give bond, or by disqualification or removal from the County or City, the Governor shall appoint a person to be Sheriff for the remainder of the official term

The Sheriff in each county and in Baltimore City shall receive such salary or compensation and such expenses necessary to the conduct of his office as may be fixed by law. All fees collected by the Sheriff shall be accounted for and paid to the Treasury of the several counties and of Baltimore City, respectively

45

[Coroners, Elisors, and] Notaries Public may be appointed for each county, and the city of Baltimore in the manner, for the purpose, and with the powers now fixed, or which may hereafter be prescribed by Law.

Article V — Attorney-General and State's Attorneys

In case of vacancy in the office of Attorney General, occasioned by death, resignation, removal from the State, or from office, or other disqualification, [the said vacancy shall be filled by the Governor.] THE GOVERNOR SHALL APPOINT A PERSON TO FILL THE VACANCY for the residue of the term [thus made vacant]

It shall be the duty of the Clerk of the Court of Appeals and the Clerks of any intermediate courts of appeal [and of the Commissioner of the Land Office] respectively, whenever a case shall be brought into said Courts, [or office,] in which the State is a party[,] or has interest, immediately to notify the Attorney General thereof

7

There shall be an Attorney for the State in each county[,] and the City of Baltimore, to be styled "The State's Attorney" who shall be elected by the voters thereof, respectively. [on the Tuesday next after the first Monday of November, in the year, nineteen hundred and fifty-eight, and on the same day every fourth year thereafter,] and shall hold his office for four years from the first Monday in January next ensuing his election and until his successor shall be elected and qualified, and shall be re-eligible thereto, and be subject to removal therefrom, for incompetency, willful neglect of duty, or misdemeanor in office, on conviction in a Court of Law or by a vote of two-thirds of the Senate, on the recommendation of the Attorney-General

11

In case of a vacancy in the office of State's Attorney or of his removal from the county or city in which he shall have been elected, or on his conviction as herein specified, [the said vacancy shall be filled by] the Judge or Judges resident in the county or, if there be no resident Judge the Judge or Judges having jurisdiction in the Circuit Court of the county in which the vacancy occurs, or by the Supreme Bench of Baltimore City for a vacancy occurring in Baltimore City, SHALL APPOINT A PERSON TO FILL THE VACANCY for the residue of the term [thus made vacant]

Article VI — Treasury Department

1

There shall be a Treasury Department, consisting of a Comptroller chosen by the qualified electors of the State [at each general election at which the Governor is chosen,] who shall receive such salary as may be fixed by law and a Treasurer, to be appointed ON JOINT BALLOT [by the two] Houses of the Legislature[,] at each regular session [thereof] in which begins the term of the Governor [by joint ballot] who shall receive such salary as may be fixed by law and the] THE terms of office of the [said] Comptroller and Treasurer shall be for four years and until their successors shall qualify, and neither of the [said] officers shall be allowed or receive any fees, commission or perquisites of any kind in addition to his salary for the performance of any duty or services whatsoever. In case of a vacancy in the office of the Comptroller by death or otherwise, the Governor, by and with the advice and consent of the Senate, shall fill such vacancy by appointment to continue until another election and until the qualification of the successor. In case of a vacancy in the office of the Treasurer by death or otherwise the Deputy Treasurer shall act as Treasurer until the next regular or extraordinary session of the Legislature following the occurrence of the vacancy whereupon the Legislature shall choose a successor to serve for the duration of the expired term of office. The Comptroller and the Treasurer shall keep their offices at the seat of government and shall take such oaths and enter such bonds for the faithful discharge of their duties as are now or may hereafter be prescribed by law.

Article VII — Sundry Officer

1

County Commissioners shall be elected on general ticket of each county by the qualified voters of the several counties of the State on the Tuesday next after the first Monday in the month of November, commencing in the year nineteen hundred and fifty-eight; their number in each county, their compensation, AND THEIR powers and duties shall be such as now or may be hereafter prescribed by law AND they shall be elected at such times in such numbers, and for such periods, not exceeding four years as may be prescribed by law

12

[(a) The qualified voters of each County shall on the Tuesday next after the first Monday in the month of November, in the year nineteen hundred and fifty-eight, and on the same day in every fourth year thereafter, elect a Surveyor for each County whose term of office shall commence on the first Monday of January next ensuing, whose election and whose duties and compensation shall be the same as are now or may hereafter be prescribed by Law. And any vacancy in the Office of Surveyor shall be filled by the Commissioners of the counties or by the County Council of Chartered Counties for the residue of the term

(b) This section shall not apply to Allegany, Anne Arundel, Baltimore, Calvert, Caroline, Carroll, Cecil, Charles, Dorchester, Frederick, Garrett, Harford, Howard, Kent, Montgomery, Prince George's, Queen Anne's, St Mary's, Somerset, Talbot, Washington, Wicomico, and Worcester counties, provided, that the Office of County Surveyor in Montgomery and Charles counties shall not be abolished until the completion of the term of any incumbent elected at the election at which this clause is approved by the voters.]

13

[The State Librarian shall be appointed by the Governor, by and with the advice and consent of the Senate, and shall hold his office during the term of the Governor by whom he shall have been appointed and until his successor shall be appointed and qualified. His salary shall be fifteen hundred dollars a year, and he shall perform such duties as are now, or may hereafter be prescribed by Law, and no appropriation shall be made by Law, to pay for any Clerk, or assistant to the Librarian. And it shall be the duty of the Legislature, at its first Session after the adoption of this Constitution, to pass a Law regulating the mode and manner in which the books in the Library shall be kept and accounted for by the Librarian, and requiring the Librarian to give a bond, in such penalty as the Legislature may prescribe, for the proper discharge of his duties. The office of the State Librarian shall be abolished as of the end of the term of the present incumbent.]

14

[There shall be a Commissioner of the Land Office, who shall be appointed by the Governor, by and with the advice and consent of the Senate, who shall hold his office during the term of the Governor, by whom he shall have been appointed, and until his successor shall be appointed and qualified. He shall perform such duties as are now required of the Commissioner of the Land Office, or such as may hereafter be prescribed by Law, and shall also be the Keeper of the Chancery Records. He shall receive a salary of One Thousand Five Hundred Dollars per annum, to be paid out of the Treasury, and shall charge such fees as are now, or may be hereafter fixed by Law. He shall make a semi-annual report of all the fees of his office, both as Commissioner of the Land Office, and as Keeper of the Chancery Records, to the Comptroller of the Treasury, and shall pay the same, semi-annually, into the Treasury. The office of the Commissioner of the Land Office shall be abolished at the end of the term of the present incumbent.]

15

[The Commissioner of the Land Office shall, without additional compensation, collect, arrange, classify, have repaired, and safely keep all Papers, Records, Relics, and other Memorials connected with the Early History of Maryland and not belonging to any other office.]

Article XI-A — Local Legislation

2

The General Assembly [at its first session after the adoption of this amendment] shall by public general law provide a grant of express powers for such County or Counties as may thereafter form a charter under the provisions of this Article. Such express powers granted to the Counties and the powers heretofore granted to the City of Baltimore as set forth in Article 4, Section 6, Public Local Laws of Maryland, shall not be enlarged or extended by any charter formed under the provisions of this Article, but such powers may be extended, modified, amended or repealed by the General Assembly

5

Amendments to any charter adopted by the City of Baltimore or by any County of this State under the provisions of this Article may be proposed by a resolution of the Mayor of Baltimore and the City Council of [said] the City of Baltimore, or the Council of [said] THE County, or by a petition signed by not less than 20% of the registered voters of [said] THE City or County provided, however, that in any case 10,000 signatures shall be sufficient to complete a petition[, and] A PETITION SHALL BE filed with the Mayor of Baltimore or the President of the County Council[, and when] AN AMENDMENT so proposed shall be submitted to the voters of [said] THE City or County at the next general or congressional election occurring after the passage of [said] THE resolution[ ] or the filing of [said] THE petition[, and if]. IF at [said] THE election the majority of the votes cast for and against [said] THE amendment shall be in favor thereof, [said] THE amendment shall be adopted and become a part of the charter of [said] THE City or County from and after the thirtieth day after said election. [Said] THE amendments shall be published by [said] THE Mayor of Baltimore or President of the County Council once a week for five successive weeks prior to [said] THE election in at least one newspaper published in said City or County

Article XI-B — City of Baltimore — Land Development and Redevelopment

[The Baltimore Redevelopment Commission may continue in existence and shall have and may continue to exercise any of the power and authority which is or may be vested in the Commission by law, until such time as such power and authority of the Commission is validly repealed by an Act of the General Assembly of Maryland or an ordinance or resolution of the Mayor and City Council of Baltimore or an agency of the Mayor and City Council of Baltimore is created to carry out the objects and purposes for which the Baltimore Redevelopment Commission was originally created, and nothing contained in this Article shall be taken or construed to the contrary.]

Article XI-D — Port Development

1 The General Assembly of Maryland by public local law may authorize the Mayor and City Council of Baltimore

To acquire land and property of every kind and any right, interest, easement or privilege therein, in the vicinity of the Patapsco River or its tributaries, by purchase, lease, gift, condemnation or any other legal means, for or in connection with extending, developing or improving the harbor or port of Baltimore and its facilities and the highways and approaches thereto and providing further that the Mayor and City Council of Baltimore shall not acquire any such land or property or any such right, interest, franchise, easement or privilege therein, for any of said purposes in any of the counties of this State without the prior consent and approval [...] duly passed after a [...] by the [Board of County Commissioners] GOVERNING body of the county in which such land or property or such right, interest, easement or privilege therein, is situate and provided, further, that Anne Arundel County shall retain jurisdiction and power to tax any land so acquired by the Mayor and City Council of Baltimore under the provisions of this [...]

Article XIII — New Counties

The General Assembly may provide, by Law, for organizing new Counties, locating the seats of justice and changing county seats, and [...] but no new County shall be organized without the consent of the majority of the legal voters residing within the limits proposed to be formed into said new County; and whenever a new County shall be proposed to be formed out of portions of two or more counties, the consent of a majority of the legal voters of such part of each of said counties respectively shall be required, nor shall the lines of any county nor of the City [...] be changed without the consent of a majority of the legal voters residing within the district, which under the proposed change would form a part of a county different from that to which it belonged prior to said change; and no new county shall contain less than four hundred square miles, nor less than ten thousand inhabitants, nor shall any change be made in the limits of any county, whereby the population of said county would be reduced to less than ten thousand inhabitants, or its territory reduced to less than four hundred square miles. NO COUNTY LINES HERETOFORE VALIDLY ESTABLISHED SHALL BE CHANGED EXCEPT IN ACCORDANCE WITH THIS SECTION

[At the election to be held for the adoption or rejection of this Constitution, in each Election District in those parts of Worcester and Somerset Counties, comprised within the following limits, viz: Beginning at the point where Mason and Dixon's line crosses the channel of Pocomoke River, thence following said line to the channel of the Nanticoke River, thence with the channel of said river to Tangier Sound, or the intersection of Nanticoke and Wicomico Rivers, thence up the channel of the Wicomico River to the mouth of Wicomico Creek, thence with the channel of said creek and Passerdyke Creek to Dashiell's or Disharoon's Mills, thence with the millpond of said mills and Branch following the middle prong of said Branch to Meadow Bridge on the road dividing the Counties of Somerset and Worcester, near the southwest corner of the farm of William P. Morris; thence due east to the Pocomoke River, thence with the channel of said river to the beginning the Judges of election in each of said Districts shall receive the ballots of each elector, voting at said election, who has resided six months preceding said election within said limits, for or against a new county; and the Return Judges of said Election District shall certify the result of such voting, in the manner now prescribed by Law, to the Governor, who shall by Proclamation make known the result; and if a majority of the legal votes cast within that part of Worcester County contained within said lines and also a majority of the legal votes cast within that part of Somerset County contained within said lines shall be in favor of a new County, then said parts of Worcester and Somerset Counties shall become and constitute a new County, to be called Wicomico County, and Salisbury shall be the County Seat. And the Inhabitants thereof shall thenceforth have and enjoy all such rights and privileges as are held and enjoyed by the Inhabitants of the other Counties of this State.]

13

[When said new County shall have been so created, the Inhabitants thereof shall cease to have any claim to, or interest in the County buildings and other public property of every description, belonging to said Counties of Somerset and Worcester, respectively, and shall be liable for their proportionate shares of the then existing debts and obligations of the said Counties, according to the last assessment in said Counties, to be ascertained and apportioned by the Circuit Court of Somerset County, as to the debts and obligations of said County, and by the Circuit Court of Worcester County, as to the debts and obligations of Worcester County, on the petition of the County Commissioners of the said Counties, respectively, and the property in each part of the said Counties, included in said new County, shall be bound only for the share of the debts and obligations of the county from which it shall be separated, and the Inhabitants of said new county shall also pay the County taxes levied upon them at the time of the creation of such new County, as if such new County had not been created, and on the application of twelve citizens of the proposed county of Wicomico, the Surveyor of Worcester County shall run and locate the line from Meadow Bridge to the Pocomoke River, previous to the adoption, or rejection of this Constitution, and at the expense of said petitioners]

14

[At the first general election held under this Constitution, the qualified voters of said new County shall be entitled to elect a Senator, and two Delegates to the General Assembly, and all such County or other officers as this Constitution may authorize or require to be elected by other Counties of the State, a notice of such election shall be given by the Sheriffs of Worcester and Somerset Counties in the manner now prescribed by Law, and in case said new County shall be established, as aforesaid then the Counties of Somerset and Worcester shall be entitled to elect but two Delegates each to the General Assembly]

15

[The County of Wicomico, if formed according to the provisions of this Constitution, shall be embraced in the First Judicial Circuit; and the times for holding the Courts therein shall be fixed and determined by the General Assembly]

The General Assembly shall pass all such Laws as may be necessary more fully to carry into effect the provisions of this Article

Article XV — Miscellaneous

1.

Every person holding any office created by, or existing under the Constitution, or Laws of the State [(except Justices of the Peace, Constables and Coroners)], or holding any appointment under any Court of this State, whose pay, or compensation is derived from fees, or moneys coming into his hands for the discharge of his official duties, or, in any way, growing out of, or connected with his office, shall keep a book in which shall be entered every sum or sums of money, received by him on his account, as a payment or compensation for his performance of official duties, a copy of which entries in said book verified by the oath of the officer by whom it is directed to be kept, shall be returned yearly to the Comptroller of the State for his inspection, and that of the General Assembly of the State, to which the Comptroller shall, at each regular session thereof, make a report showing what officers have complied with this section and each of the said officers when the amount received by him for the year shall exceed the sum which he is by Law entitled to retain, as his salary or compensation for the discharge of his duties, and for the expenses of his office, shall yearly pay over to the Treasurer of the State the amount of such excess, subject to such disposition thereof as the General Assembly may direct, if any of such officers shall fail to comply with the requisitions of this section for the period of thirty days after the expiration of each and every year of his office such officer shall be deemed to have vacated his office, and the Governor shall declare the same vacant, and the vacancy therein shall be filled as in the case of vacancy for any other cause, and such officer shall be subject to suit by the State for the amount that ought to be paid into the Treasury

[3] 2

Any elected official of the State, or of a county or of a municipal corporation who during his term of office is convicted of or enters a plea of nolo contendere to any crime which is a felony, or which is a misdemeanor related to his public duties and responsibilities and involves moral turpitude for which the penalty may be incarceration in any penal institution, shall be suspended by operation of law without pay or benefits from the elective office. During and for the period of suspension of the elected official, the appropriate governing body and/or official authorized by law to fill any vacancy in the elective office shall appoint a person to temporarily fill the elective office, provided that if the elective office is one for which automatic succession is provided by law, then in such event the person entitled to succeed to the office shall temporarily fill the elective office. If the conviction becomes final, after judicial review or otherwise, such elected official shall be removed from the elective office by operation of Law and the office shall be deemed vacant. If the conviction of the elected official is reversed or overturned the elected official shall be reinstated by operation of Law to the elective office for the remainder, if any, of the elective term of office during which he was so suspended or removed and all pay and benefits shall be restored

[11] 3

No person who is a member of an organization that advocates the overthrow of the Government of the United States or of the State of Maryland through force or violence shall be eligible to hold any office, be it elective or appointive or any other position of profit or trust in the Government of or in the administration of the business of this State or of any county, municipality or other political subdivision of this State

Article XVI — The Referendum

2

No law enacted by the General Assembly shall take effect until the first day of June next after the session at which it may be passed, unless it [contain] CONTAINS a Section declaring such law an emergency law and necessary for the immediate preservation of the public health or safety[,] and IS passed upon a yea and nay vote supported by three-fifths of all the members elected to each of the two Houses of the General Assembly[, provided, however, that said period of suspension may be extended as provided in Section 3 (b) hereof] THE EFFECTIVE DATE OF A LAW OTHER THAN AN EMERGENCY LAW MAY BE EXTENDED AS PROVIDED IN SECTION 3(B) HEREOF. If before said first day of June there shall have been filed with the Secretary of the State a petition to refer to a vote of the people any law or part of a law capable of referendum, as in this Article provided, the same shall be referred by the Secretary of State to such vote and shall not become a law or take effect until thirty days after its approval by a majority of the electors voting thereon at the next ensuing election held throughout the State for Members of the House of Representatives of the United States. An emergency law shall remain in force notwithstanding such petition, but shall stand repealed thirty days after having been rejected by a majority of the qualified electors voting thereon[, provided however that no] NO measure creating or abolishing any office, or changing the salary, term or duty of any officer, or granting any franchise or special privilege, or creating any vested right or interest, shall be enacted as an emergency law. No law making any appropriation for maintaining the State Government, or for maintaining or aiding any public institution, not exceeding the next previous appropriation for the same purpose, shall be subject to rejection or repeal under this Section. The increase in any such appropriation for maintaining or aiding any public institution shall only take effect as in the case of other laws, and such increase or any part thereof specified in the petition, may be referred to a vote of the people upon petition.

6

[No] law [for Constitutional Amendment], licensing, regulating, prohibiting, or submitting to local option, the manufacture or sale of malt or spirituous liquors, shall be referred or repealed under [any Act or] the provisions of this Article

Article XVII — Quadrennial Elections

[1] 1

The purpose of this Article is to reduce the number of elections by providing that all State and county elections shall be held only in every fourth year and at the time [now] provided by law for holding congressional elections[,] and to bring the terms of appointive officers into harmony with the changes effected in the time of the beginning of the terms of elective officers[; and the] THE administrative and judicial officers of the State shall construe the provisions [of this Article so as to effectuate that purpose. For the purpose of this Article only the word "officers" shall be construed to include those holding positions and other places of employment in the State and county governments whose terms are fixed by law, but it shall not include appointments made by the Board of Public Works, nor appointments by the Governor for terms of three years

[3]

All State and county officers elected by the qualified voters shall hold office for terms of four years]

[1]

[(a)] All State AND COUNTY officers elected by qualified voters (except judges of the Circuit Courts, judges of the Supreme Bench of Baltimore City, judges of the Court of Appeals and judges of any intermediate courts of appeal)[, and all county officers elected by qualified voters,] shall hold office for terms of four years, and until their successors shall qualify

[9] 4

The term of office of all Judges and other officers, for whose election provision is made by this Constitution, shall, except in cases otherwise expressly provided herein[,], commence from the time of their Election[; and all]. ALL such officers shall qualify as soon after their election as practicable, and shall enter upon the duties of their respective offices immediately upon their qualification[, and the Term of office of the State Librarian and of the Commissioner of the Land Office shall commence from the time of their appointment].

[1] 5

All officers to be appointed by the Governor shall hold office for the terms fixed by law. All officers appointed by County Commissioners shall hold office for terms of four years, unless otherwise duly changed by law.

[ ] 6

The terms of the Members of the Board of Supervisors of Elections of Baltimore City and of the several counties shall commence on the first Monday of June next ensuing their appointment.

[1] 7

[(b)] Sections 1, 2, 3, [4,] and [11] 5 of this Article do not apply or refer to members of any elective local board of education

[4] 8

If at any election directed by this Constitution, any two or more candidates shall have the highest and an equal number of votes, a new election shall be ordered by the Governor, except in cases specially provided for by this Constitution

[13] 9

In the event of any inconsistency between the provisions of this Article and any of the other provisions of the Constitution, the provisions of this Article shall prevail, and all other provisions shall be repealed or abrogated to the extent of such inconsistency

[Vote on the Constitution

For the purpose of ascertaining the sense of the people of this State in regard to the adoption, or rejection of this Constitution, the Governor shall issue his Proclamation within five days after the adjournment of this Convention, directed to the Sheriffs of the City of Baltimore, and of the several Counties of this State, commanding them to give notice, in the manner now prescribed by Law in reference to the election of members of the House of Delegates, that an election for the adoption or rejection of this Constitution, will be held in the City of Baltimore, and in the several Counties of this State, on Wednesday, the Eighteenth day of September, in the year eighteen hundred and sixty-seven, at the usual places of holding elections for members of the House of Delegates in said City and Counties. At the said election the vote shall be by ballot, and upon each ballot, there shall be written or printed the words "For the Constitution", or "Against the Constitution," as the voter may elect; and the provisions of the Laws of this State, relating to the holding of general elections for members of the House of Delegates, shall, in all respects apply to, and regulate the holding of the said election. It shall be the duty of the Judges of Election, in said City, and in the several Counties of the State, to receive, accurately count, and duly return the number of ballots, so cast for, or against the adoption of this Constitution, as well as any blank ballots, which may be cast, to the several Clerks of the Circuit Courts of this State, and to the Clerk of the Superior Court of Baltimore City, in the manner now prescribed by Law, in reference to the election of members of the House of Delegates, and duplicates thereof to the Governor and the several Clerks, aforesaid shall return to the Governor, within ten days after said election, the number of ballots cast for or against the Constitution, and the number of blank ballots, and the Governor upon receiving the returns, from the Judges of Election or the Clerks as aforesaid and ascertaining the aggregate vote throughout the State, shall, by his Proclamation, make known the same, and if a majority of the votes cast shall be for the adoption of this Constitution, it shall go into effect on Saturday, the Fifth day of October, eighteen hundred and sixty-seven

Done in Convention, the seventeenth day of August, in the year of our Lord one thousand eight hundred and sixty-seven and of the Independence of the United States the ninety-second

Richd B Carmichael,
President of the Convention

Attest
Milton Y. Kidd,
Secretary]

Section 2. AND BE IT FURTHER ENACTED, That if any provision of this Act is held invalid by a court of competent jurisdiction BECAUSE THE PROVISION IS NOT OBSOLETE, INACCURATE, INVALID, UNCONSTITUTIONAL, OR DUPLICATIVE AS REQUIRED BY Article XIV, Section 1 of the Constitution of Maryland, such invalidity shall not affect any other provisions of this Act which can be given effect without the invalid provision, and for this purpose the provisions of this Act are declared severable

Section 3. WORDING IDENTICAL TO SECTION 2 OF QUESTION NO. 1.

CHAPTER 682
QUESTION NO. 4)

BALLOT LABEL AS IT WILL APPEAR ON THE VOTING MACHINE

QUESTION NO. 4
CONSTITUTIONAL AMENDMENT

AN ACT providing for the election of County Council members in Prince George's County by councilmanic districts, or by the voters of the entire county, or by a combination of these methods of election

AN ACT concerning
Prince George's County — Election of County Council
PG 201-77

FOR the purpose of providing a certain method for the election of county council members in Prince George's County, and submitting this amendment to the qualified voters of the State of Maryland for their adoption or rejection

BY proposing an amendment to the Constitution of Maryland
Article XI-A — Local Legislation
Section 3A

Section 1. BE IT ENACTED BY THE GENERAL ASSEMBLY OF MARYLAND, (Three-fifths of all the members elected to each of the two Houses concurring). That the following be and the same is hereby proposed as an amendment to Section 3A of Article XI-A — Local Legislation, of the Constitution of Maryland, the same, if adopted by the legally qualified voters of the State, as herein provided, to become a part of the Constitution of Maryland

Article XI-A — Local Legislation
3A

The charter for the government of Baltimore PRINCE GEORGE'S and Howard counties under the provisions of this Article, either as adopted or by amendment, may provide for the election of members of the county council by the voters of councilmanic districts therein established, or by the voters of the entire county, or by a combination of these methods of election

Section 2. WORDING IDENTICAL TO SECTION 2 OF QUESTION NO 1

CHAPTER 683
(QUESTION NO 5)

BALLOT LABEL AS IT WILL APPEAR ON THE VOTING MACHINE

QUESTION NO. 5
CONSTITUTIONAL AMENDMENT

AN ACT repealing the authority of the General Assembly to enact legislation providing for the immediate taking of private property for public purposes in Montgomery County by the Washington Suburban Sanitary Commission

AN ACT concerning
Washington Suburban Sanitary Commission (Montgomery County — "Quick Take" Repealed)
MC/PG 68-75

FOR the purpose of repealing the authority from the General Assembly to enact legislation providing for "quick take" by the Washington Suburban Sanitary Commission in Montgomery County; and submitting this amendment to the qualified voters of the State of Maryland for their adoption or rejection

BY proposing a repeal of the Constitution of Maryland
Article III — Legislative Department
Section 40D

Section 1. BE IT ENACTED BY THE GENERAL ASSEMBLY OF MARYLAND, (Three-fifths of all the members elected to each of the two Houses concurring). That the following be and the same is hereby proposed as an amendment to Section 40D of Article III — Legislative Department, of the Constitution of Maryland, the same, if adopted by the legally qualified voters of the State, as herein provided, to be removed from the Constitution of Maryland

Article III — Legislative Department
[40D]

The General Assembly shall enact no law authorizing private property to be taken for public use without just compensation, to be agreed upon between the parties or awarded by a jury, being first paid or tendered to the party entitled to such compensation, except that where such property, located in Montgomery County in this State, is in the judgment of the Washington Suburban Sanitary Commission needed for water supply, sewerage and drainage systems to be extended or constructed by the Commission, the General Assembly may provide that such property, except any building or buildings, may be taken immediately upon payment therefor by that condemning authority to the owner or owners thereof, or into the Court to the use of the person or persons entitled thereto, such amount as the condemning authority shall estimate to be the fair value of said property, provided such legislation requires that the condemning authority's estimate be not less than the appraised value of the property being taken as evaluated by at least one qualified appraiser, whose qualifications have been accepted by a Court of Record of this State, requires the payment of any further sum that may subsequently be awarded by a jury, and provides that prior to the implementation of any immediate taking by the Commission through the filing of a declaration thereof in Court the resolution of the Commission proposing that taking is transmitted to the County Government for concurrence by procedures established by the legislation]

Section 2. WORDING IDENTICAL TO SECTION 2 OF QUESTION NO. 1.

CHAPTER 971
(QUESTION NO. 6)

BALLOT LABEL AS IT WILL APPEAR ON THE VOTING MACHINE

QUESTION NO. 6
CONSTITUTIONAL AMENDMENT

AN ACT expressly authorizing the General Assembly to enact laws (other than appropriation bills) which mandate the Governor, in the preparation of the annual budget, to provide for the funding of specified programs at specified levels; relating generally to the procedures and powers of the Governor and the General Assembly in the budgetary process

AN ACT concerning
Budget — Procedures and Powers

FOR the purpose of expressly authorizing the General Assembly to enact laws (other than appropriation bills) which mandate the Governor, in the preparation of the annual budget, to provide for the funding of specified programs at specified levels, relating generally to the procedures and powers of the Governor and the General Assembly in the budgetary process; and submitting this amendment to the qualified voters of the State of Maryland for their adoption or rejection

BY proposing an amendment to the Constitution of Maryland
Article III — Legislative Department
Section 52 (11) and (12)

Preamble

WHEREAS, The Court of Appeals of Maryland, in Maryland Action for Foster Children, Inc. v. State, 279 Md. 133 (1977), has held that Section 52 of Article III of the Constitution of Maryland does not authorize the General Assembly to enact legislation (other than an appropriation bill) which requires the Governor, in the preparation of the annual budget, to provide for the funding of specified programs at specified levels, and

WHEREAS, The inability of the General Assembly to mandate minimum funding levels of State programs so emasculates the policy-making function of the legislative branch that it is imperative that the Constitution of Maryland be amended so as to authorize the General Assembly to enact legislation (other than an appropriation bill) requiring the Governor, in the preparation of the annual State budget, to provide for the funding of specified programs at specified levels, contrary to the holding of the majority opinion and consistent with the holdings of the minority opinions in that case; now, therefore,

Section 1. BE IT ENACTED BY THE GENERAL ASSEMBLY OF MARYLAND, (Three-fifths of all the members elected to each of the two Houses concurring). That it be proposed that section(s) of the Constitution of Maryland be repealed, amended, or added to read as follows

Article III — Legislative Department
52

(11) The Governor for the purpose of making up his Budget shall have the power, and it shall be his duty, to require from the proper State officials, including herein all executive departments, all executive and administrative offices, bureaus, boards, commissions and agencies, expending or supervising the expenditure of, and all institutions applying for state moneys and appropriations, such itemized estimates and other information, in such form and at such times as he shall direct. EXCEPT THAT AN ESTIMATE FOR A PROGRAM REQUIRED TO BE FUNDED BY A LAW WHICH WILL BE IN EFFECT DURING THE FISCAL YEAR COVERED BY THE BUDGET AND WHICH WAS ENACTED BEFORE JULY 1 OF THE FISCAL YEAR PRIOR THERETO SHALL PROVIDE A LEVEL OF FUNDING NOT LESS THAN THAT PRESCRIBED IN THE LAW. The estimates for the Legislative Department, certified by the presiding officer of each House, of the Judiciary, as provided by law, certified by the Comptroller, and for the public schools, as provided by law, shall be transmitted to the Governor, in such form and at such times as he shall direct, and shall be included in the Budget without revision

(12) The Governor may provide for public hearings on all estimates and may require the attendance at such hearings of representatives of all agencies, and for all institutions applying for State moneys. After such public hearings he may, in his discretion revise all estimates except those for the legislative and judiciary departments, and for the public schools, as provided by law, AND EXCEPT THAT HE MAY NOT REDUCE AN ESTIMATE FOR A PROGRAM BELOW A LEVEL OF FUNDING PRESCRIBED BY A LAW WHICH WILL BE IN EFFECT DURING THE FISCAL YEAR COVERED BY THE BUDGET AND WHICH WAS ENACTED BEFORE JULY 1 OF THE FISCAL YEAR PRIOR THERETO

Section 2. WORDING IDENTICAL TO SECTION 2 OF QUESTION NO 1

CHAPTER 972
(QUESTION NO. 7)

BALLOT LABEL AS IT WILL APPEAR ON THE VOTING MACHINE

QUESTION NO. 7
CONSTITUTIONAL AMENDMENT

AN ACT allowing upon approval of the Anne Arundel County Council that land in that County not improved with buildings and determined necessary and in immediate need for public use, may, after a certain finding, be taken by the County upon payment to the owner or into court of an amount determined by certain appraisers to be the property value, and requiring additional payment if awarded by a jury

AN ACT concerning
Anne Arundel County — Right of Prior Entry on Vacant Land

FOR the purpose of allowing upon approval of the Anne Arundel County Council that land in Anne Arundel County not improved with buildings and determined to be necessary and in immediate need for public use, may, after a certain finding, be taken by the County upon payment to the owner or into court of an amount determined by certain appraisers to be the property value; requiring additional payment if awarded by a jury, and submitting this amendment to the qualified voters of the State of Maryland for their adoption or rejection

BY proposing an amendment to the Constitution of Maryland
Article III — Legislative Department
Section 40A

Section 1. BE IT ENACTED BY THE GENERAL ASSEMBLY OF MARYLAND, (Three-fifths of all the members elected to each of the two Houses concurring). That it be proposed that section(s) of the Constitution of Maryland be repealed, amended, or added to read as follows:

Article III — Legislative Department
40A.

The General Assembly shall enact no law authorizing private property to be taken for public use without just compensation, to be agreed upon between the parties, or awarded by a jury, being first paid or tendered to the party entitled to such compensation, but where such property is situated in Baltimore City and is desired by this State or by the Mayor and City Council of Baltimore, the General Assembly may provide that such property may be taken immediately upon payment therefor to the owner or owners thereof by the State or by the Mayor and City Council of Baltimore, or into court, such amount as the State or the Mayor and City Council of Baltimore, as the case may be, shall estimate to be the fair value of said property, provided such legislation also requires the payment of any further sum that may subsequently be added by a jury; and further provided that the authority and procedure for the immediate taking of property as it applies to the Mayor and City Council of Baltimore on June 1, 1961, shall remain in force and effect to and including June 1, 1965, and where such property is situated in Baltimore County and is desired by Baltimore County, Maryland, the County Council of Baltimore County, Maryland, may provide for the appointment of an appraiser or appraisers by a Court of Record to value such property and that upon payment of the amount of such evaluation, to the party entitled to compensation, or into Court, and securing the payment of any further sum that may be awarded by a jury, such property may be taken; and where such property is situated in Montgomery County and in the judgment of and upon and upon a finding by the County Council of said County that there is immediate need therefor for right of way for County roads or streets, the County Council may provide that such property may be taken immediately upon payment therefor to the owner or owners thereof, or into court, such amount as a licensed real estate broker appointed by the County Council shall estimate to be the fair market value of such property provided that the Council shall secure the payment of any further sum that may subsequently be awarded by a jury, AND WHERE SUCH PROPERTY IS SITUATED IN ANNE ARUNDEL COUNTY THE PROPERTY MAY BE TAKEN IF THE ANNE ARUNDEL COUNTY COUNCIL FINDS THAT A MAJORITY OF AFFECTED PROPERTY OWNERS HAVE CONSENTED TO THE TAKING, AND DETERMINES BY RESOLUTION THAT THERE IS AN IMMEDIATE NEED FOR SUCH PROPERTY FOR PUBLIC USE AND PROVIDES FOR THE APPOINTMENT OF AN APPRAISER OR APPRAISERS BY A COURT OF RECORD TO VALUE SUCH PROPERTY, AND MAKES PAYMENT OF THE AMOUNT OF SUCH EVALUATION TO THE PARTY ENTITLED TO COMPENSATION, OR INTO COURT, AND PROVIDED FURTHER THAT THE COUNCIL SHALL SECURE THE PAYMENT OF ANY FURTHER SUM THAT MAY BE AWARDED BY A JURY. In the various municipal corporations within Cecil County, where in the judgment of and upon a finding by the governing body of said municipal corporation that there is immediate need therefor for right of way for municipal roads, streets and extension of municipal water and sewage facilities, the governing body may provide that such property may be taken immediately upon payment therefor to the owner or owners thereof, or into court, such amount as a licensed real estate broker appointed by the particular governing body shall estimate to be a fair market value of such property, provided that the municipal corporation shall secure the payment of any further sum that subsequently may be awarded by a jury. This Section 40A shall not apply in Montgomery County OR IN ANNE ARUNDEL COUNTY or any of the various municipal corporations within Cecil County, if the property actually to be taken includes a building or buildings

Section 2. WORDING IDENTICAL TO SECTION 2 OF QUESTION NO. 1.

CHAPTER 973
(QUESTION NO. 8)

BALLOT LABEL AS IT WILL APPEAR ON THE VOTING MACHINE

QUESTION NO. 8
CONSTITUTIONAL AMENDMENT

AN ACT authorizing the State Treasurer, subject to approval by the Board of Public Works, and as provided, to make and sell short-term notes in the name of the State in anticipation of the collection of taxes, or other revenues, including the proceeds from the sale of bonds, to meet temporary deficiencies subject to certain conditions

AN ACT concerning
State Short-Term Notes

FOR the purpose of authorizing the State Treasurer, subject to approval by the Board of Public Works and as provided, to make and sell short-term notes in the name of the State in anticipation of the collection of taxes, or other revenues, including the proceeds from the sale of bonds, subject to certain conditions, and submitting this amendment to the qualified voters of the State of Maryland for their adoption or rejection

BY proposing an amendment to the Constitution of Maryland
Article III — Legislative Department
Section 34

Section 1. BE IT ENACTED BY THE GENERAL ASSEMBLY OF MARYLAND, (Three-fifths of all the members elected to each of the two Houses concurring). That it be proposed that section(s) of the Constitution of Maryland be repealed, amended, or added to read as follows

Article III — Legislative Department
34

No debt shall be hereafter contracted by the General Assembly unless such debt shall be authorized by a law providing for the collection of an annual tax or taxes sufficient to pay the interest on such debt as it falls due, and also to discharge the principal thereof within fifteen years from the time of contracting the same, and the taxes laid for this purpose shall not be repealed or applied to any other object until the said debt and interest thereon shall be fully discharged. The annual tax or taxes required to be collected shall not be collected in the event that sufficient funds to pay the principal and interest on the debt are appropriated for this purpose in the annual State budget. The credit of the State shall not in any manner be given, or loaned to, or in aid of any individual association or corporation, nor shall the General Assembly have the power to involve the State in the construction of works of internal improvement which shall involve the faith or credit of the State, except in aid of the construction of works of internal improvement in the counties of St. Mary's, Charles and Calvert, which have had no direct advantage from such works as have been heretofore aided by the State, and provided that such aid, advances or appropriations shall not exceed in the aggregate the sum of five hundred thousand dollars. And they shall not use or appropriate the proceeds of the internal improvement companies or of the State tax now levied or which may hereafter be levied, to pay off the public debt or to any other purpose until the interest and debt are fully paid or the sinking fund shall be equal to the amount of the outstanding debt but the General Assembly may authorize the Board of Public Works, to direct the State Treasurer to borrow in the name of the State, in anticipation of the collection of taxes OR OTHER REVENUES, INCLUDING THE PROCEEDS FROM THE SALE OF BONDS, such sum or sums as may be necessary to meet temporary deficiencies in the treasury, to preserve the best interest of the State in the conduct of the various State [...] ments, bureaus and [...] each fiscal year [...] of the Board of [...] provided by law [...] authorized [...] term notes IN THE NAME OF THE STATE IN ANTICIPATION OF THE COLLECTION OF TAXES, OR OTHER REVENUES, INCLUDING THE PROCEEDS FROM THE SALE OF BONDS, [for temporary emergencies.] TO MEET TEMPORARY DEFICIENCIES IN THE TREASURY but such notes must only be made to provide for appropriations already made by the General Assembly. ANY REVENUES ANTICIPATED FOR THE PURPOSE OF SUCH SHORT TERM NOTES MUST BE SO CERTAIN AS TO BE READILY ESTIMATABLE BOTH AS TO THE TIME OF RECEIPT AND AS TO THE AMOUNT. The General Assembly may contract debts to any amount that may be necessary for the defense of the State, and provided further that nothing in this section shall be construed to prohibit the raising of funds for the purpose of aiding or compensating in such manner or way as the General Assembly of the State shall deem proper, those citizens of the State who have served, with honor, their Country and State in time of War; provided however, that such action of the General Assembly shall be effective only when submitted to and approved by a vote of the people of the State at the General Election next following the enactment of such legislation.

Section 2. WORDING IDENTICAL TO SECTION 2 OF QUESTION NO. 1.

CHAPTER 974
(QUESTION NO. 9)

BALLOT LABEL AS IT WILL APPEAR ON THE VOTING MACHINE

QUESTION NO. 9
CONSTITUTIONAL AMENDMENT

AN ACT giving the General Assembly the authority, except as the Constitution provides otherwise for any office, to provide by law a temporary replacement for any elected or appointed officer of the State who is unavailable to perform the duties of his office because he has become unable or is or will be absent, and providing for certain codification.

AN ACT concerning
Elected or Appointed Officer of the State

FOR the purpose of giving the General Assembly the authority to provide by law a temporary replacement for any elected or appointed officer of the State who is unavailable to perform the duties of his office because he has become unable or is or will be absent, providing for certain codification, and submitting this amendment to the qualified voters of the State of Maryland for their adoption or rejection

BY proposing an addition to the Constitution of Maryland
Article XV — Miscellaneous
Section 8

Section 1. BE IT ENACTED BY THE GENERAL ASSEMBLY OF MARYLAND, (Three-fifths of all the members elected to each of the two Houses concurring). That it be proposed that section(s) of the Constitution of Maryland be repealed, amended, or added to read as follows:

Article XV — Miscellaneous
8

EXCEPT AS THE CONSTITUTION PROVIDES OTHERWISE FOR ANY OFFICE, THE GENERAL ASSEMBLY MAY PROVIDE BY LAW FOR A PERSON TO ACT IN PLACE OF ANY ELECTED OR APPOINTED OFFICER OF THE STATE WHO IS UNAVAILABLE TO PERFORM THE DUTIES OF HIS OFFICE BECAUSE HE HAS BECOME UNABLE OR IS OR WILL BE ABSENT

Section 2. AND BE IT FURTHER ENACTED, That should the voters of Maryland approve Chapter 681 of 1977, a Constitutional Amendment which rearranges a number of provisions of the Constitution of Maryland this enactment shall be designated as Section 5 of Article XV.

Section 3. WORDING IDENTICAL TO SECTION 2 OF QUESTION NO. 1.

CHAPTER 975
(QUESTION NO. 10)

BALLOT LABEL AS IT WILL APPEAR ON THE VOTING MACHINE

QUESTION NO. 10
CONSTITUTIONAL AMENDMENT

AN ACT providing an alternative means of publicizing amendments to the Maryland Constitution by order of the Governor, by publishing or otherwise in a manner provided by law

AN ACT concerning
Amendments to the Constitution

FOR the purpose of providing an alternative means of publicizing amendments to the Maryland Constitution by order of the Governor, providing methods of publicizing amendments, and submitting this amendment to the qualified voters of the State of Maryland for their adoption or rejection

BY proposing an amendment to the Constitution of Maryland
Article XIV — Amendments to the Constitution
Section 1

Section 1. BE IT ENACTED BY THE GENERAL ASSEMBLY OF MARYLAND, (Three-fifths of all the members elected to each of the two Houses concurring). That it be proposed that section(s) of the Constitution of Maryland be repealed, amended, or added to read as follows

Article XIV — Amendments to the Constitution
1.

The General Assembly may propose Amendments to this Constitution; provided that each Amendment shall be embraced in a separate bill, embodying the Article or Section, as the same will stand when amended and passed by three-fifths of all the members elected to each of the two Houses, by yeas and nays, to be entered on the Journals with the proposed Amendment. The requirement in this section that an amendment proposed by the General Assembly shall be embraced in a separate bill shall not be construed or applied to prevent the General Assembly from (1) proposing in one bill a series of amendments to the Constitution of Maryland for the general purpose of removing or correcting constitutional provisions which are obsolete, inaccurate, invalid, unconstitutional, or duplicative, or (2) embodying in a single Constitutional amendment one or more Articles of the Constitution so long as that Constitutional amendment embraces only a single subject. The bill or bills proposing amendment or amendments shall be PUBLICIZED, EITHER BY PUBLISHING, [published] by order of the Governor, in at least two newspapers, in each County, where so many may be published, and where not more than one may be published, then in that newspaper, and in three newspapers published in the City of Baltimore, once a week for four weeks OR AS OTHERWISE ORDERED BY THE GOVERNOR IN A MANNER PROVIDED BY LAW, immediately preceding the next ensuing general election, at which the proposed amendment or amendments shall be submitted, in a form to be prescribed by the General Assembly, to the qualified voters of the State for adoption or rejection. The votes cast for and against said proposed amendment or amendments, severally, shall be returned to the Governor, in the manner prescribed in other cases, and if it shall appear to the Governor that a majority of the votes cast at said election on said amendment or amendments, severally, were cast in favor thereof, the Governor shall, by his proclamation, declare the said amendment or amendments having received said majority of votes, to have been adopted by the people of Maryland as part of the Constitution thereof, and thenceforth said amendment or amendments shall be part of the said Constitution. When two or more amendments shall be submitted in manner aforesaid, to the voters of this State at the same election, they shall be so submitted as that each amendment shall be voted on separately.

Section 2. WORDING IDENTICAL TO SECTION 2 OF QUESTION NO. 1

CHAPTER 976
(QUESTION NO. 11)

BALLOT LABEL AS IT WILL APPEAR ON THE VOTING MACHINE

QUESTION NO. 11
CONSTITUTIONAL AMENDMENT

AN ACT reducing from eight to four the number of years required to be in the term of office of a public officer before an incumbent [...]

AN ACT concerning
Compensation of Public Officers

FOR the purpose of [reducing the num]ber of years required to be in the term of office of a public officer before an incumbent public officer's salary may be altered, clarifying language, and submitting this amendment to the qualified voters of the State of Maryland for their adoption or rejection.

BY proposing an amendment to the Constitution of Maryland
Article III — Legislative Department
Section 35

Section 1. BE IT ENACTED BY THE GENERAL ASSEMBLY OF MARYLAND, (Three-fifths of all the members elected to each of the two Houses concurring). That it be proposed that section(s) of the Constitution of Maryland be repealed, amended, or added to read as follows

Article III — Legislative Department
35

[No extra] EXTRA compensation [shall] MAY NOT be granted or allowed by the General Assembly to any public Officer, Agent, Servant or Contractor, after the service [shall have] HAS been rendered, or the contract entered into, nor [shall] MAY the salary or compensation of any public officer be increased or diminished during his term of office except those whose full term of office is fixed by law in excess of [eight] 4 years. [Provided, however, from and] HOWEVER, after January 1, 1956, for services rendered after that date, [that] the salary or compensation of any appointed public officer of the Mayor and City Council of Baltimore may be increased or diminished at any time during his term of office; except that as to officers in the Classified City Service, when the salary of any appointed public officer of the Mayor and City Council of Baltimore [shall be so] HOWEVER, increased or decreased, it [shall] MAY not again be increased or decreased, as the case may be, during the term of such public officer

Section 2. WORDING IDENTICAL TO SECTION 2 OF QUESTION NO. 1

CHAPTER 977
(QUESTION NO. 12)

BALLOT LABEL AS IT WILL APPEAR ON THE VOTING MACHINE

QUESTION NO. 12
CONSTITUTIONAL AMENDMENT

AN ACT granting to the governing body of Chestertown, Kent County, authority to take certain unimproved land in Chestertown, if there is an immediate need for the land for public purposes, including extension of municipal water, sewer, and storm drain facilities providing for payment for land so taken. Adds storm drain facilities to the list of purposes for which the municipalities in Cecil County may exercise similar authority

AN ACT concerning
Kent County — Quick-Take Condemnation Authority for Chestertown

FOR the purpose of granting to the governing body of Chestertown, Kent County, certain authority to take certain unimproved land in Chestertown, Maryland if there is an immediate need for the land for certain public purposes, including the extension of municipal water, sewer, and storm drain facilities, providing for payment for land so taken, and submitting this amendment to the qualified voters of the State of Maryland for their adoption or rejection

BY proposing an amendment to the Constitution of Maryland
Article III — Legislative Department
Section 40A

Section 1. BE IT ENACTED BY THE GENERAL ASSEMBLY OF MARYLAND, (Three-fifths of all the members elected to each of the two Houses concurring). That it be proposed that section(s) of the Constitution of Maryland be repealed, amended, or added to read as follows

Article III — Legislative Department
40A

The General Assembly shall enact no law authorizing private property to be taken for public use without just compensation, to be agreed upon between the parties, or awarded by a jury, being first paid or tendered to the party entitled to such compensation, but where such property is situated in Baltimore City and is desired by this State or by the Mayor and City Council of Baltimore, the General Assembly may provide that such property may be taken immediately upon payment therefor to the owner or owners thereof by the State or by the Mayor and City Council of Baltimore, or into court, such amount as the State or the Mayor and City Council of Baltimore, as the case may be, shall estimate to be the fair value of said property, provided such legislation also requires the payment of any further sum that may subsequently be added by a jury; and further provided that the authority and procedure for the immediate taking of property as it applies to the Mayor and City Council of Baltimore on June 1, 1961, shall remain in force and effect to and including June 1, 1965, and where such property is situated in Baltimore County and is desired by Baltimore County, Maryland, the County Council of Baltimore County, Maryland, may provide for the appointment of an appraiser or appraisers by a Court of Record to value such property and that upon payment of the amount of such evaluation, to the party entitled to compensation, or into Court, and securing the payment of any further sum that may be awarded by a jury, such property may be taken; and where such property is situated in Montgomery County and in the judgment of and upon a finding by the County Council of said County that there is immediate need therefor for right of way for County roads or streets, the County Council may provide that such property may be taken immediately upon payment therefor to the owner or owners thereof or into court, such amount as a licensed real estate broker appointed by the County Council shall estimate to be the fair market value of such property, provided that the Council shall secure the payment of any further sum that may subsequently be awarded by a jury. In the various municipal corporations within Cecil County AND IN THE MUNICIPAL CORPORATION OF CHESTERTOWN IN KENT COUNTY, where in the judgment of and upon a finding by the governing body of said municipal corporation that there is immediate need therefor for right of way for municipal roads, streets and extension of municipal water, sewage, AND STORM DRAIN facilities the governing body may provide that such property may be taken immediately upon payment therefor to the owner or owners thereof, or into court, such amount as a licensed real estate broker appointed by the particular governing body shall estimate to be a fair market value of such property, provided that the municipal corporation shall secure the payment of any further sum that subsequently may be awarded by a jury. This Section 40A shall not apply in Montgomery County or IN any of the various municipal corporations within Cecil County, OR IN THE MUNICIPAL CORPORATION OF CHESTERTOWN IN KENT COUNTY, if the property actually to be taken includes a building or buildings

Section 2. WORDING IDENTICAL TO SECTION 2 OF QUESTION NO. 1.

EXPLANATION: CAPITALS INDICATE MATTER ADDED TO EXISTING LAW
[Brackets] indicate matter deleted from existing law
Underlining indicates amendments to bill

NOW THEREFORE I, BLAIR LEE, ACTING GOVERNOR OF MARYLAND, by virtue of the power and authority conferred upon me by the Constitution of Maryland, do by this, my proclamation, ORDER that the bills proposing the aforegoing amendments shall be published in at least two newspapers in each county where so many may be published, and where not more than one may be published, then in that newspaper, and in three newspapers published in Baltimore City once a week for four weeks immediately preceding the General Election to be held on November 7, 1978 at which election the proposed amendments shall be submitted in the form prescribed by the General Assembly to the qualified voters of the State for adoption or rejection.

GIVEN Under My Hand and the Great Seal of the State of Maryland at the City of Annapolis, this 22nd day of August in the Year of Our Lord One Thousand, Nine Hundred and Seventy-Eight

BLAIR LEE III
By the Acting Governor

FRED L. WINELAND
Secretary of State

PUBLIC NOTICES

PUBLIC NOTICE

During the months of September, 1978 through May, 1979, the Town of Oakland and the Oakland Lions and Rotary clubs will be constructing a pavilion for the public use on the Broad Ford Recreation Park.

This project is being completed through voluntary efforts of the town, service clubs and other civic groups through both monetary and manpower contributions.

As a voluntary training exercise, the Oakland National Guard Armory has agreed to assist this project by grading the pavilion site.

As a courtesy to the private contractors, we have allotted a two-week running of this ad for objections. All comments should be made by calling James R. Stanton, President, Oakland Town Council at 334-2691.
—Adv. 33-2t

PUBLIC SERVICE COMMISSION
OF MARYLAND
ORDER NO. 63364

IN THE MATTER OF THE JOINT PETITION OF BLOOMINGTON WATER COMPANY, INC. AND THE BLOOMINGTON IMPROVEMENT ASSOCIATION, INC., FOR APPROVAL TO PERMIT BLOOMINGTON WATER COMPANY, INC. TO TRANSFER ITS EQUIPMENT AND FACILITIES AND TRANSFER ITS FRANCHISE TO THE BLOOMINGTON IMPROVEMENT ASSOCIATION, INC.

BEFORE THE PUBLIC
SERVICE COMMISSION
OF MARYLAND
CASE NO. 7265

WHEREAS, a Joint Petition has been filed by Bloomington Water Company, Inc. and Bloomington Improvement Association, Inc., for authorization as set forth in the above caption; and

WHEREAS, the Commission has determined that a hearing may not be held unless requested in writing by an interested person; and

WHEREAS, the purpose of this Order is to give notice that unless a hearing is requested in writing by an interested person on or before 13 October 1978, the Commission may take final action on this Joint Petition without a hearing;

IT IS, THEREFORE, this 22nd day of September, in the year Nineteen Hundred and Seventy-eight, by the Public Service Commission of Maryland,

ORDERED: (1) That if a hearing with respect to this Joint Petition is requested in writing and filed with the Executive Secretary, Public Service Commission, 301 W. Preston Street, Baltimore, Maryland 21201, on or before 13 October 1978, by an interested party, a time, place, and date for hearing will be set, but if no such written request is received by the Commission within the time set, the Commission may take final action on this Joint Petition without a hearing.

PROVIDED, that the Applicants cause a copy of this Order to be published in one (1) newspaper of general circulation within its service area at least once during the time between this Order is issued and 13 October 1978, and that they file Certificates of Publication promptly with the Commission

By the Commission,
/s/ Frank J. Wasowicz
Executive Secretary

True Copy — Test:
Ronald E. Hawkins
Acting Secretary
—Adv. 33-1t.

Notice of Opening

This is to notify all interested persons that an opening exists at the Garrett County Communications Department and applications for this position will be received until October 13, 1978

No applications received after this date will be used for the filling of this position.

Position: Dispatcher

Qualifications: Applicants shall have the capability of operating two-way equipment, have a good general knowledge of the geography of the county, and be capable of handling emergency situations and transmitting proper directions to the proper agency. A high school diploma or equivalent is required. Proficiency in reading and writing English and speaking clearly and distinctly, ability to analyze a situation accurately and take or suggest an effective course of action, ability to meet qualifications set by the State in which the course is given, to complete within six (6) months after being hired, an EMS training program designed by the Region I EMS Advisory Council (this course is currently being developed by the Council). This criteria may be met by the dispatcher being trained to level of EMT-A to complete the "Training Program for Emergency Medical Technician-Dispatcher" as prepared for the U.S. Department of Transportation, National Highway Traffic Safety Administration.

Duties: Will be responsible for dispatching City, County, and State Police, Sheriff's Department, Fire Department, and Fire Marshal, Rescue Squad, Game Warden, tow trucks, etc. Will be responsible for notifying state and county Roads Department of objects in roads and road conditions. Will serve as receptionist and be responsible for typing and filing of all correspondence, reports, etc., and picking up all office supplies.

Applications may be made for more than one position. Applications may be obtained at the Garrett County Roads Department Office and should be returned to the Roads Department Office by the above date.

An equal opportunity employer.

By Order of the
Merit System Board
Robert Diehl, chairman
—Adv. 31-3t

PUBLIC NOTICES

PUBLIC NOTICE

The Grantsville Board of Zoning Appeals will conduct a public hearing on October 26, 1978 at 8:00 p.m. in the Town Council Chamber Room (Grantsville Fire Hall). The Board will review an application by Summer's Auto Parts, Inc. (Docket SE-2) for a Special Exception permit to allow the establishment of a mobile home park on their property located on Ravine Street. The Board will also review the application by Summer's Auto Parts, Inc. (Docket VR-3) for a Variance from the terms of the Zoning Ordinance as it would affect the number of mobile home units permitted on the Summer's 165'x165' lot. The Summer's Auto Parts, Inc. wishes to provide a total of six mobile home spaces on their property located on Ravine Street (Zoned TR).

John E. Nelson
Zoning Administrator
—Adv. 33-2t.

BLASTING NOTICE

Notice is hereby given that New Mineral Coal Company, Inc., Oakland, Maryland, having been issued surface mining permit #297, situated in Election District #19 of Garrett County, at Lat. 39° 37' 00" North, Long. 79° 15' 30" West, will conduct blasting activities in accordance with all applicable State and Federal laws. Such activities will commence and continue in accordance with the following schedule of dates and approximate times, as approved by the state regulatory authority.

Beginning October 23, 1978 through January 20, 1979 blasting may be conducted between the hours of 12:00 noon and 4:00 p.m., Monday through Friday.

At least ten minutes prior to each blasting activity, all accesses to the area will be controlled to prevent unauthorized entry, and a warning signal will be audibly indicated by three, 15 second, blasts of an air horn; with the clear signal being indicated by one long, 45 second blast in accordance with applicable Federal and State laws. Also as approved by the regulatory authority, blasting activity will not be conducted at times other than those announced without appropriate notification, or, in the event of an emergency situation where rain, lightning, other atmospheric conditions, operator, or public safety dictates unscheduled detonation.
—Adv. 33-1t.

STATE OF MARYLAND
DEPARTMENT OF
TRANSPORTATION
STATE HIGHWAY
ADMINISTRATION

NOTICE TO CONTRACTORS

SEALED PROPOSALS for the following will be received by the State Highway Administration at its offices, 300 West Preston Street, Baltimore, Maryland 21201 until 12 Noon on the DATES NOTED BELOW 1978 at which time and place they will be publicly opened and read. Pre-Qualification of Bidders Not Required. ON FEDERAL AID PROJECTS, the Maryland State Highway Administration, in accordance with the Standard Department of Transportation Title VI Assurances, Item 2, hereby notifies all bidders that it will affirmatively insure that in any contract entered into pursuant to this advertisement, minority business enterprises will be afforded full opportunity to submit bids in response to this invitation and will not be discriminated against on the grounds of race, color, or national origin in consideration for an award. Also, the bidder's attention is called to the Standard Federal Equal Employment Opportunity Construction Contract Specification (Executive Order 11246) which is a part of the contract proposal.

FEDERAL AID PROJECTS
GARRETT COUNTY - CONTRACT NO. G-327-501-624; FAP#APD-100-1(7) BIDS OPENED - OCTOBER 31, 1978.
COST OF PLANS-$30.00.
PROJECT CLASSIFICATION - A.

Landscaping — U.S. Rte. 48 (National Freeway) from east of U.S. Rte. 219 to West Virginia Line. Work shall consist of furnishing, planting and caring for trees, shrubs and seedlings on the roadsides and a portion of the median of U.S. Rte. 48 and including the interchanges at U.S. Rte. 219 and MD. Rte. 42.

Minimum Wage Rates for the above projects have been predetermined as required by law and are set forth in the Bid Proposal.

Bids must be made upon the blank proposal form which, with specifications and plans, will be furnished by the Administration upon application and cash payment noted. NO REFUND FOR RETURN OF SPECIFICATIONS AND PLANS.

No bids will be considered unless accompanied by a certified check, a Cashier's check, or a Treasurer's check drawn upon a bank or bid bond payable to the State of Maryland, in the amount as set forth in the proposal form, as required by Transportation Article, Section 8-614, Annotated Code of Maryland. In addition, a Bid Letter from Surety must accompany the Proposal guaranteeing that Payment and Performance bonds will be furnished if the Contractor is determined to be the successful bidder.

The successful bidder will be required to give bond and comply with the Acts of the General Assembly of Maryland respecting Contracts.

The Administration reserves the right to reject any and all bids.

M. S. Caltrider
State Highway Administrator
Date: September 26, 1978
Order No. E-6667
—Adv. 32-2t

PUBLIC NOTICES

PUBLIC NOTICE

The Deep Creek Watershed Board of Zoning Appeals will conduct a public hearing on October 19, 1978 at 7:30 p.m. in the Planning Commission's meeting room (323 Oak Street, Oakland). The Board will review applications for the following cases:

1. Docket VR-23, an application by Mr. George E. Tasker for a Variance from the terms of the Zoning Ordinance to allow the creation of a one-acre lot which would be 100 feet wide at the building set-back limit. The property is located on Sand Flat Road (Zoned LR).
2. Docket SE-42, an application by Mr. Walter Wachter, Jr. for a Special Exception permit to allow the expansion of his neighborhood retail business (Walt's Tips Up) on his property located at the intersection of Marsh Hill Road and Sang Run Road (Zoned TR).
3. Docket SE-43, an application by Mr. Alva Ray Mayle for a Special Exception permit to allow the placement of a mobile home on his property located on Bray School Road (Zoned LR).
4. Docket SE-44, an application by Mr. William Hagen for a Special Exception permit to allow the placement of a mobile home on his property located on Roman Nose Hill (Zoned LR).

John E. Nelson
Zoning Administrator
—Adv. 33-2t.

PUBLIC NOTICE

The State Land Reclamation Committee will meet at 8:30 a.m., Wednesday, November 15, 1978, in the Conference Room of the Westernport City Building to act on the following strip mine applications:

Allegheny Mining Corporation has applied for an Amended Permit to their Permit No. 277. The operation is located near Rock Lodge, Maryland, Garrett County. Maryland grid coordinates are N. 634,300 and E. 156,400. The surface and mineral owners of the land are Thomas Block and Stuart Block.

Alexander Coal Company has applied for a permit for the Open Pit Mining of Coal. The proposed operation will be located near Friendsville, Garrett County, Maryland. Maryland grid coordinates are N. 676,316 and E. 104,474. The surface and mineral owner of the land is Susan Coddington.

L. C. Coal Co., Inc. has applied for a permit for the Open Pit Mining of Coal. The proposed operation will be located near Oakland, Garrett County, Maryland. Maryland grid coordinates are N. 571,200 and E. 100,700. Surface owners of the land are Dorsey Ashby and Helen Caldwell. The mineral owner of the land is Dorsey Ashby.

Any person or persons who have any comments on the above applications may present them at the hearing or forward them in writing prior to the hearing to the Bureau of Mines, P. O. Drawer C, Westernport, Md. 21562.

The following areas are eligible for revegetation bond release at the November 15, 1978 Land Reclamation Committee Meeting:

Delta Mining, Inc., Permit No. 181 — 40 acres, G. & E. Cattle Company property, located in the Cherry Creek watershed, near Bittinger, Md.

Delta Mining, Inc., Permit No. 175 — 40.5 acres, Robert Buckel property, located in the Cherry Creek watershed, near Bittinger, MD.

Union Coal Co., Permit No. 338 — 7.6 acres, Phoenix Big Vein Coal Co., Inc. property, located in the Georges Creek watershed, near Barton, MD.

Chief Coal Company, Permit No. 205 — 25 acres, Upper Potomac Properties, Inc. located in the Potomac watershed, near Bloomington, MD.

Moran Coal Co., Inc., Permit No. 20 — 11.5 acres, Moran Coal Co., Inc. property, located in the Georges Creek watershed, near Westernport, MD.

Bessemer Iron & Coal Co., Permit No. 199 — 44.6 acres, Borden Mining Co. property, located in the Georges Creek watershed, near Frostburg, MD.

Northwest Coal Co., Inc., Permit No. 225 — 25.0 acres, Meredith Snyder property, located in the Casselman watershed, near Grantsville, MD.

Buffalo Coal Co., Inc., Permit No. 163 — 19.2 acres, Georges Creek Coal and Land property, located in the Georges Creek watershed, near Lonaconing, MD.

John Duckworth, Permit No. 222 — 4.0 acres, John Duckworth property, located near Eckhart, MD.

Grafton Coal Co., Inc., Permit No. 211 — 68.0 acres, Maxine and Elwood Jamison, William Hardesty and Claude Harvey property, located in the Potomac watershed, near Mt. Lake Park, MD.

Laoc Coal Company, Permit No. 250 — 6.5 acres, Donald Lipscomb and Arnold Savage properties, located in the Lower Youghiogheny River watershed, near Oakland, MD.

Clise Coal Co., Permit No. 234 — 15.0 acres, Clise Coal Company property, located in the Georges Creek watershed, near Lonaconing, MD.

Evans Coal Company, Permit No. 220 — 1.0 acre, Moran Coal Company property, located in the Georges Creek watershed, near Lonaconing, MD.

A & R Coal Company, Permit No. 271 — 5.0 acres, Helen Fike property, located in the Lower Youghiogheny River watershed, near Markleysburg, PA.

T. G. & C. Coal Co., Inc., Permit No. 254 — 8.0 acres, Maryland Coal and Realty property, located in the Georges Creek watershed, near Carlos, MD.

Hopwood Strip Mine, Inc., Permit No. 242 — 11.0 acres, Sam Frazee property, located in the Lower Youghiogheny River watershed, near Friendsville, MD.

Jet Fuel Company, Permit No. 198 — 32.0 acres, Gilbert L. Barnes, Sr. property, located in the Georges Creek watershed, near Midlothian, MD.

T. G. & C. Coal Co., Inc., Permit No. 177 — 83.3 acres, Maryland Coal and Realty property, located in the Georges Creek watershed, near Carlos, MD.

G & B Coal Company, Permit No. 253 — 1.0 acres, Stanley E. Green property, located in the Georges Creek watershed, near Lonaconing, MD.

Phillips Coal, Inc., Permit No. 245 — 22.0 acres, Donald MacDonald property, located in the Georges Creek watershed, near Barton, MD.

Brashear Coal Mines, Permit No. 201 — 2.5 acres, Donald MacDonald property, located in the Georges Creek watershed, near Barton, MD.

Russel Shafer Coal Co., Permit No. 1.0 — 20.0 acres, Lawrence and Flossie VanSickle property, located in the Lower Youghiogheny River watershed, near Friendsville, MD.

Avers Coal Company, Permit No. 180 — 7.5 acres, John Ayers property, located in the Georges Creek watershed, near Barton, MD.

Delta Mining, Inc., Permit No. 224 — 35.0 acres, Vena Beachy property, located in the Casselman watershed, near Grantsville, MD.

Delta Mining, Inc., Permit No. 266 — 29.0 acres, Dr. Edwin Everhart and Robert Opel property, located in the Cherry Creek watershed, near Bittinger, MD.

G & B Coal Company, Permit No. 253 — 3.0 acres, Stanley E. Green property, located in the Georges Creek watershed, near Lonaconing, MD.

Yough Tree Farm, Permit No. 260 — 2.0 acres, Yough Tree Farm property, located in the Upper Youghiogheny River basin, near Oakland, MD.

Roadway Builders, Inc., Permit No. 270 — 7.6 acres, Maryland Fuel Company property, located in the Georges Creek watershed, near Lonaconing, MD.

Buffalo Coal Co., Inc., Permit No. 240 — 24.0 acres, Jack R. Turney, Alonzo D. Cummings and Buffalo Coal Company property, located in the Potomac watershed, near Gorman, MD. on Route #50.

Buffalo Coal Co., Inc., Permit No. 190 — 51.0 acres, Buffalo Coal Company property, located in the Potomac watershed, near Deer Park, MD.

G. & S. Coal Co., Inc., Permit No. 137 — 162.0 acres, Westvaco Resources, Inc., Western Maryland Railroad and Lawson Tichnell property, located in the Potomac watershed, near Bloomington, MD.

Union Coal Co., Inc., Permit No. 338 — 23.4 acres, Phoenix Big Vein Coal Co., Inc. property, located in the Georges Creek watershed, near Barton, MD.

Drees Coal Company, Permit No. 217 — 5.0 acres, James Green and Robert Harvey property, located in the Georges Creek watershed, near Lonaconing, MD.

Bridgeview Coal Company, Permit No. 223 — 29.0 acres, Pauline Frazee property, located in the Lower Youghiogheny River watershed, near Friendsville, MD.

Sanner Bros. Coal Company, Permit No. 208 — 54.0 acres, Robert Sanner, Jacob Yoder and Harvey Summy property, located in the Casselman watershed, near Grantsville, MD.

Wilhelm Coal Company, Permit No. 193 — 9.3 acres, Olen Magruder and Charles Magruder property, located in the Georges Creek watershed, near Barton, MD.

Beener Coal Co., Inc., Permit No. 143 — 11.6 acres, Edward Beener property, located in the Georges Creek watershed, near Barton, MD.

Bridgeview Coal Company, Permit No. 256 — 33.0 acres, Don and Gene Frazee and Clarence Sisler property, located in the Lower Youghiogheny River watershed, near Friendsville, MD.

Upperman Coal Company, Permit No. 206 — 25.0 acres, Philip and Vera Ferguson and Jeremiah Tasker property, located in the Potomac watershed, near Deer Park, MD.

Winner Bros. Coal Co., Inc., Permit No. 182 — 9.5 acres, Maryland Coal and Realty and Winner Bros. Coal Company property, located in the Georges Creek watershed, near Carlos, MD.

Buffalo Coal Co., Inc., Permit No. 232 — 12.3 acres, Homer Bennett and Welson Tusing property, located in the Potomac watershed, near Deer Park, MD.

Ponderosa Coal Company, Permit No. 243 — 25.0 acres, Marlin Lawson property, located in the Lower Youghiogheny River watershed, near Friendsville, MD.

Winner Bros. Coal Co., Inc., Permit No. 227 — 20.9 acres, Appalachian Coal Company and Maryland Coal and Realty Company property, located in the Georges Creek watershed, near Frostburg, MD.

Beener Coal Co., Inc., Permit No. 143 — 7.0 acres, Edward Beener property, located in the Georges Creek watershed, near Barton, MD.

T. G. & C. Coal Co., Inc., Permit No. 157 — 70 acres, Maryland Coal and Realty, Gilbert Baines and Elizabeth Winters property, located in the Georges Creek watershed, near Carlos, MD.

If anyone should have any comments concerning the above releases, they should be submitted to the Bureau of Mines, P. O. Box C, Westernport, MD 21562 no later than November 15, 1978.

Harry B. Buckley
Director,
Bureau of Mines
—Adv. 33-1t

PUBLIC NOTICES

SHERIFF'S SALE
Of Valuable Personal Property

IN GARRETT COUNTY, MARYLAND

Under and by virtue of a writ of fieri facias issued out of the Circuit Court for Garrett County, Maryland, at the suit of The First National Bank of Oakland, Maryland vs. Richard C. Bendler, Jr. & Donna L. Bendler, his wife t/a D & D Automotive Machine Shop the same being Number 881 Judicials, and to me directed, I hereby give notice that I will on

Saturday, October 21, 1978 At the hour of 10:00 a.m. at The First Nat'l Bank of Oakland, parking lot (sale of autos) At the hour of 10:30 a.m. at D & D Automotive, 1026 E. Oak Street, Oakland (sale of trailer)

Offer at public auction and sell to the highest bidder, all of the following described personal property, to-wit:

1973 Ford Brougham LTD, serial #3W68S186078, 1975 Chevrolet Camero, serial #1Q87L5N627896, 1973 Mobile Home, 12x60, serial #5445.

Terms of sale: CASH ON DAY OF SALE.

John Evans, Jr.
Sheriff of Garrett County
Adv. 33-2t.

Notice

TO CITIZENS OF
LOCH LYNN HEIGHTS

Anyone wishing to file for the offices of Mayor, Councilman, Clerk-Treasurer and Bailiff may do so from October 9 to October 23. Contact Dora White, 334-8378, evenings
—Adv. 33-1t.

Request For Bids

The Mayor and Town Council of Oakland solicits bids for 7 H.P. 7 ft. Self-Contained Spreader, complete with all standard equipment, plus Starter-Alternator Group, 12 inch side extensions to increase capacity to a maximum 2.7 cubic yards, and screens.

Bids will be received until 2:00 p.m., Monday, November 6, 1978.

The Mayor and Town Council reserves the right to reject any and/or all bids.

Mayor and Town Council
Oakland, Maryland
Adv. 33-3t.

CLASSIFIED ADVERTISING RATES

.04 cents per word for the first insertion (minimum charge $1.60). .03 cents per word for each insertion thereafter, with no copy change.

LOST AND FOUND

LOST in Southern Garrett Co. — large, male, light brown Golden Retriever, answers to name "Blue". $35 reward. Please call 334-8413 or 245-4466 with any info. — Adv. 32-3t*

LOST — Around Southern High School, one black, long-haired male cat, wearing white flea collar. If found call 334-4306 or 387-6417. — Adv. 32-2t.

FOR SALE

•Miscellaneous

For Sale
1973 12x64 Mobile Home
Two bedrooms, 2 baths, 2 deck porches, partly furnished. Near Lake and Ski Slope. Rented space. Year round living — reasonable
McHenry Area
387-5356

FOR SALE — Electric powered hydraulic tailgate, fits 1½ or 2 ton truck. Will trade for 16 or 18 ft. dump bed. Phone after 9:00 p.m., 735-3581 or 735-3587. — Adv. 31-3t*

END OF SUMMER SALE
Lawn Ornaments
All Fountains
$125.00
Pumi
Life Size Deer and Horse
10% Off
Lawn Shop
Accident 826-8159

NEED HELP
Christmas Shopping?
Let Me Suggest
Sarah Coventry Jewelry
PLEASE CONTACT YOUR REPRESENTATIVE
Norma L. Frazee
Call Collect (301) 746-5525
For details on how you can obtain
40% FREE JEWELRY CREDIT!
Don't Delay — Call Today!

•Miscellaneous

FOR SALE — 4 new quilts. Call 334-3362. — Adv. 33-2t

FOR SALE — Pickup camper, sleeps 4, excellent condition. Also a 1975 Honda CB, 750, windshield, sissy bar, luggage rack, many extras. Call 387-6858 after 4 p.m. — Adv. 33-2t

DON'T FORGET Sat., Oct. 14th, Field Day and Club Calf Sale at Windy Acres Limousin, Friendsville, MD. Refer to display ad on page 40 of this issue. — Adv. 33-1t.

FOR SALE — Lumber, windows, doors, etc. . . . from 14x30, dismantled cottage, $250, you haul. Call 387-4818. — Adv. 33-1t.

FOR SALE — Case 330 gas backhoe and loader on rubber tires with 10" - ... - 24" backhoe buckets, 4-speed transmission with Hi-Lo range and shuttle lever for forward and reverse, very good engine and operating condition with manuals. Call 334-3881 or 334-8238. — Adv. 33-2t.

FOR SALE — 2-piece living room set, almost new, $150; sofa bed, $75; lamps, telephone stand, etc. Phone 387-5283. — Adv. 31-5t.

CHAIN LINK FENCE
Post & Rail
Free Estimates
•Residential & Commercial
•Security and Protection
•Expert Installation
•Prompt Service
•18 Years Experience
MARYLAND FENCE BUILDERS
Rt. 1, 98A
Oakland, Md
(301) 334-8518

FOR SALE — Plywood: C.D.X., $9.39; Plywood, ¾" C.D.X., $14.39; 2x4x8 economy studs, $1.25; particle board, 5/8", $5.95; 2x4x8 #1 grade studs, $1.65; impregnated sheathings, ½", $3.25; interior wall paneling, $3.95 & up; patio doors, 6 ft. x ... tempered, insulated, complete, $139.95; 8 or 16 penny nails, 50 lbs., $14.95; Wood Bow picture windows, insulated, 7½ x4'9" high, $333.33; complete stock of aluminum windows. Mr. Ply-Wood, Oakland, Md., next to Piper Electric Co. — Adv. 32-13t.

FOR SALE — 200 7' locust posts, 4x4. Call 334-8320. Reasonably priced. Call 334-8320. — Adv. 32-2t*

FOR SALE — Used 3 wire, ½ hp. submersible pump, $145.00. Contact Naylor's Hardware, 334-3923. — Adv. 32-2t.

FOR SALE — One corner shower stall. Base, folding curtain, and framework included. Good condition, ideal for basement or cabin. Asking $45.00. Call 334-3698. — Adv. 32-4t.

FIREWOOD for sale — Contact M & M Woodyard, phone 334-2846. — Adv. 32-3t.

FOR SALE — Cow manure for your garden. Phone 826-8563. — Adv. 32-13t.

CANVAS & Vinyl Products
•Tarpaulins
•Truck covers
•All covers custom-made to your specs.
•Repair Service
334-8866

FOR SALE — Glass fireplace doors, and used 34" heatform. Both for $100. 387-9421. — Adv. 24-13t.

FOR SALE — 25 trash barrels, $5.00 each. Call 826-8366. — Adv. 25-13t.

HAY FOR SALE — Call 334-9228. — Adv. 32-13t.

TRAILER FOR SALE — Call Mrs. Hipp at 387-4644. — Adv. 32-2t.

FOR SALE — 1973 Buddy Mobile home, furnished. Set up in trailer court, $7,200.00. Call 334-2905. — Adv. 33-2t*

FOR SALE — Hay. Phone 334-3609. — Adv. 32-3t

FOR SALE — Ben Franklin stove. 334-4451. — Adv. 31-4t.

FOR SALE — 275 tank, half full of regular leaded gasoline, new fuel hand pump with counter, $220.00. See Bill Crouch, Walton's Court, McHenry, MD. — Adv. 32-2t

FOR SALE — Four A-78-13 Sears steel radial summer tread, a lot of wear left, $30.00. Call 746-5126 after 7 p.m. — Adv. 32-2t.

WATKINS PRODUCTS — Joseph F. Shorb, 723 E. Oak Street, Oakland, Md. Phone 334-9666. — Adv. 30-13t

ADAM'S EQUIPMENT CO. has a yard of used equipment, Crawler-loaders, crawler-dozers, tractor-loader-backhoe, wheel loaders, forklift, grader, compressors, skid-steer loader, trencher on track, farm tractors, mowers, used lawn and garden tractors from 5 h.p. up. Adam's Equipment Co., Box 285, Fort Ashby, W. Va. 26719, phone (304) 298-3726. — Adv. 30-13t

•Miscellaneous

FOR SALE — 1977 Liberty mobile home, 14x60', like new. Call (304) 789-6395. — Adv. 26-13t

FOR SALE — Select and buy your grain-fed freezer beef on the hoof. We will deliver to a slaughter house for you. Hamilton Farms, phone 334-2926. — Adv. 38-52t.

FOR SALE — Antique slate shingles, weathered gray, 12"x24", $40 per 100 sq. ft. coverage. Phone 387-9421 between 7 and 9 p.m. — Adv. 21-13t

FOR SALE — Quilts and rugs. Phone 387-6328. — Adv. 29-13t

Cemetery Lot
Two spaces in Garrett County Memorial Gardens
Phone 334-2680
If no answer call
Brad Stewart
334-2166

FOR SALE — Chickering Square Grand piano #41453, rosewood, carved legs, good condition, $900. Call (304) 478-3905, Parsons, WV. — Adv. 31-4t*

FOR SALE — Hobart 5 KW generator, 120V 60 cycle, 4 cyl. gasoline, $500. Call (304) 478-3905, Parsons, WV. — Adv. 31-4t*

FOR SALE — Maytag wringer washing machine, 9-piece dining room suite, breakfast set, living room suite, dressers, chest of drawers, wardrobe, kitchen cabinet, beds, baby bed, play pen, recliner, cabinet base, cabinet sink (double bowl). Call 746-5465. — Adv. 30-8t.

FOR SALE — Quilts and rugs. Phone 387-6328. — Adv. 24-13t.

FOR SALE — Freestanding fireplace. Call 387-5645. — Adv. 33-1t.

FOR SALE — Crocheted doilies and centerpieces. Phone 334-4418. — Adv. 33-13t

FOR SALE — Grain-fed freezer beef by one-half or whole. Delivered to a slaughter house. Call 334-8540. — Adv. 33-2t.

FOR SALE — Freestanding fireplace with heat shield. Best offer. Phone 387-9439, 6-10 p.m. — Adv. 32-5t.

FOR SALE — Coal furnace, good for heating garage. Best offer. Also, black, 2-piece snowmobile suit, almost new. Call 387-6605. — Adv. 33-2t.

FOR SALE — LawnBoy 21 inch Solid State mower. Reduced to $24.95 for quick sale. Grange Supply Center. — Adv. 33-13t.

FOR SALE — 600' 9/16" wire rope, $.25 per ft. Call 387-4941. — Adv. 33-1t.

FOR SALE — Cutpoint rotary ironer, slightly used. Call 387-5136. — Adv. 33-2t.

FOR SALE — Ashby woodburning stove with fan, $125.00. Also, 2,000 series energy Mate woodburning stove, forced air, thermostat, excellent condition. Call 387-4517. — Adv. 33-2t.

FIREWOOD FOR SALE — Also will do interior-exterior painting, dry wall patching and finishing, removal of all trash and junk automobiles. Call (301) 359-3971. — Adv. 33-13t.

FOR SALE — Firewood. 387-6869. — Adv. 27-8t

FOR SALE — Tires. 135 Tires, on Leon White Rd. Phone 334-9074. — Adv. 27-8t

FOR SALE — Wisconsin 2 cylinder, 16 horsepower, air cooled engine with battery starter and V-pulley. Also Foley automatic saw filer, mounted on stand. Phone 301-334-3881 or 301-334-8238. — Adv. 29-13t.

FOR SALE — Antique roll top desk, also, Honda. Will sacrifice. Call 387-5060. — Adv. 29-13t.

FOR SALE — White aluminum gutter, $.38 per ft.; storm windows, $17.95, 38 standard sizes in stock; storm doors — white, self-storing standard sizes, $44.95; aluminum siding, insulated, while supply lasts, $49.95 sq.; white aluminum soffit, 12"x12" vented or solid, $5.49 each; white aluminum Fascia cap, 12' ea., 4", $3.25, 6", $3.95, 8", $4.45. Piper Electric Co., Oakland, Md. — Adv. 32-13t.

FOR SALE
Dura Craft Industrial Tools, Drill Presses, Vises, Grinders, Anvils, and Metal Cutting Band Saws at Prices you can Afford.
Yoder's Tire & Tool Shop
Intersection of Paul Friend and Pleasant Valley Road
334-9134

JOHN DEERE

JD 24T Baler, like new. Case 885 Diesel 42 HP, Hesston PT 10.9 Mower Conditioner (used for 20 acres). NH 469 Haybine. JD #8 Mower. New Idea Wheel Rake, NH 344 Tank Spreader. JD 34 Spreader, 150 bu. w/ Top Beater, JD 3800 Forage Harvester w/ 2 row Snapper Head, Corn Head. Pickup elec. controls. AC Forage Harvester w/2 row Corn Head. NH 717 Forage Harvester w/ Pickup, NH 24 Table Blower. AC Hopper Blower (excellent); IH Table Blower PTO $295. JD 494 4 row Corn Planter. 1 row Oliver Corn Picker. NI 208 PTO Spreader. JD "A" Tractor.

LAWN & GARDEN TRACTORS

Mower. NH S 12 12 h.p. Hydrostatic Drive w/ 48" Mower. JD 110, 8 h.p. w/ Mower, Blower, Cab, Wts., Chains. JD 110 10 h.p. w/ electric Lift and 38" Mower. JD 112, 12 h.p. with electric Lift and 38" Mower.

See Us For a Better Deal!
Sales, Parts and Service
Cecil Jackson Equipment, Inc.
Route 2, Box 142 Oakland, Md. 334-3759

•Miscellaneous

FOR SALE — Electric weedeater, $30; hot water heater, 1½ yrs. old, $100; floor registers, 8 ft., $30 each, 6 ft., $25; 4 ft., $20; wall thermometer, $35; oil heater, 70,000 BTU, $150; 2 electric wall heaters, $40. Call 693-7753. — Adv. 31-4t.

FOR SALE — Converta Lawson sofa bed, an occasion chair, a baby bed, and 2 solid wood end tables, very reasonable. 228 North Second St., Oakland. — Adv. 32-3t

FOR SALE — Belle & Howell movie camera with carrying case in good working condition. Call 746-5789. — Adv. 32-3t.

FOR SALE — One living room suite, sofa and 2 chairs. Call 359-9282. — Adv. 32-3t.

FOR SALE — Quality mixed hay at Kitzmiller. Call 729-2926 or (301) 559-0816. — Adv. 32-2t*

FOR SALE
Crushed Stone
Crusher Run for Road and Driveway. Dressings. $2.30 per ton.
GAYLORD STONE
McHenry, Md
387-6061

YARD SALE — Saturday Oct. 14, 9 to 6 p.m., ¼ mile North of Oakland on Rt. 219. Four Bentwood chairs, antique picture frame, child's table and chair set, hair dryer, record player, exerciser, clothes, dishes and much more. — Adv. 33-1t.

FOR SALE — 12x65, 1973 Ritzcraft mobile home, 3 bedrooms. Call 334-3696. — Adv. 33-3t

FOR SALE — Quilts and rugs. Also made to order. Call 334-4660. — Adv. 33-13t.

SUPER GARAGE SALE — Don't miss it! Oct. 13, 14 and 15, 9 a.m. to dark. Alpine Lake Rd., Terra Alta, WV. Glassware, old dolls, antiques, jewelry, collectibles, household items, clothing, thermostat controlled gas heater and much, much more. — Adv. 33-1t*

FOR SALE — 19 cubic foot, white, upright frostless-freeze Cold Spot freezer, 3 yrs. old, excellent condition. Call 334-9273 after 4 p.m. — Adv. 33-2t.

• Animals

Cattlemen
Feed and feeding facilities for up to 200 head of cattle. All push button operation. Available immediately.
Phone
826-8410
or
826-8535

FOR SALE — AKC Registered Irish Setter, 7 mths. old, female, $40. Call (304) 735-6531. — Adv. 33-1t*

FOR SALE — Yearling heifer. Ready for breeding. Angus & Hereford. Call 334-8540. — Adv. 33-2t.

FOR SALE — Jumbo Ring Neck pheasant, Chinese Ring Neck pheasant, Green Mutin pheasant, Chukar partridge, Bob White quail. Phone 334-8203 or 334-2585. — Adv. 33-4t*

BEEFALO
Meat of the Future
First time available in this area. Limited supply! If you like beef, you'll love beefalo. Also beefalo club calves, good selection!
Brookside Farm
Aurora, W. Va.
(304) 735-3931

FOR SALE — 6 yr. old mare, gentle, broke for riding. American Saddle Breed/Tennessee Walker. Call 334-3828 after 6 p.m. — Adv. 32-2t*

FOR SALE — Registered Treeing and Walker Coon pups. Phone 334-2931. — Adv. 30-13t

FOR SALE — AKC Registered Poodle pups, Pekinese puppies, Chihuahua puppies. Call (301) 453-3176. — Adv. 33-13t.

Now Reaching Over 22,000 People On The Mountaintop

THE REPUBLICAN Classified Ads

Deadline: 9 A.M. Tuesday

Phone (301) 334-3963

FOR SALE

● Animals

FOR SALE — 8 mo. old male Beagle and 14 mo. Reg. black and tan. Phone 334-3022 after 4 p.m. —Adv. 33-2t

● Recreational

FOR SALE — PS 185 Suzuki motorcycle, electric start, 1,300 miles. Call 826-8366. —Adv. 25-13t

FOR SALE — 14 ft. Starcraft Seafarer alum. boat, 7½ h.p. motor, Tee Nee trailer, anchor, life jackets, complete. Call 826-8366. —Adv. 25-13t.

FOR SALE — Co. owned boats. Ex. 1978 15 ft. 4" Wenzel w/70 h.p. Johnson, new convertible top, new mooring cover, full warranty. $3,650.00. Call 387-5677. —Adv. 31-3t.

FOR SALE — Motor home, will consider trade-in of travel trailer or 4-WD pickup. Phone 334-4065. —Adv. 32-13t.

FOR SALE — Last chance this summer, sailboat, 15' Mutineer, 6' beam, 150 sq. ft. sail, roller reefing jib, also has cradle, $1,350.00. Price goes back up in spring. Phone 387-6639. —Adv. 32-2t.

FOR SALE — 1973 MX Yamaha 80. Excellent condition. $275.00. Call 387-6237. —Adv. 30-4t.

FOR SALE — 1976 AMF Crestliner boat, 19½ ft., 235 hp. inboard-outboard, trailer included, low hours, $7,500.00 or best offer. Phone 387-4757 or (304) 296-2360. —Adv. 31-3t*

FOR SALE — 1977 Amerigo 22 ft. mini motor home on Dodge chassis, 360 engine, auto trans., AM-FM stereo with tape player, cab air cond., cruise control, low mileage. Contact Dave Davis, 9-3 p.m. daily at 826-8113. —Adv. 32-3t

FOR SALE — 28 ft. Concord motor home, 17,000 miles. Fully equipped. Call 334-2614. —Adv. 32-4t

FOR SALE — 20 ft. Concord motor home, 11,000 miles. Call 334-2614. —Adv. 32-4t.

FOR SALE — 1977 AMF 17 ft. I/O boat, 175 h.p. OMC with power trim. Blue and white, approx. 50 hrs. use. Best offer. Call 301-746-5733. —Adv. 27-13t

FOR SALE — 1972 International Travel-All, 4-WD., $1,995.00. Call 387-6490 after 6 p.m. —Adv. 32-3t

FOR SALE — Fiberglass 14' Larson ski boat, 40 h.p. electric start, Super Sea Horse Johnson motor. Call 334-2495. —Adv. 25-13t

WILDERNESS for 1979 — Enjoy your family and get in on the good life. Camp in a new '79 Wilderness travel trailer. Let us help you choose the model which suits you best. See them at Camp Wapocomo, 4 miles from Romney on South Branch River Road. 304-822-5528. —Adv. 24-13t.

FOR SALE — Scorpion snowmobiles. Evans' Trailer Sales, 16 miles South of Oakland, one mile off Rt. 219 on 24, Horse Shoe Run, WV. Phone (304) 735-6912. —Adv. 33-12t

FOR SALE — White Water K-1 kayak. Call 334-9703. —Adv. 33-4t

FOR SALE — 1976 Suzuki 370 RM, excellent condition, best offer. Call 334-9703. —Adv. 33-4t

FOR SALE — 1971 Coleman Camper, sleeps eight, sink, stove, icebox included, $800. Contact Floyd W. Detrick, Box 111, Friendsville, MD. 21531 or call 746-5406 after 4 p.m. —Adv. 33-2t

● Farm Equipment

FOR SALE — one M.F. '65 gas tractor. Call 334-4129. —Adv. 33-4t

FOR SALE — International Cub Cadet tractor with wheel weights, chains, blade, mow blower and mower. Priced for quick sale. $1,000.00. Call 387-6801 after 5:00 p.m. —Adv. 31-3t.

FOR SALE — 1969 John Deere backhoe, model 300, diesel, 92 hoe. Call 387-9346. —Adv. 28-6t

FOR SALE — 1974 GMC Astro tractor, 10 speed, 335 engine, excellent condition, 167,000 miles. Phone 895-5773. —Adv. 31-3t.

FOR SALE — Corn picker, rake, hay wagon and baler. Call after 5 o'clock. 334-4179. —Adv. 23-13t

New Equipment
2 255 Diesels
3-130 Diesels
1-130 Gas
1-275 Diesel
1 265 Diesel
All with Power Steering
1 MF 40 Backhoe & Loader with cab and heater
1 MF 30 Backhoe & Loader with ROPS 6' & 7' 3-pt. Hitch Snowblades
Meyers Snowblade for 4x4 4WD
Plows, Discs, Mower Conditioners, complete line of Satoh Tractors, Gas & Diesel 2 wheel & 4 wheel drive
Check our prices before you buy
. of 1% financing charge per month on Combines & Tractors.

BAKER EQUIPMENT CO.
Massey Ferguson Dealer
Capon Bridge, W. Va. 26711
(304) 856-3200

● Farm Equipment

Sales & Service
Patz Equipment
•Silo Unloaders
•Feeders
•Conveyors
•Gutter Cleaners
•Manure Spreaders
•Manure Stackers
Scheduled Maintenance Services Available
USED EQUIPMENT NOW ON HAND
•16' - 20' Patz Silo Unloaders
•20 Silo matic Silo Unloaders
ED LIPSCOMB EQUIPMENT
Eglon, WV 26716
Phone
(304) 735-6286

FOR SALE — Poured concrete silos. Bottom unloading, oxygen controlled. High moisture corn silos with bottom grain unloader. Call (304) 789-6177, preferably before 10 a.m. —Adv. 29-13t.

FOR SALE — Cutter bar to fit Allis Chalmers "B" tractor, $100. Call 387-9421. —Adv. 29-13t

Miller Motor Mart
Phone
(814) 395-3521
Your
CASE & NEW HOLLAND
Dealer
New Equipment
•16 Hoe Ontario Drill $2500
•New Holland 770 Harvester
•New Holland 718 Harvester
•New Holland Model 28 and 30 Blowers
•New Holland Model 8 Crop Carrier
•Case 1070 Tractor 108 HP Cab and Unit.
•Case Model 995 12 Speed Tractor
•New Idea Model 23 Corn Pickers
•New Idea 36 ft. Elevators
•Case 580C Loader Backhoe with Cab and Heat
USED EQUIPMENT
•Gale Harvester with 2 row Corn Head and Pick up Head
•New Holland 7 ft. Hay Binder
•Case 555 9 ft. Hay Binder $1395
•Heston PG10 Hay Binder $2195
•David Brown 990 Tractor with Loader
PICKUP & DELIVERY
Service on all Models and Makes
See us for better Service and Deals.

FOR SALE — C-A Allis Chalmers tractor with the following equipment: Two bottom pick up plow, two row cultivator, No. 5 six ft. cut mower, three-section harrow, Meyers snow plow, Mount Vernon lime sower, new Nappa 500 lb. capacity shop crane. This machine is all in A-1 condition. Phone 334-3798, or contact James A. Sanders, Sr., Rt. 5, Box 51, Oakland, Md. 21550. —Adv. 32-2t.

FOR SALE — Used New Holland 105 bushel manure spreader. Call 826-8514 or 826-8201 after 7 p.m. —Adv. 32-3t.

● Automotive

FOR SALE — 1975 Plymouth Fury, air conditioning, radial tires, PS, PB, auto. Good condition. Call 334-6303. —Adv. 31-4t.

FOR SALE — 1955 Chev., 4-dr., rebuilt engine, 4 bbl. carb., Hurst shift, $875.00. Phone 334-3094. —Adv. 29-13t

Art Butler AUTO SALES
Accident, Maryland
826-8227
or 895-5326
Across From Northern High School
CARS
77 Suzuki Motorcycle RE5
76 Dodge RT
76 Chrysler Cordoba
76 Corvette
76 Pontiac Catalina Station Wagon
76 Olds Cutlass 2 Dr
75 Plymouth Fury 4 Dr
75 Monte Carlo
75 VW Rabbit
75 Chrysler Newport, 2 Dr
74 Pontiac LeMans, 4 Dr
74 Duster 2 Dr
72 Olds, 2 Dr
TRUCKS
76 Dodge Van
76 Chevy Van
74 Blazer
73 International Carry All

● Automotive

FOR SALE — 1973 Mustang, new Ford radial tires, Fention mag wheels. Call after 6:30 p.m., 334-8789. —Adv. 32-4t.

FOR SALE — 1972 Ford Gran Torino, good running condition, low mileage. Call 693-7588, or see David Clark, Bayard, W. Va. —Adv. 32-2t.

Madigan's Auto Sales
Deer Park, Maryland
Phone 334-4817
USED CARS & TRUCKS NEW AND USED AUTO PARTS

FOR SALE — 1969 Dodge Dart, auto., PS, 6 cyl, new exhaust, 65,000 original miles, $495.00. Call 387-9511 after 5 p.m. —Adv. 32-3t.

FOR SALE — 1974 Dodge Karyvan, Van chassis with 10 ft. walk-in cargo area, roll-up door, V-8, auto., PS, PB, price—$2,400.00. Phone 334-4713 after 5:00 p.m. —Adv. 31-13t.

FOR SALE — 1972 Gremlin as is. Needs transmission work, $125. Also, a 1973 Subaru, front-wheel drive, 4-speed, 4 cyl., 32 mpg, excellent work car or second car. Needs body work, $500 or best offer. Ph. 693-7268. —Adv. 25-13t

FOR SALE — '69 Chrysler 300 convertible, good condition, $1,600.00. Call after 5 p.m. (304) 735-6344. —Adv. 28-13t

Lakeview Auto Sales
Route 219
McHenry, Md.
Phone 387-6811
74 Nova Hatchback, Auto
SPECIAL
74 Plymouth Gold Duster Coupe, Auto., PS, A.C., Vinyl Roof
$1695

FOR SALE — 1977 Camaro Rally Sport, lots of extras. Phone 387-5458 after 5 p.m. —Adv. 32-13t

FOR SALE — 1972 El Camino, 307 engine, 46,000 miles, maroon color, good radial tires, AM-FM radio, auto., no rust, very good condition, just had complete tune-up. Call 746-5126 after 7 p.m. —Adv. 32-2t*

FOR SALE — 1968 Ford 8000 dump truck, diesel Cummins motor, good running condition. Richard Nice, Corinth, W. Va. 26713, 1-304-789-2607. —Adv. 32-2t*

FOR SALE — 1976 Blazer, 40,000 miles, good condition. Phone 334-8314. —Adv. 24-13t

FOR SALE — 1977 Mercury Comet, 4 dr., 6 cyl., auto. trans., also snowblade for Gravely tractor, Bearcat 210 Scanner. Call 334-8853. —Adv. 30-3t

FOR SALE — 2000 Int. Dump, 250 Cummins with Jake brake. Aluminum bed, new paint, engine overhauled, new battery. vanSickle's Garage, Friendsville. Call 746-5654. —Adv. 26-13t.

FOR SALE — 1971 Bronco truck, 4 WD, book value, $2,225.00, sell as is for $1,595.00. Call 245-4286. —Adv. 31-4t

Wills Used Cars & Auto Body Shop
1971 Ply. Cricket
1972 Dodge Import
1972 LTD
1974 ¾-T. Ford Pickup
Welding, brazing, painting & body work.
746-5828

FOR SALE — 1972 Ford F-100 truck, V-8, radio, rustproofed, $1,395.00 or best offer. Also new 12 ft. steel dump truck bed with or without hoist, $930.00 for bed. Phone (304) 446-5331. —Adv. 32-2t

FOR SALE — 1968 pickup, $450.00. Call 334-9040. —Adv. 32-2t*

FOR SALE — 1975 Honda Civic. Call 387-4824 after 5 p.m. —Adv. 32-3t

FOR SALE — 1978 Ford Bronco, PS, PB, auto. trans., 5 mud and snow tires, low mileage, like new. Call after 7 p.m., 387-4597 or 387-5988. —Adv. 32-2t

FOR SALE — 1967 Ford pickup, 352, V-8, 8' bed, good condition, 36" Ben Franklin stove with pipe and accessories. Call 334-3761 after 6 p.m. —Adv. 32-3t

FOR SALE — 1976 Ford Bronco, 302, V-8, PS, PB, and A.T., AM-FM radio, 21,000 miles, excellent condition. Phone 334-4019. —Adv. 32-2t*

FOR SALE — 1976 Ford Torino station wagon, inspected, excellent condition. Phone 334-2106. —Adv. 32-3t

FOR SALE — 1953 4-dr. Chevrolet. 7½ ft. locust posts, $.90 each. Call 693-7541. —Adv. 32-13t

FOR SALE — 1969 Road Runner, 383, 4-speed, in good shape. Phone 735-6483. —Adv. 32-2t*

FOR SALE — 1976 Jeep, 4-WD. Call 834-4266. —Adv. 32-2t

● Automotive

FOR SALE — 1973 Duster, 225 engine, 6 cyl., 3-speed, $575.00. Call 826-8148. —Adv. 31-3t

FOR SALE — 1974 Pinto, AM-FM stereo tape player, new paint, new radial tires, 230 cc engine, $800. Call 387-5247. —Adv. 31-10t

FOR SALE — 1965 International Scout, 4-WD., $1,049.00. Phone 334-4831 after 5:00 p.m. —Adv. 29-13t.

FOR SALE — 1973 Opel GT, automatic, disc brakes, radio, 4 new radial tires, $2,300.00 or best offer. Phone 334-2452. —Adv. 30-4t

Cree Teets Auto Sales
Full service garage and inspection station
We do stock & custom exhaust work, rustproofing & undercoating, wheel balance, brakes, turn rotors and drums, automatic transmissions, professional paint and body work
Reasonable Rates
Good Clean Used Cars & Trucks
Phone 334-2255
Mon.-Fri. 8 a.m.-5 p.m.
Sat. 8 a.m.-12 p.m.

FOR SALE — 1969 3/4 ton Chevrolet truck, $500. Call (304) 735-6344 after 5 p.m. —Adv. 30-13t.

FOR SALE — 1973 Chevelle Laguna Station wagon, one owner, 45,800 miles, new brakes, excellent running condition, needs very little body work, 350 engine, 2 barrel carburetor. Must sell, $1,300.00. Phone 334-8858. —Adv. 30-4t

FOR SALE — 1974 Plymouth Duster, 6 cyl. Phone 387-6907. —Adv. 30-10t

FOR SALE — 1965 Chevy Caprice, good condition, very little rust, never had any body work. Also, 1959 Volkswagen in good condition. Call Stan DeWitt, 334-4498. —Adv. 31-3t.

FOR SALE — 1964 ½ ton Jeep/truck, 6 cyl., 4-WD, runs good, $750.00. Call after 4:00 p.m. 387-4875. —Adv. 31-3t.

Browning's Auto Sales And Garage
Deer Park, Md.
Phone 334-3270
•Professional Body & Mechanical Work at Reasonable Rates
•Used Cars & Trucks

FOR SALE — 1968 GMC, 1½ ton cab and chassis with V-6 engine, 4-speed transmission and 2-speed rear axle. Never loaded heavy. Phone 301-334-3881 or 301-334-8238. —Adv. 29-13t.

FOR SALE — 1976 Subaru GF, hardtop, 5-speed, front-wheel drive, AM-FM radio, 4 new radials plus two winter treads, good gas mileage, very good condtion, $3,000. Phone 334-8250 after 6 p.m. or 334-9915 during the day. —Adv. 27-13t.

FOR SALE — 1974 Nova, auto., 33,000 miles, 4 new radial tires, trailer hitch, air shocks, 350 V-8 engine, extras. 334-9521. —Adv. 31-8t

FOR SALE — Repossessed Vehicle: 1972 Inipala. Please call 895-5145 or 826-8642. —Adv. 33-1t.

FOR SALE — 1968 Volvo, 4-Dr., air conditioned, 2 extra wheels w/snow tires, $525.00. Call after 5 p.m. 334-4312. —Adv. 33-2t

GRANTSVILLE FORD
THE COUNTRY BOYS
SALES
Open Mon., Tues., Thurs. and Fri., 9 a.m.-8 p.m., Wed., 9 a.m.-5 p.m., Sat., 9 a.m.-2 p.m.
SERVICE
Open Mon.-Fri., 8 a.m.-5 p.m.
USED CARS
78 Chevette
77 Cobra II Mustang
77 Pinto Squire Wagon
77 Maverick, 2 Dr
76 Pacer
76 Chrysler New Yorker, 4 Dr
76 Granada, 2 Dr
76 Maverick, 2 Dr
75 Pinto Wagon
75 Mustang
73 Nova, 4 Dr
USED TRUCKS
77 Ford F-100
76 Ford Courier
72 Datsun Pickup
70 International Panel Van.
Other Trucks Available
895-5135
or 826-8658

● Automotive

BUDDY'S USED CARS & GARAGE
Route 219
Deep Creek Lake, Md.
Phone 387-6455
Mechanic Work of all Kinds.
Tune Ups, & Brake Work, Engines & Transmissions Removed and Installed
Cars & Trucks Bought & Sold.

FOR SALE — 1965 Mustang, white. Best offer. Call 387-5055. —Adv. 33-13t

FOR SALE — 1969 Camaro. Call 746-5567. —Adv. 33-4t.

FOR SALE — 1969 Ford station wagon, 9-passenger, good condition. Phone 387-4968. —Adv. 33-1t.

FOR SALE — 1978 Pinto Pony, excellent condition. Call 453-3579. —Adv. 33-8t.

FOR SALE — 1975 Mustang II, new paint, good tires, inspected. Call Steve at 826-8350. —Adv. 33-1t.

FOR SALE — 1976 Cougar, 29,000 miles, AM-FM stereo, power windows, sun roof, winter tread, new tires. Excellent condition. Call 387-6238. —Adv. 33-2t.

FOR SALE — 1977 Datsun 280Z, 5-speed. Call 334-1146. —Adv. 33-3t.

FOR SALE — 1967 Rambler station wagon, $250 firm. Call 334-3889 after 4 p.m. —Adv. 33-3t.

FOR SALE — 1972 Dodge. Excellent condition, completely equipped, snow tires, $875.00 or best offer. Call 334-2296. —Adv. 33-2t*

FOR SALE — New 1978 Olds Cutlass Salon, 4-DR w/air cond., Cruise control, steel belted radial tires, light brown w/vinyl top. Has been driven 5,000 miles — not fully broken in. A beautiful car at a savings of $1,200 under new car price. Owner needs a station wagon. Phone 387-5053. —Adv. 33-2t

● Real Estate

FOR SALE
A home in the country
3 yr. old ranch style home with single car garage situated on 2.54 wooded acres. Has large living room, dining room, kitchen with breakfast bar, utility room, 3 bedrooms, 1½ baths, wall to wall carpeting. Fully landscaped with a variety of trees, shrubs and natural stone to blend with the rustic surroundings. Energy saving gravity flow spring water; no pump necessary. Located in Short Run only 20 minutes from Oakland. School, general store, gas station, and bank only 5 minutes away.
$39,500
Contact owner at
453-3385

FOR SALE — Farm — Eglon, W. Va.: 3 miles from Maryland line. 114 acres, house, 3 barns, well-fenced, good water, $70,000.00, by owner. Call (304) 735-6344 after 5 p.m. —Adv. 32-13t.

FOR SALE — 5 acres in The Glades subdivision, Bumble Bee Rd. and 495, about 5 minutes from Deep Creek and Ski Wisp, $5,500.00. Call Don Short (301) 424-0200, 8-5 p.m. or (301) 770-3190 evenings. —Adv. 32-2t.

● Real Estate

FOR SALE — 70 acres of woodland, spring, lots of seclusion, $20,000.00. Strout Realty, Terra Alta, W. Va. 26764. Phone (304) 789-6177. —Adv. 29-6t.

FOR SALE — 2-bedroom ranch fully insulated, 6 miles off Rt. 93 back on Stony River Dam Rd., excellent hunting area, $26,900.00. Also, beautiful ½ acre lot in Alpine Lake fronting 2 roads, now only $7,500.00. Rudy Associates, Realtors, 259-5577. —Adv. 32-13t.

FOR SALE — 11 acres of ground, modular double wide home on full basement. Call after 5 p.m. 387-6839. —Adv. 31-3t*

FOR SALE — 37 acres fronting on Foster Road. Priced for quick sale at $15,500.00. Douglas W. Spaulding, Realtor, 334-8131. —Adv. 32-4t

FOR SALE
14' x 70' Early American
MOBILE HOME
Situated on a one acre improved lot with well and septic system. Lot has western style locust fence, maple trees, and 12' x 16' two-story workshop.
Located on Garrett Road
If interested phone
334-8432

FOR SALE — 12x60' trailer on 2 acres of ground, 125' road frontage on Green Glade Rd., Completely furnished, washer and dryer, 2 bedrooms. Phone 387-5247. —Adv. 28-10t

FOR SALE — Brick by-level house. Close to schools, 3 bedrooms, 2½ ceramic tile baths, eat-in kitchen with extras, dining room, living room with brick fireplace, finished basement, garage with automatic openers, electric ceiling heat, therma pane windows, central vacuum, over-sized corner lot, lots of extras. Call 334-3146. —Adv. 32-13t.

FOR SALE
LOTS
Near Deep Creek Lake
Phone (301) 826-8123
Or (301) 826-8604

FOR SALE — 60-acre farm located near Deer Park on Pysell Crosscut Rd., near Deep Creek Lake. 7-room house, garage, barn, out-buildings and stream flowing through farm. Phone 1-247-5437. —Adv. 29-13t.

FOR SALE — New 3-bedroom brick home, full basement, carport, near Accident. $36,000.00. Phone 895-5832 evenings. —Adv. 28-6t.

For Sale
Established Business in Oakland
Apply to
P. O. Box 804
Cumberland, Md.

FOR SALE — Real Estate by personal representatives, approx. 100 acres on North Branch of Casselman River, located eight minutes from National Freeway (I-48) and ten minutes from Deep Creek Lake. Located on county road between Maryland Route 495 and U.S. Route 219; excellent for recreational use or tract development. Terms: Cash only. 10% down, balance 45 days. Contact Thomas B. Dabney, Jr., Esq., 124 N. Third St., Oakland, Md. Phone (301) 334-9444. —Adv. 26-13t.

Railey Realty
Deep Creek Lake
Oakland, Md. 21550
(301) 387-5528
James L. Railey, Broker
Sis Railey, Associate Sonny Price 387-5158
TURKEY NECK — Nice lakefront cedar home on one acre lot, completely furnished plus dock & boat. $87,500.
SWANTON — Mobile Home Court on 40 acres of land with 1 acre pond. 24 spaces now rented with room for expansion. Good income investment.
DEEP CREEK LAKE — Harvey's Peninsula. Lakefront year round cottage, 2 bedrooms, living room with fireplace, kitchen & bath upstairs, interior all wormy chestnut, full basement with bath. $64,200.
DEEP CREEK LAKE — ¾ acre lot with 1 bedroom trailer, septic tank, electricity, spring water, and a fantastic view of Deep Creek Lake. $8,000.
1 8 ACRE LOTS — One mile from Wisp Ski Area. $3,800/acre
DEEP CREEK LAKE — 1 acre roadfront lot close to 219 on Rock Lodge Rd. $12,500.
DEEP CREEK LAKE — Red Run Condominium. Upper unit, completely furnished, color TV, stereo, now rented for $600.00 per month. $72,500.
BUMBLE BEE ROAD — 4.67 acres near Garrett Community College. $18,500.
SANG RUN — 211 acre farm with 40' x 60' barn and pond. Owner will finance.
PINEY MT. — 50 acres near State Forest and good hunting. Owner will finance.
SEE US FOR RED RUN CONDOMINIUM SALES
FRIENDSVILLE — Three bedrooms, family room, two baths, carpet and drapes. One acre with beautiful view. $42,000.
BROAD FORD DAM — Three acres of land with foundation started for building. $10,000.
MT. LAKE PARK — Two apartment home in very good condition. For the couple who want to live rent free. $37,500.

● Real Estate

FOR SALE — Mobile home, 12x55, 2-BR., partially furnished, washer-dryer hookup, excellent condition. Within walking distance of hospital and downtown. Call 334-2611 after 5:00 p.m. —Adv. 31-13t

FOR SALE — Great hunting and fishing cottage on Savage River, adjoins State Forest near Big Run State Park, Savage River Reservoir. Large stone fireplace w/heatolator, screened porch, two bedrooms, furnished including refrigerator, gas stove and oil heater, $10,900.00. Call 301-689-6795 or 301-777-5027. —Adv. 29-6t

FOR SALE — 12x60' trailer with 1½ acres on Mayhew Inn Rd., 12x20' built-on room with Ben Franklin fireplace. Has deck, porch, storage building and pond. $18,500.00. Phone 387-4028 or 387-4525. —Adv. 25-13t.

FARMETTE — 4½ acres in Preston County. Small stream, orchard, paved road frontage, large house, partially remodeled, $25,000.00. Strout Realty, Tom Clutter, Br.-Mgr., Terra Alta, W. Va. 304-789-6177. —Adv. 21-13t

FOR SALE — 5.72 acres fronting on U.S. Route 50 east of Aurora. Attractive building lot in an area with restrictions against mobile homes. D. W. Spaulding, Realtor 334-8131. —Adv. 21-13t.

Condominium For Sale
At Will o' the Wisp, overlooking Deep Creek Lake. 2-level, sleeps 8, swimming pool, sauna, game rooms, boat dock, parking spaces, street level entry.
$78,000
For information call
Matthew F. Wachter
(301) 879-8807

● Real Estate

FOR SALE, lease or trade — 1976 3-bedroom mobile home, completely furnished, 1½ baths, many extras, buildings on 2 acre lot adjoining Savage River State Forest. Located on Amish Rd., Foxtown, Md. $25,500.00. Will help with financing. Must see to appreciate. Call (301) 949-6420. —Adv. 28-13t.

FOR SALE
Deep Creek Lake
1977 Torch mobile home, 70 x 14, 3 bedrooms, electric kitchen, oil heat, completely furnished, lake privileges
334-3453

FOR SALE — Beautiful condominium Prestige at Will o' the Wisp condominum. Call (412) 745-2477 or evenings (412) 228-1360. —Adv. 33-2t.

FOR SALE — 1973 12x65 Schult mobile home on 2 town lots in Mt. Lake Park. Storage room and redwood patio built on. Call 334-4164 after 4 p.m. —Adv. 33-4t

FOR SALE — By owner, 3-bedroom ranch house, Aurora, WV. Dishwasher, washer and dryer, oil heat, full basement on 1 acre lot, $37,000.00. Phone 334-9793. —Adv. 33-3t.

FOR SALE — 8-room house with bath and full basement, located on ¾ acre land. Central heat, well and spring, large garden, 3½ miles South of Red House on Rt. 219, in W. Va. on hardtop road, $23,500.00. Paul Champ, Hm. phone (304) 749-7295. —Adv. 33-3t.

FOR SALE — Deep Creek Lake — Customized end unit condo., 3 bedrooms, 2 baths, large loft with spiral stairway, w/w central AC, native stone FP, balcony, complete kitchen and laundry room, tennis, pool, dock, water, sewerage and maintenance included in low monthly fee (301) 387-4741 (Owner). —Adv. 33-3t.

FALL SALE — RV's

Get ready for that winter trip you've been planning and save at the same time by taking advantage of the big savings on new and used RV's on sale now.

MOTORHOMES
1978 Midas Motorhome - Equipped with all the extras. Save $2500 on this one
1978 Midas 23' Minihome - Big roomy 23' model on Ford chassis with 460 engine. Most reasonably priced new motorhome this size that you're likely to find.
SPECIAL SALE PRICE $13,950
1978 Delta Minihome - For those who want the finest, also at a special sale price
1977 Champion 25' Super-mini - Exceptionally nice, large unit with steel construction at a huge savings compared to a comparably equipped new model

Also . . . BIG SAVINGS ON OUR '79 MODELS and SELECTED USED RECREATIONAL UNITS

TRAVEL TRAILERS
Big units for semi-permanent Florida living
1978 27' Prowler - Popular V model with exceptional storage, a huge savings
1977 28' Citation - Large, deluxe unit in very nice condition
1976 25' Terry - Excellent floor plan
1976 25' Wilderness - Like new
1973 31' Fireball - Park model with tip out, a beautiful unit for only $3995.

WE WILL ARRANGE FLORIDA DELIVERY FOR ANY OF THESE UNITS.

Also . . . SPECIAL SALE PRICES ON OUR OTHER SMALLER TRAVEL TRAILERS AND TRUCK CAMPERS.

Just five 1978 Mobile Homes left from our recent promotion. Sale prices on those still in effect.

RALPH PRITTS & SONS INC.
Route 219 North Oakland, Md.
Phone 334-3951
New Hours Effective October 2, 1978
Open Monday through Saturday 8 a.m.-5 p.m.
Evenings and Sundays by Appointment
CLOSED SAT., OCT. 14
FOR THE AUTUMN GLORY PARADE

FOR SALE

● Real Estate

FOR SALE — At Deep Creek Lake, 2 bedroom mobile home situated on tree shaded lot near the Lake. Fully furnished, sleeps 9 people, deeded, Lake access, excellent condition, $16,500.00. Call Joann or Dick Brawley, Baltimore, 922-8099. — Adv. 28-6t.

For Sale

52 acres on Sang Run Road, less than 3 miles from lake and ski area. Beautiful land with more than 3000 feet of road frontage, streams, lovely timber. Perfect for subdivision.

$53,000.

CALL BOB WATSON
Evenings 387-4786

EMPLOYMENT

CHRISTMAS EARNINGS BEGIN now for Avon representatives. Sell full or part time, set your own hours. Territories available in Country Club Acres, Gortner and Selbysport. 334-4829. — Adv. 32-2t.

WANTED — Experienced diesel mechanic, must have own tools. Also need an automobile salesperson. Call (304) 329-0393 to arrange for a personal interview. — Adv. 32-4t.

WANTED EXPERIENCED WAITRESSES needed for evening shift. Only experienced need apply. For interview call 334-3551. — Adv. 27-13t.

HELP WANTED

Grantsville Area Health Center
Now accepting applications for

Full time Dental Assistant

Applications available at the Health Center office

WANTED — Instructor interested in becoming qualified to instruct an 80-hour health and safety underground mining course or a 40-hour health and safety surface mining course. For furhter information contact the Continuing Education Division, Garrett Community College, Mr. Lowell E. Bender, 334-8266. Garrett Community College is an equal opportunity/affirmative action employer. — Adv. 32-2t.

HELP WANTED — Clerk-cashier. Must have experience; local market. Good opportunity for hard working person. Send resume to Box "B", c/o The Republican, Oakland, MD. — Adv. 33-2t.

WANTED — Responsible person to work as desk clerk at local motel. Prefer responsible, retired individual interested in steady work. Apply: Clerk, P. O. Box 102, Oakland, MD. 21550. — Adv. 33-2t.

Instruction

"Drivers employed by large trucking companies had annual average earnings of about $18,300 in 1974

NO FUTURE? In a $$ Rut?

Ravoo Trucking Trailer Training Inc.

CUMBERLAND
301—722 5540

HOUSEKEEPER WANTED — To clean house and office one day a week. Contact Nichols' Concrete. Call 387-6664. — Adv. 33-13t.

WANTED

HELP WANTED — Let us help you get your high school diploma. Attend Adult Basic Education classes, free of charge. Call the Oakland Center of Garrett Community College, 334-8266. — Adv. 26-35t.

WANTED TO DO — Babysitting in the Oakland area. Call 334-4063. — Adv. 31-4t.

WANTED — Light house cleaning during week. Dorothy Cogley, 334-3182. — Adv. 32-2t.

WANTED — Old furniture, China, glassware, hall trees, sterling silver, brass beds, ice boxes, etc. Must be old. Will buy one piece, a collection or a housefull. Phone 334-9078. — Adv. 32-13t.

WANTED TO BUY — Good quality top soil. Call 334-8508 after 5 p.m. — Adv. 31-3t.

BOOKS WANTED — Paperbacks, used hardbacks. Appalachia Bookshop, 387-6622. — Adv. 31-13t.

WANTED

Dependable girl or older lady to live with elderly lady. Very little work. Excellent conditions. Arrangements can be made for days off. Room, Board, Wages.

For information reply to
Box S
c/o The Republican
Oakland, Md. 21550

WANTED

Wanted to Buy
Scrap Metal
Priced according to material
Phone
334-3059
9 a.m. 9 p.m.

WANTED — Interested in purchasing lakefront property, preferably furnished. Phone 334-2296. — Adv. 32-3t*

WANTED — Hostesses. Free gifts just for having a fun party in your home and allowing us to demonstrate our toys. You sell and take toy orders. Call 334-4549. — Adv. 31-8t.

WANTED — Someone to stay with elderly woman, full time or 5 days. Nice home, automatic heat, in town. Call 895-5680 after 5:15 p.m. — Adv. 32-13t.

WANTED — New or used exterior door, prefer mostly glass. Call 387-6412. — Adv. 32-2t.

WANTED — Holstein heifer calves, will buy or raise. Call (304) 735-3640. — Adv. 32-11t.

WANTED TO BUY — Paying $3.50 per dollar for U.S. silver coins dated before 1965. Call 895-5760 after 5 p.m. — Adv. 32-3t*

WANTED TO DO — Upholstering. Reasonable service and rates. Call 334-3025 anytime. — Adv. 30-13t.

WANTED — Anyone interested in playing music in a band. Call 334-3182, after 5:00 p.m. and ask for Richard Cogley. — Adv. 30-5t.

WANTED TO RENT — 35 ton off the road, rock truck, Euclid, Terex, Cat, International or equivalent. Call 412-621-6401 any time. — Adv. 21-13t.

WANTED — Ginseng. Top price paid for dry, wild Ginseng. Can be picked up every two weeks. Write or call Hickory Ridge, Rt. 1, Box 353-A, Hagerstown, Md. 21740 (301) 739-4061. — Adv. 30-4t.

WANTED TO BUY — Old wooden icebox, cyclinder phonograph and old radio. Phone 693-7570. — Adv. 33-3t.

WANTED — Farm ponds and streams for muskrat trapping. Will share hides 50-50 with owner. Good location. Send name and phone number to: T. Wright, P. O. Box 242, McHenry, MD. 21541. — Adv. 33-2t

WANTED — Your support and vote in the General Election on Nov. 7 for Register of Wills, Joseph "Joe" DiSimone. Authority, Harry Biggs, Treasurer. — Adv. 33-3t.

WANTED — Man to stay with me and help feed cattle this winter. William Holtschneider, Deer Park. No phone. — Adv. 33-13t.

WANTED — 1971 Hummel Annual Plate, 7½ inches, Heavenly Angel, Hummel #264. Call 387-5516. — Adv. 33-2t.

WANTED TO BUY — Good, used coal furnace, big enough for 6-room house. Phone 453-3255. — Adv. 33-2t*

WANTED — Nice, 3-bedroom home with basement and small acreage in Oakland area. Call Bob Ruckert, Broker, Doyle Realty, 334-9070. — Adv. 33-2t.

WANTED TO DO — Babysitting in my home. Call 334-4083. Viola Knox. — Adv. 33-8t.

WANTED — Person to share house and expenses. For more information call 334-8697 after 5 p.m. — Adv. 33-4t.

LOG HOUSE WANTED — 2-story log house in good condition to be dismantled and removed from premises. Call (804) 295-1922 days. — Adv. 33-3t

WANTED — Full time ski patrol for 1978-79 ski season. Must have necessary credentials. Canaan Valley Resort, Davis, WV. Apply (304) 866-4121. — Adv. 33-2t

FOR RENT

FOR RENT — 2-BR. house, well insulated, furnished or unfurnished, all utilities included, security deposit required, no pets, located on hardtop road, 5 miles from Oakland. Call 387-9522. — Adv. 31-3t.

FOR RENT — 2-BR. mobile home, semi-furnished, all utilities included, security deposit required, no pets. Located on hardtop road 5 miles from Oakland. Phone 387-9522. — Adv. 31-3t

FOR RENT — 2-BR. fully furnished apartment, McHenry area. $300 per month, includes utilities. Call 387-6412. — Adv. 31-3t

FOR RENT OFFICE SPACE

Second floor of Professional Building. Two-room suite with paneled walls, air conditioned, carpeted floors and recessed modern lighting. Available after November 1st.

CaH 334-2500
or 334-3332

FOR RENT — Shop or storage building in Loch Lynn. Call 334-4413. — Adv. 27-13t

FOR RENT — 8-room house on Rt. 219, 3 miles North of McHenry. Oil heat, security deposit and references required. Call 826-8622. — Adv. 32-3t

FOR RENT — One-room office with bath, downtown Oakland. Available Nov. 1st. Phone 334-9751. — Adv. 33-3t

FOR RENT — Farm house, 4 miles south of Oakland. Call 334-4129. — Adv. 33-13t

FOR RENT — 3-BR. apartment, $170 per month plus utilities. No pets, available immediately. Call between 9 and 5, 334-4106. — Adv. 33-1t.

FOR RENT — 3-room furnished apartment, downtown. Call 9-5, 334-9405. — Adv. 33-1t

FOR RENT — Large, brick house on Deep Creek Drive. Call 387-5211. — Adv. 33-6t

FOR RENT

FOR RENT — Furnished 3-room apartment, private bath and entrance, all utilities, no children or pets. Call 334-3463. — Adv. 31-13t.

FOR RENT — Trailer spaces near Accident. No more than 2 children per trailer. Call 826-8682. — Adv. 32-13t

FOR RENT — 4-room duplex apartment, fully furnished, wall-wall carpeting, new refrigerator, ground level, large yard. Call 334-9801. — Adv. 32-3t.

FOR RENT — Office space or storeroom space in McHenry area. Call evenings: 387-6386 or write Rt. 4, Box 274, Deer Park, MD 21550. — Adv. 31-13t.

FOR RENT — 12x70' mobile home, 2 bedrooms, excellent condition, $165 per month plus utilities. Call 334-2993. — Adv. 33-2t

FOR RENT

Tools & Equipment For Use
— Around the House
— On the Farm
— At Your Job Site

Tools Unlimited, Inc.

P. O. Box 127, Oakland, Md.
OPEN
7 a.m. 4:30 p.m., Mon. Fri.
7 a.m. 12 Noon Sat.

334-2929

FOR RENT — Attractive one-bedroom lakefront apartment with private entrance, deck, picture window overlooking lake, nicely furnished, central heating. Available by week, month, season. Call 387-6344. — Adv. 30-4t.

FOR RENT — Trailer spaces in Sunview Mobile Court. Phone 387-5617. — Adv. 27-13t

For Rent

Efficiency Rooms
Commercial rates
Weekly Monthly

Meadow Motel

Accident, Md.
(301) 826-8126

FOR RENT — Sleeping rooms, 334-8236 after 5 p.m. — Adv. 32-6t.

FOR RENT — Office available on corner of Alder and Third Street, underneath Rolyans. Utilities included. Call Bob, 334-2188. — Adv. 21-13t

FOR RENT — Several offices, upstairs in Rolyans building. Call Bob 334-2188. — Adv. 21-13t

FOR RENT — Kelley Log Splitter, self-propelled, 36". Phone 814-652-6442. — Adv. 29-13t.

FOR RENT — Cottages. Call 334-4707. — Adv. 29-13t.

FOR RENT — 2-bedroom trailer, $175 per month plus utilities. Located at Deep Creek Bridge. Phone 387-5890. — Adv. 27-13t

FOR RENT — Highview Park Apartments 1 and 2-BR apts., with wall to wall carpet, appliances, water, sewerage, garbage pickup, hot water and maintenance included. From $155 p. month, furnished $30 extra per month. Phone 334-9343 or 334-3825. — Adv. 30-13t.

FOR RENT — 3-BR. apartment in Friendsville, large living room, excellent condition, $200 per month. 746-5995. — Adv. 25-13t.

FOR RENT

•SEWING MACHINES
•ADDING MACHINES
•TYPEWRITERS
•VACUUM CLEANERS
•BLUE LUSTRE CARPET SHAMPOOERS

Now you can steam clean carpets the professional way at a fraction of the cost with RINSE N VAC

Rent At

GERMAIN'S SEWING CENTER

212 E. Alder St. 334-2560
Oakland, Md.

FOR RENT — Two-bedroom mobile home on ½ acre lot. All utilities included, located on Route 219, south of Accident. Phone 826-8126. — Adv. 24-13t.

FOR RENT

FOR RENT
Two bedroom mobile home near McHenry. 1 mile from Wisp Ski Area
Call
387-6976

FOR RENT — Furnished, one-bedroom apartment on Lake. Kitchen, living room, dining room, porch, no pets. $140 per month, includes utilities. Single occupancy only. Call 387-6627. — Adv. 33-2t.

FOR RENT — Rooms for 1 or 2 ladies or young girls. Private bath, one mile from downtown Oakland. May have own telephone or T.V., references required. Call anytime, 334-4248. — Adv. 33-1t.

FOR RENT — Trailer, 2 bedrooms, unfurnished, 2 miles East of Deer Park off Rt. 135. $135 per month plus retainer. Older couple preferred or not more than one child, no pets. Call 334-4857. — Adv. 33-3t.

SERVICES OFFERED

Roofing
Spiker Brothers
General Construction
Joe Spiker, Owner
387-6142

Remodeling
All Types bathrooms, kitchens, family rooms, etc.
Special Winter Prices
Call for free estimates
Humberson Homes, Inc.
387-6976

THREE FREE KITTENS to good home. House trained. Call 746-5567. — Adv. 33-4t.

GLOTFELTY'S UPHOLSTERY
Full line of fabrics and naugahyde. Free estimates. Pick up and delivery.
113 S. 7th St., Oakland
Call 334-3415 Anytime

New Homes
•Cottages •Remodeling
•Room additions •Framing
•Interior trim & finishing
James E. Friend
Contractor
Rt. 1, Box 27
Swanton, Md. 21561
Phone (301) 334-3881
or (301) 334-8238
Save this ad!

PIANO LESSONS — Call 387-6605. — Adv. 33-4t.

Pregnancy Information
Testing, Counseling and Referral
Confidential Service Irrespective of Age or Marital Status.
334-8111 or 895-5050
Garrett County Health Department

Rugs a mess? Rugs a sight? Get them clean and get them bright — with Blue Lustre. Rent electric shampooer, $2.50 per day at Manor Home Center, Rt. 135, Mt. Lake Park. — Adv. 33-1t.

MT. TOP CARPET
•Westinghouse Appliances
•Kirby Vacuums
Big Tee Shopping Center
334-9008

BOAT STORAGE — $40 to $60 spaces. Call for scheduling, 387-9522. — Adv. 31-3t.

Planning An Auction?
TOM HENLINE AUCTIONEERING
Complete Auction Service
Auction Every Friday 10 a.m.
(301) 334-4888
or
(304) 789-6061

Employment Opportunities

Auto Mechanic

Person with some experience in exhaust systems and general automotive repair is wanted to work for an Oakland New Car Dealership.

Auto Body Technician

Person with some experience in auto body repair and refinishings for Oakland New Car Dealership.

Pay dependent upon proven ability. Fringes include vacation with pay, paid holidays, group life, health, accident, surgical and major medical insurance, pension plan.

Submit details of experience to:
Box "P"
c/o The Republican
Oakland, Md. 21550

SERVICES OFFERED

THE MAN TO CALL
ROB MICHAEL
121 N. Third St.
Oakland, Md.
334-3774
State Farm Insurance Companies

Complete
MOBILE HOME REPAIRS
Electrical, Plumbing & Heating
Humberson Homes, Inc.
1 Mile North of McHenry, Md., on Rt. 219
387-6976

Spielman Construction Co.
Oakland
334-8430
Cumberland & Grantsville
(301) 722-6327
•New Homes & Remodeling
•Three lots available in Grantsville, with city water & sewerage. Will build to suit buyer.
•Wiring, Plumbing, Heating
•All Types of Masonry Work.

Cooper Diesel Service
"Any diesel - anywhere"
•Cummins •Cat
•John Deere •International
•Detroit
387-9556

JOHNSON'S AUTO ELECTRIC
Meyersdale, Pa.
(814) 634-0424
Starters, Alternators & Generators Repaired.
Automotive & Industrial
Pre-Winter Charging System Check-Up
Reg. $3.50
Thru Oct. - FREE

Excavating
•Dozer and Backhoe Work
•Basements and Footers
•Air Compressor
•Top Soil and Fill Dirt
No Job Too Big or Too Small
Owen B. Frazee and Son
Call 334-2482
or 334-4053

WILL BOARD HORSES — 350 acres near Accident. Year around boarding, good country riding trails, $45.00 per month year around. Phone 826-8755. — Adv. 29-13t

Deep Creek
Lawn & Snow
Removal
Services
Phone
(301) 387-5736
P. O. Box 213
McHenry, Md. 21541

Aerolite Foam Insulation
New or old structures - Commercial & Residential
Free Estimates
334-9236

APPLIANCE and refrigerator repairs. All makes, commercial and residential, bulk tanks, air conditioning, auto, commercial and residential. Winter's Appliance Service. H. J. "Sonny" Winters. Phone (301) 334-4894. — Adv. 27-13t

SERVICES OFFERED

SINGER SALES & SERVICE
New and Used
Console and Portable
Also-
SINGER & HOOVER
Vacuum Cleaners
Repair All Makes —
APPROVED DEALER
GERMAIN'S SEWING CENTER
212 E. Alder St. 334-2560

Factory-Trained
TV SERVICE
•Repairs
•Antenna Installations
All Major American Brands
NAYLORS
334-4477

WILL DO carpentry, siding, roofing, drop ceilings. Phone 334-4145. — Adv. 29-10t

★ BARS
★ CHAINS
★ SPROCKETS
FOR ALL MAKE SAWS
40% to 50% Off
(And More)
•16" Chains, 3/8" Pitch $9.00
•14" Laminated Bars $8.40
Leonard's Saw Shop
Addison, Pa.
Phone (814) 395-3500

Hamburger House
Private Dining Room
for
•Group meetings
•Organizations
•Family gatherings
Accommodates up to 30
Dinner
$3.50 per person
Refreshments only
$1.25 per person
Reservations Requested
826-8159
Accident, Md.

1-2-3 Auction Sales & Service

Col. C. W. Deem
Auctioneer
Route 4, Box 114A
Deer Park, Md.
(301) 334-3392
(Call for Rates)
•FARM SALES
•ESTATE SALES
•HOUSEHOLD

HAVING an electrical, plumbing or heating problem? Call Bink Compton. 334-8236 for fast efficient service with reasonable rates. — Adv. 31-13t.

Starter-Generator Rebuilding
•Automotive
•Farm Machinery
•Truck
•Industrial
Many In Stock
Removed and Installed
Thomas Firestone
334-4547

Mon.-Fri. 8 A.M. - 5 P.M.
Audio Visual Repairs
We Repair
•Antennas
•Small Appliances
•TV & Stereos
Curtis Fyne 334-8770

ALDER BUILDERS
No Job Too Large or Small
Free Estimates
•New Construction
•All Type Remodeling
•Painting, Interior & Exterior
•Plastering
Phone
334-8807
After 5 P.M.

SERVICES OFFERED

MORTGAGE LOANS
1st 2nd 3rd
REFINANCING
Turned Down? Call Us!
Coastal Mortgage
1-466-7777 Anytime
1-800-492-3803 Toll Free
Reg. Mortgage Broker

CARPET CLEANING
•STEAM
•ROTARY
Call NuWay
334-2695

WILE'S CIDER MILL in Terra Alta, opening Sept. 30. - Nov. 18. Monday by appointment. Sat. 1:00 - 4:00. For further information phone 789-2170. — Adv. 32-3t

Esther's Upholstery
Prices
Phone 334-2084
On Display

Mt. Top Paving
Star Rt. Oakland, Md.
Driveways in Hot Mix or Tar and Chip
Equipped For Any Paving Job
JAMES STEPHENS and SONS
387-6604
— Free Estimates —

DUMP truck hauling — coal, top soil, and fill dirt. Phone 334-4736. — Adv. 24-13t

DESIGN & CONSTRUCTION by Ron Marc
A-Frame vacation cottages, residential homes & remodeling.
Free estimates
Phone 334-4361
Between 5 p.m. - 9 p.m.

TRAILER SPACE available in return for caretaking responsibilities at Broad Ford Recreation area. If interested call 334-2603 after 7:00 p.m. — Adv. 30-13t

GEORGE'S PAINTING
•Interior or Exterior
•Free Estimates
•Insured, Quality Work Guaranteed
245-4460

Bob Davis Paint & Glass
Garrett County's Foremost Decorating Center
•All Kinds of Paints •Wooster Brushes
•Wallpaper Rugs •All your Glass Needs
U.S. Rt. 40 - Main Street
Grantsville, Md. 895-5774
Open Monday-Friday 8 a.m. - 5 p.m., Sat. 8 a.m. - Noon

SPIKER BROS.
INTRODUCING
Sprayed-in Fiberglas
INSULATION
Call us for free estimate at
387-6142

Valuable Coupon
Septic Tanks Cleaned
$5 OFF with Coupon
To arrange your cleaning call
McKenzie Disposal Systems
Avilton, Md.
(301) 689-5576

MOBILE STEAM CLEANING
Hot (High Pressure) Cleaning
•HEAVY EQUIPMENT
•TRUCK BEDS
•ALUMINUM SIDING
•FIBERGLASS
AND MORE
PHONE 334-4289

SERVICES OFFERED

LUCY'S KRAFT KNOOK — Handcrafted items. Rear 723 E. Oak Street, Oakland. Open Wed. and Fri., Noon until 9 p.m., or by appointment. Phone 334-9666. — Adv. 22-13t

Furnaces Installed
We Install all Types of
Wood & Coal Furnaces
Forced Air & Hot Water Heating Systems
We have a Complete Sheet Metal Shop to make up all Necessary Duct
Humberson Homes
FURNACE & SHEET METAL DEPARTMENT
McHenry, Md.
For Free Estimates Call
387-6976

AUCTION sales and service. Complete and courteous services. Fred Peters, auctioneer, Aurora, W. Va. (304) 735-3361. — Adv. 29-13t

Foley's Woodworking
Custom
Furniture & Cabinetmaking
Antique Refinishing
387-6949 McHenry, Md.

Flue and fireplace cleaning plus inspection. Ye Olde Chimneysweep. Phone 387-6586. — Adv. 22-13t

ZENITH
•Televisions •Stereos
•Radios •TV service - all brands •Antenna installations •Appliance and refrigeration repairs
•Electrical work.
THAYER'S
Oakland Electric
Alder St. Oakland
Dial 334-2103

HAULING
10 Ton Dump. Rock, Sand, Dirt, Coal, Parts, Equipment, etc.
Reasonable Prices
Call
334-3059
9 a.m. - 9 p.m.

We do free alterations on women's clothes purchased at Sandy's Levis and Lace. — Adv. 24-13t

IRVING'S UPHOLSTERY & FIREARMS
Located on U.S. Rt. 40 & Finzel Rd., Oakland, Md.
•Auto, Boat & Furniture Upholstery
•Hand Guns
Open Mon.-Fri.
PHONE 334-8873

WILL DO babysitting, by hour, day or week. Experienced. Need a babysitter? Call 334-4367. — Adv. 32-3t*

MCC Volunteers Begin Service

Douglas and Peggy Brown

Twenty-eight volunteers beginning terms of service with Mennonite Central Committee participated in the September 5 to 15 orientation in Akron, Pa. Fifteen will be in overseas assignments; thirteen will be serving in North America.

Douglas and Peggy Brown of Accident, are beginning a two-and-one-half-year assignment with Mennonite Central Committee in Recife, Brazil, where he will work with technical development (housing) and she with community development. Douglas is a son of Ronald and Marie Brown, of Lanham, and was recently employed as a carpenter in Calgary, Alta. Peggy is a daughter of Park and Joan Opel, of Accident, and has been employed as a medical secretary at Providence Hospital Laboratory in Washington, D. C. Both are members of the Glade Mennonite Church in Accident.

Events Above The Mountaintop

11-17 October 1978
Paul S. Frank, Jr.

HUNTER'S MOON

The first Full Moon after the Harvest Moon is called the Hunter's Moon. The moon rises an average of about one-half hour later each day during the period immediately preceding and following the Harvest Moon. During this period, the earth once again receives bright moonlight during the evening hours. This light illuminates the autumn fields and forests for the hunter and others enjoying this season during the evening.

MOON

Full Moon will be occurring at 2:09 a.m. on Monday morning. During most of this week, the moon will be waxing. Moonrise varies during the week from 4:05 p.m. today to 7:48 p.m. next Tuesday.

The closest the moon will approach earth this month is 368,800 kilometers (229,200 miles). This perigee, about 2,000 kilometers (1,200 miles) further from earth than last month's perigee, occurs today at noon.

VISIBLE PLANETS

Venus, Mars, Jupiter and Saturn are visible in the sky this week. Venus is very low in the southwest at sunset. Mars is not far from Venus, but is very dim against the evening twilight. It is among the stars of Libra. Jupiter is seen with the stars of Cancer, rising near midnight. Saturn rises about 3½ hours before the sun. It can be found among the stars of Leo.

DAYLIGHT DECREASES

Fifteen minutes less daylight will be with us next Tuesday. Sunrise was at 7:23 a.m. this morning. Sunset will be 11 hours 22 minutes later at 6:45 p.m. Tuesday the sun will rise at 7:29 a.m. and set at 6:36 p.m.

The Almanac

Today is Wednesday, October 11, the 284th day of 1978 with 81 to follow.

The moon is between its first quarter and full phase.

The morning stars are Saturn and Jupiter.

The evening stars are Mars, Venus and Mercury.

Those born on this date are under the sign of Libra.

Anna Eleanor Roosevelt, wife of President Franklin D. Roosevelt, was born October 11, 1884.

On this day in history:

In 1811, the first steam-powered ferry in the world started its run between New York City and Hoboken, N. J.

In 1868, Thomas Alva Edison filed papers for his first invention — an electrical vote recorder to tabulate floor votes in Congress in a matter of minutes. Congress rejected it.

In 1962, Pope John XXIII opened the 2nd Vatican Ecumenical Council in St. Peter's Basilica in Rome.

In 1975, Vice President Nelson Rockefeller urged a swift federal loan to help New York City avoid economic bankruptcy.

A thought for the day: Anna Eleanor Roosevelt wrote, "You gain strength, courage and confidence by every experience in which you really stop to look fear in the face."

ADVICE

Usually something no one wants, yet every one agrees. But good advice is priceless, especially when it concerns your future. Your Woodmen representative can advise you on the right insurance program — just as he has so many of your neighbors. Ask him.

John H. Forman
F.I.C. Field Rep.
42a S. Third St.
Oakland, Md.
Phone 334-3274

WOODMEN OF THE WORLD
LIFE INSURANCE SOCIETY
HOME OFFICE OMAHA, NEBRASKA
"The FAMILY Fraternity"

HAYWOOD AGENCY, INC. MLS

334-2125 222 E. Alder St. Oakland, Md. 334-2125

Multiple Listing Service Available

LAKE PROPERTIES

SKY VALLEY — New, well constructed chalet situated on large 1.2 acre lot. Consists of 3 bedrooms, 2 baths, kitchen, living room & dining room combined with large native stone fireplace, full basement with garage door, wall to wall carpeting, large wrap-around redwood deck. Lots of closet space. Included are all the amenities of Sky Valley and Deep Creek Lake. $72,500.

STATE PARK ROAD — Outstanding 3 bedroom completely furnished year round home with 2 baths & finished unpartitioned 26 x 48 downstairs room. Also includes boat & 35 h.p. motor, Bolens tractor with mower, snow plow & blower. Redwood deck. Attached 2 car garage. House newly painted. Must see to appreciate. $125,000.

RED RUN CONDOMINIUMS — 3 bedrooms, 2 baths, appliances, carpet, drapes & private patio. $62,800 & up.

GREEN GLADE — 2 bedroom furnished lakefront cottage on 80' of frontage. Small extra lot included. Reduced to $20,000.

LAKESHORE DR. AREA, OFF RT. 219 —
Attractive year round 2 bedroom furnished stone cottage on .34 acre lot. Oil heat, well insulated. $40,000.
Stone cottage with one bedroom, living room, bath, kitchen with dining area. Furnished. Nicely landscaped lot. Oil heat. Only $20,000.

RESIDENTIAL

MITCHELL MANOR — New brick rancher situated on large lot. Consists of 3 bedrooms, 1½ baths, kitchen with dinette, large living room with fireplace, utility room, large attic. Lots of closet space, full basement with rec. room & fireplace. Wall to wall carpeting. Attached paneled garage. $69,900.

YOUGHIOGHENY MT. RESORT — Year round furnished cedar chalet on 1 acre. $27,000.

YOUGHIOGHENY MT. RESORT — 5 room vacation home with electric heat. $29,900.

EMERALD ESTATES, ACCIDENT — New 7 room brick rancher, living room, dining room, kitchen, 3 bedrooms, bath. Full basement with 12 x 22' room, mud room, & family room with flue for Ben Franklin fireplace. $38,500.

BAYARD — 2 bedroom semi bungalow with attached efficiency apartment. Immaculate condition throughout. Gas hot water heat, full basement, nice corner lot. Low W. Va. taxes. Must see to appreciate. Just $29,900.

LOCH LYNN — 426 Bonnie Blvd. Exceptional 3 bedroom, 2 bath ranch with full basement and single garage on ½ acre secluded corner lot. Well insulated with beautiful interior panneling. Sliding glass doors to patio. Wall to wall carpeting. Quoted price includes refrigerator. $54,900.

AMISH ROAD — Unusual large chalet style dwelling. Lovely wooded setting situated on 3½ private acres and featuring 4 bedrooms, 1½ baths, 2 story fieldstone fireplace. Rustic interior with warmy chestnut. One of a kind property. $60,000.

GRANTSVILLE, Miller Street — Exceptionally nice, newly constructed 2 story house. Consists of three bedrooms, 1½ baths, & full basement. Many extras include carpeting, stereo wiring, smoke alarms, dishwasher, disposal, oven range, and has a large kitchen and breakfast nook with sliding glass doors to deck. $57,500.

LOCH LYNN — 420 Bonnie Blvd. Neat as a pin. Three bedrooms, 1 bath, large living room and extra size kitchen with lots of cabinets and built in bar, stove & refrigerator, and a nice dining area. Utility room, washer & dryer. Beautiful hardwood floors, large closets and paneling throughout makes this a good buy. $42,500.

FARMS, ACREAGE & LOTS
(Md. & W. Va.)

WEST VIRGINIA — 70 acres, nice flat, open and wooded with hard surfaced road frontage. Well & septic system. Located near Mt. Storm on Bismarck Road. $49,000.

SKY VALLEY — 2 adjoining residential building lots containing approximately 1 acre. Wooded corner lot $6,600, adjoining lot $5,500, or both $11,900.

YOUGHIOGHENY MT. RESORT — Choice building lots. Club membership privileges include club house, swimming and tennis. Call office for details. from $2,700 to $6,750.

YOUGHIOGHENY MT. RESORT — ½ acre commercial lot with 150' frontage. $6,750.

SKY VALLEY — Nice ½ acre building lot. $7,000.

COMMERCIAL

GLENDALE RD. — 20 furnished, newly remodeled & carpeted motel rooms, housed in 5 mobile units. Must be relocated. Ideal for budget motel. $35,000.

Herman J. Haywood, Cumberland 729-1971 — Faye Lemley, Deep Creek 387-5121
Naomi Kuhlke, Deep Creek 387-5134 — Pat Bernard, Deep Creek 387-6542
Lois Meyers, New Germany 245-4405

Saturday, October 14

Annual Field Day and Calf Sale

Windy Acres
Limousin Ranch
in conjunction with Inter-State Farms

★ Schedule ★

10:00-12:00 **Get Acquainted.** Look things over at your own leisure. Ask questions. Club calves, breeding stock, as well as the rest of our Limousin herd will be available for your inspection. Someone will be available to help you find your way around if you request and answer questions.
12:00-1:00 **Lunch.** Limousin beef and all the fixin's.
1:00-4:00 **FFA and 4-H Judging Teams.** Judge will be Larry Sterling, manager, Inter-State Farms. The winning team will receive $50.00, while the winning individual will be awarded a half blood registered Limousin heifer.
4:00-4:30 **Presentation of awards** to previous year's club calf buyers whose calves placed in shows.
4:30 **Club Calf Sale Begins.** All calves are halter broken and will be tied for you to see before the sale. One half of our calves this year have been consigned by Inter State Farms of Reedsville, West Virginia.

Now Available

- Percentage heifers
- Yearling bulls for spring
- Semen from our pure breed bull, Ballygoran Kiwi
- We have a semen dealership, Bov Import and Ankony Shadow Aisle
- Club Calves
- Custom beef

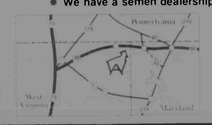

Windy Acres
Limousin Ranch
Exit 48 at Hazelton
Follow the Signs
Bill Slagle (304) 379-3516
Ron Slagle (304) 379-3595
Box 1, Friendsville, MD 21531
Route 2, Bruceton Mills, WV 26535

Ready for fall

Final week of sale

SERVISTAR Air Filters

WHY CHANGE FILTERS?

days filter is in use	your heating cost increases
20	1%
40	2½%
60	4%
80	11%

16 x 20 x 1
16 x 25 x 1
20 x 20 x 1

Screened one side only to expose 15% more surface area. 11% more dust holding capacity.

49¢ EACH
LIST PRICE 85¢

$5 REBATE FROM PITTWAY
With coupon & purchase of First Alert Fire & Smoke Detector. Offer good May 29 thru Dec. 31, 1978. Ask us for coupon & details.

First Alert Smoke and Fire Detectors

• Operates on 9V Battery, Included
Detects fire in earliest stage & sounds loud alarm. Built-in switch checks circuitry and horn. Unit warns when battery is low. Solid state. Hdwe. incl.

FALL PRICE $16.77
LESS REBATE −5.00
PRICE WITH REBATE 11.77 #SA7685
LIST PRICE $19.95

See us for all your Fall projects. We can help!

Quantities Limited

Quaker Maid Windshield Washer & Anti-Freeze
94¢ GALLON
LIST PRICE $1.39

Frost King 17-FOOT PLASTIC FOAM TAPE
97¢ #1342
LIST PRICE $1.49
Pressure sensitive open cell tape seals windows & doors airtight. Adheres to wood, metal, glass & more. ½" wide.

PORTASEAL GARA-SEAL GARAGE DOOR WEATHERSTRIP
6.97 #G 9X7
LIST PRICE $9.99
Vinyl flange seals top, sides of garage door. One 9', two 7' strips, nails.

2-SLICE TOASTERS
Compact chrome finish toaster with heat resistant handles. Shade selector lets you toast light to dark. Extra high toast lift. Easy to clean crumb tray.
13.88 #T17
LIST PRICE $18.98

HIMARK 16-OZ. SOUP MUGS
Big sturdy stoneware soup mugs in assorted earthtone colors with graphic print designs.
1.66 EACH #14 1240

Wooster 9" ROLLER & TRAY KITS
Wooly roller cover, plastic handled roller and ribbed bottom metal tray. For use with most paints.
1.37 #R962
LIST PRICE $2.15

FIREPLACE SPARKGUARDS
14.94 #SG3831
LIST PRICE $24.95
Keeps sparks in the fireplace, off your carpet. Durable 8 metal mesh framed with heavy ½" dia. rod. Black finish.

Frost King 10 x 25' ROLLS PLASTIC SHEETING
3.94 #P1035
LIST PRICE $6.29
Clear plastic for storm windows, outdoor furniture, car cover, etc.

LIGHTWEIGHT ROTO WIRE STRIPPERS
5.97 #W500
LIST PRICE $9.95
Turns your electric drill into an efficient paint stripper! Spring steel wire fingers remove paint, varnish & rust.

POWER PRODUCTS CO. 48" FLUORESCENT SHOP LITES
Completely wired & assembled. Wide reflector directs light downward. Grounded cord and plug. With two 40 W bulbs, chains & hooks for hanging.
12.84 #UT48
LIST PRICE $19.95

ENERGY SAVERS HEADQUARTERS

MANOR HOME CENTER
Your American Hardware Store
Open Daily 8-9 — Sunday 10-6
Rt. 135 — Plenty of Free Parking — 334-2109

Pratt Library
Baltimore (400 Cathedral St.)
Maryland 21201

THE REPUBLICAN

VOLUME 102 | OAKLAND, GARRETT COUNTY, MD., WEDNESDAY, OCTOBER 18, 1978 | PER COPY 20¢ | NUMBER 31

Thanks Goodloe . . .

The death of Congressman Goodloe Byron is indeed a genuine loss, not just to those of us who live in his district, but also for the rest of the country. Goodloe Byron did his job well. He thought of others first and voted the way the majority wanted him to vote. He did his best to make life better for all of us. Many government officials, including President Carter, were saddened by his death and commented on how well he represented his district.

One of Washington's best known correspondents, Joseph McCaffrey, speaking at the Friends of Garrett County Dinner last week, stated that the main problem with Congress is that nearly every member has his or her absolute solution to the various crises of the country and each member is convinced that his or her answer is the only answer. There is little compromise, there is a definite lack of working together.

Having the answers, even though they might be the correct answers, is only part of doing a good job. Being able to see another's viewpoint, being able to work together is a major part of doing a good job. The idea of teamwork should be stressed to the members of Congress more often.

Goodloe Byron was one of the few Congressmen who sought out the viewpoints of as many citizens as possible before making a decision. He worked with them. He based his decisions not solely on what was in his own head, but also on what was in the heads of the people of his district. He represented. It is sadly ironic and almost puzzling as to why a person of his caliber should have to be the one who dies so young. We need a lot more people like him in our government.

If everyone did his or her job well, as did Goodloe Byron, just imagine how much better this old world would be. We thank you, Mr. Byron.

Commissioners, School Board Discuss School Capital Improvement Program

The county's five-year capital improvements program for school construction was a chief topic of discussion at Monday's Board of Commissioners meeting.

Dr. William Buser, superintendent of schools, Herbert Harman, president of the Board of Education, and Dr. Jerome Ryscavage met with Commissioners Edwards, Bender and Hamilton to discuss the bidding of the new Grantsville Elementary School and the renovation of Dennett Road Elementary School. Bids should be opened in the near future for this project.

The proposed Accident Elementary School was also a topic, and the educators reminded the commissioners that funds will be required in next year's budget for design. The county is required, under new state school construction guidelines, to pay costs to design new schools, in addition to paying for land acquisition.

The Commissioners withheld formal action pending evaluation of the information presented.

Arrangements were made with the state Department of Natural Resources to close part of the county right of way through the Mt. Nebo Wildlife Refuge west of Route 219. In return the DNR will provide additional right of way near Nest Lick to bring that right of way up to minimum county standards. Harold Harman, manager of Mt. Nebo, and Dave Wineland, from DNR, discussed the matter with the commissioners.

There were no attendees at a hearing on county participation in the Maryland Department of Transportation highway bond program. The commissioners have now decided to participate in the amount of $1.4 million in the state program, and will be using the county's share of the proceeds of the bond sale to replace worn out roads equipment and to pave additional county roads.

Bonds would be amortized through the state highway gasoline tax collections from this county.

Tim Dugan, county planning director, introduced Vernon Fahle, Harvey Joiner and David Slater, who are doing an economic development transportation study for Garrett County. The study, requested by the county, is being performed by the state to determine the feasibility of a new north-south highway corridor in the eastern portion of Garrett County.

The county plan, formulated in 1974, recommends that a corridor be developed along the ridge of Meadow Mountain to provide additional north-south access.

Two Receive Terms For Larceny, Forgery

Judge Fred A. Thayer sentenced two men to jail last week, one for larceny, the other for forgery.

Raymond Blaine Minnick, 22, of Deer Park, was sentenced to three years following a presentence investigation. Minnick pleaded guilty to a charge of larceny at a trial September 1. A charge of burglary was dismissed. The sentence was to begin as of October 8. The incident grew out of taking of goods of Harold Upole at Deer Park in May.

Gary Wayne Jenkins, RD 1, Markleysburg, Pa., was sentenced, following a presentence investigation, to five, one-year, concurrent terms to be served in the Allegany County Jail. Jenkins pleaded guilty to five charges of forgery of checks which occurred in the northern part of the county in March and April. Two charges of uttering were dismissed.

Weather

Sunny but cool today, highs near 60. Fair and not so cold tonight with lows in the 30s to near 40. Thursday partly cloudy and warmer with highs in the low 60s. The chance of rain is near zero today and 10 percent tonight and Thursday. Winds variable 5 mph or less today becoming southwesterly around 5 mph tonight.

Extended Forecast Friday through Sunday:

Fair with a warming trend. Highs Friday around 60, well up in the 60s by Sunday. Lows mid 30s to mid 40s Friday, in the 40s by Sunday.

No New Leads Reported In Oil Company Larceny

No new leads have been turned up by Oakland City Police in the breaking and entering and larceny at the Oakland Oil Company, W. Liberty Street, Oakland, last Tuesday night.

The oil firm was reportedly entered between 10 p.m. Tuesday and 2 a.m. Wednesday. One of the truck drivers was preparing to leave for Baltimore when he discovered the property damage and larceny.

According to Oakland police, intruders slit the screen and reached in to open the jalousie door. Missing were a small safe, weighing about 200 pounds and containing a check for $1908, $25 in cash, truck titles, several outstanding bills and accounts receivable.

No other damage was reported although papers were scattered on the desk and drawers were ransacked.

Payment has been stopped on the check, according to Oakland Police, who are being assisted in their investigation by the Maryland State Police and the Garrett County Sheriff's department.

INDEX

	Page
Obituaries	2
Letters to Editor	4
Community Calendar	5
Movies	12
Sports	12,13
Church	18
Engagements	21
Trends	[illegible]
Public Notices	37, 39-43
Public Auctions	40
Classifieds	43,44,45

Funeral Services For Rep. Byron Held Saturday

Funeral services were held Saturday, October 14, for Rep. Goodloe Byron, 49, who was stricken with a heart attack Wednesday in the midst of his campaign for a fifth term from Maryland's 6th District.

Interment was in Antietam National Battlefield.

Beverly Byron, the congressman's widow, left after the funeral for a brief vacation in Florida, a family spokesman said. When she returns to Maryland, she will start campaigning for her husband's congressional seat.

Mrs. Byron, 45, received the Democratic nomination for the seat Thursday night at the first meeting of the recently elected State Central Committee. The action was supported by Acting Gov. Blair Lee III and Democratic gubernatorial nominee Harry R. Hughes.

The new candidate has some reservations about taking her husband's place.

"I don't think I am the best person for the job," Mrs. Byron said, "but the staff seems to think so and the family seems to think so."

She quickly added, however, that she wants her husband's job.

"Why bother with it? Because it seems to be what my family wants," Mrs. Byron said. "Goodloe had strong feelings toward the 6th District. I think the primary showed the 6th District had some feeling toward him."

After the nomination, Mrs. Byron said: "As far as I'm concerned, I want to get through the weekend first. I'm happy and pleased."

The central committee's action did not give Mrs. Byron the vacant seat. Maryland law requires a special election to fill an unexpired term. State officials say they do not plan to hold one because of Congress' upcoming adjournment and the closeness of the general election.

Rev. Speicher To Be Guest Speaker For Farm Bureau

Rev. Ross Speicher of Broadway, Va., will be the guest speaker at the annual Garrett County Farm Bureau banquet scheduled October 26 at 7 p.m. at the Grantsville fire hall.

Rev. Speicher is a charter member of the Garrett County Farm Bureau, and is presently pastor of the Mayland United Church of Christ in Broadway.

George Shawley, president of the Garrett County Bureau, will preside at the business meeting.

Rev. Speicher has served on the Garrett County Board of Education and is a past president of the Grantsville Rotary Club. A life member of the Garrett County Historical Society, he is also an honorary life member of the Maryland Congress of Parents and Teachers. He represented the Farm Bureau Insurance Company, which later became Nationwide Insurance Co.

He has served as a trustee to Bridgewater College, Bridgewater, Va., is a member of the American Association of School Administrators and the National Education Association.

He is presently a minister in full standing in the United Church of Christ, and is also an active member of the Ancient Free and Accepted Masons and Acca Temple Shrine, Richmond Va.

President Shawley reminds all members that dues are payable at this dinner meeting.

AUTUMN GLORY QUEEN — Queen Jackie Tasker, of Southern High School, and her 1978 Autumn Glory Court wave at spectators during the Grand Feature Parade held in Oakland Saturday. Although the crowd was not the size of previous years due to inclement weather, the parade and other Autumn Glory festivities were generally thought to be a success. (For more reports of the festival see stories and pictures throughout today's issue.)

Grantsville Tops Bloodmobile Quota

One hundred and six pints of blood were contributed at the October 10th visit of the Red Cross Bloodmobile to Grantsville. The goal was one hundred pints.

One hundred twelve persons registered, six were deferred and eleven were first time donors.

Gallon pins were given to Nellie Brenneman, Joel Miller, Gertrude Miller, Herbert Harmon and John S. Wengerd. Three gallon donors were Isabelle Klotz and Marvin J. Yoder. Claudine Opel was a five gallon donor.

Volunteer helpers were registered nurses, Mildred Beachy, Kathleen Yommer, and Pauline Faucett; LPN's Gertrude Miller, Rhoda Maust, Freda Maust, Leona Maust; EMT, Doris Beal; Nurses Aides, Rhoda Miller, Rachel Miller. Northern Garrett County Rescue Squad had a crew on standby.

Other volunteers were Mary Opel, Lois Bender, Glenda Yoder, Ercell Jenkins, Mabel Brenneman, Alma Camp, Lois Durst, Ella Tice, Carol Michael, Alice Younkin, Kathryn Bowser, Jean Rembold, Sue Beachy, Linda Resh, Ruth Stanton, Carol Warnick, Cleda Baker, Mary Broadwater, Oma Beachy, and Bertha Gerhart.

Custodians and Canteen workers were members of the Grantsville Volunteer Fire Department and the Ladies Auxiliary.

Potomac Farms Dairy and Buckel's Market donated milk and orange juice. Other businesses, along with local radio stations, churches and schools contributed to the success of the visit.

Mrs. Philip Bender and Mrs. Wayne Durst served as coordinators for the visit.

Police Checking Pond Run Larceny

Chilly weather must have prompted a breaking, entering and larceny at the trailer home of Jay Condon on Pond Run Road during the night of October 14.

According to the sheriff's report, someone pried open a front door of the trailer and made off with Mexican blankets and a jacket. Total loss value was set at $199, including damage to the door.

Charles Burgess, Kitzmiller, reported to police that while he was hunting off Short Run Road in the early morning hours October 12, someone had caused damage to his vehicle parked along the road. Scratches were made in various places on the vehicle, with an estimated $80 damage to the paint.

First Snowfall Lightly Covers Area This Week

The Mountain Top received the first measurable snowfall of the season Monday, a half an inch fell. State Highway Administration crews were out clearing slush from roads in the higher elevations. Temperatures averaged below normal.

Last Wednesday was clear, followed by mostly clear skies on Thursday. Skies were overcast Friday with showers in the afternoon and evening. Saturday was overcast with rain in the morning and letting up just as the Autumn Glory Parade began. Sunday began clear, turning cloudy with rain mixed with some snow flakes. Monday began cloudy with the snow beginning about 8 a.m. By afternoon, the snow changed to rain in the form of occasional showers lasting into the night. Yesterday began overcast with some slight breaks in the clouds by afternoon. Skies cleared last night and remained so this morning. Precipitation, including the snow, totalled .9 inch for the week.

Temperatures averaged 5.8 degrees below normal for the week.

Highs averaged 56.6 degrees or 7.7 below normal. The high was 71 degrees last Thursday. Monday's high was a chilly 40 degrees.

Two Are Arrested By State Police

Two men were apprehended recently one on a charge of forgery and another on false report according to State Police reports.

John Edward Hockman, 21, Addison, Pa., has been charged with forgery. He took a Federal tax refund check from the mail box of a neighbor, Owen D. Fazenbaker, forged Fazenbaker's signature and cashed the check at Grantsville Foodland, in the amount of $72.10 in March. When Fazenbaker realized that he had not received his refund, he notified the Federal Government. An investigation followed that revealed Hockman had forged the check and cashed it. Hockman is free on $50 bail. Tfc. C. H. Hinnant investigated and made the arrest.

Another man is free on his own recognizance having been charged with making a false report. Michael Ray White, Bethlehem Road, had driven his car along U. S. 219 at Gortner and wrecked it. He then left the scene and reported his car had been stolen. White has been charged for making a false report by Tfc. D. H. Riggleman, who made the investigation.

Education Board Discusses Reading Competency Tests, Bus Contractors

At the regular monthly meeting of the Garrett County Board of Education last Thursday, October 12, Robert Rodeheaver, Supervisor of High Schools, discussed some of the major issues related to guidelines for implementing the functional reading test requirement which will be expected of the current ninth grade students in Garrett County and throughout Maryland.

He indicated one of the major problems in implementing the requirements was making a guideline that would not penalize too severely students who are able to achieve their required credits for graduation but, for some reason or other, are not able to pass 80% or more Maryland's functional reading test.

This matter will be explored by the local high schools and proposed guidelines will be presented to the Garrett County Board of Education at its November 9 meeting.

In other curricular matters, the school board received a report on the Title I program and an instructional equipment report for the schools of the county. The Board gave the staff approval to proceed with a Title IV project proposal which would seek state funding for personnel, in-service activities, and materials for implementing the curricular priorities, including Project Basic, of the Garrett County School System. The Board was informed that the special education funding proposal had been approved and that the staff will be hiring additional employees to implement this program. The Board approved the elementary science scope and sequence for grades K-12 as recommended by the science committee for implementation in the Garrett County schools.

The Board took action at this meeting to invite the PTA officers to the November meeting.

Board Considers Change in Awarding School Bus Contracts

The Board also discussed the problem of getting good, qualified contractors under the financial formula as provided by the state to bus contractors. Buses frequently change ownership due to contractors feeling that they are not adequately reimbursed by the state for operating their buses. The superintendent presented a policy which, it finally adopted by the Board, would permit granting a second and third contract to contractors if a qualified single owner contractor is not available.

Eugene Flinn, Supervisor of Transportation, informed the Board that the average bus contractor in Garrett County may receive as much as $393 to $467 less next school year than he received this year.

FIREMAN OF THE YEAR — Ira "Tip" Yaste, right, chief of the Bittinger Volunteer Fire Department, received the Fireman of the Year Award Thursday, October 12 during the first annual Autumn Glory Oktoberfest. Allen Murray, left, chief of the Oakland Volunteer Fire Department, presented the award. Also pictured is George Comp, Deer Park Volunteer Fire Department, who was on the Fireman of the Year selection committee. Rolland Schoch, assistant chief of the Deer Park Volunteer Fire Department, was the runner up.

Feature Parade Winners Listed

Winners in Saturday's Autumn Glory Grand Feature Parade were listed this week by the Deep Creek Lake-Garrett County Promotion Council.

Taking first place for high school bands with 70 or more was Clear Spring High School, Clear Spring; second place, Middletown High School, Frederick; and third place, Keyser High School.

For school bands with less than 70 members, Central Martinsburg High School, Martinsburg, Pa., was first; Francis Scott Key High School, Union Bridge, was second; Bridgeport High School, Bridgeport, W. Va., was third; Mt. Savage High School, fourth, and Northern High School, Fifth.

Gordon Highlanders, Pittsburgh, Pa., won the miscellaneous musical group category. Kiltie Kadets, Listie, Pa., were in second place, and Southern Middle School, Oakland, was third.

Challengers topped all other drill teams to take first place, followed by Jan-Ettes, East Palestine, Ohio; Webster Springs, third; First Mates, Oakland, fourth; and Clarke County, W. Va., fifth.

The Youthland float won the amateur float division, followed by Junior Woman's Civic Club, and the Garrett County Business and Professional Women's Club.

In the professional float division, Garrett National Bank's entry took first place, the Oakland Rotary Club, second place, and Shaws Amusements, third place.

The Garrett National Bank float also won the Grand Marshal award Saturday.

Leuschner Trial Scheduled For Washington Court

Convicted murderer Ellwood Leuschner is to be tried December 11 in Washington County Circuit Court on charges of killing and sexually assaulting a ten-year-old Salisbury boy.

Garrett County Circuit Court Judge Fred Thayer set the trial date this week after agreeing to move Leuschner's trial in the death of Troy Krause, 10, of Salisbury, to Washington county because of pre-trial publicity.

Leuschner, a former soup company employe, was convicted in June by a Garrett County Circuit Court jury of murdering and sexually assaulting Rusty Marine, 9, also of Salisbury. Leuschner is serving a life prison term for that conviction.

Leuschner was charged with the murders after the boys' bodies were found last fall buried near one another on an Eastern Shore farm.

Both cases were to be tried in Wicomico County Circuit Court but the Marine case was moved to this county because of pre-trial publicity.

Obituaries

WALTER H. MARLEY

Walter Harrison Marley, 79, of Deer Park, died Wednesday, October 11, in Garrett County Memorial Hospital, Oakland

A native of Deer Park, he was a son of the late George P. and Cora Belle (Shreve) Marley. His wife, Elvia G. Marley, died in 1976.

A retired coal miner, he was a member of United Mine Workers Local 1444

Surviving are a son, William P. Marley, Deer Park; a daughter, Mrs. Roma Uphole, Deer Park, two brothers, Theodore Marley, Deer Park; Clarence Marley, Swanton; a sister, Mrs. Raymond Paugh, Deer Park; two grandchildren and five great-grandchildren.

The body was taken to the John O. Durst Funeral Home, Oakland. Services were conducted there Friday at 11 a.m with the Rev. Gail Hixon officiating. Interment was in Deer Park Cemetery

WADE O. HETRICK

Wade O. Hetrick, 52, of 98 Hillcrest Road, Bel Air, died Saturday, October 14, at his residence

Born in Grantsville May 6, 1926, he was a son of Irvine and Iva (Durst) Hetrick, Grantsville

Mr. Hetrick was a member of the Living Stone Church of the Brethren, was an Army veteran of World War II and an employe of Columbia Gas Transmission Corp

Also surviving are his widow, Dorothy (Lichty) Hetrick; two sons, Terry Hetrick, Kingston, N. Y., and John Hetrick, LaVale; two daughters, Mrs. Lois Evans and Mrs. Susan Hiegel, both of Cumberland; three brothers, Dale Hetrick, Merle Hetrick and Reed Hetrick, all of Grantsville, and three grandchildren

The body was taken to the Scarpelli Funeral Home, where a service was conducted Tuesday at 1 p.m. The Rev. Lowell Witkovsky officiated and interment was in Rest Lawn Memorial Gardens.

Pall bearers were Terry Mohr, Robert Havnal, Glenn Wass, Thomas Boysey, Samuel Vought and Kenneth Growden

MRS. LESLIE H. RODEHEAVER

Mrs. Melva Marie Rodeheaver, 77, Route 4, Deer Park, died Sunday, October 16, at her home following an extended illness

Born in Deer Park September 13, 1901, she was a daughter of the late Ferdinand N. and Cora (Wright) Reis

She was a member of the Oakland Church of the Nazarene.

Surviving are her husband, Leslie H. Rodeheaver, a retired rural mail carrier; two sons, D. Glenn Rodeheaver, Burlington, and Reuben E. Rodeheaver, San Diego, Calif.; two daughters, Mrs. Lois V. Ford, Wiley Ford, and Miss Catherine E. Rodeheaver, at home; one brother, Frederick W. Reis, Baltimore; two sisters, Mrs. Lena Lipscomb, Danville, Md., and Mrs. Pleasant Thrasher, Deer Park, and eight grandchildren

The body was taken to the John O. Durst Funeral Home, Oakland. Services were conducted in the funeral home today at 11 a.m. by the Rev. Ellsworth McCracken and the Rev. John S. Cramer. Interment was in the Deer Park Cemetery.

The family requests that expressions of sympathy take the form of donations to the Sudan Interior Mission, Cedar Grove, N. J.

MORTIMER E. WILLIAMS

Mortimer E. (Doc) Williams, 89, McHenry, died Wednesday, October 11, in Garrett County Memorial Hospital

Born in Gormania, W. Va., he was a son of the late Mortimer G. and Elizabeth J. (Chisholm) Williams

Operator of the Esso Service Station in Gormania for 45 years, he was an Army veteran of World War I, life member of Proctor Kildow Post 71, American Legion, and a former member of the Bayard Lions Club.

Surviving are his widow, Annie E. (Schwartz) Williams, Grantsville; a daughter, Mrs. Eleanor Deal, McHenry; a son, Dr. Donald F. Williams, Mt. Morris, Pa.; five sisters, Mrs. May Browning, of Oakland; Mrs. Willa W. Evans, Washington, Mrs. Sally W. Nutter, Blackwood, N. J.; Mrs. Frome King, Silver Spring, Mrs. Evelyn W. Bowman, Harrisonburg, Va.; two brothers, J. H. Williams, Oakland, Mack M. Williams, Washington; four grandchildren, three great-grandchildren and one stepgrandchild.

The body was taken to the Stewart Funeral Home, Oakland, where services were conducted Sunday at 2 p.m. with the Rev. Earl Baker and the Rev. Ellis Harvey officiating. Interment was in Garrett County Memorial Gardens. Military rites were accorded at graveside by a honor guard from Fort Belvoir, Va.

HAROLD F. MASTERS

Harold Franklin Masters, 27, died Saturday night, October 14, in a Cleveland, Ohio Hospital.

He was born in Preston County, W. Va., a son of the late Clifford and Minnie (Taylor) Masters

Surviving are his stepmother, Madeline B. Masters, Deer Park; his widow, Irene (Urbanowiz) Masters; two daughters, Karen and Brenda Masters, at home; one son, Jason, at home; four brothers, Charles Masters, Finleyville, Pa.; Joseph and Wilsey Masters, Reedsville, Ohio; Dallas Masters, W. Salem, Ohio; a half brother, James Masters, Deer Park; a stepbrother, Ray Hefner, Swanton; three sisters, Thelma Eagle, Reedsville, Ohio; Emma Lou Lathey, Letart, W. Va.; and Sue Ann Reed, Chardon, Ohio; two stepsisters, Delane Donaldson, Oakland, and Evelyn Marsh, Castalia, Ohio.

The body was taken to the Russell Funeral Home, Middlefield, Ohio, where services were conducted this morning at 11 a.m. Burial was in Urbanowiz Cemetery

MRS. ROBERT SPERRY

Mrs. Dorothea L. Sperry, 57, of Route 2, Ridgeley, died Sunday, October 15, in Memorial Hospital.

Born in Meyersdale, Pa., she was a daughter of the late John F. and Mary (Fike) Wensel.

Mrs. Sperry was a member of the Community Church of the Brethren in LaVale

Surviving are her husband, Robert R. Sperry; three sons, James R. Sperry, Bloomsburg, Pa.; Charles D. Sperry and Neil A. Sperry, both at home; one brother, Carlton Wensel, Oakland, and one grandchild.

The body was taken to the George Funeral Home, Cumberland. Services are being conducted today at 1:30 p.m. in the funeral home by the Rev. Louis D. Bloom. Interment will be in Union Cemetery, Meyersdale, Pa.

MRS. IRA PROUDFOOT

Mrs. Eva Proudfoot, 78, Oakland, died Monday, October 16, at Cuppett-Weeks Nursing Home

Born in Rowlesburg, W. Va., Mrs. Proudfoot was a daughter of the late Edgar D. and Dora E. (Ridenour) Heath. Her husband, Ira Proudfoot, preceded her in death.

She was a member of Christ United Methodist Church, Rowlesburg, Chapter 127, Order of Eastern Star, also of Rowlesburg, and served as organist for the church and for OES chapter

Surviving are three sons, James M. Proudfoot, Baldwinville, N. Y.; Franklin H. Proudfoot, Silver Spring; Robert E. Proudfoot, Oakland; a daughter, Mrs. Howard Allwine, Hampstead; a sister, Mrs. Dora Whetsell, Grafton, W. Va., 11 grandchildren and four great-grandchildren.

The body was taken to the John O. Durst Funeral Home, Oakland. Services are being conducted today at 2:30 p.m., in St. Mark's Lutheran Church by the Rev. Richard A. Seaks. Interment will be in the Eglon Cemetery.

SAMUEL J. THOMAS, JR.

Samuel J. Thomas, Jr., 63, of McHenry, died Monday, October 16, in Garrett County Memorial Hospital, Oakland

Born at Sang Run, he was a son of the late Samuel J. and Ora Belle (Cuppett) Thomas, Sr.

He was a member of the Sang Run United Methodist Church and was a veteran of World War II.

Surviving are his widow, Bernice (Baer) Thomas; two sons, Brison L. Thomas, McHenry, and Samuel J. Thomas III, Accident; two daughters, Mrs. Jean Steuber, McHenry, and Mrs. Joan Weimer, Midland; two half-brothers, William H. Thomas, McHenry, and Clayton Frazee, Friendsville; two sisters, Mrs. Anna Mary Blamble and Mrs. Daisy Leasure, both Owings Mills; one half-sister, Mrs. Verdie Sisler, Nikep, and 14 grandchildren.

The body was taken to the Newman Funeral Home, Friendsville. Services were conducted there this morning at 10:30 a.m. by the Rev. Fred Illick. Interment was in the Sang Run Cemetery.

MRS. RUSSELL TASKER

Mrs. Wilda R. Tasker, 59, of Deer Park, died Tuesday, October 10, at Sacred Heart Hospital, Cumberland.

Born in Deer Park, she was a daughter of Mrs. Zelenuna (Roderick) Cooper, Crellin, and the late Webster W. Cooper. Her husband, Russell Tasker, died in 1965.

Surviving besides her mother are three daughters, Mrs. Juanita Knotts, Mrs. Betty Sweitzer and Mrs. Barbara Sweitzer, all of Deer Park; eight sons, Webster A. Tasker, Lineboro, Richard I. Tasker, Charles E. Tasker, Roger L. Tasker and Cecil D. Tasker, all of Deer Park; R. Leon Tasker, Baltimore; Donald B. Tasker, Oakland, Allen E. Tasker, Swanton; three sisters, Mrs. Helen Shillingburg, Hartmansville, W. Va.; Mrs. Lillian Tasker, Mr. Maxine Tasker, both Deer Park; three brothers, Charles Cooper, Bayard, W. Va.; Raymond Cooper, Deer Park, and Gordon Cooper, Crellin, and 29 grandchildren.

She was preceded in death by one son, Kenneth.

Services were conducted in Bethel United Methodist Church Friday at 2 p.m. with the Rev. James F. Remley officiating. Interment was in Tasker Cemetery. Funeral arrangements were made by Stewart Funeral Home, Oakland.

GEORGE TIMMEY

George Timmey, 88 of 76 Ohio Street, Navarre, Ohio, died September 24 after a brief illness.

Born in Lonaconing, he was a son of the late Daniel and Ellen (Platter) Timmey.

Mr. Timmey retired from the Norfolk and Western Railway. He was a member of St. Clement's Catholic Church of Navarre and Aerie 190, FO Eagles, Massillon, Ohio.

Surviving are his widow, Nora (McKenzie) Timmey, formerly of Avilton; three daughters, Mrs. Helen McFarren, Navarre; Mrs. Rea Allman, Massillon; Mrs. Eileen Stinger, Northfield, Ohio; a son, Gilbert Timmey, Navarre; ten grandchildren, 19 great-grandchildren and several meces and nephews in this area.

Services and interment were in Navarre.

MRS. JOHN H. ABBOTT

Mrs. May Effie Abbott, 77, of 12224 McMullen Highway, Cumberland, died Friday, October 13, at Sacred Heart Hospital where she was admitted September 26

Born in Artemas, Pa., Mrs. Abbott was a daughter of the late William H. and Elmira Sowers. Her husband, John Holmes Abbott, died in 1969.

Mrs. Abbott was a member of St. Matthew's United Church of Christ and the Ladies Auxiliary of the Bowling Green Volunteer fire department.

Survivors include a daughter, Mrs. Mildred M. Cecil, Sky Valley, Swanton, and a brother, Conda B. Sowers, of Smithsburg, Md.

Services were conducted Monday at 11 a.m. at the George Funeral Home by the Rev. E. Lawrence Miller. Interment was in Restlawn Memorial Gardens.

DALE N. BROADWATER

Dale N. Broadwater, 62, of Winchester Road, Cresaptown, died Saturday, October 14, at Lions Manor Nursing Home, Cumberland.

Born in Bond March 13, 1916, he was a son of G. Elmer Broadwater, Cresaptown, and the late C. Pearl (Warnick) Broadwater.

He was a member of Cresaptown United Methodist Church and financial secretary of that church, was a member of the Wesley Fellowship Bible Class and president of that class. Mr. Broadwater was a former postmaster of Cresaptown and was supervisor at the Cumberland Post Office.

He was a veteran of World War II, and honorary member of Cresaptown Volunteer Fire Company, Alvin C. Neat Post 5280, VFW, Lonaconing; Barton American Legion 189, a charter member of FO Eagles Aerie 2883, the Midland Democrat Club, was past president of the Bi-State Pony Baseball League and was a 1933 graduate of Allegany High School.

Surviving are his widow, Mrs. Louise (Cuff) Broadwater; two daughters, Mrs. Brenda Miller, LaVale, and Miss Linda Broadwater, Arlington, Va.; a son, Dale W. Broadwater, Cresaptown; a brother, Dean W. Broadwater, Rawlings, and three grandchildren

Services were conducted Tuesday at the Cresaptown United Methodist Church by the Rev. Harold R. McClay, Jr. Interment was in Hillcrest Burial Park. Arrangements were in charge of the George Funeral Home

Loar Auxiliary Has "Country Store" At Autumn Glory

Members of the Loar Auxiliary sponsored a booth, "The Country Store," at the Antique Show held in the Armory as part of the county's Autumn Glory festival.

Those volunteers helping make the booth successful included Nancy Helbig, president; Frances Riley, vice president; Sally Gonder, treasurer; Goldie Reckart, Mabel Friend, Betty Mullenax, Margaret Robway, Ruth Durst, Frances Conip, Mary Pollock, Helen Nordeck, Ann Englander, Debby Lawton, Sue Pagenhardt, Mary McCrobie, Fanny Arnett and Hazel Kennedy

SWAUGER'S
Barber & Styling Shop
OPEN!!
Tuesday Thru Saturday
Closed Monday
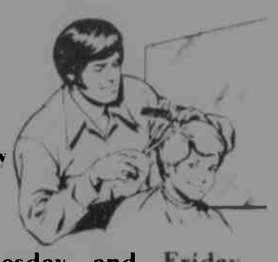
OPEN Tuesday and Friday Evenings
Call for Appointment
895-5220
and
WALK IN'S WELCOME
Main Street Grantsville
Parking in Rear

American Burger Center
If you'd like to eat at home but don't want to cook, get your dinner at the American Burger Center and take it home.
French Fries
Chicken Shakes & Sundaes Hamburgers
Hot Dogs Ribs Onion Rings
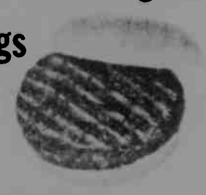
Our Drive-In Window is now in operation
Rt. 135 in Mt. Lake Park
11 a.m. - 10 p.m., Mon.-Sat.
11 a.m. - 9 p.m., Sun.

See Our Exciting Pre-Season Winter & Fall Coats Showing

Pant or Full Length
•Trimmed and untrimmed
•Wools, Poly & Cotton blends
•Sizes 8 to 18 Some Sizes
Ski Jackets Too!
Dee Ann
Ladies Apparel
Third St. 334-9302

Monuments
In many sizes, colors, designs and prices.
Please visit our display.
HOME MONUMENTAL WORKS
404 W. State Ave.
Terra Alta, W. Va. 26764
(304) 789-6053

The Ridge at Paradise Point
DEEP CREEK LAKE
The Ridge is a spectacular property overlooking Deep Creek Lake and only a few miles from the Wisp Ski Area
Homesites are now being sold. Each has a magnificent view of the Lake and is supplied with underground electricity, telephone, and cable television. Property owners have lake access to a private beach and lake facilities
Prices range from $6,800 to $18,500 for lots of one half acre to two and a half acres. Owner financing is available at 8% simple interest
For a tour of the property, visit Peter MacGaffin at the sales office on the east side of Route 219, just south of the Alpine Village. Call for appointment and complete information
Local Phone 387-9508
Randall H. Hagner & Company, Inc.
1321 Connecticut Avenue, N.W.
Washington, D.C.
(202) 857-4300
Obtain HUD property report from developer and read it before signing anything. HUD neither approves the merits of the offering nor the value of the property as an investment if any

Statement Savings
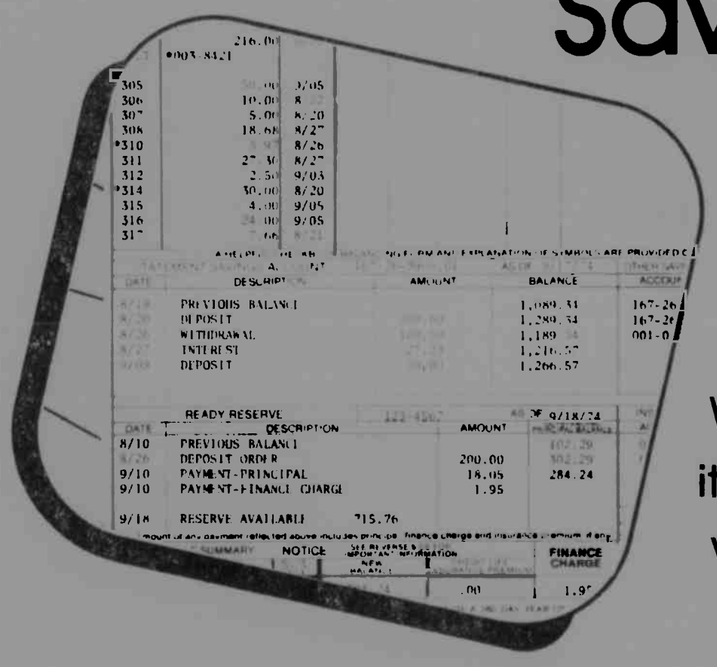
Watch for it, so it can watch out for you.

Something new for savers is waiting on the new statement Garrett National Bank recently introduced here on the Mountaintop.

It's called a Statement Savings Account, and it watches your savings every month, without a passbook. You simply deposit or withdraw funds and your GNB Combined Statement will show you the transactions, as well as a current and previous month's balance.

Your Complete, Up-to-Date Savings Record, and no passbook to safeguard or worry about loss. That's what GNB has for you. The convenience of Statement Savings is as close as one of our seven friendly community offices, in Garrett County and close to nearby West Virginia and Pennsylvania.

If you're a GNB customer, why not arrange for Statement Savings next time you come in. Not a GNB customer - no problem! Our friendly bankers want to tell you about Statement Savings, and the other banking services of Garrett National Bank.

GARRETT NATIONAL BANK
Member FDIC "The Bank with an Eye to Your Future"
Oakland-Accident-Bloomington-Kitzmiller-LaVale-Midland-Grantsville

Horse Show Winners Announced

Sandy Harvey, atop Sundown Sandy, won first place in Youth Activity and Junior Equitation classes at the Autumn Glory 4-H and Open Horse Show Sunday afternoon. Pictured with her, and several other winners shown on this page, is the 1978 Autumn Glory Queen, Jackie Tasker.

Chris Morgan on Yank's Sky Scarlet — First place in Open Equitation, All Day Western and Trail classes.

Tim Kepple on Angel — First place in Costume class.

Terry Scott on Golden Boy — First place in Pony Pleasure class.

Winners in the various classes at the first Autumn Glory Horse Show held Sunday at Western Trails were reported this week by show manager, Mrs. Joanna Harvey.

In the leadline class are Karen Fint, Bobbi Jo Harvey and Tina Kepple.

Winners in other classes are listed below, from first through fifth place:

Jr. Grooming & Showing, John Kutchman, Sandy Harvey, Kevin Snyder, Miranda Fitzwater, Mike Fitzwater; Open Grooming & Showing, Lawrence Glover, Mary Jo Funk, Susie Smith, Vicki Wilborn, Denise Perrine.

Pony Halter, Miranda Fitzwater, Tina Kepple, Chuck Fitzwater; Western Halter, John Kutchman, Lawrence Glover, Chris Morgan, Mary Jo Funk, Kevin Snyder.

Bareback Equitation, Susie Smith, Sandy Harvey, Lori Schimp, John Kutchman; Youth Activity, Sandy Harvey, John Kutchman; Pony Pleasure, Terry Scott, Miranda Fitzwater, Chuck Fitzwater, Tina Kepple.

Open Equitation, Chris Morgan, Susie Smith, Mary Jo Funk, Karen Fint; Clover Barrel Race, Bill Savage, Keith Morgan, Larry Schenk, Chuck Fitzwater, Mike Fitzwater; Western Pleasure, Susie Smith, Sandy Harvey, Chris Morgan, Mary Jo Funk, Karen Fint

Pole Bending, Bill Savage, Keith Morgan, Chuck Fitzwater, Mike Fitzwater, Larry Schenk; Jr. Equitation, Sandy Harvey, Lori Schimp, Kevin Snyder; All Day Western, Chris Morgan, Lawrence Glover, Susie Smith, Mary Jo Funk, Denise Perrine.

English Pleasure, Sue Halterr 5- Costume, Tim Kepple, Tina Kepple, Bobbi Jo Harvey; Straight Barrel Race, Bill Savage, Keith Morgan, Larry Schenk, Chuck Fitzwater, Mike Fitzwater; Trail, Chris Morgan, Lawrence Glover, Susie Smith, Karen Fint, Denise Perrine; Children's Walk-Trot, Miranda Fitzwater, Dana Schenk, Kevin Snyder, Tina Kepple, Bobbi Jo Harvey; Key Hole Race, Bill Savage, Keith Morgan, Larry Schenk.

Egg & Spoon, Lori Schimp, Bill Savage, Karen Fint, Chris Morgan, Dana Schenk; Maiden Under Saddle, Mary Jo Funk, Karen Fint, Kevin Snyder, Tina Kepple

Judge was Joe Dakan, ringmaster Raymond Yoder; reporter, Denise Perrine; announcer, John Ackerman; Ethyl Cassell, Brenda Ackerman, and Jean Wright were recorders; Bob Shuping, Sam Ingram and Howard Kepple, trail class; Alice Hevner, Grace Rush, Harold Butler, Cinda King and Angie Dixon, food booth Autumn Glory Queen Jackie Tasker and her escort, Dave Browning, were special guests.

Miranda Fitzwater on Gypsy — First place in Costume class.

Lori Shimp on Lady Leo — First place in Egg and Spoon race.

John Kutchman on Missy — First place in Jr. Grooming and Showing and Western Halter classes.

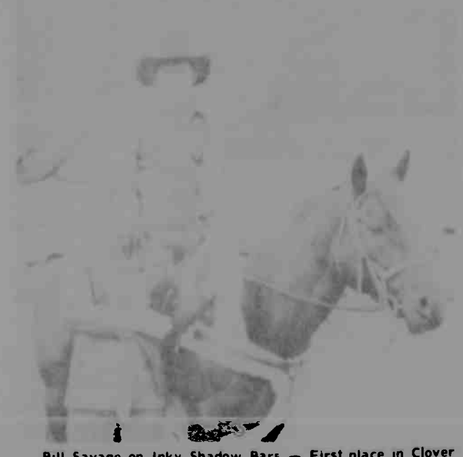

Bill Savage on Inky Shadow Bars — First place in Clover Barrel race, Pole Bending, Straight Barrel race and Key Hole race.

H=P ALL IN THE FAMILY JEANS!

TODAY THRU WED., OCT. 25

LADIES DENIM JEANS
Wranglers for ladies in fashion styles. Sizes 5/15 and 6/18. Reg. $12.95
$9.99
SAVE $2.96!

LADIES' WRANGLERS
Ladies' jeans in many styles. Sizes 5/15 and 6/18. Reg. $14.95
$11.99
SAVE $2.96!

LADIES' JEANS
Four styles to choose from. Sizes 32-38. Reg. $13.95.
$10.99
SAVE $2.96!

MEN'S DENIM JEANS
Choose from 100% cotton or permanent press poly/cotton Wrangler jeans. Sizes: 29-38. Reg. $12.95.
$10.88
SAVE $2.07!

GIRLS' WRANGLER JEANS
Selected styles of Western denim jeans. Sizes 4-6X. Reg to $7.95
$5.88 SAVE UP TO $2.07!

Sizes 7-14. Reg. to $12.95
$9.88
SAVE UP TO $3.07!

BOYS FASHION JEANS
Several styles to choose from in regulars, huskies and slims. Reg. to $10.49
$6.49
SAVE UP TO $4!

STUDENTS' FASHION JEANS
Wrangler "No-Fault," pre-washed denim jeans, tailored for fit. Sizes: 26-30. Reg. $12.95
$10.88
SAVE $2.07!

H=P, the Happy Place with the Happy Prices.

OPEN SUNDAY 12-5

The Republican

DONALD R. SINCELL
Managing Editor
DONALD W. SINCELL
Editor
ROBERT B. SINCELL
Production Manager

The Republican was established in 18[illegible]. It is the oldest newspaper published in Garrett County.

Entered at the Post Office at Oakland, Maryland 21550, as second class mail matter.

The Republican is published by the Sincell Publishing Co., Inc. every Wednesday at The Republican Building, 108 S. Second Street, Oakland, at the following rates of subscription

Local Zones 1 and 2	
One copy, one year	$6.00
One copy, 6 months	$4.00
One copy, 3 months	$3.00
Zone 3 and Beyond	
One copy, one year	$8.00
One copy, 6 months	$5.00
One copy, 3 months	$4.00
Men in the Armed Forces	
One copy, one year	$5.75

Remittances may be made by bank draft, money order or registered [illegible] addressed to The Republican, Oakland, Garrett County, Maryland 21550.

IMPORTANT — When changing ad[illegible] send us [illegible] address [illegible] new [illegible] address label from last [illegible] two weeks for first copy to rea[illegible] new address.

ADVERTISING DEADLINE — [illegible] p.m. Monday. Rates made known upon application. [illegible]

The Republican assumes no financial responsibility for typographical errors in advertisements but will reprint that part of an advertisement in which the typographical error occurs. Errors must be reported at once.

Editorial news or advertising matter originating in The Republican may not be reproduced by photographic or other means without prior written arrangement with the Sincell Publishing Co., Inc.

LETTERS TO THE EDITOR must be limited to 300 words or less and must be signed by the writer.

PHOTOGRAPHS sent to The Republican for reproduction should be glossy prints, black and white. Color photographs do not reproduce satisfactorily.

WED., OCTOBER 18, 1978

REMINDER — Unsigned letters to the editor will NOT be printed under any circumstances. Letters exceeding 300 words will also not be printed.

Letters to the Editor

Sir

Since some California residents seem so concerned about Garrett County and our beautiful old landmarks, I feel obligated to express some of my thoughts.

First, it is too bad that those Californians don't have anything else to worry about in their state and feel obligated to express their deep concern about our County. I seriously wonder sometimes who actually motivates these letters.

Recently upon a visit to the Courthouse, I was amazed at the poor conditions and outmoded facilities of this building. I felt that this certainly was an "eye-sore" and we could not show much respect for ourselves if we leave the County Courthouse in such a state of need for improvement. Personally, that old cannon just didn't do a thing for me. When we let an issue like the Courthouse project become the major issue in a campaign, we are once again displaying a narrow-mindedness that we should be trying to get away from in Garrett County.

Since my 27 years of residence in Garrett County, I have seen a great advancement in all areas. Never have we seen our roads in such good condition; our schools are constantly improving; a Community College; better police protection, recreational and industrial development. Garrett County is finally becoming more in time with the rest of the world. I feel that our present county administrators have been the best that we have ever seen in this county. They have worked together for the betterment of all of us and I say "A Job Well Done." I hope to see leadership in this county move towards more progressiveness.

For all those sentimentalists, I suggest that you take your mode of transportation out of Oakland and travel in from Rt. 219 North and park your "pony" along the road and just sit and gaze at that beautiful old landmark until the nostalgia fades away.

Ruth Glotfelty

Dear Sir,

Thieves Love Darkness! Therefore, Mr. Resident and merchants, please replace the lights in your home or place of business. This will help your Police Department check your premises more thoroughly.

Also, if you're going out of town, please give us a call and let us know so we can make checks on your premises while you're gone.

Thank you for your help in this matter.

Oakland City Police Department

Dear Mr. Sincell

From time to time a letter appears in The Republican concerning the courthouse project. On several occasions, such as the week of October 9th, a concerned individual from out of the area has taken time to respond to local activities. I commend the individual for his interest. On the other hand, as one who lives here, has taken time to explore the facts, and has had occasion to transact business at the courthouse, I must disagree with the content of such letters as being nothing but hog wash.

The current county commissioners were under pressure from higher government agencies to improve the deplorable conditions that existed within the confines of the orginal structure.

Whether one is a visitor to our county or a truly concerned local citizen, I suggest that a visit be made to the courthouse once it has been completed. Take time to explore the decision-making process the commissioners exercised. Take a moment to weigh the alternatives.

Why the courthouse project has become such a heated issue is somewhat bewildering to me. When the facts are examined and alternatives weighed, then the commissioners should feel a great deal of pride in what they have accomplished. Something had to be done. I for one must commend our elected officials for involving the conununity and exercising judgment that shows concern for preserving the best of the past and creativity enough to allow for the future growth of Garrett County.

One from Friendsville
Who is Pleased with the Decision

Dear Editor

Maryland has lost one of its best, with the death of our Congressman Goodloe E. Byron.

He did not become a Master of the people as many do in his position, but remained a humble servant to his constituents, offering to help in any way he could.

Congressman Byron stood for reducing Government spending and rendering services to the people.

The Opel family will certainly miss his personal relationship, as will the citizens of Garrett County in his close contacts and productivity in many of our problems.

Our condolence is expressed to his family and his many, many friends.

Sincerely,
Mr. and Mrs. Earl E. Opel

Dear Sir:

The decision of the County Commissioners to use supporting real estate for needed office space at the Courthouse was a good decision.

First, it should be observed that anyone familiar with the increased county work load knows that the need for space is great. We should be glad that Garrett County is a strong, growing and sound community. Moreover, we should be heartened by the determined strength of our local government to continue the control of local affairs.

Second, from an architectural point of view, it is a matter of taste. I believe the current work enhances the beauty of the original structure. Most of Oakland is on raised elevations and the view of the Courthouse is unimpaired. In the immediate front, on Third Street, most of what one saw before was the wall and steps.

Third, the financing was handled in a manner that protects and recalls for Garrett County its own tax dollars, previously taken by the Federal government.

Fourth, I would like to point to a similar problem in another county — namely Albemarle County, Virginia. There, as in Oakland, the Courthouse building was treasured. After all it was the forum for lawyers like Thomas Jefferson, Patrick Henry, James Monroe. There too the County had increased needs and built a second building nearby. But this proved inadequate. Now Albemarle has the jail many miles away; soil conservation is in the fourth building; building and zoning in a fifth location and other court activities are literally all over the place. Our local Commissioners faced this same issue intelligently and with foresight. The decision was faced with political courage because some have chosen not to understand. Our children will be glad the jail is not in Crellin; the Sheriff in McHenry; the Assessor in Kitzmiller. I salute the Commissioners.

Franklin W. Peters

Sir:

The letter last week by a person who signed, "Not So Ignorant as Some Think", may not be so smart either.

The Boards of County Commissioners have some part in selecting the County Assessors. Thus, they can, and do, have some influence upon our local assessment officials.

In regard to Inheritance Taxes, the writer of that letter ought to know that high valuations set by local assessment officers can result in higher inheritance taxes. Although the assessed valuation is not the only consideration, such figures are generally taken into account by real estate appraisers when they go out to set valuations for inheritance tax purposes.

Just as higher assessments have resulted in higher real estate taxes, they also bring about higher State taxes and higher state and federal inheritance taxes. There is no way of avoiding the extra burdens that stem from higher assessments.

Our officials here have encouraged our assessment officers in every possible manner to set the top figure valuations on most of our properties. It would be good to have a Board of County Commissioners who would be satisfied with the bottom figure assessments.

Also it will be good if after November 7, we can have a new Board of County Commissioners. This present Board is continuing to waste and spend. Since the Primary Election they have purchased 51 acres of land at Accident, paying three times its market value. They have borrowed from the banks to the hilt, and they have mortgaged the county to the State. They are trying to create additional debts. They have tried in every possible manner to usurp the prerogatives of the next Board of County Commissioners.

Clifford Friend,
Accident, Md.

Birth Announced

Mr. and Mrs. Mark Durst, Bradley Lane, announce the birth of their first daughter on the fifth of October at Sacred Heart Hospital, Cumberland. The parents have chosen the name of Erika Marie. They have one son, Ryan. Paternal grandparents are Mr. and Mrs. John O. Durst, Sr., and the maternal grandparents are Mr. and Mrs. Edmund Woyciechowski, Pittsburgh, Pa.

Accidents Injure Several On Weekend

Friday and Saturday vehicle accidents injured several persons, mostly in the southern end of the county.

Donald Leroy Gore, Buena Vista Road, Oakland, was conveyed to Garrett County Memorial Hospital by a private party. He was northbound on Table Rock Road and noted an unreported traffic accident. He swerved to miss the vehicle involved, ran off the road and struck a tree. Tfc. D. H. Riggleman investigated the mishap, being about a mile south of Fairview Church Road, in late afternoon.

Shortly before this Ronald R. Likin, New Creek, W. Va., was taken to Potomac Valley Hospital by the Tri-Towns Ambulance. Randall S. Minnick, Keyser, W. Va., in a large truck, was eastbound on Md. 135 at the railroad bridge in Bloomington and had just started from a stopped position due to road construction. Likin, in a large truck, was also eastbound when his brakes failed and intentionally struck the Minnick vehicle in order to stop. Tfc. L. N. Smith investigated.

Two persons were injured in a Saturday afternoon mishap on U. S. 219 just south of Jasper Riley Road. Elizabeth and Judy Stemple were riding in a car driven by Alfred L. Stemple, all of Aurora, W. Va. John D. Ours, Thomas, W. Va., in a small truck, was northbound on Rt. 219 following the Stemple car. Stemple slowed to make a left turn into a gas station. Ours failed to reduce speed and collided with the Stemple car. Stemple said he had his turn signal on but Ours said 'no.' Tfc. Smith investigated.

Later in the afternoon, Douglas P. Thayer, Mt. Lake Park, a passenger in a car driven by James W. Reckart, RD 2, Oakland, was taken to Garrett County Memorial Hospital by the Southern Rescue Squad. Reckart was southbound on U. S. 219 just south of Paul Friend Road and attempted to pass another southbound vehicle. In doing so, he went off the left side of the road and struck a ditch. Tfc. Riggleman made the investigation.

Later that evening, Debra Diane Beckman, RD 3, Deer Park was also taken to the hospital by the Southern Rescue Squad. She was northbound on Rt. 219 just south of Gortner. The car went off the road, due to tire trouble, and struck an embankment. Tfc. Riggleman investigated t[he] one also.

Subscribe to The Republican

FAITH PRESBYTERIAN CHURCH

A friendly welcome for the whole family.
Sunday Services
10 & 11 A.M., 7:30 P.M.
Thursday 7 P.M.
Rt. 135 at "G" Street
Mt. Lake Park, Md.
Listen to
Moments of Biblical Truth
10:55 A.M. daily on
WMSG WXIE
John A. Ledden, Pastor

Fires Destroy More Than Property

Dreams of financial security can go up in smoke along with the property damage caused by fires. Protect your dream with adequate fire and property insurance! For any insurance need . . .

C. Harold Holsopple
for Insurance
334-4050
Plenty of Free Parking
131 N. Third St Oakland, Md

★ WFRB NEWS ★

•Quick, Concise, Factual and Fair
•Presented by Western Maryland's Most Professional News Team
•If It's Newsworthy, You'll Hear It First on WFRB AM-560

WFRB-AM 560 Khz. — 1,000 Watts | **WFRB-FM** STEREO 105.3 Mhz — 16,600 Watts
Frostburg, Maryland

Garrett Pest Control
Termites - Ants - Roaches, etc.
Locally Owned and Operated
Oakland Office
334-2700
After 5 P.M. Call Collect
Area Code (412) 437-0166

'AWAY FROM HOME?

Kemper's Travel Accident Insurance protects you . . . 24 hours a day.

Whether you're driving to the store or flying around the world.

And it's convenient, you pay one inexpensive premium a year.

Representing FEDERAL KEMPER INSURANCE COMPANY

Kemper CORPORATION

TOM KIGHT INSURANCE
110 S. SECOND ST OAKLAND, MD 334-3968
In addition to our regular hours, we are open Fri. evenings 'til 9 p.m., Sat. 'til 1 p.m.

$20 FACTORY REBATE WHEN YOU BUY A BEARCAT 210 SCANNER

Get all the pushbutton ease and real excitement of a no-crystal *Bearcat* 210 Scanner. And now, get a $20 rebate when your purchase is made between October 1 and December 31, 1978. Lock in the action—with the revolutionary space-age circuitry of a *Bearcat* 210. Tune in all local public service frequencies at the touch of a button. Search out more police, fire, civil defense action automatically. *Bearcat* leads the way to real excitement and real savings with a $20 rebate when you buy a *Bearcat* 210. Stop in today and save.

Suggested List $329.95 Special Price $239.95

ALLEN'S Radio & TV Repair Shop
Oakland, Md 387-6246

The new schedule at...
NEW HOURS NEW HOURS
Cornish Manor
Beginning Monday, October 16

4 P.M. until Closing
HAPPY HOUR - 4-5 P.M.
FREE HORS D'OEUVRES

We are now taking Reservations for Thanksgiving and Christmas

Watch Our Future Ads For New Menus Entertainment

Private Parties
334-3551
Bob and Gerry Bobo

Oakland Personals

Mr. and Mrs. Bud Vannucci, W. Liberty Street, have returned from a two-week Avion Travel Trailer Golf tournament held at Nashville, Tenn. They also visited in Bella Vista, Arkansas with her brother, William Bainbridge, who has been ill.

Mrs. R. A. Giessman, Cumberland, spent the weekend visiting friends in Oakland.

Judge and Mrs. Lewis R. Jones and Mrs. Drake Bennett and her daughter, Miss Mary Naylor Bennett, were among a group which took a 17-day tour of Greece. They toured Athens, the Greek Islands and the Classical Tour. They returned home last week. Others in the group were from other states.

Dennis DeBerry of Cape Cod, Mass., recently visited his mother, Mrs. Ann DeBerry.

Visiting at the home of Mr. and Mrs. Frank Junkins, Mt. Lake Park, over the weekend were Mr. and Mrs. David Junkins, Bowie; Mr. and Mrs. Sal Guida, Seabrook; Mr. and Mrs. Richard Faircloth, Lanham; and Mr. and Mrs. Richard Junkins and Scott, Hampton, Va. Richard, an inter-communications electrician chief petty officer with the U. S. Navy, has been transferred to a pre-recommissioning unit in Seattle, Washington. He will serve as a nuclear planner aboard the U.S.S. Emory S. Land (AS-39).

Mr. and Mrs. Joe Shorb entertained some members of Chief Justice Taney Assembly, Knights of Columbus, and their wives of Cumberland, at a buffet following the Autumn Glory Parade, Saturday.

WOMAN OF THE YEAR — Mrs. Barbara B. Flinn, center, was recognized Tuesday evening by members of the Garrett County Business and Professional Women's Club as its "Woman of the Year." Mrs. Flinn was chosen for her outstanding career, church and community achievements. Presenting a plaque to Mrs. Flinn was Miss Mildred Wucik, right, chairman of the Woman of the Year program for 1978-79. Mrs. Flinn will now attend the state banquet October 21. At left is Mrs. Eleanor Deal, BPW vice president, and at right is Mrs. Ruth Glotfelty, a BPW guest. Mrs. Flinn's husband, Eugene, and sons, Robbie and Greg, were special guests for the program in her honor, held at Will o' the Wisp, and a "This is Your Life" program was presented by the committee members including Pam Ashby, Hilda Lee, Connie Higgins, and Helen Harman, assisted by Debbie Frantz and Marge Broadwater.

Mr. and Mrs. Harvey Speicher, Sand Flat, and Mr. and Mrs. Bruce E. Harvey, Newcomerstown, Ohio, have returned from a tour of the western states.

Weekend guests of Mrs. Dorothy Purbaugh were John Purbaugh, Charleston, W. Va., and Mr. and Mrs. Phil Loftis, Buckhannon, W. Va.

Mr. and Mrs. Robert J. Hesen, Timonium, spent the weekend with her parents, Mr. and Mrs. Donald R. Sincell, on East Pennington Street.

Allen Naylor David Welling and William Thomas were in Casper, Wyo. last week elk and antelope hunting.

blessed events

Two girls and a boy were the only births recorded during the past week at Garrett County Memorial Hospital.

On October 15, a daughter was born to Mr. and Mrs. David Stanley Miller, Friendsville. Mrs. Miller was formerly Darlene Virginia Ours.

A daughter was born October 16 to Mr. and Mrs. Steven Friend, Accident. The mother is the former Wendy Ann Peters.

A son was born to Mr. and Mrs. Leonard Ralph Paugh, Jr., of Kitzmiller on October 17. The mother's maiden name is Lucy Pearl Rexrode.

There were 50 admissions and 57 discharges during the week. Census this morning was 45 patients.

Birth Announced

A daughter, Suzanne Elizabeth, was born to Mr. and Mrs. David A. Custer of Moravia, October 10 in Montgomery General Hospital. The mother is the former Bonnie Hyland. Maternal grandparents are Mr. and Mrs. Lawrence Hyland, formerly of Bethesda, now of Los Angeles, CA. Paternal grandparents are Mr. and Mrs. Franklin D. Custer, Oakland.

Community Calendar

Service Organizations

There will be a free Diabetes Detection Clinic November 4 at Gregg's Pharmacy in Oakland from 10 a.m. until 3 p.m. The clinic is sponsored by the local Diabetes group in conjunction with the National Commission on Diabetes. Anyone wishing further information may contact Terry Knotts, Dale Custer or Page Shanklin.

School Activities

The Garrett County Council of PTA's will not meet October 25 as was previously scheduled due to a conflict with a Maryland Professional Academy meeting.

Church Activities

Revival services will be held October 24 through 29 at 7:30 nightly at the Glendale Assembly of God Church, Glendale Road. Missionary evangelist Rev. Charles Scott will be the speaker. Rev. Scott has been to Africa for missionary service and Rev. Gail Hixon, pastor, invites the public to hear his talk.

The Bible Quiz Club of Mt. Top Youth for Christ will meet on Thursday, October 19, at 7 p.m. at the Bethel United Methodist Church. The group will also meet the following week on October 26 at the same time and place.

The Soul-Seekers, a gospel quartet, will appear at the Deep Creek Baptist Church on Sunday, October 22 at 7:30 in the evening. The public is invited to attend.

The Vicksburg Quartet will present a concert at the Maple Grove Assembly of God Church in Horse Shoe Run, off Route 24, October 28 at 7 p.m. Evervone is welcome.

Special services began Monday, October 16 at the Sang Run United Pentecostal Church. The services will run indefinitely and are held each evening at 7:30 p.m. except Mondays. The guest speaker in Rev. Roger Zimmerman, Oakland. The pastor is Rev. Lloyd Garlitz and the public is invited to attend.

The United Methodist Women of St. Paul's Church will hold a general meeting this evening at 7:30 p.m. in the church. All members are urged to attend.

Fund Raising

The Terra Alta Volunteer Fire Department Auxiliary will sponsor a Rummage Sale on Friday, October 20, from 1-9 p.m. and on Saturday, October 21, from 9-5 p.m. in the Arnold Building, Washington Street, Terra Alta, W. Va.

The Terra Alta Volunteer Fire Department Auxiliary will sponsor a square dance on Saturday, October 21 in the Terra Alta Townhall from 8 p.m. until midnight. Music will be provided by Cheat River Drifters and refreshments will be available.

A Halloween Social and Square Dance will be held Friday, October 27, at 8 p.m. at the Deep Creek Fire Hall at McHenry. The annual event is sponsored by the Ladies' Auxiliary to the Deep Creek Volunteer Fire Department. A five-piece band will supply the music and there will be refreshments. Admission is $1.50 per person.

Miscellaneous

"Let's See What's Happening" is the title of an arts and crafts show to be held at the Mountain Fellowship Center this Friday evening,

October 20, from 7 until 10 p.m. Several craftsmen and artists from the area will be involved in the show which is under the direction of Joanna Bontrager and Betty Leber, members of the Mountain Fellowship Center Program Committee. The center is located on U. S. Route 40 near Markleysburg.

Notice of Municipal Election

Notice is hereby given to the legally qualified voters of the town of Loch Lynn Heights, Md., that an election will be held on **Monday, November 6, 1978** for the purpose of electing the following officers for a 2-year term:

Mayor **Two Councilmen**
Clerk **Treasurer**
Bailiff

Application for filing for office may be obtained at the Town Hall on Friday, October 20, and Monday, October 23, from 6 P.M. to 7 P.M., or by contacting Dora White at 334-8378 in the evenings. Final date for filing is October 23 at 9 P.M. The polls for said election will be open at 12 Noon and remain open until 6 P.M., at the council hall in the Municipal Building, Loch Lynn Heights.

Real Estate
By DON CARSTENS
Deep Creek Realty

A REALISTIC APPROACH

During inflation (and we're in it), there's an excellent case for investing in real estate. Most of the investment is paid for with borrowed money. Someone else's fixed-dollar savings provides your mortgage money. Even though home prices have risen several notches each year, a mortgage loan is the only way the average consumer can borrow long-term money.

This, then, is your big chance to turn inflation to your advantage. Your mortgage gives you full-price dollars to work with today. You then pay them back with cheaper dollars you will be earning for the next 20 to 30 years. On top of that, with an average 6% inflation rate, home values double every 12 years.

This isn't a cynical approach. It's realistic. In fact, it's one of the main reasons why many wealthy individuals continue to make big real estate investments. And you can do the same with a home that you own and need anyway.

If there is anything we can do to help you in the field of real estate, please phone one of our offices:

LAKE OFFICE 387-5303
OAKLAND OFFICE 334-3155

"You can have confidence in us."

Office Supplies

•Payroll Books •File Folders $5.98/100
•Staplers
•Mimeograph Paper Stencils & Supplies •Legal Pads $7.20/Dozen

Oakland Stationery Store
232 E. Alder St. Oakland

Shower Curtains
20% OFF
Free hooks with purchase

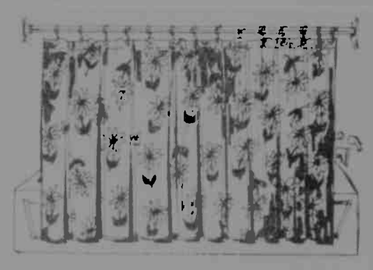

"For the best dressed bath"
Decorator's Den
Second St. 334-8311

Southern Photo's
NEW!!! SCENIC PAC

YOU GET ALL THIS
1 – 11 x 14 2 – 5 x 7's
2 – 8 x 10's 10 – Wallets
in LIVING COLOR
YOU PAY $3.00
when photographed and $13.95 when you pick up your package

FREE 3 color charms on single subjects with purchase of the pac

REMEMBER!

COMING
ONE DAY ONLY
Thurs., Oct. 19
2 p.m. - 7 p.m.
Proudfoot's Pharmacy
Oakland

Vote
Republican
For
Truman Paugh

District 1
Pull Lever 7-B

"The man who cares for the people of Garrett County"

Authority of Art Naylor, Treasurer

FORD
Ford Rent-a-Car
WE RENT CARS
SHAFFER FORD SALES, INC.
334-2121

RUDY'S SKI SHOP
at the Wisp is open Sunday
11 A.M. - 5 P.M.

Go Stag.
Be warm and comfortable in "Green," a longer length, belted nylon parka with all the extras to keep you cozy. The fur trim on the hood is detachable. Other features are knit inner cuffs, zip pockets, and two-tone piping. The nylon "Penderpant" is tailored for moveability and fit with adjustable, elasticized straps, stretch side panels, and a stretch back waist insert. A high back and snow cuffs guard against wind and snow. Gear can be stowed in the deep zippered pocket on the lower leg. WHITE STAG RCP ONSPORTS

RUDY'S DOWNTOWN OAKLAND

TV Workshops On Business Scheduled

Through the Appalachian Educational Satellite program, the Appalachian Regional Commission and the Small Business Administration have launched a pioneer television project to provide residents of 45 communities with information on how to build a successful business.

Locally, the project is being coordinated through the efforts of the Institute for Small Business of Frostburg State College, the Regional Education Service Agency (RESA), and Garrett Community College.

A pilot series of three TV workshops will continue to air on October 23 and 30 from the University of Kentucky studio in Lexington and be carried by NASA satellite to receiving sites in the 13 Appalachian states. Teletype and toll-free lines will allow for two-way exchanges during the broadcasts between workshop participants and a panel of experts in a central studio in Lexington.

The receiving station here is at the Allegany County Vocational-Technical Center near Cresaptown.

Filmed presentations by authorities on various aspects of small business will open each one-and-a-half-hour session, led off by SBA's Chief Counsel for Advocacy, Milton D. Stewart, and Dr. Pat Burr, Assistant Administrator for Management Assistance.

The second workshop will be on marketing techniques; and the third on financing. A panel will discuss the problems and issues of each subject area and answer questions from participating viewers.

More information can be obtained from the Institute for Small Business calling 689-4417 any week day from 8:30 to 4:30. Dave Berry, Management Assistance Specialist, is also available in Oakland each Thursday at the Garrett Community College Oakland Center, 104 East Center Street, from 10 to 2. He can be reached for additional information regarding the program by calling 334-8266.

Buckwheat Cake & Sausage Supper
Sunday, October 22
12:00 Noon - ?
Gorman Fire Hall
Adults $3.00 Children $1.75
Sponsored by Gorman Volunteer Firemen

Shaffers Host Wedding Dinner

Mr. and Mrs. Andrew D. Shaffer hosted a dinner for their family and guests following the wedding of their son Michael Andrew to Angela Kay Foy October 14.

In addition to the new Mr. and Mrs. Shaffer, guests were Mr. and Mrs. John A. Edge, Andrew, Heather, and John, Jr., Mr. and Mrs. Roger Shaffer and Jennifer, Oakland; Mr. and Mrs. Lloyd Haddix, Mr. and Mrs. Orlando Arcuri and Michael, Fairmont, W. Va.; Mr. and Mrs. Jimmy Powell, Dawn and Michelle, Akron, Ohio; Mr. and Mrs. Larry Diggs and Larsen, Mr. and Mrs. Paul Shaffer and John Paul, Hagerstown; Mr. and Mrs. Clifton Knapp, Aurora; Mrs. Della Shaffer, Laurel; and Bob Canan, Crellin.

Announce Birth

Mr. and Mrs. Steven Feldman, Silver Spring, announce the birth of their third child and son Wednesday, October 11, at Holy Cross Hospital. The baby has been named Jeremy Aaron. Maternal grandmother is Mrs. Faye Nally, Oakland, and paternal grandparents are Mr. and Mrs. Jack Gossin, Bethesda. Mrs. Feldman is the former Linda Nally.

J. Melvin Fike Is Student Teacher

J. Melvin Fike, a senior elementary education major at Bridgewater College in Bridgewater, Va., is student teaching this fall in the Rockingham County School System at Pleasant Valley Elementary School.

He is the son of the Rev. and Mrs. Galen E. Fike of Eglon.

PUBLIC NOTICE

Open burning is prohibited under regulations governing the control of air pollution.

The Street Department will remove leaves at its earliest convenience. Bagged leaves will be picked up every Friday.

Mayor and Town Council
Oakland, Maryland

Heads Together Antiques
MONDAY-SATURDAY 10 a.m. - 6 p.m.
CLOSED SUNDAY
We stock complete refinishing supplies for your project
Directions:
Just a pleasant 5-mile drive from Oakland - 2 miles south, turn left off U. S. 219 on the Jasper Riley Road and follow the signs, or turn off 135 at the Manor Mart and go through Loch Lynn to the Smouse Road, just 2½ miles and you're here.

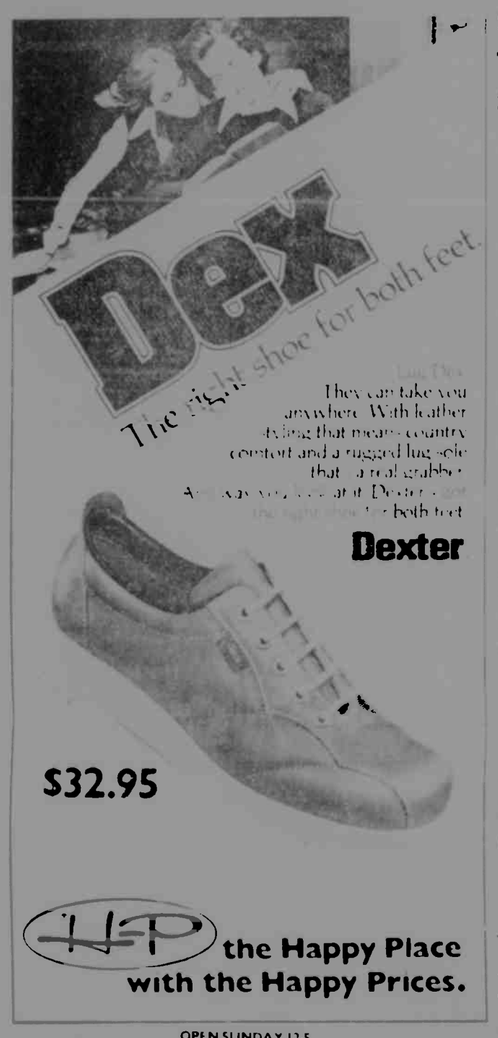

NP the Happy Place with the Happy Prices.
OPEN SUNDAY 12-5

Spiritual Program To Be Offered At St. Peter's Church

A new spiritual program will be offered at St. Peter's Catholic Church, Oakland, called Genesis 2. The opening night, a sample session, will be held this Sunday, October 22, at 7 p.m. at the church.

Genesis 2 is said to be one of the most successful new programs in the Catholic Church today, and very popular. More than 75,000 Catholics have experienced the program. The intent of the program is to fulfill the urgent need for adults to continue their spiritual journeys and find greater meaning in their lives.

Genesis 2 consists of film, audio cassettes and a complete leader's manual for guidance. Participants form small groups which are self-lead and self-sustaining, using the manual. The program is theologically sound, persuasive and proven in over 800 parishes and religious houses.

After Sunday evening's session, participants can decide whether or not to take part in the remainder of Genesis 2 sessions. The program is being offered by the Total Christian Education Center for Western Maryland. To register in Oakland call 334-[illegible] or in Grantsville, 895-5877.

The program was created in 1975 by a panel of priests, religious educators, film makers and consultants.

When active, the Paricutin volcano in central Mexico could spew 4 million pounds of rock and lava into the air in one minute.

HARDWARE
Naylor's
334-3923
S. Third St. Oakland, Md.
7:30 a.m. to 8:00 p.m.
Monday-Saturday

True Value
TOOL VALUE of the Month
While Supplies Last
MECHANIC
now 2.29
HACK SAW FRAME
Heavy-duty steel frame, flexible blade cuts vertically or horizontally. Uses 8, 10 or 12-in. blade. 100TT
QUANTITIES LIMITED

CAROL
Reg. $2.89
8-FT.
BOOSTER CABLES 2.49
8-Ft., 10-Ga. BC108P 2.49
12-Ft., 10 Ga. CBC8125 4.49
12-Ft., 8 Ga. 20812 9.99
16-Ft., 6-Ga. 20616 16.99

Save $72.18
- VIR "Broadcast Controlled" Color
- Electronic Tuning—With Single-Knob Convenience
- Light Sensor
- 100% Solid State Chassis
- AFC Automatic Frequency Control
- Modular Chassis Design
- Black Matrix In-Line Picture Tube
- Illuminated Channel Numbers
- "Tilt-Out" Control Bin
- Sharpness Control
- Cable-Ready Antenna Connector
- Line Voltage Regulator
- Set-And-Forget Volume Control

25" diagonal COLOR TV 25YM9824P CLASSIC STYLING distressed pecan finish on genuine hardwood solids, wood composition board and simulated wood accents
25" diagonal COLOR TV 25YM9826L EARLY AMERICAN STYLING distressed light pine finish on pine solids, wood composition board and simulated wood accents
25" diagonal COLOR TV 25YM9825K COUNTRY STYLING distressed oak finish on genuine hardwood solids, wood composition board and simulated wood accents
Your Choice
Reg. $749.95 $677.77

We wish to thank Mr. Harvey for his model sawmill demonstration in our parking lot during Autumn Glory Weekend!

TRU TEST
Reg. $3.59
PERMANENT ANTI-FREEZE GAL. 3.29
Inhibits rust, foam, corrosion and overheating in your car's cooling system

HAMILTON BEACH
14-SPEED BLENDER w/MINI JARS
Reg. $24.99
$22.99
Has 40-oz. glass container plus 48- and 16-oz. blend/serve/store jars. 688WD

CPVC Pipe
½" x 10'
Reg. $2.29
$1.69

2 wire Decor Plug
88¢
Reg. $1.59

SEAL EXTERIOR MASONRY
Protect Outside Walls From Serious Water Damage!
- Reduce Water Absorption!
- Prevent Crumbling!
- Control Efflorescence!
- Prevent Spalling!

6.95 GAL.
Tru-Test SILICONE Masonry Sealer keeps out weather. Reduces water penetration that destroys masonry. Use above grade only. Its clear finish won't discolor surface. Easy to apply with brush or spray. S110

Reg. $149.50 $124.88
GLENFIELD MODEL 30A
30-30 caliber, 6 shot magazine. Lever action two piece walnut finished hardwood stock with pistol grip. W4X scope. 30AS

Master MECHANIC
Reg. $11.29 $8.95
COMBINATION OR OPEN-END WRENCH SET
Made of forged alloy steel with deep nickel chrome plating. Sizes clearly marked on both sides at both ends. Standard sizes. T5125-5655

Don't Forget our "unadvertised" Red Tag Specials!

Terrorific Values
Proudfoots has everything to make your Halloween *Terrorific!*
Costumes
Star Wars, Kiss & all the old favorites
$2.15 to $4.50
50 Different Masks
— Plus —
Window Decorations
Noise Makers
Halloween Party Goods
Bagged candies
69¢ to $1.99

Proudfoots Autumn Sale Continues
Russell Stover Candies
Hallmark Cards
Drive In
Panasonic Stereo & Appliance Headquarters
Fenton Ware
West Virginia Glass
Proudfoot's
OAKLAND PHARMACY
106 South Second St. Oakland, Md. 334-3913
Your Rexall Pharmacist

OPEN DAILY 10 TO 9 SUNDAY 12 TO 7

HECK'S

WE RESERVE THE RIGHT TO LIMIT QUANTITIES

OPEN DAILY 10 TO 9 SUNDAY 12 TO 7

PRICES IN EFFECT THROUGH SUN., OCT. 22, WHILE QUANTITIES LAST

REBATE DAYS

SPECIAL REBATE SALE SAVE UP TO $60.00 IN CASH REBATES!

HECK'S MAKES THE DIFFERENCE!

088

CONAIR 1200
PRO BABY HAIR DRYER
Dries the longest, silkiest hair without tiring your arm! Even stands alone—leaving both your hands free to style more professionally. 1200 watts strong, 10½ ounces light. Get yours at this great low price!
$16.88
HECK'S REG. $19.99
MFG. REBATE $3.00 AFTER REBATE PRICE $13.88
JEWELRY DEPT.

WARING
ICE CREAM PARLOR
● Makes ice cream, frozen yogurt, sherbet and other frozen desserts faster than you can bake a cake ● The new way to make ice cream the old way ● Uses plain ice cubes and table salt
MFG. REBATE $3.00 AFTER REBATE PRICE $25.99
HECK'S REG. $39.96 $28.99

G. E. Electronic Alarm
HECK'S REG. $17.59
- Digital alarm clock
- Ideal for bedroom, child's room study or den.
- Quiet, accurate GE movement.
- Up front alarm set readout.

$13.99
MFG. REBATE $2.00 AFTER REBATE PRICE $11.99

G. E.
LOUDMOUTH
AM-FM 8 TRACK PLAYER
● Tone control ● Slide rule tuning dial ● Illuminated speaker ● Stereo tape head with monaural amplifier ● Automatic and manual reverse ● Volume control ● Three way power capability. AC, line cord, batteries (not incl.) or optional car adapter
3-5807
$49.77
MFG. REBATE $3.00 AFTER REBATE PRICE $46.77
HECK'S REG. $54.96
JEWELRY DEPT.

FIRST ALERT
BATTERY OPERATED
SMOKE & FIRE DETECTOR
Professional Smoke and Fire Detector. Operates on ionization principle to give early warning and more time to escape. UL listed. Has loud alarm to waken deep sleepers. Test switch lets you check detector functions. Easy to install yourself. Families everywhere trust it with their lives!
SA7BR
$15.99
HECK'S REG. $22.96
MFG. REBATE $5.00 AFTER REBATE PRICE $10.99
JEWELRY DEPT.

G.E.
TOASTER OVEN
● Automatically toasts 2 slices of thick, thin or odd shaped breads fast ● Great for baking entrees, small pies, potatoes ● Top browns your favorite dessert, open face sandwiches, party snacks, even canapes ● Unit shuts off and door opens automatically when toast is ready ● Removable crumb tray for easy cleaning ● Signal light indicates unit is on ● Large see-thru window for easy viewing
T93B
$29.88
HECK'S REG. $34.96
MFG. REBATE $3.00 AFTER REBATE PRICE $26.88
JEWELRY DEPT.

3-5814
G.E.
CB RADIO
Featuring built-in Variable Mic pre-amp, switchable Noise Blanker and ANL, P.A. with CB monitor, large 3 Function S/RF meter, and AWI light — Antenna Warning Indicator and more
HECK'S REG. $97.96 $84.88
MFG. REBATE $5.00 AFTER REBATE PRICE $79.88
G.E. CB ANTENNA FREE WITH PURCHASE OF G.E. CB RADIO #3-5814
HECK'S REG. $17.96
JEWELRY DEPT.

3-5701
3 in 1 Combination Antenna

8201
G. E.
SMOKE ALARM
● Provides early warning in case of fire ● Test button familiarizes your family with alarm sound ● Unique test button. Push once a week to check that unit is operating ● Dual ionization chamber design and solid state circuitry ● There is no way to guarantee against injury or loss of life in a fire. The GE Smoke Alarm is intended to help reduce the risk of tragedy. Additional GE Smoke Alarms installed in the home may further reduce this risk ● Listed by Underwriters Laboratories, Inc.
$14.99
HECK'S REG. $22.99
MFG. REBATE $5.00 AFTER REBATE PRICE $9.99
JEWELRY DEPT.

707
HAMILTON BEACH
FOOD PROCESSOR
The Hamilton Beach food processor features a powerful belt driven motor different from the "others." This gives you instant starting speed. No waiting until the motor builds to its maximum efficiency. And instant speed means consistent, even food processing because what happens to the first nut or carrot happens to the last
$54.99
HECK'S REG. $69.96
MFG. REBATE $7.00 AFTER REBATE PRICE $47.99
JEWELRY DEPT

NORELCO
12 CUP
DIAL-A-BREW
$29.99
HECK'S REG. $37.99
MFG. REBATE $5.00 AFTER REBATE PRICE $24.99
JEWELRY DEPT.
HB5170

5810
REGINA
ELECTRIKBRUSH
New Electrikbrush nozzle (with its own motor) cleans rugs and bare floors most efficiently. It's Regina's best lightweight (only 8½ lbs.). Even if you own a canister or upright you need the Electrikbroom for everyday quick clean-ups. It has all of Regina's best features
$54.99
HECK'S REG. $64.96
MFG. REBATE $10.00 AFTER REBATE PRICE $44.99
JEWELRY DEPT.

078
CONAIR
1000 WATT
HAIR DRYER
Get the Pro 1000 by Conair. It has 1000 watts of super drying power that never gives up. Dryer has two temperature control settings for a wide range of drying flexibility
$12.99
HECK'S REG. $17.56
MFG. REBATE $2.00 AFTER REBATE PRICE $10.99
JEWELRY DEPT.

G. E.
DIGITAL CLOCK
● GE Digital alarm clock ● Compact styling in handsome design ● Lighted dial for easier reading at night ● Large digital readout ● Styled for home decor
HECK'S REG. $14.99 $7.88
MFG. REBATE $2.00 AFTER REBATE PRICE $7.88

8350
G.E.
SECURITY LIGHT
$9.99
HECK'S REG. $12.99
MFG. REBATE $2.00 AFTER REBATE PRICE $7.99
JEWELRY DEPT.

PLENTY OF FREE PARKING | "Dedicated to Serving You Better" | ITEMS AVAILABLE AT STORE SHOWN BELOW

Phone 334-9457
Mia-Towns Plaza
Oakland, Md.
State Route 135

HECK'S

HC7109

ARGUS CAREFREE CAMERA

You're ready for perfect pictures wherever you go with this handy compact unit. 8 flash Flip Flash for easy indoor shooting. Sharp Cintar lens gives you beautiful large 4 x 3 color or B&W prints just point and shoot. Easy drop in cartridge loading.

HECK'S REG. $13.96 **$9.99**

JEWELRY DEPT.

MEN'S

SWEATERS

ASSORTED STYLES

Special pre season savings on these warm men's sweaters. Our entire inventory has been reduced for this sale. Select from V-neck, shaw, wrap, handguards and crew neck styles. Available in wools, acrylics and suede trim acrylics. Sizes S M L XL.

SAVE 20%

$5.59 TO $23.90

HECK'S REG. TO $29.88

CLOTHING DEPT.

LADIES'

CARDIGAN SWEATERS

Quintly styled cardigan sweaters are mid-rum weight for extra warmth. Sweaters have two pockets and tie belt in assorted colors. Sizes S M L.

$10.99

HECK'S REG. $14.88

CLOTHING DEPT.

LADIES'

SHORT SLEEVE TOPS

Ladies brushed acrylic tops have novelty trims or screen print styling. All tops have band bottoms for fit and comfort. Sizes S M L and 40 44.

$4.77

HECK'S REG. $5.99

CLOTHING DEPT.

SM3

WATER PIK HAND HELD SHOWER MASSAGE

Deluxe hand-held and stationary model

$23.99

HECK'S REG. $29.99

JEWELRY DEPT.

LADIES'

FASHION JEANS

Attractive pre-washed fashion jeans are made from durable navy denim. Jeans come with novelty trim or two pockets. Sizes

$10.99

HECK'S REG. $14.88

CLOTHING DEPT.

FC 1156
FC 1147

FAIRCHILD MAN'S L. C. D. WRIST WATCH

$23.88

HECK'S REG. $44.88

JEWELRY DEPT.

REMINGTON

MAN'S SHAVER

TWIN ULTRA THIN FLEXIBLE SHAVING SCREENS shave whiskers razor close. UNIQUE INTERCEPT™ CUTTER follows up to shave off those longer stray hairs other shavers sometimes miss. Full width trimmer grooms moustache, sideburns and beard with ease. 120v A.C. "THIN-LINE" TRAVEL CASE for compact storage.

XL 1000

HECK'S REG. $36.95 **$29.99**

JEWELRY DEPT.

NORELCO LADY BUG BEAUTY SALON

HP 2122

● Super fast Ladybug Razor with TRT™ head for close comfortable shaves on legs and underarms. ● Easy cleaning head. ● Extra head fits 5 attachments for manicures and pedicures, scalp and facial massagers, complexion brush, creme and lotion applicator - 9 in all. ● Extra long on off switch. 115 230 voltage for foreign travel. ● Compact style travel case with built-in make up mirror. ● Perfect gift for someone else or just for you.

HECK'S REG. $31.99 **$27.99**

JEWELRY DEPT.

G. E.

HEATING PAD

$7.47

HECK'S REG. $8.49

JEWELRY DEPT.

9160

GILLETTE SUPER MAX ADJUSTABLE HAIR DRYER

● 1100 watts and built in concentrator. ● Power to 900 watts. ● Detangling and Straightening 3 thing and Shaping comb with regular and shaped teeth. ● Finished fully in true design.

HECK'S REG. $24.96 **$18.99**

JEWELRY DEPT.

LINED

KNIT JERSEY GLOVES

ASSORTED COLORS

$1.99 PAIR

HECK'S REG. $2.88 PAIR

SPORTS DEPT.

4 OZ.
HOPPES NO. 9

GUN CLEANING SOLVENT

$1.19

HECK'S REG. $1.94

SPORTS DEPT.

MAKE UP MIRROR

● Lits ... ● 4 separate ... settings: Day, Home, Evening, Office ● Dual swivel mirror for regular or magnified image ● Built ...

$18.99

HECK'S REG. $22.96

JEWELRY DEPT.

HM-1

G. E. DOUBLE

FRANK 'N' BURGER

● Super size ... cooks 2 hamburgers at once. Flip grid reverses for 2 sandwiches, 2 boneless club steaks, hot dogs, etc. ● Glee top grid cooking side up as a griddle for fried eggs and bacon, scrambled eggs and ham, 2 slices French toast, etc. ● Non stick cooking surfaces, immersible flip grid and grease tray for clean up convenience.

$9.99

HECK'S REG. $12.99

JEWELRY DEPT.

HM-2

HIPWELL
6 VOLT

LEISURE LAMP

SPORTS DEPT.

$2.99

HECK'S REG. $4.99

CI-483

SPALDING JIM BRAXTON

AUTOGRAPH FOOTBALL

$8.88

HECK'S REG. $11.99

SPORTS DEPT.

PRESTONE

BRAKE FLUID

$1.99 QUART

HECK'S REG. $3.77 QUART

AUTOMOTIVE DEPT.

RAIN DANCE LIQUID CAR WAX

$2.99

HECK'S REG. $3.99

AUTOMOTIVE DEPT.

EASY WAY

AUTOMOTIVE PRODUCTS

● SILICONE SPRAY
● UNDERCOAT SPRAY
● CARB & CHOKE CLEANER

CHOICE **99¢**

HECK'S REG. $1.66

AUTOMOTIVE DEPT.

G. E.
HI DOME

FRY PAN BUFFET

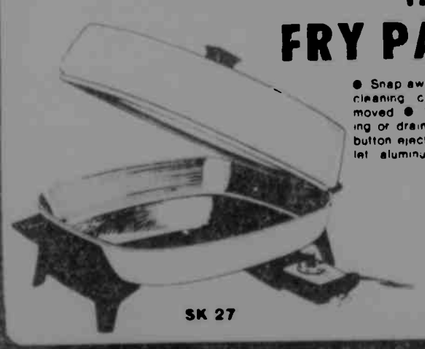

SK 27

● Snap away handle and leg sections for easy cleaning, completely immersible with control removed. ● "Tip Toe" tilt leg tilts skillet for basting or draining cooking oils and grease. ● Push button ejector on temperature control. ● 12" skillet aluminum interior, avocado exterior.

$24.99

HECK'S REG. $31.96

JEWELRY DEPT.

K420

CLAIROL

MIST HAIR SETTER

Allows you to regular set, condition-set, or steam mist set for a wardrobe of instant hairdos. Contains 20 exclusive assorted KINDNESS® rollers to prevent tangling and provide more beautiful, longer lasting curls. Places more moisture on the hair for a longer-lasting and silkier set. Includes 6 oz. of Custom Care® Conditioner.

HECK'S REG. $26.56 **$21.99**

JEWELRY DEPT.

KAKO

AUTOMATIC STROBE

FOR 35 MM CAMERA

Modern, all black version of computerized strobe. System of four AA type batteries affords faster recycling and enough number of color balancing flashes. It provides automatic on-off switching system in hot shoe adaptor.

A201

$16.99

HECK'S REG. $31.96

JEWELRY DEPT.

QUAKER STATE 10W 30 MOTOR OIL

LIMIT 6 QTS.

59¢ QT.

HECK'S REG. 73¢

AUTOMOTIVE DEPT.

Mid-Towns Plaza
State Route 135

Oakland, Md.

Phone: 334-9457

4.4 OZ.
CAMOUFLAGE/ORANGE
REVERSIBLE VEST
Due to popular demand we've brought back our deluxe reversible vest. Insulated with 5 oz. bonded polyester. Water repellent nylon reversing to hunter orange. Unbreakable nylon zippered cargo pocket on brown side. Zippered front. Fully washable. Sizes: Medium, large. Extra large.
$7.99
HECK'S REG. $10.99
SPORTS DEPT.

TRUCK GUN RACK
Adjusts to fit easily and quickly on rear window of pick up, side window of panel truck, station wagon or automobile and other recreational vehicles.
$3.99
HECK'S REG. $5.99
SPORTS DEPT.

11 222
11 223
GUTMAN
HUNTING KNIFE
$6.88 to $8.88
HECK'S REG. TO $13.99
SPORTS DEPT.

HUNTING HAT
$1.99
HECK'S REG. $2.99
SPORTS DEPT.

HECK'S

it's Fall Again

CANVAS
GUN CASE OR SCOPE CASE
Gun case, in dark brown leather grained vinyl, lined in contrasting beige vinyl. Lined lining and heavy stay flat padding. Impression resistant zipper and full wraparound.
CHOICE
$7.99
HECK'S REG. TO $10.77
SPORTS DEPT.

PRICES IN EFFECT THROUGH SUN., OCT. 22, WHILE QUANTITIES LAST

16 OZ.
HEAVY DUTY
WISK DETERGENT
59¢
HECK'S REG. 89¢
HOUSEWARE DEPT.

1322
CROSMAN
22 CAL. B.B. PISTOL
HECK'S REG. $42.99
$29.88
SPORTS DEPT.

COLEMAN
5000 TO 8000 B.T.U.
HEATER
Coleman Catalytic Heaters are the modern efficient way to warm up any cold weather situation. For all around performance and reliability of operations outdoorsmen can always count on a Coleman Cat.
HECK'S REG. $54.99
$44.88
SPORTS DEPT.

FESCO PLASTICS
A. 1½ BU. LAUNDRY BASKET
B. 20 QT. OVAL HAMPER
C. 1 BU. COUNTRY BASKET
D. 29½ QT. WASTE BIN
E. 18 QT. DUAL PAIL
CHOICE
$1.99 EACH
HECK'S REG. TO $3.88
HOUSEWARE DEPT.

IRONING BOARD
$5.99
HECK'S REG. $10.99
HOUSEWARE DEPT.

37¼" x 6'
WINDOW SHADES
$1.88
HECK'S REG. $2.59
HOUSEWARE DEPT.

16 OZ.
LIQUID
VANISH
TOILET BOWL CLEANER
44¢
HECK'S REG. 73¢
HOUSEWARE DEPT.

500 ROUNDS
WINCHESTER
22 LONG RIFLE
RIFLE AMMO
HECK'S REG. $13.90 CTN.
$10.88 CTN.
SPORTS DEPT.

12 OZ.
BEHOLD
FURNITURE POLISH
99¢
HECK'S REG. $1.49
HOUSEWARE DEPT.

10 OZ.
AQUA NET
HAIR SPRAY
● REGULAR
● HARD TO HOLD
● UNSCENTED
CHOICE
68¢
HECK'S REG. 99¢
COSMETIC DEPT.

16 OZ.
AYDS
PROTEIN REDUCING PLAN
CHOCOLATE OR VANILLA
$3.99
HECK'S REG. $5.67
COSMETIC DEPT.

COLEMAN
DOUBLE MANTLE
LANTERN
Extra wide 8¾ in. ventilator shields against up-glare. Base diameter 6 in., height 13⅞ in., fuel capacity 2 pints.
HECK'S REG. $24.99
$21.88
SPORTS DEPT.

STADIUM SEAT
$4.99
HECK'S REG. $8.44
SPORTS DEPT.

2 GALLON
ROCKET
MOTOR OIL
$2.66
HECK'S REG. $2.99
AUTOMOTIVE DEPT.

574
ARROW CATCHER TARGET
HECK'S REG. $15.88
$13.99
SPORTS DEPT.

COLEMAN
3 LB. WASHABLE
SLEEPING BAG
A quality bag for everyone from the beginner to the backwoodsman. Features padded weatherseal, boxed corner construction, reinforced stress points and tie tapes for roll up storage. Each bag opens fully for airing and may be zippered together with another bag into a double bag.
HECK'S REG. $19.99
$14.77
SPORTS DEPT.

Phone 334-9457
Oakland, Md.
Mid-Towns Plaza
State Route 135

Center For Public Broadcasting Motto Is "Plenty Of Action"

By Carol Canan

What It Is And Does

The Maryland Public Broadcasting system, in a nutshell, is a non-commercial broadcasting system funded by the Maryland General Assembly providing educational, informational and cultural programs carried by four stations in the state, and by many privately owned cable services in the immediate five-state area.

The heart of Maryland's PBS is located in the middle of a state game farm, at Owings Mills near Baltimore, and houses all divisions of the system.

Because the PBS does not sell air time to advertisers, it is able to offer a variety of program services to specific audiences and to explore new programming ideas. Some of the shows appearing in the past year included "Wall Street Week," "Nature's Trail," "The Critic's Place," "Maryland Weekend," and "The Electric Company." Specials included "Baltimore Clipper: The Ship That Launched a Port" and "David Copperfield. Once Upon A Classic."

Some of the shows have won awards from such sources as the National Association of Educational Broadcasters, Chicago '77 Design Competition for Promotional Art Work, Maryland Agricultural Safety and Health Federation Safety Award, Office of Tourist Development, and Corporation for Public Broadcasting.

The Center's annual budget includes General Funds appropriated by the General Assembly, and special funds generated by the Center itself. Center memberships increased by almost 50 percent during the past year, and more than 25,000 Maryland families bought memberships for $15, $35, $50, or $100. In addition, various corporations such as Black and Decker, the Bendix Corp., C&P Telephone, and many others are underwriters for part of the cost. Approximately 40 percent of the annual budget comes from sources other than the government.

Public television in this state is the responsibility of the Maryland Public Broadcasting Commission, whose 11 members are appointed by the governor for five-year terms. The commission is the FCC licensee for all Maryland public television stations and oversees the operations through its prune institution, the Maryland Center for Public Broadcasting.

Approximately 60 series are broadcast each schoolyear on state public TV stations for use in classrooms across the state and a substantial portion of these are produced at the Division of Instructional Television at the Maryland Center.

The Maryland Center also has a common curriculum of televised college credit courses. Students enroll in the nearest participating college, take courses on television at home, and then return to the college for examinations. Semester enrollments in Maryland exceed 3,000.

An unusual project at the Center is the broadcast of training courses for employed to undertake at their place of work. These courses, concentrating on management skills, are part of the training program for many Baltimore-Washington area businesses, government agencies and other organizations.

The Center also established in 1974 a department to provide video-cassettes of programs for non-broadcast use. The programs are available for purchase or rental at moderate fees, and a complete catalog of all currently available programs is offered by the Center.

What Public Broadcasting Means To Garrett County

Right now the Maryland Center has four transmitters on the air across the state, one at the center, one for station WMPB in Salisbury, one for WWPB in Hagerstown, and one at WAPB in Annapolis.

At present, plans are in the research and funding stage for a fifth transmitter, in the Table Rock section of Garrett County. The Center is presently awaiting an FCC construction permit, the legal document needed to build a UHF channel.

A decision has not yet been made, however, on whether the PBS will erect a transmitter, at a cost of a third of a million dollars, or a translator which simply picks up signals from another broadcast channel. The transmitter would be operated remotely from the Hagerstown station, which would mean operating funds are needed each year. A translator, however, is much less expensive to erect and requires only maintenance funds rather than operating funds. The signal quality would not be significantly altered, according to Richard Breitenfeld, Jr., executive director.

All television owners on the local cable system and most antennas would be able to pick up the UHF wavelength. At the present time, the Center hopes to have either a transmitter or a translator in operation here by next summer.

Continues on Page Eleven

Frederick Breitenfeld, Jr., executive director for the Maryland Center for Public Broadcasting, interviewed Judge Fred A. Thayer at his home Monday afternoon. Dr. Breitenfeld and his crew had prepared an interview earlier in the day with Dr. Alta Schrock, county biologist and historian and a teacher at Frostburg State College. Questions asked Judge Thayer in the unrehearsed taping were about his family, which settled here about 1818, his career, east vs. west Maryland customs and economic factors, young people and job opportunities here, and the county's "mixed blessing" role as Vacationland.

This remote field recording unit, fondly called "the truck" by the Maryland Center crew, may be unwieldy in size, but it makes the film crew self-sufficient and keeps thousands of dollars of camera equipment including screens and control panels, accessible to almost any filming site.

Don Toms, TV director, helps get all in readiness for an interview at the home of Judge and Mrs. Fred Thayer. Don is seated at one of the control centers in the remote field recording unit, which is completely self-contained (including all necessary power) for any type of television filming.

Lugging camera and audio equipment in, and then back out is all part of the daily scene for crews working with the Maryland Public Broadcasting System. Crew members all seemed to work well together, with the ease of practice, and not even chilling rains could keep them from their appointed jobs.

YOUTHLAND
Not a big store — just a nice store
Infant thru Size 6X
One and two-piece showsuits, jackets available in assorted sizes and colors.

Weather Tamer - as Warm as a Collies Fur
133 S. Second Street 334-3771

Elect
James L. Sherbin
Republican
Candidate
for
State's
Attorney

Fair, Honest, Qualified, Experienced
By Auth. Thomas Bernard, Treas.

Photo Special
8 x 10
In Living Color
FREE

No Age Limit. Limit 1 per Person. 1 Special per Family. Single or Groups Taken.
Friday, Saturday, Sunday
October 20, 21, 22
Friday 11 A.M. till 7 P.M.
Saturday 10 A.M. till 5 P.M.
Sunday 10 A.M. till 2:30 P.M.
BEN FRANKLIN 5&10
Oakland, Maryland
PHOTOS BY HONEY PORTRAITS

Look for 2 tags when you buy a new appliance.
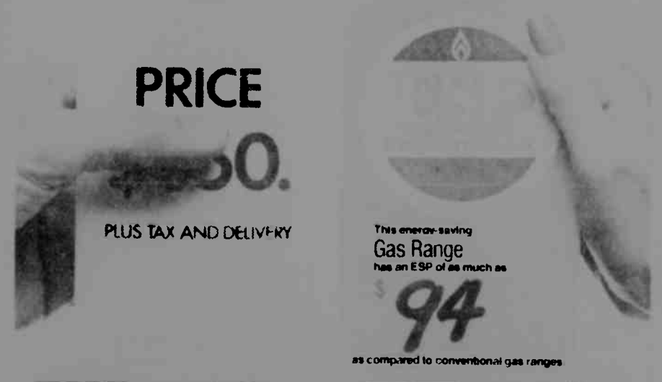

What it sets you back.
When you're replacing an old gas appliance be sure to look for the ESP tag. That's Energy Savings Payback—what you'll save in operating costs with new energy-saving gas appliances.
For example, the Lifetime Operating Cost (L.O.C.) of a conventional gas range over 13 years is $310. The L.O.C.
What it pays you back.
[illegible] just $216. The difference—$94—is your Energy Savings Payback. Total figures may vary [illegible]
New ESP gas appliances save you money over the years. They make America's most efficient energy system even more efficient.
COLUMBIA GAS

See your gas appliance dealer soon.

Actual operation of a television camera must be the easy part - it's all the work before and after the filming that is tiring. Cameras and all related equipment needed to film a show such as the banjo contest Friday night, take between one and two hours to set up, with a crew of 14 assisting.

Continued from Page 10

What A Filming Weekend Can Be Like

Lives of television filming crews are not simply "Lights, camera, ACTION" roles. Being involved with television is a lot more complicated, and crewmen must be just as prepared to move furniture and rearrange rooms as to stand behind a camera.

Much advance planning is necessary, and for the Maryland Center for Public Broadcasting, this is started at the headquarters in Owings Mills. The staff has brainstorms to determine what new personalities to interview, what festivals or projects, crafts or ideas should be featured.

Contacts with necessary people are made, and schedules worked out detailing when and where the crew will be sent. Just this past weekend the crews combined two activities, interviews and festivals, with Autumn Glory highlights and talks with Dr. Alta Schrock, Grantsville, head of the Penn Alps complex, and Fred A. Thayer III, Associate Judge of the Sixth District, from Oakland.

The crew, consisting of engineering and production personnel, got into their various cars and the remote field recording unit (thereafter called trucks) and came up here on Thursday.

As a sampling of their Autumn Glory workout, they arrived late Thursday, set up three cameras at the Southern gym Friday night for the banjo show, then on Saturday struck (moved) two cameras and all related equipment to the athletic field for the Tournament of Bands, then took these two cameras to the antique show, then to the parade, and then carted them back to the Southern gym for the fiddlers' contest. Sunday was a deserved day of rest, and then Monday there were interviews at the northern and then southern ends of the county. All crew members seemed to agree Garrett County is beautiful, and even the damp and chill did not dim their enthusiasm.

A crew of fourteen was needed here for all stages of a production this size from helping rearrange the furniture to create a proper stage for the show, to setting up all the audio and camera equipment and to monitoring and controlling the tapings.

The central control is located in the truck, which contains a generator and also pulls a larger generating unit so that the crew is totally self-sustaining as far as power. The truck has logged over 38,000 miles in the past months traveling all across the state and even to Roanoke, Va., where the crews recently taped an outdoor gospel revival.

Simply to set up the equipment requires over an hour, sometimes two. Expensive, complicated and sophisticated equipment is carried around and set up, plugged in and tested. Audio is checked, and then the cameras are "sighted in" with cards with gradients of black, gray and white so the color will be perfect. If necessary, some of the production crew assists those who are to be filmed with touches of makeup so they look their best on camera.

Who are these people who spend their time going from site to site lugging heavy equipment and preparing interviews? First of all there is Dr. Breitenfeld, the executive director. Adele Ennison was the producer for the shows taped here, Susan Weaver project assistant, and Don Toms, TV director. Bob Hamm, Phil Wroy and Paul Wilkerson manned the truck, and cameramen and assistants are Steve Grayden, Charles Cardwell, Barry Oxendine, Tim Shaffer and George Fridel. Anthony Giuffre is remote production supervisor.

The two interviews filmed Monday will probably appear over the public broadcasting station in December, as part of the "In Person" interviews which appear weekly. A one-hour Special will focus on major events of the Autumn Glory festival, and will probably appear early next year.

NOTICE

Trick or Treating is not permitted in the town of Loch Lynn Heights, Maryland

By order of
Mayor and Town Council
Dora M. White, Clerk

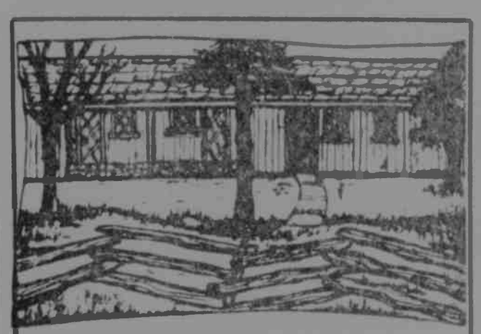

What Could Be Cozier

than your favorite meal graciously served in a rustic setting. Here at the Mountain Village Inn we provide you with that pleasant atmosphere to keep you warm inside as it turns cold outside. Come enjoy our complete appetizer and salad bar and we will treat you to our carafe we serve with every dinner.

Mountain Village Inn

"Across from the smallest church in 48 states."
U.S. 219, 6 miles South of Red House, Md.

Open Mon. Sat. 5 P.M. - 9 P.M.
Sunday 12 Noon - 9 P.M.

Reservations Accepted (304) 735-6344

This is the time of year to start thinking about cleaning your flue.

By . . .
Ye Olde Chimneysweep

For Deep Creek Lake, Garrett Co.
& Nearby West Virginia
Earl H. George (301) 387-6586 Swanton, Md.

The Foxy Lady at . . .

Country Kastle

Located on Bumble Bee Rd., McHenry, Md.

Serving
★ **BREAKFAST**
★ **LUNCH**
★ **DINNER**
and
Your Favorite Mixed Beverages

New Hours
Open Daily 7:30 a.m. until 9:30 p.m. Fri. & Sat. until 12 midnight. Sun., 8 a.m. until 2 p.m.
FOR CARRY-OUTS

Phone 387-9820

Time To Protect Your Outdoor Plants

From Rabbits, Deer & Winter Winds
•Rabbit and Deer Repellent
"Just spray on for all winter control"
Liquid Concentrate - 1 pt. only $4.98
•Wilt Pruf - "Puts a plastic covering on plants to protect from winter winds"
14 aerosol $3.99 1 pt. Concentrate $4.99

SPECIAL FALL SALE ITEMS
(as long as supply lasts)
50 lbs. Low Manure $1.29 — Reg. Price $3.29
25 lbs. Low Manure 75¢ — Reg. Price $1.99
50 lbs. Sheep Manure $1.49 — Reg. Price $3.49

SAVE NOW
ON HOLLAND FALL BULBS

Bulk Bulbs
Save $1.00
Tulips - 10 for $1.99
Save 60¢
Narcissus - 4 for $1.39
Daffodils - 4 for $1.39
Save 69¢
Hyacinths - 6 for $1.99

Packaged Bulbs
Save 40¢
25 Crocuses $1.99
Save 90¢
18 Red Emperor Tulips $2.99
10 Mixed Hyacinths $2.99
12 Daffodils $2.99
50 Dutch Crocuses $2.99
25 Dutch Tulips $2.99
12 Mixed Narcissi $2.99

New Store Hours
Mon. 8 a.m. - 8 p.m.
Tues.-Thurs. 8 a.m. - 6 p.m.
Fri. 8 a.m. - 8 p.m.
Sat. 8 a.m. - 5 p.m.
Sun. 10 a.m. - 4 p.m.

Green Acres Garden Center
OAKLAND, MD. 334-3855

First National's 1979

Christmas Club

NOW OPEN!

*** Here's what 5% interest per annum means:**

If you make your payments on schedule, the chart below shows what your Christmas Club will earn. If you make payments ahead of schedule, you'll earn more. If you pay behind schedule, naturally you'll receive less.

CLUB SIZE (Payment Per Week)	TOTAL PAID AFTER 50 WEEKS	TOTAL INTEREST AFTER 50 WEEKS	TOTAL AMOUNT OF CLUB CHECK
$ .50	$ 25.00	$ .59	$ 25.59
$ 1.00	$ 50.00	$ 1.19	$ 51.19
$ 2.00	$100.00	$ 2.39	$102.39
$ 3.00	$150.00	$ 3.59	$153.59
$ 5.00	$250.00	$ 5.99	$255.99
$10.00	$500.00	$11.99	$511.99
$20.00	$1,000.00	$23.99	$1,023.99

First NATIONAL BANK
OAKLAND, MARYLAND

Branches:
Friendsville, Grantsville, Deep Creek Lake, Westernport, Barton, Tri-Towns and Mid-Towns Plaza

Member F.D.I.C.

Southern Tops Tucker County In Annual Autumn Glory Bowl

For the third time in four starts, Paul Cornish rushed for over 100 yards to boost the Southern High School Rams to their third win in six starts, 18-0, over visiting Tucker County, Thursday evening in the annual Autumn Glory Bowl.

Cornish carried the ball 15 times for 146 yards and a pair of touchdowns as the Rams completed their scoring before halftime in the Autumn Glory Bowl. Cornish's scores came from three and 34 yards.

Jim Simms, who collected 40 yards on five tries, added the third score from a yard out. Mike Bolding added 64 yards on 12 carries as the Rams mounted an attack that produced 285 yards on the ground.

Offensive standouts in the line were Harold Harsh and Pat Gregg.

Defense was led by Jim Corliss with 12 tackles and Simms with 11 as they limited Tucker County to 60 yards on offense.

Other defensive stars included Brian Sanders and Doug Cryser.

All of the scoring occurred in the first half of the contest.

The Rams will meet Valley of Lonaconing this Friday at the Southern field. They will be seeking their fourth win of the season, against three losses.

YARDSTICK

Tucker Co		Southern
3	Total First Downs	8
7	Passes attempted	8
1	Passes completed	3
2	Passes intercepted by	1
24	Passing yardage	15
36	Rushing yardage	285
6 60	Penalties yards lost	6 90
6 36	Punts average	3 41
2 1	Fumbles lost	6 4
60	Total offense	300

Tucker Co.	0	0	0	0	— 0
Southern	6	12	0	0	— 18

Scoring
S Paul Cornish, 3 yd run kick failed
S Jim Simms, 1 yd, kick failed
S Cornish, 34 yd run, kick failed

Try Our Want Ads. They Pay.

Kitchens
45% Discount

Classic Harvest
&
Colonel Hickory
in stock for
immediate delivery
Buy and Save

Kitchen Industries
312 S. Third St.
Oakland, Maryland
(301) 334-8600

Volleyball League Begins Season

The Mountain Top Volleyball League began its season Wednesday, October 11. Wynlyns took three games from the Yum Yum Shoppe; Storeys captured two out of three games from Stewarts; Health Department II Swept its match with Brownings as did Mt. Top Paving over Southern Middle; and Health Department I was victorious over Bausch & Lomb. The Garrett Memorial Hospital team officiated.

League standings as of October 12 are follows. Health Department I, 3-0; Health Department II, 3-0; Hospital, 3-0; Mt. Top Paving, 3-0; Wynlyns, 3-0; Storeys, 2-1; Stewarts, 1-2; Bausch & Lomb, 0-3; Southern Middle, 0-3; Yum Yum Shoppe, 0-3; and Brownings 0-3.

U. Of Maryland Basketball Team To Appear Here

Charles Strauss, Director of Camp Hickory, announced this week that the University of Maryland basketball team will stay at the camp on October 27 and 28.

Led by Coach "Lefty" Driesell, they will conduct a workout at Northern High School on Saturday, October 28, from 11:30 a.m., until 1 p.m. The public is invited to attend.

The team will also conduct a similar workout at Frostburg State College that same evening at 8 p.m.

Mr. Strauss explained that the team will travel to Garrett County for rest and relaxation prior to their season opener.

TOUCHDOWN — Mark Cornish, #10, of the Youth League Football Oakland Raiders, receives good blocking from his teammates Sunday afternoon to go in for a score against the top ranked Oakland Jets. The Raiders upset the Jets, 13-7, with a touchdown in the last 20 seconds of the contest. The Raiders will face the Friendsville Steelers for the championship this Saturday evening at 7:30 at the Southern High football field. Also identifiable in the photo are #15, Dave Scott, of the Oakland Jets; #15, Troy Lundquist of the Raiders; and #21, Fred Bell, of the Raiders.

BIG GAINER — Running back Troy Margroff, #32, of the Friendsville Steelers, races around the end for one of his many big gains in Sunday's playoff contest against the Grantsville Colts. The Steelers won the game, 24-7, and will face the Oakland Raiders Saturday evening for the Youth League Championship.

Tri-County Softball League Has Banquet

The first annual Tri-County Softball League banquet was held at Union High School Saturday evening, October 7. John Slawter, president of the league, was master of ceremonies.

There were 128 individual presentations of trophies, and the league champions received warm up jackets.

Teams receiving trophies in Division A were, first place, LAOC Coal; second place, Reeves Fence; third place, Walt's. In Division B, Alco Racing was first, Pizza Pub, second; and Vepco, third.

Alco Racing, sponsored by Frank Lewis, of Oakland, is the Tri-County softball champion league for 1978.

Tri-County all stars presented with trophies included Jim Bosley, Gary Bosley, Dwight Haskiell, Dave Jadgman, Randy DiSimone, Richard Skipper, Bob Fike, Andy Lewis, Paul Lewis, Delmer Conrad, Charlie Stoner, Doc Kitzmiller, Cliff Warnick, Dave Swinehart, Brad Reams, John Halsey, and Ken Bosley. These all stars won the Grantsville Park dedication tournament.

League officers for 1978 in addition to President Slawter were Ron Paugh, vice president; Delmer Conrad, treasurer; and Andy Lewis, secretary.

Music for the banquet was furnished by Crystal Blue and The Stoner Family.

The league president expressed appreciation to Island Creek Coal Company for use of the park, and to the Union High School Booster Club for preparation of the banquet meal.

There will be a league meeting in December to elect new officers and collect entry fees for 1979.

Harsh To Play For Pot State

Potomac State College, Keyser, W. Va., announced recently that Thomas Harsh will play linebacker for the college this year under the direction of Head Coach Cecil R. Perkins.

Harsh, a 6-1, 185 pound freshman, is a 1978 graduate of Southern High School where he played defensive linebacker and center under Coach Tom Woods. While at Southern, he was voted Most Valuable defensive player (Jr. High), was a three year football letterman, and was named to "Who's Who in American Students."

Harsh is majoring in mining engineering at Potomac State and he is the son of Mr. and Mrs. Harold Ray Harsh, Oakland.

SOUTHERN'S JV CHEERLEADERS received the top "Super Star Squad" title and a spirit stick for their abilities as a team during the cheerleading clinic July 24-27, at West Virginia Wesleyan College. They received one white "outstanding" and eight blue "superior" ribbons for their performance. The squad will be cheering at the Homecoming game October 27 with the Varsity cheerleaders, and will end their football season October 18 at home against East Preston. Girls are, left to right, Angie Kreyenbuhl, Cathie Hesen, Kelly Beard, bottom; Renee Stefanick, top; Jenny Draper and Vickie Bowers.

ALPINE 329-0061
Kingwood, W. Va.
SNOW TIME
Sun.-Fri., One Show 7:30 p.m.
Sat., Two Shows 7 p.m. & ?
Thurs. Sat., Oct. 19-21
Walt Disney's
The Jungle Book
Sun.-Tues., Oct. 22-24
International Velvet
Rated PG

NO HUNTING OR TRESPASSING
Bausch & Lomb, Inc., will not be responsible for any injuries or liabilities incurred as a result of trespassing on its property. Snowmobiles, trail bikes, motorcycles and hunters are prohibited on the company's property. Trespassing will be prohibited on all of the company's property except those areas considered public access areas.
Bausch & Lomb, Inc.

Ed's Sport Shop
3 miles north of Swanton
on Route 495
Phone 387-5638
20% OFF
All New Guns & Ammo
'til October 31
Top Dollar Allowed on all Trade-Ins
while sale is on
20% OFF
All Archery Accessories
'til October 31
— SPECIAL —
S & W Model 1,000 12 gauge,
30" Vent Rib Barrel,
3" Magnum Shotgun
Reg. $329.00
Sale Price
$249.95
Hunting and Fishing License

219 DRIVE-IN THEATRE
Route 219 North Oakland, Md
387-6533
Fri.-Sun., Oct. 20-22
The End
Burt Reynolds
Rated R
AND
Audrey Rose
Rated PG

Hershman
Welding and Machine Works
Welding: Aluminum, Stainless, Hard Facing, General Shop & Field Work
Machine Work: Gears, Shafts, Splines, Threading, Heat Treating
SUPPLIES
Steel: Plates, Angles, Square Tubes, Channel, Round
Cylinders: Oxygen, Acetylene, Inert Gas, Welding Equipment
Rt. 560
Loch Lynn
334-9228

CALLING ALL
Homemakers
Brought to you by
Debbi Paige

HAVE YOU CONSIDERED FURNITURE IN DIFFERENT SHAPES?

Take a look at the average living room. Very often much of the furniture in the room has the same shape, and while you don't want a reckless hodge podge of furniture, it's still generally a good idea to have some furniture in different shapes to increase the interest in a room.

For instance, the pieces in a given room may be either mostly rectangular or mostly curved. In that case, why not consider, for example, something like a curved table in front of a rectangular sofa or a rectangular table in front of a curved sofa - or a chair in a different shape, or some piece of furniture somewhere in the room that offers a good contrast if your room has too much of the same shapes.

A new mirror or picture that's in a different shape and proportion than the furniture in a room may bring some new excitement, and that goes for any accessory that can give you needed shapes that your rooms don't now have.

The best bet is come in and browse around with an eye towards how the shape of a piece can really help one of your rooms.

Whether you are looking for the usual or the unusual, you'll always find good furniture values here.

So, please feel free to stop in and see us at your convenience. We're here to serve you.

ROLYANS INC.
Third St. 334-2188
Downtown Oakland

VOTE
Joe DiSimone
for
Register of Wills
Of Garrett County
"Your Candidate For All Seasons"

•Furniture Store Manager for Rolyans Inc.
•22 years experience
•Navy Veteran - 4 years service
•Attended Catherman's Business School
•Graduate of Dale Carnegie Course in human relations

My Pledge To You The Voter —
"SERVICE ABOVE SELF"
I need your vote and support
In Your Best Interests
Pull Lever
16B
By auth.
Harry Biggs, Jr., Treasurer

DOG TIRED?
GO WITH A CAT
"YOU'VE WAITED LONG ENOUGH"

1979
El Tigres
5000
&
6000

Come and See

A whole good feelin' comes with the Cat

Bill's Marine Service, Inc.
(301) 387-5535
Star Rt. #1, Box 104 Oakland, Md. 21550

Dennis Gibson Is On Roster Of Baltimore Metros' Basketball Team

He did not start playing varsity basketball until college, but Dennis Gibson, of Crellin, is now listed on the roster of the Baltimore Metros of the professional Continental Basketball League.

Although Dennis, a 1972 graduate of Southern High School, did not play on his high school varsity basketball team he became a star on the Garrett Community College and Bridgewater College, Virginia, teams.

The Baltimore Metros, who play a 47-game schedule, are conducting twice-a-day drills in preparation for their October 27 opener against the Rochester Zeniths. The Baltimore franchise is affiliated with the Washington Bullets, Atlanta Hawks, and Milwaukee Bucks of the NBA.

The Metros held a rookie camp September 15 at Lake Clifton High School. Gibson, a six-foot-six forward, was among the forty-eight hopefuls vying for ten invitations to training camp. His play enabled him to be one of the ten rookies plus several others from around the country invited back to training camp October 9-11.

The other nine rookies who were added to the Metros roster of 35 for the training camp included Galen Baker, a six-foot-four guard from the University of Southwest Louisiana, who played for Seattle and the Harlem Globetrotters last year; Vic Kelly, a five-foot-six guard from the University of Hawaii, who was a high school All-American at Western High School in Washington, and Tony Vaz, a six-foot-four guard from Johnson C. Smith University. Also among the ten invited back were Eric Evans, a six-foot-nine center and Jim Gorman, a six-foot-five guard from Morgan State University; Brian Matthews, a six-foot-six guard-forward, and Rod Norris, a five-foot-eight, from Towson State University; George Pinchback, a six-foot-five forward from the University of Baltimore; and Billy Gordon, a six-foot-three guard from the University of Maryland-Eastern Shore.

On October 13, coach and general manager, Larry Cannon, trimmed the Metros roster to 20 and Gibson was among them. He is playing small forward.

Dennis played for coaches Dennis Fearnow and Don Douds while he was at Garrett Community College, and was voted the Most Improved Player on the Laker team in 1974. He has also been the dominant player in the Mt. Top Basketball League the past two seasons, leading Martin's Auto Body to a 30-1 record.

Dennis is a son of Mrs. Caroline Gibson, Crellin.

Beall High Shatters Record In Northern Huskie Defeat, 51-0

Undefeated Beall High romped to a school record win, 51-0 over the Northern Huskies in a Highland Conference clash at Northern Friday evening.

The Mounties matched a 462 yard tally, with 381 on the ground and 81 passing to Northern's 37 and 43 respectively. Beall now stands at 5-0 as they try to break their 1967 school record of 6-0.

Bryon Arnone was responsible for two of Beall's touchdowns on runs of six and 12 yards as he led offense along with Steve Langan and John Adams.

Langan had a five-yard run for a TD and Adams scored from the one. Duane Miller added a five-yarder for another TD with Randy Munson also going five yards for a score. Jim Dixon rushed by a pass interception for 21 yards to score.

Miller, Langan, Dixon and Arnone ran for two-point conversions and Bret Arnone kicked one of the extra points.

Beall, which has held its opponents to only 15 points total this season, stalemated the Huskies' 37 yards rushing with Marty Thomas, Reford Ramhoff, Arnone and Adams being the defensive stars.

Northern, falling to 0-6, was never closer than the Mounties' 40 and then sacrificed the ball on downs. The Huskies match seven first downs to Beall's 16, and went six for 18 on passes against Beall's four for seven.

Beall		Northern
16	Total First Downs	7
7	Passes attempted	18
4	Passes completed	6
4	Passes intercepted by	1
81	Passing yardage	43
381	Rushing yardage	37
9-95	Penalties yards lost	3-25
1-58	Punts average	4-28
0	Fumbles lost	0
462	Total offense	80

Beall	14	16	8	13	—51
Northern	0	14	0	0	—0

B Byron Arnone 6 yd run
B Arnone, 12 yd run PAT Duane Miller run
B Steve Langan 5 yd run PAT Langan run
B John Adams, 1 yd run PAT Jim Dixon run
B Duane Miller, 5 yd run PAT Byron Arnone run
B Randy Munson 5 yd run
B Jim Dixon 21 yard pass interception PAT Brett Arnone kick

Snow is not frozen rain. Snowflakes change directly from water vapor into snow, without going through an intermediary stage as rain.

Par-Matt Lanes Games Activities

In the Ladies Merchant League, Silver Knob was in first place, followed by Teets Travlers and Farmers' Fruit Market. High team series was won by Silver Knob with a 2460, Teets was second with 2383 and Village Inn was third with 2351. Silver Knob took the high team game with 888, followed by Village Inn with 859 and Teets was third, rolling 813. Eleanor Beckman rolled the high individual series for the week, scoring 562, Cheryl Landis was second with 555 and Nancy Severe was third with 522. High individual game was won by Sandy Iden with 234, followed by Peggy Kitzmiller with 220 and in third place was Cheryl Landis, who rolled 205

In the Skirts League, Leftovers were in first place, followed by Scatter Pins and Dreamers. High team series was won by Tarbabies with a 1944, Ballbabies were second with 1887 and Unpredictables were third with 1770. The Tarbabies took the high team game with 692, followed by Scatter Pins with 664 and Tarbabies were third, rolling 638. June Archembeault rolled the high individual series for the week, scoring a 541, Audrey Harvey was second with 538 and Eloise Ratliff was third with 526. High individual game was won by Eloise Ratliff with a 213, followed by Mary Martha Miller with 213 and in third place was Freda Iden, who rolled 206.

In the Friday Night Mixed League, Dog Patch Five was in first place, followed by OK Hornets and Nest Lick Acres. High team series was won by the Bums with 2688, OK Hornets were second with 2648 and Dog Patch Five was third with 2501. The Bums took the high team game with 978, followed by OK Hornets with 916 and Foxy Five was third, rolling 877. Reuben Collins rolled the high individual series for the week, scoring 599, Mike Collins was second with 566 and Chic Ford was third with 565. High individual game was also won by Reuben Collins with 224, followed by Mike Collins with 203 and in third place was Chic Ford, who rolled 202. In the ladies' action, Sue Kissner rolled the high individual series with 472, followed by Brenda Jenkins with 471 and Sylvia Donley was third rolling 454. High individual game was also won by Sue Kissner who rolled 201, followed by Sylvia Donley in second place with 175-173 and in third place was Judy Roderick, who rolled 169.

In the Sunday Night Mixed League, Par-Matt was in first place, followed by Rock 'N' Rollers and Country Boys. High team series was won by Country Boys with 2583, Par-Matt was second with 2571 and

Continued on Page Fifteen

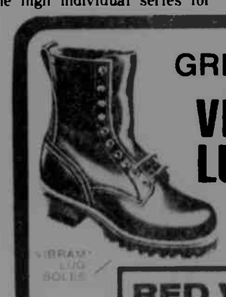
GREAT GRIP—
VIBRAM LUG SOLES
Safety Toe
Large selection of sizes and widths
RED WING
Family Shoe Store
212 E. Alder St. Oakland, Md.

Think Les Hunter
IN
Commissioner District 2
Pull Lever
8-B
Auth. Lois C. Savage, Treas

We've GOT What IT TAKES To Cool Down Heat Bills.
FISHER ALASKA
KODIAK WOODBURNERS
We have a complete line of pipe and custom-made fireplace equipment.
Fireplace Inserts
WOOD STOVE SALES
KEN WABLE Springs, Pa.
(814) 662-3616 or (301) 895-5362

Your Headquarters For Winter Footwear
Men, Women and Children's Snow Shoes
Leather
Waterproof
Fully Lined

Women's Fashion Boots by Hush Puppies
& Dingo Boots by Acme
Cold Weather Boots fully lined
Ideal for Football Games

Over-the-shoe boots for the entire family!

Large Line Men and Boys' Dress and Casual Boots by Acme
For warmth and comfort in winter footwear
Shop
The Family Shoe Store
DOWNTOWN OAKLAND
212 E. Alder St. 334-2560

H&P
FAMILY OUTERWEAR SALE!
TODAY THRU WED., OCT. 25

$1.29 SAVE 34%! BOYS' HEADWEAR Assorted headwear of 100% acrylic. Reg. $1.98.
MEN'S HEADWEAR AND FACEMASKS A large selection to choose from. Reg. $2.98. SAVE 23%! $2.29
SAVE 23%! $2.29 BOYS' SKI GLOVES Choose from a large assortment of warm, water repellant vinyl ski gloves. Boys' and youths' Reg. $2.98.
MEN'S SKI AND CASUAL GLOVES A large assortment of vinyl gloves insulated for warmth. Reg. $3.98. SAVE 25%! $2.98
MEN'S SNORKEL PARKA Polyester filled for warmth. Sizes S/M/L/XL. Reg. $19.95 $16.88 SAVE $3.07!
BOYS' SNOWMOBILE SUIT Warm polyester filled with zip front belted waist. Sizes 8-18. Reg. $24.95. $18.95 SAVE $6!
STUDENT WRANGLER DENIM JACKET Warm sherpa lined "No-Fault" cotton denim jackets. Sizes 14-20. Reg. $23.95. $19.95 SAVE $4!
GIRLS' HOODED SKI JACKETS In a variety of colors with contrasting stripes. Sizes 4-14. Reg. $13.95 and $14.95. $11.88 SAVE UP TO $3.10!
GIRLS REGULAR LENGTH COATS Choose from hooded or belted styles in many colors. Sizes 4-6X. Reg. $22.95. Sizes 7-14 Reg. $26.95. $18.88 AND $21.88 SAVE $4.07!
SAVE $5! $14.95 TO $54.95 LADIES' SKI JACKETS, PANT COATS AND REGULAR LENGTH COATS In all sizes. Reg. $19.95-$59.95.
INFANTS' SNOWSUITS One piece embroidered snowsuits in pink, blue and maize. Sizes 12/18/24mos. Reg. $18.95. SAVE $4.07! $14.88
LADIES' GLOVES Vinyls or acrylic knits with vinyl palms and backs. Sizes M/L. Reg. $2.79. SAVE 19%! $2.27
LADIES' MITTENS AND SKI MITTENS A large selection, all of 100% acrylic. Reg. $2.98. SAVE 24%! $2.27
Open Sunday 12-5

— GLIMPSES OF 1978 AUTUMN GLORY EVENTS —

FIRST PLACE WINNER — Buck Miner, Shinnston, W. Va., earned the coveted first place trophy and the prize money of $125 during the banjo competition. Buck's winning rendition was "Shuckin' the Corn," and he played an encore of "Dill Pickle Rag."

SHOULD WE, OR SHOULDN'T WE — Almost everyone attending the Antique Show in the National Guard Armory, sponsored by the Civic Club of Oakland, came away with an interesting antique. It was often difficult to choose from the wide array of choices offered.

GUEST SPEAKER — Joseph McCaffrey, known as the "Dean of the Capitol Hill Reporters," entertained approximately 300 persons at the Friends of Garrett County Dinner to kick off the 1978 Autumn Glory Festival.

SEPTUAGENARIAN — Contestants in the Autumn Glory Fiddlers' Contest came in all shapes, sizes, and ages. Seventy two year old "Uncle George" Dyke, pictured above, was the recipient of a war bond as the contest's oldest competitor.

DYING ART — Dusty Shaver, master of ceremonies for the banjo and fiddle competition revives the dying art of playing the "Jew's Harp." Perhaps that's how he earned his nickname, "the fastest mouth in the South."

FIRST PLACE — Don Nine, representing the Southern High Band Boosters, presents the first place overall trophy in the first annual Western Maryland Tournament of Bands to the Drum Major of Norwin High School, Norwin, Pa. Clear Spring High School captured second place overall and first place Western Maryland. The contest was held Saturday at the Southern High football field.

MOPED MANIA — Father Martin Feild of St. Peter's Catholic Church cheerfully represented the Knights of Columbus in the Grand Feature Parade.

WEST VIRGINIA HORNPIPE — The "West Virginia Hornpipe" was the winning number in the Autumn Glory Fiddlers' Contest, performed by Allan Birkby of Greensburg, Pa.

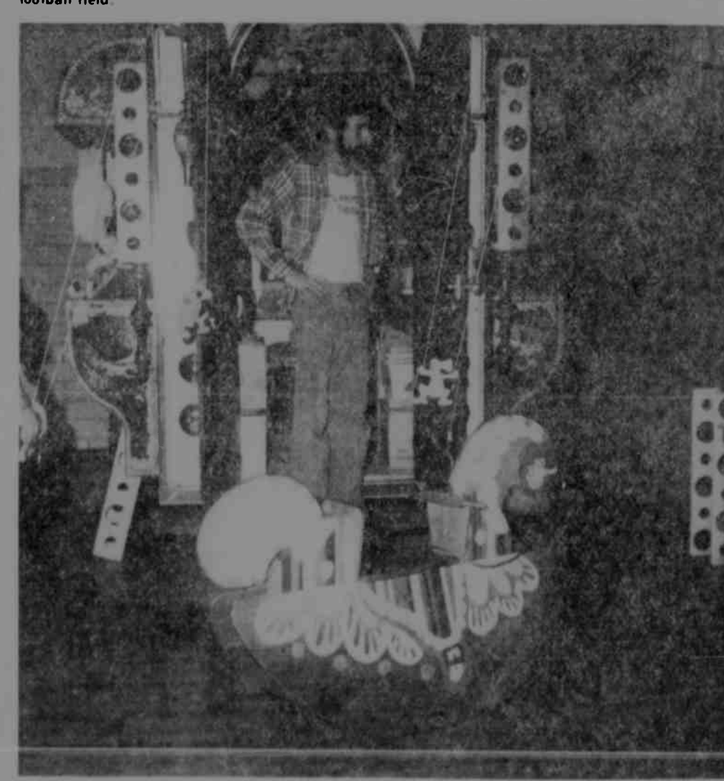

UNUSUAL DISPLAY — The most unusual display at the Autumn Glory Antique show was the ornate wagon owned by Whistlewood of Ingram, a suburb of Pittsburgh. Several of the craftsmen demonstrated their talents for the public's enjoyment.

ANCIENT FRESCO — This handsome stallion strikes a pose reminiscent of a Roman chariot steed during the Autumn Glory Parade.

Par-Matt Lanes Games Activities

Continued from Page 13

Island Creek Coal Co. was third with 2483. The Country Boys took the high team game with 934, followed by Par-Matt with 878 and Country Boys were also third, rolling 873. Jr. Glotfelty rolled the high individual series for the week, scoring 598, Sonny Browning was second with 567 and Elmer Liller was third with 566. High individual game was won by Joe Wolf with 222, followed by Gene Estill with 216 and in third place was Harold Fike, who rolled 212. In ladies' action, Marolyn Johnson rolled the high individual series with 594, followed by Marion Stahl with 511 and Letha Helmick was third rolling 510. High individual game was also won by Marolyn Johnson who rolled 203, followed by Marion Stahl in second place with 191 and in third place was Letha Helmick who rolled 190

In the Thursday Early Mixed League, Island Creek Early Bird, Island Creek Coal Co., Oakland Coin Laundry & Pin Busters tied for first place, followed by Late Ones in second and tied for third are Wilt Trucking, Clippers, Phantom Five and Road Runners. High team series was won by Clippers with 3057, Tony's Tigers & Early Birds were second with 3038 and Late Ones were third with 2999. The Late Ones took the high team game with 1056, followed by Tony's Tigers with 1052 and Clippers were third, rolling 1045. Bill Smith rolled the high individual series for the week, scoring 600, Tom Chandler was second with 590 and Tom Beckman was third with 585. High individual game was also won by Bill Smith with 257 followed by Buddy Tasker with 231 and in third place was Henry Slawter, who rolled 214. In the ladies' action Letha Helmick rolled the high individual series with 577, followed by Marlene Taliaferro with 553 and Jean Peterman was third rolling 541. High individual games were also won by Letha Helmick who rolled 218 and 200 and in third place was Corann Clatterbuck, who rolled 190.

Deputy Dave Enlow Graduates Friday

Deputy David Enlow graduated Friday, October 13, from the 12-week police training course at the Maryland Police Academy. With Deputy Enlow's graduation, all nine deputies employed by Sheriff John Evans, Jr., have completed the course.

Three deputies have taken specialized training at the Academy, in criminal investigation, K-9, and firearms divisions.

Two dispatchers at the sheriff's office, Mike Stem and Dan Rumer, completed the correctional officers training course at Jessup during the past several weeks.

Deputies are required to attend in-service training courses every two years by the Maryland Police Commission. That course is a 40-hour refresher, and also teaches law officers new police methods.

D.A.V. Members Attend Meeting In Cumberland

Members of The Mountain Top Chapter 29 of the Disabled American Veterans and the DAV Auxiliary travelled to the Cumberland National Armory on Sunday, October 15 for the DAV Executive meeting

Commander William Corbin, senior vice president, Commander Richard Butts, Chaplin McKinley Stephens and Adj. Arlie Breedlove attended the meeting along with Auxiliary Commander Brenda Butts, Treasurer Wilda Sanders, Betty Stephens and Adj. Saundra Corbin.

The next regular meeting of the DAV and Auxiliary will be held on Monday, October 23 at the Oakland Firehall at 7:30 p.m.

Refreshments will be served by the Auxiliary following the meeting.

GRANTSVILLE COMMUNITY AUCTION, INC.

Hogs: Top Barrows & Gilts, 52.00 to 53.75; Heavy butcher, 49.00 to 53.00; Light butcher, 40.00 to 51.50; Butcher sows, 30.00 to 48.00; Feeder shoats 16.00 to 44.00.

Veal: Good, 68.00 to 85.00; Standard, 50.00 to 65.00; Utility, 40.00 & down.

Sheep & Lambs: Good, 54.00 to 57.50; Utility, 50.00 to 52.00; Culls, 57.00 to 64.00; Slaughter Ewes, 16.00 to 28.00.

Slaughter Cattle: Good, 53.00 to 55.00; Standard, 50.00 to 52.00; Utility, 44.00 to 48.00.

Heifers, Good, 48.00 to 51.50; Standard, 44.00 to 46.00; Utility, 39.00 to 42.00.

Cows: Commercial, 41.00 to 44.30; Utility, 38.00 to 40.00; Canner & Cutter, 33.00 & down.

Bulls: Commercial & good, 48.50 to 53.50; Cutter & Utility, 42.50 to 46.00

Stock-Feeder Cattle: Good, 58.00 to 65.00; Medium, 50.00 to 54.00.

Steer Calves: Good, 65.00 to 71.00; Medium, 52.00 to 60.00.

Heifer Calves: Good, 58.00 to 65.00, Medium, 45.00 to 54.00.

Eggs. Large, 60 to 72; Medium, 40 to 50 cents per doz.

Date of sale, October 14, 1978.

Stiff Fine Given In Assault Case

Assault charge brought a stiff fine levied by Judge Miller Bowen last week in District Court. Monday's cases were heard by Judge Lewis R. Jones.

Steven Edward Barr, Star Route, Blaine, W. Va., pleaded not guilty of malicious destruction of property of another and assault on David Burdock at Kitzmiller, September 4. Barr was given a 30-day suspended sentence for the first charge and placed under supervised probation for two years. On the assault charge, Barr was fined $500 and costs. A 60-day sentence was suspended with probation the same as the first count.

Larry Allen Corby, Liberty Street, Oakland, pleaded guilty of two charges: malicious destruction of property and disturbing the peace. He was fined $25 on each charge and costs of $15.

Wayne Henry Meyers, Jr., Bradley Manor, Oakland, pleaded guilty of battery on John T. Atkinson in Oakland last month. He was fined $25 and costs.

John Harold Snyder, Hutton, pleaded guilty of disturbing the peace at Oakland last month and fined $25 and costs.

895-5232 MAST'S 895-5240

•Furniture —FULL LINE
•G.E. Appliances —WE SERVICE
•Carpet —FREE ESTIMATES —WE INSTALL

Open 9 A.M. - 9 P.M. Daily; Closed Sunday - Holidays
GRANTSVILLE MARYLAND

Prepare for the cold days ahead at Marvin's

October Sale

Farah
Jeans & Corduroy Jeans
Buy first pair at the regular price
2nd pair just ½ price!
Mix or Match - your choice!

Cotton
•Flannel Shirts ..... Reduced 20%

All
•Leather Coats & Jackets
Save 10% during sale!

All
•Men's Topcoats ..... Reduced 10%

Use Our Layaway Plan For Christmas!

Marvin's Men's Wear

Open Six Days A Week
Quality" Is The Buy Word
Open Monday Thursday, 8:30 - 5; Saturday, 8:30 - 5
Open Fri. until 9 P.M.
DOWNTOWN OAKLAND 334-9211

HANDCRAFTS
Quilts • Antiques
Used Books
(Bought & Sold)
Sat. & Sun., 10-5
APPALACHIAN SHOP
Deep Creek Lake
McHenry Md
387-6622

OPEL SPEAKS

During my campaigning I have been confronted with numerous suggestions and questions, and due to my previous experience I have been capable of offering various proposals and answers to most of the questions. I take this opportunity to tell the voters of the county where I stand.

Question: What would you try to do in regards to our inflationary assessments and the tax rate?

Answer: First of all the County Commissioners do not govern tax assessments; however, we can request our Legislators to enact legislation if in any way possible to "freeze" assessments in Garrett County. Since this is a state wide concern, with a coordinated effort of all the legislators, it certainly could be a state wide issue. The tax rate has to be adjusted by the budgetary requests of the twenty-eight departments in the county. The commissioners should study the budgets in depth to protect our tax dollars. We have to consider our needs, estimate the incoming revenues, and set the tax rate accordingly.

Question: How do you feel about our senior citizens?

Answer: I quote, "Every feasible effort should be made to provide a healthy and comfortable atmosphere for them."

Question: From the Northern part of the county: When the Grantsville School is vacated would you consider as a commissioner to utilize the building as a service center?

Answer: Yes, with proper management and feasible sponsorship. I feel a community center that could be used for Senior Citizen programs, community purposes and youth center for the area would be an advantage to the area. Considering the size of the building, the possibility of renting office spaces would help to defray the cost of the center.

Question: Since you were commissioner chairman of the Roads Department four years, 1971-1975, do you feel there should be an up-grading of the department?

Answer: Yes, specifically in the area of the replacement of old equipment, which we depend upon, especially in the winter months. We have a climatic situation in Garrett County we cannot control. Too much money is being spent on repair parts and maintenance on some equipment that is twenty plus years old. Work slows down when equipment is idle. The commissioners are duly responsible for the purchase of new equipment which is beneficial to "all" the citizens of Garrett County.

Question: How would you feel about having a woman appointed to the Garrett County School Board?

Answer: I think it may be an advantage to have a QUALIFIED woman or women on the school board. Due to the fact that we have a larger number of mothers attending PTA meetings, and are being involved in educational projects, I feel a woman would have an advantage of knowing what is necessary to improve the educational welfare of our children.

Vote OPEL — *Qualified & Experienced*
For County Commissioner District No. 2

LEVER 8-A
Auth. by Beatrice Opel, Treasurer

KITCHENS
45%
Discount HAAS

Colonel Hickory
&
Classic Harvest
in stock for
immediate delivery
Buy and Save
at
Kitchen Industries

312 S. Third St.
Oakland, Maryland
(301) 334-8600

First of the Season
White Seedless Grapefruit
3 for 39¢

Red and Golden Delicious
•APPLES ..... 4 Lbs. 98¢
3 Lb. Bag ..... 79¢
All Purpose Yellow Cooking
•ONIONS ..... 10 Lbs. 98¢
•SWEET POTATOES ..... 2 Lbs. 39¢
U. S. No. 1
•EASTERN POTATOES ..... 10 Lbs. 79¢
Red Emperor
•GRAPES ..... Lb. 49¢

CRISPY WESTERN LETTUCE
29¢ a Head

Traditional Halloween Fun

Large Selection of Your Favorite
Halloween Candies

FRESH BAKING SUPPLIES
Candied Fruit
Candied Pineapple
Coconut
Brown Sugar
English Walnuts
Dates
Cake and Cookie Mix

FRESH HOMEMADE CIDER
•Apple Cider - Gallon and ½ Gallon Sizes
•Cider Barrels now available

OUR SPACIOUS NEW LOCATION
has everything to serve you with the finest in fresh produce, including acres of free parking!

FARMERS' MARKET

Rt. 219 North — OPEN 7 DAYS A WEEK — Oakland, Md.
Next to Green Acres Garden Center

Election Of Polish Pontiff Departs From Italian Traditions

VATICAN CITY (UPI) — A chorus of prayers and congratulations from around the globe has pledged support to Pope John Paul II, who already is displaying the gift of conciliation he learned defending the Roman Catholic faith in Poland.

At the outset of his historic reign, the Polish pontiff won a warm reception from his former opponents in Warsaw's Communist government, whose leaders cabled their "great satisfaction" and said they would aid pilgrims anxious to see their countryman take office this weekend.

The vigorous, 58-year-old former archbishop of Krakow displayed his statesmanship in turn by pledging "to extend our hand and open our heart" to all the world's oppressed peoples. But at the same time he promised no "political interference or participation in ... worldly affairs."

John Paul also spoke out on ecclesiastical affairs. He promised to give his bishops a greater voice in running the church but warned both liberals and conservatives alike he expected obedience.

Italy's outspoken Civilta Cristiana movement, the traditionalist group that bitterly criticized Pope Paul VI for the liberal influences he brought to the church, reversed its years of opposition to the Vatican and issued a jubilant statement hailing the first non-Italian pope in 455 years:

"The Catholics of Civilta Cristiana express their pleasure over the election to the throne of Peter of a son of Marian Poland, an authentically heroic and forever Catholic land, a bulwark of Christian civilization against the barbarians. The church of silence and its martyrs triumph today in the august persons of the vicar of Christ."

John Paul, who is one of the youngest men elected pope in modern times, set Sunday as the date for the ceremonies that will invest him formally in his role as the leader of the worldwide church.

The Vatican released no details of the ceremony, but it was expected to parallel closely the simple investiture chosen by Pope John Paul I, who spurned the traditional gold and silver papal crown in favor of a simple white shawl or pallium to symbolize his reign.

John Paul spent his first full day as pope Tuesday learning about some of the more mundane aspects of the papacy — such as finding his way around the vast Vatican Palace and making ritual benedictions.

In taking the name of his Italian predecessor, who reigned over the church only 34 days, John Paul II paid homage to the warmth and humanity of the late Albino Luciani.

The former Cardinal Karol Wojtyla continued his predecessor's pastoral tradition by making an unprecedented visit to a Rome hospital less than 24 hours after his election.

The pope visited for 15 minutes with Polish Bishop Andrzej Deskur, a longtime colleague who suffered a stroke last week.

He spoke afterwards, in Italian, to a gathering of hospital officials, doctors, nurses and patients. As he concluded his remarks he waved to the patients, called out the traditional Polish benediction, "Praise be to Jesus Christ," and turned to walk out.

Bishop Giuseppe Caprio, the Vatican's undersecretary of state placed his hand on the pontiff's arm, leaned over and whispered briefly in his ear.

John Paul's face broke into a broad grin and his light blue eyes twinkled.

"The undersecretary tells me this is not enough," the pope said. "I still have to give the benediction. He tells me how a pope should behave."

The crowd burst into laughter and applause. Then John Paul blessed the onlookers with the sign of the cross and recited the Latin verse usually intoned by popes when they visit outside the Vatican.

Baltimore's Crime Index Indicates Marked Decrease

BALTIMORE (UPI) — Reports of violent crime in Baltimore decreased 3.5 percent in the first nine months of 1978, but major crime rose 0.4 percent, police said.

Police spokesman Michael Bass said Tuesday that murders rose 22 percent and forcible rapes were up 8.3 percent. Bass said robberies were down by 1.9 percent and aggravated assault by 6.9. Compared to the first nine months of 1970, police said the number of overall crimes committed decreased 17.7 percent.

Burglary was up 2.6 percent, larceny rose 3.4 percent but auto thefts declined 11.5 percent, the police report said. Property crime increased 1.4 percent.

Bass said 28.6 percent of the 49,454 major crimes reported were cleared by arrests or charges, compared to a national average of 21 percent. He said juveniles accounted for 47.5 percent of those arrested.

Cleared were:

—84.7 percent of murders, compared to the national average of 79 percent.

—60.5 percent of rapes. The national average is 52 percent.

—26.4 of robberies, up from the national aveargе of 27 percent.

—61.4 percent of aggravated assault cases, an increase from the national average of 63 percent.

Bass said arrests were made in 28.5 percent of reported auto thefts, compared to the national average of 14 percent.

SAMPLING THE WARES — This proprietress is sitting down on the job in style enjoying one of the many handcrafted rocking chairs offered by Foxtown Hickory Rockers of Accident, at the Autumn Glory Antique Show.

President Carter To Decide Soon On Future Of Tax-Cut Bill

WASHINGTON (UPI) — President Carter will decide in the next day or so whether to sign the $18.6 billion tax-cut bill, based on recommendations of the Treasury Department and other experts, according to White House officials.

He also plans to take a new look at key legislative proposals that failed to pass in the last congressional session to determine if they warrant a priority tag next year.

Carter's three major disappointments in the 95th Congress were the failure to create a department of education and a consumer advocacy agency and to provide supplemental financial or "countercyclical" revenue sharing assistance for cities.

The officials indicated that as a result of a Memorial Day memo urging Carter to use the veto as one of his own legislative weapons, he was able to establish the best legislative record since Lyndon Johnson.

Congressional liaison Frank Moore, domestic affairs adviser Stuart Eizenstat and national security adviser Zbigniew Brzezinski reviewed Carter's legislative accomplishments for reporters under ground rules prolibiting direct quotation.

Carter's staff claims to be as busy now as they were at the end of the session, analyzing 189 bills — "several" with red flags that may be added to Carter's present list of six vetoes.

But the senior aides declined to speculate whether Carter would veto the tax legislation, which is short on the reforms he wanted and provides hefty capital gains benefits for the middle and upper class taxpayers — which he did not ask.

"We are pleased to report the administration and the 95th Congress has achieved a record of accomplishment unmatched since the 89th Congress," Moore and Eizenstat said in a memo to Carter.

They listed as successes the comprehensive energy plan, Panama Canal treaties, civil service reform, Mideast arms sales, Humphrey-Hawkins full employment bill, New York City assistance, waterway user fees, ethics standards for government, airline deregulation, new judgeships, extension of the Equal Rights Amendment ratification deadline, D.C. representation amendment, comprehensive employment and training amendments, lifting the Turkish arms embargo, nuclear nonproliferation, foreign intelligence wiretaps, mass transit, elementary and secondary education improvements and middle-income student assistance.

Carter's aides said they sent too much major legislation to Congress in 1977, and reassessed the situation several times in 1978 to avoid the same mistake.

Their Memorial Day memo spelled out the use of the veto as "a weapon in the president's arsenal."

They said Carter would reassess all of his legislative proposals — including such campaign promises as the education department and labor law reform — in late December and early January and make a new agenda for the 96th Congress.

City Jail Guard May Have Aided Prisoners Escape

BALTIMORE (UPI) — The state's attorney office is investigating allegations that a city jail guard passed a gun to one of three inmates who escaped from the facility Labor Day, it was reported today.

The Baltimore Sun quoted sources that Kenneth Suggs, a 23-year-old inmate at the jail, saw the guard deliver the gun to one of the escaping inmates and also told investigators that six guns had been buried in a horseshoe pit on the jail grounds. But no weapon was found after a search of the jail grounds.

Calvin Lightfoot, acting deputy warden of security, said Suggs has been transferred to the Baltimore County Jail for his own protection.

Lightfoot said Suggs was cooperating with the state's attorney's office, but "neither my office nor anyone else at the jail has been told how that investigation is progressing."

Begin Denies Reports Of A Peace-Talks Halt

JERUSALEM (UPI) — A source in Prime Minister Menachem Begin's office says reports that peace talks with Egypt may end "within a few days" are exaggerated.

The delay in the signing of the peace treaty apparently is related to an Egyptian demand to link it in some way to the future of the West Bank, another source in Begin's office said Tuesday.

The comment on the delay came following a 4¼-hour Cabinet meeting in which Begin reported on progress in the talks.

One source in the prime minister's office said optimistic reports that the talks may end "within a few days" are exaggerated. He did not elaborate although a Foreign Ministry official said earlier: "We are getting only optimistic noises from Washington."

Earlier, the newspaper Yediot Aharonot reported from Washingon Israeli Foreign Minister Moshe Dayan and acting Egyptian Foreign Minister Butros Ghali had discussed the West Bank problem.

The report said it had been agreed the introduction to the peace treaty will say: "Israel does not ignore the Palestinian problem and wants to solve it in the spirit of the framework for peace in the Middle East that was achieved at Camp David."

Egypt can in this way, the report said, show the Arab world that despite the signing of the peace treaty with Israel it has not turned traitor to the Arab cause. Israel also would not obligate itself to something it has not previously promised.

The Cabinet is receiving continuous reports by telephone and telex from the Israeli delegation in Washington and another meeting was expected Friday.

Earlier in the day, the prime minister briefed the parliamentary Foreign Affairs and Defense committee on the talks.

He said Egypt and Israel have decided to create an arbitration committee composed of representatives of different countries to settle future disputes between them, according to participants in the four-hour briefing.

Gaza Mayor Rashad Shawwa will travel to Beirut for talks with Palestinian Liberation Leader Yasser Arafat to coordinate positions on the proposed autonomy for residents of the Israeli occupied Arab territories, a local news agency said.

Gaza religious leader Hashem Huzandar gave military authorities a list of 125 Gaza Strip residents who want to go to Egypt to congratulate President Sadat on the peace momentum. But the news agency said Egypt has approved only 60 of the participants.

The United States produces more than twice as many cars each year as babies.

Alcohol Reports Indicate Rise In Teen Usage

WASHINGTON (UPI) — Three out of four American teen-agers drink alcohol and one of every five gets drunk at least once a month, according to a new government report on alcoholism.

It's part of an alarming trend that has seen the United States climb to third place in the world behind Russia and Finland in per-capita consumption of liquor, HEW Secretary Joseph Califano said Tuesday.

In the 138-page report, soon to be delivered to Congress, HEW said 10 million adult Americans either are alcoholics or problem drinkers who may be on their way to alcoholism. That is one in 14 adults.

Another 3.3 million young people in high school — one out of evey five in the age group — have had problems with parents, school officials, their peers or the police because of drinking, the report said.

"Excessive consumption of alcohol takes a terrible toll on the health, safety ane happiness of millions of Americans," said Califano in a statement accompanying HEW's third such report on drinking and health. The others were in 1971 and 1974.

Califano said HEW is developing goals and initiatives for a national plan to curb alcohol abuse.

"In the meantime, this report documents the scope of the need for action," he said.

The report defined an adult problem drinker as one who imbibes to such an extent that physical, mental or social functioning is impaired, while an alcoholic has a chronic addiction to drink. Drinking problems among the young are not quite as chronic, it said, but noted:

"The concern over increased alcohol consumption in youth is heightened by the observation that early drinking behavior predicts drinking habits in later life."

Anne Arundel Officials Find Lice Infestations In County Schools

ANNAPOLIS (UPI) — Anne Arundel County health officials say lice infestations have been found at 19 schools in the county.

Charles Yost, a spokesman for the county health department, said Tuesday about three children at each of the 19 schools were found to be carrying the lice and were sent home.

He said the lice, which nests in human scalps, does not cause disease but results in itching and discomfort.

Officials have urged parents of the affected children to wash bed linens and clothing, which can transmit the parasite.

Congress Passes Many Major Bills As 95th Session Draws To End

WASHINGTON (UPI) — Congress ended its 95th session in a manner that has veteran staffers still shaking their heads.

The session's final days, which usually stretched into late nights, saw an unusually large number of major bills come up for consideration in both the House and Senate.

The number of bills passed or killed in the final days may not have set a record, but their significance was highly unusual.

"I can't remember so much major legislation moving in the final hours of a closing session of Congress," said a House staff member, who has been working with Congress for 36 years.

"So many of the big things were backed up at the end where usually we have just one thing holding us in check," a veteran Senate staffer said.

The energy package, stalled by a filibuster in the Senate; the tax bill, slowly put into final form by a House-Senate conference committee; and the Humphrey-Hawkins jobs bill, revived after being all but given up for dead, got most of the attention. But there were many other big items on Congress' closing agenda.

Congress finally quit Sunday night after a final, 34-hour marathon session unmatched in a century.

The remaining work was too important to let many of the members sneak off for their own early adjournment.

"At 3:30 Sunday morning we had 75 people voting in the Senate," a Senate staffer noted. "Normally, many of them would have been heading back home. They would have been long gone."

There seems to be general agreement on the reasons behind the unusual finale. President Carter was a big factor, the veteran staffers say.

"We had a president who was a political novice in terms of learning to work with Congress and it took about one and a half sessions to turn that around," said one.

Carter was not the only one new in his job. "This was a strange Congress in that we had a new president together with new leadership in both houses," a Senate staffer noted. House Repubhcan Leader Jonn Rhodes was the only holdover leader from the 94th Congress.

The leadership probably will be unchanged when the 96th Congress opens up for business in January and Carter will have two years of experience behind him.

"The next session will probably be a little more orderly, if Congress can ever be said to be orderly. This was not an orderly end of a session," said the Senate veteran.

A widespread feeling of independence among House members was cited as another factor in delaying major decisions until the end of the session. "There is a great deal of individuality in the House today that is not responsive to suggestion or the wishes of the leadership," a House staffer said.

Vance Encounters Diplomatic Trouble

PRETORIA, South Africa (UPI) — Secretary of State Cyrus Vance has met serious difficulties in his bid to get South Africa to accept a U.N. independence plan for Namibia, placing the vital diplomatic mission in jeopardy.

"We are working tonight, I don't know about tomorrow," said South Afrian Prime Minister Pieter Botha Tuesday after two days of talks on Namibia's future with the representatives of five Western nations, led by Vance.

Vance has tried for two days to persuade Pretoria to abandon its plans to hold elections in the territory in favor of a U.N. plan for an internationally supervised ballot to create an independent Namibia next year in the former German colony of South West Africa.

Vance Tuesday decided to stay on beyond the scheduled two days of talks in hopes of securing a face-saving compromise in the negotiations that face an Oct. 23 deadline when progress must be reported to the U.N. Security Council.

But at the end of Tuesday's talks — which also include representatives of West Germany, Canada, France and Britain — South African Foreign Minister Roelf Botha said:

"A difficult situation has arisen. It requires serious consideration and analysis."

Reinforcing the pessimism, State Department spokesman Hodding Carter said: "We are in the middle of difficult and substantive negotiations."

Failure to agree on an internationally acceptable future for the disputed territory — occupied by South Africa since the end of World War I — could escalate the black nationalist war there.

American sources have said if they left Pretoria empty-handed, the Security Council might invoke economic sanctions against South Africa.

Neither side would disclose details of the talks that are bogged down and apparently close to deadlock over an election date and U.N. Secretary General Kurt Waldheim's proposal to send 7,500 troops to police the region until independence.

The South Africans say 4,000 troops would be adequate and want their elections Dec. 4.

GRAND FINALE — Cal Smith and the Country Bumpkins performed country and western favorites following the banjo competition Friday evening.

WAR BOND RECIPIENT — Ken Custer, left, accompanies his son during the Autumn Glory Banjo Competition held at Southern High School Friday evening. Ken participated in the banjo competition himself with his sons accompanying him. He was awarded a war bond as the oldest competitor.

AUTUMN GLORY '78

GRAND FEATURE PARADE

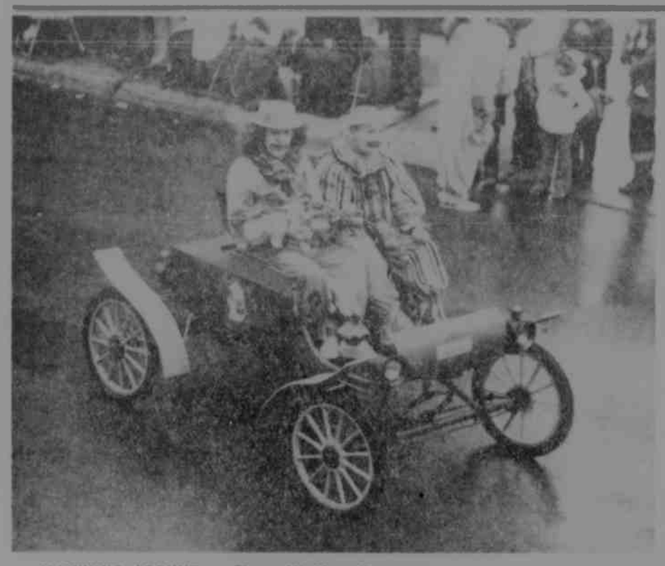

CLOWNING AROUND — These Ali Ghan Shrine clowns frown at the bumper-to-bumper traffic along the parade route. They delighted children and the young-at-heart with their amusing antics.

TIRED BUT HAPPY — A weary majorette pauses for a welcome breather as her band catches up.

OVER THE RAINBOW — The Garrett Community College float symbolizes the splendor of Garrett County and the various opportunities open to all.

FIRST MATES — This award winning marching corps, under the direction of Doris Eddy, entertained parade spectators with their baton twirling and choreography.

THE WINNER! — Garrett National Bank of Oakland won first place in the Professional Division of the Autumn Glory float contest.

GETTING A LEG UP — This cheerful clown gives an unorthodox salute to second story spectators.

ROLLING ALONG — The Oakland Rotary Club float was the second place winner in the Professional Float Division.

RIDING IN STYLE — Sandy Flanigan and her co-workers of Sandy's Levis & Lace and Youthland were awarded first place in the Amateur Division with their float.

Service Schedule For Area Churches

St. Paul's United Methodist Church, Fourth and Oak Sts., Oakland. I. Curtis Saville, Pastor. Sunday School, 9:30 a.m.; Services, 8:30 and 10:45 through Labor Day.

Church of the Nazarene, 8th and Alder Sts., Oakland. Rev. Ellsworth McCracken, Pastor. Sunday School, 9:45 a.m.; Worship Service, 10:45 a.m.; Junior Meeting, 11:00 a.m.; Evening Service, 7:00 p.m.; Mid-week Service, Wednesday, 7:30 p.m.

St. Peter the Apostle Catholic, Oakland. Rev. Martin E. Feild, Pastor. Mass Saturday, 7 p.m., also 5:15 p.m., summer. Sunday Masses, 8 and 10 a.m., winter; summer, 8, 9:30 and 11 a.m. Confessions before Masses. **Immaculate Conception**, Kitzmiller, winter, Sunday, 12 noon, and summer, Saturday, 6 p.m. Confession before Mass.

St. Mark's Ev. Lutheran, Oakland. Rev. Richard A. Seaks, Pastor. Sunday Church School, 8:45 a.m.; The Service, at 10 a.m. (Church Nursery).

St. Matthew's Episcopal, Oakland. The Rev. Manning Smith, Rector. Holy Communion Service, 8 a.m. Morning Prayer and Sunday School, 10:30 a.m.

The Church of Jesus Christ of Latter Day Saints, 1022 John Drive, Oakland. Priesthood Meeting, 9 a.m.; Sunday School, 10 a.m.; Sacrament Meeting, 11 a.m.; Primary and APYW Meetings, Wednesdays at 6:30 p.m.

Pleasant View Baptist, Phone 334-9630. Sunday School, 10 a.m.; Worship Service, 11 a.m.; Cuppett-Weeks visitation, 7:00 p.m. and Young People's meeting, 8:00 p.m., Tuesday. Bible Study and Prayer meeting, 7:00 p.m. Wednesday.

Loch Lynn United Brethren, Rev. O. W. Hull, Pastor. Sunday School, 10 a.m.; Worship, 11 a.m.; Evening Worship, each Sunday evening, 7:30 p.m.; Teenarama, each Sunday, 6:30 p.m.; Prayer and Bible Study, Wednesday, 7:30 p.m.

First Christian Church, Friendsville, Md. Richard Tepper, Pastor. Church Service, 9:00 a.m.; Communion, 9:45 a.m.; Bible School, 10 a.m.

Bloomington - Swanton United Methodist Charge. Rev. Six. North Glade. Sunday School, 10 a.m., Worship, 2nd and 4th Sundays, 10 a.m.; **Mt. Zion**, Worship, 2nd and 4th Sundays, 9 a.m., followed by Sunday School; Prayer Meeting, Wednesday, 5:30 p.m. **Swanton**, Sunday School, 9:45 a.m., Worship, 1st and 3rd Sundays, 7 p.m.; 2nd and 4th Sundays, 11 a.m.; Prayer Meeting, Tuesday, 7 p.m.; **Chestnut Grove**, Worship, 1st and 3rd Sundays, 9:30 a.m., followed by Sunday School. **Bloomington**, Sunday School, 10 a.m., Worship, 1st, 3rd and 5th Sundays, 11 a.m.; 2nd and 4th Sundays, 7:30. Prayer meeting, Wednesday, 7:30 p.m.

Crellin Assembly of God, Rev. Ray Beahm, Pastor. Sunday School, 10 a.m.; Worship, 11 a.m.; Evangelistic Service, 7:30 p.m. Sun.; Wed., 7:30 p.m., Family Night and Youth Service.

Kitzmiller Presbyterian Church, Rev. H. Earl Baker, Pastor. Sunday School, 10:00 a.m. every Sunday; Worship Service, 11:30 a.m., 2nd and 4th Sundays of each month.

Crellin U.B. Church, Rev. Charles Teets, Pastor. Sunday School, 9:45 a.m.; Worship, 11 a.m., 1st and 3rd Sundays; 2nd and 4th Sundays, 7:30 p.m.; Prayer meeting, Wed., 7:30 p.m.; Christian Endeavor, 7:30 p.m., 2nd and 4th Sundays.

Rocky Dream Assembly of God, Bray School Road. Rev. Robert Mayfield, Pastor. Sunday School, 10 a.m.; Sunday night, Church, 7:30 p.m.; Thursday night, Bible Study, 7:30 p.m.

Church of Christ (Meeting in the Mt. Lake Park Town Hall). John R. James, Evangelist. Bible School, 9:30 a.m.; Morning Worship, 10:30 a.m.

Full Gospel Church, Blaine, W. Va. Rev. J. R. Phillips, Pastor. Sunday School, 10 a.m.; Sunday Night, 7:30 p.m.; Wednesday, Bible Study, 7:30 p.m.

Ferndale Baptist Church, Rev. Richard Tepper, Pastor. Sunday School, 9:45 a.m.; Worship Service, 11:00 a.m.

Rush Baptist Church, Frank Prozzo, Pastor. Morning Worship, 9 a.m., Sunday School, 10 a.m.

Otterbein United Methodist, Swanton. Rev. Frank Johnson. Sunday School, 9:45 a.m.; Worship, 1st and 3rd Sundays, 7 p.m.; 2nd and 4th Sundays, 11 a.m.; Bible Study, Prayer Meeting, Youth Fellowship Meeting, Boy & Girl Fellowship, all on Tuesday evening from 7 pm to 8:30 p.m.

Paradise United Methodist, The Rev. Ellis Harvey, Pastor. Worship Service, 9:45 a.m.; Church School, 11 a.m.; Evening Worship, 2nd Sunday, 7:45 p.m.; Youth Fellowship, 2nd and 3rd Sunday, 7 p.m.

St. John's Lutheran, Red House. Sunday School, 9:45 a.m.; Service, 11 a.m. Rev. Bernard W. Carl, Pastor.

Bittinger Lutheran Parish, Rev. James S. Mitchell, Pastor. **St. John's**, Meadow Mountain, Holy Communion second Sunday of each month; Worship, 8:45 a.m.; Sunday School, 10 a.m.; **Emmanuel**, Bittinger, Holy Communion first Sunday of each month; Worship, 10:15 a.m.; Sunday School, 9 a.m.; **Zion**, Jennings, Holy Communion third Sunday of each month; Worship 11:30 a.m.; Sunday School, 10:15.

Christ Lutheran Church, Grantsville, Md., David E. Fetter, Pastor. The Service and Church School at 9:45 a.m.

Zion Lutheran Church (LCMS), U.S. 219, Accident. Pastor Fred Illick. Sunday Worship, 10:30 a.m.; Sunday School and Adult Bible Class, 9:30 a.m.

St. John's Lutheran (Missouri Synod), Cove. Rev. Herbert B. Schutte, Pastor. Sunday School, 9:30 a.m.; Service, 10:30 a.m.

Faith Presbyterian Church, Oakland. John A. Ledden, Pastor. Sunday Bible School, 10:00 a.m.; Morning Worship, 11:00 a.m.; Evening Worship, 7:30 p.m.; Mid-week services, Wednesday, 7:30 p.m.

Bear Creek Church of the Brethren, Accident. Rev. William C. Shimet, Pastor. Sunday School, 9:30 a.m.; Morning Worship, 10:30 a.m.

Jennings Church of God, Rev. George Plants, Pastor. Sunday School at 10 a.m.; Preaching at 7 p.m.; Y.P.E. every Thursday evening at 7 p.m.

Laughlin Church of the Brethren. Pastor, Mrs. Evelyn M. Bowman. Sunday School, 9:30 a.m., Mrs. Minnie Bittinger, Supt.; Worship Service, 10:30 a.m.

Laurel Run Church of God, Friendsville. Philip J. Geoghan, Pastor. Sunday Worship Service, 10 a.m.; Sunday School, 11 a.m.; Youth Fellowship, 6:45 p.m.; Prayer Service, Wed., 7:30 p.m.; Evangelistic Service, Sunday, 7:30 p.m.

Mt. Lake Independent Baptist Church, 1005 Broad Ford Rd. John Schrimshire, Pastor. Sunday School, 9:45 a.m.; Morning Service, 10:45 a.m.; Evening Service, 7:30 p.m.; Prayer Service, Wed., 7:30 p.m.; Women's Missionary Circle, 2nd Tues., 7 p.m. The Evangelistic Center of Garrett County.

Independent Full Gospel Revival Center, Loch Lynn Heights. Sunday School at 10 a.m.; Saturday night services at 7 o'clock, with special guest speakers.

McHenry United Methodist, Rev. Ellis Harvey, Pastor. Church School, 10 a.m., Worship Service, 11 a.m. Evening Worship, 4th Sunday, 7:45 p.m.; Youth Fellowship, 1st and 3rd Sunday, 7:45 p.m.; Prayer Service and Bible Study, Wednesday.

Savage River Full Gospel Church, Rev. Hilda Cavey, Pastor. Sunday School, 10 a.m.; Sunday night services, 7:30; Wednesday night services, 7:30; Every third Saturday night of the month, regularly, Hymn Sing.

Sand Flat Assembly of God, Rev. Alvin Kyle, Pastor. Sunday School, 10 a.m.; Worship, 11 a.m.; Evangelistic Service, Sunday, 7:30 p.m.; Bible Study, Tuesday, 7:30 p.m.; Youth Service, 7:30 p.m.; Bible Study Service, Thursday, 7:30 p.m.

Bayard Church of God, Bayard, W. Va. Rev. William J. Rhodes, Pastor. Sunday School, 10 a.m.; Morning Service, 11 a.m.; Sunday Evening Services, 7:15, Wednesday Services 7:15; Tuesday, Peace Makers and Peace Cadets, 6:30.

Cherry Grove Church of the Brethren, Rev. J. Rogers Fike, Interim Pastor. Sunday School, 10 a.m.; Worship, 11 a.m.; on Rt. 1 mile north of Rt. 40.

Walnut Bottom Assembly of God, Rev. Christopher Crawford, Pastor. Sunday School, 10 a.m.; Worship, 11 a.m. and 7 p.m.; Wednesday, 7 p.m.

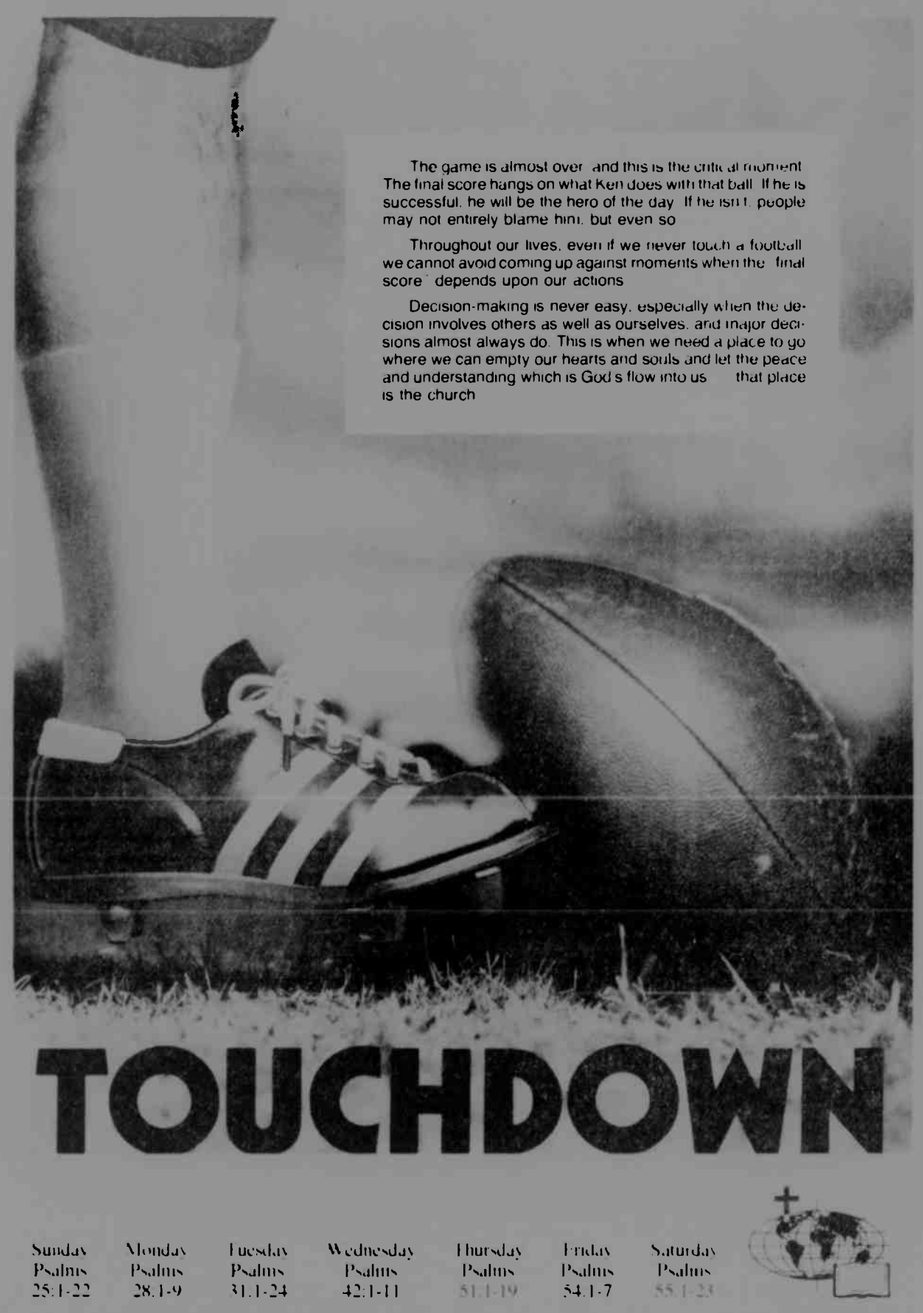

The game is almost over, and this is the critical moment. The final score hangs on what Ken does with that ball. If he is successful, he will be the hero of the day. If he isn't, people may not entirely blame him, but even so.

Throughout our lives, even if we never touch a football, we cannot avoid coming up against moments when the "final score" depends upon our actions.

Decision-making is never easy, especially when the decision involves others as well as ourselves, and major decisions almost always do. This is when we need a place to go where we can empty our hearts and souls and let the peace and understanding which is God's flow into us. . . that place is the church.

These Firms Invite YOU to a House of Worship Each Week

SHARPS CHEVROLET, INC.
Chevrolet Sales and Service
Superior Muffler Center
Phone 334 3928 — 19 N. Third Street — Oakland, Maryland

OAKLAND OIL COMPANY
Distributor for Exxon Products
Phone 334 2678 — Oakland, Maryland

CRABTREE PHOTOGRAPHY
Professional Photography
Rt. 219 North — 334 3707 — Oakland, Md.

MILLER'S SANITARY MARKET
Quality Meat and Groceries - Delivery Service
Phone 334 2176 — Oakland, Md.

A & A Construction Co., Inc.
A & A Realty
Route 219 — Oakland, Md.
334 9777 — 334 9772

STARLITE RESTAURANT
Rt. 219 North — Oakland, Md.
334 9431

FRED E. BEACHY LUMBER CO.
Lumber and Builders Supplies
Phone 334 3258 — 12 N. Golf Course Road — Oakland, Maryland

GREEN ACRES GARDEN CENTER
Landscape Planning and Construction
Lawn and Garden Products
Phone 334 3855 — Route 219 N. — Oakland, Maryland

JOHN O. DURST FUNERAL HOME
Oakland, Md. — Phone 334 3388

PROUDFOOT'S OAKLAND PHARMACY
Oakland, Maryland

BEALL, GARNER, SCREEN AND GEARE INSURANCE
Oakland, Maryland
3000 Thayer Center — Phone 334 9474

RADIO SHACK
10:8 Mid Towns Plaza
334 8844 — Oakland, Md.

THE FIRST NATIONAL BANK
A Growing Bank in a Growing Community
Oakland — Friendsville
Grantsville — Deep Creek Lake
Mid Towns Plaza
Barton — Westernport — Tri-Towns

DEEP CREEK REALTY
Specializing in Deep Creek Properties
Phone (301) 387 6187 — Mosser Road
Donald H. Carstens, Broker

BILL'S MARINE SERVICE, INC.
Dealer for Boats — Motors — Snowmobiles
Rt. 219 — Deep Creek Lake — Phone 387 5536

BAUSCH & LOMB
Oakland, Md.

FRATZ RED & WHITE
Super Market
Clothing—Hardware—Furniture—Appliances
Accident, Maryland

BAUER HOME CENTER
Rt. 219 North — Oakland, Md.
334 9466

Eglon Church of the Brethren, Maple Spring: Rev. Donald Westmoreland, Pastor. Sunday School, 10 a.m., Worship, 11 a.m.; **Gladeview**: Worship, 9:30 a.m.; Sunday School, 10:30 a.m.

Pentecostal Holiness, Corinth, W. Va., 10 a.m., Sunday School; 7:30 p.m., Evangelistic Service; Tuesday, 7:30 p.m., Mid-week Service.

Loch Lynn Church of God, Rev. Robert H. Fletcher, Pastor. Sunday School, 10 a.m.; Worship Service, 11 a.m.; Evangelistic Service, 7 p.m.; Wednesday Prayer and Bible Study, 7 p.m.

Brookside, Sunday School, 10 a.m.; Worship, 11 a.m. **Mt. Grove**, Worship, 11:15 a.m.; Sunday School, 10:30 a.m. every Sunday.

United Pentecostal Church, Sang Run. Rev. Lloyd C. Garlitz, Pastor. Sunday School, 10 a.m.; Evangelistic Service, 7:30 p.m.; Wednesday Bible Study, 7:30 p.m.

Rosedale United Pentecostal Church, Rev. Ralph Jacks, Pastor. Sunday School, 10 a.m., Evangelistic Service at 7:30 p.m. Tuesday: Young People's Service, 7:30 p.m.; Thursday, Bible Study, 7:30 p.m.

Gorman Church of God, John Bava, Pastor. Sunday School, 10 a.m.; Preaching, 7 p.m.; YPE every Thursday evening at 7:00.

Maple Grove Assembly of God, Horse Shoe Run, W. Va. Rev. Richard Kerfoot, Pastor. Sunday School, 9:45 a.m.; Worship, 10:45 a.m.; Evangelistic Service, Sunday 7 p.m.; Prayer and Bible Study, Wednesday, 7:30 p.m.; Youth Service, Saturday, 7 p.m. Ph. 304-735-6583 Parsonage, or 304-735-6585, church.

Sang Run Open Door Chapel, Sunday School each Sunday, 10 a.m.; Preaching, 11 a.m.; Hymn Singing, 7:30 p.m. each 3rd Sunday. Mid-week Bible Study and Prayer Meeting, Wednesday, 7:30 p.m. Pastor's phone-387-6815.

Pine Grove Church of the Brethren, Swallow Falls. Rev. Donald Matthews, Pastor. Sunday School, 10:45 a.m.; Worship, 9:45 a.m.

Seventh-Day Adventist Mt. Top Church, Pastor Bob Forss. Located mid-way between Deep Creek Lake and Oakland on Rt. 219. Church at Study, Saturday morning, 10:00; Worship Hour, 9:00.

Hoyes United Methodist Church, Rev. Ellis Harvey, Pastor. Worship Service, 9:00 a.m.; Church School, 10:00 a.m.; Youth Fellowship, 8:00 p.m., 2nd and 4th Sunday.

First United Presbyterian Church, Terra Alta, W. Va. Sunday School, 9:45 a.m.; Worship Service, 11:00. Rev. Francis E. Ihrman, Pastor.

Maple Grove Church of the Brethren, two miles south of Grantsville, Sunday School, 9:30; Worship, 10:30, with Brother John Moyer, Pastor.

Fairview Church of the Brethren, 4 miles off Rt. 50. David C. Moon, Pastor. Sunday School, 10 a.m.; Worship, 11 a.m.

Kitzmiller United Methodist Charge, Rev. Jack Sanders, Pastor. **St. Andrew's**, Vindex, Worship, 10 a.m.; Sunday School, 11 a.m.; **Mt. Bethel**, Kitzmiller, Sunday School, 10 a.m., Worship, 11:05 a.m.

Grace Brethren Church, 3 miles south of Accident. John Lancaster, Pastor. Sunday School, 10 a.m.; Worship, 11 a.m.; Youth Fellowship, 7 p.m.; Evening Worship, 7:30 p.m.; Prayer Meeting, Wednesday, 7:30 p.m.

Deep Creek Baptist Church, Sunday School, 9:45 a.m.; Worship Service, 11:00 a.m.; Evening Worship, 7:30 p.m.; Bible Study and Prayer, Wednesday, 7:30 p.m.

Oak Park Church of the Brethren, opposite Southern High School. Rev. Paul Crumley, Pastor. Sunday School, 9:30 a.m.; Worship, 10:30 a.m.

The United Methodist Church, Crellin Circuit. C. Franklin Mick, Pastor. **Crellin**: 1st and 3rd Sunday morning, 9:45 a.m.; 2nd and 4th Sunday evening, 7:30 p.m. **Deer Park**: 2nd and 4th Sunday morning, 9:45 a.m.; 1st and 3rd Sunday evening, 7:30. **Kurtz Chapel**: 2nd and 4th Sunday morning, 9:00 a.m. **Pleasant Dale**: 2nd and 4th Sunday afternoon, 2:00 p.m. **White Church**: each Sunday morning, 11:00 a.m.

St. John's Episcopal, Deer Park. Rev. Fr. John A. Grant, Vicar. Holy Communion, 8:00 a.m.; Morning Prayer and Second Service, 10:30 a.m.

Aurora United Methodist, Rev. Harding Nelson, Pastor. 1st and 3rd Sunday. **Stemple Ridge**: 8:45 a.m.; **Amboy**: 9:45 a.m.; **Aurora**: 10:45 a.m., 2nd and 4th Sunday; **Bethel**: 9:45 a.m.; **Aurora**: 10:45 a.m.

Mt. Top Christian Assembly, Route 135 near Mt. Lake Park. Rev. W. H. Leake, Pastor. Sunday School, 9:45 a.m.; Worship, 10:45 a.m.; Evangelistic Service, 7 p.m.; Bible Study and Prayer Service, Wednesday, 7 p.m.

Kingdom Hall of Jehovah's Witnesses, Weber Rd., Oakland. Paul Jackson, presiding overseer. Sunday, 9:30 a.m. Public Bible Lecture; 10:30 a.m. Watch Tower Study; Tuesday, 7:30 p.m. Bible Study; Thursday, 7:30 p.m. Theocratic School followed by service meeting at 8:30 p.m.

Markleysburg Union Church, Tom Crogan, Pastor. Union Sunday School, 9:30 a.m. Union Worship Service, 10:30 a.m.; Worship Service, 10:30 a.m.; Prayer Meeting - Bible Study, Wed. 8 p.m.; 2nd and 4th Sunday Evenings: Youth Choir Practice, 6:00; Gospel Singspiration, 7. 2nd Sundays; Special Program: 7 p.m., 4th Sundays; Youth Fellowship, 8 p.m.; Friendship Bible Class, 7:30 p.m., 3rd Tuesdays; Youth Happenings, Monthly.

Gormania Methodist Parish, Bayard: Sunday School, 10 a.m.; Worship Service, 11:30 every Sunday. **Gormania**: Worship Service, 10:30 every Sunday; Sunday School, 11:30. **Mt. Storm**: Worship, 9:30 a.m.; Sunday School, 10:30 a.m. Rev. William E. Anderson, Pastor.

Oak Grove Church of the Brethren, near McHenry. Donald Matthews, Pastor. Sunday School, 10 a.m., Worship, 11 a.m.

Friendsville United Pentecostal Church, R. J. Riffle, Pastor. Sunday School, 10 a.m.; Evangelistic Service, 7 p.m.; Mid-week service, Wednesday, 7 p.m.

Underwood U.B. Church, Rev. Charles E. Teets, Pastor. Sunday School, 10 a.m.; Worship, 11 a.m. 2nd and 4th Sundays. Prayer Meeting, Wed., 7:45 p.m.; Christian Endeavor, Sunday, 7:45 p.m.

Bethesda Church of the Brethren, Preston Miller, Pastor. Six miles south of Grantsville on Rt. 495. Sunday School, 9:30 a.m.; Worship Service, 10:30.

Glendale Assembly of God, Rev. G. K. Hixon, Pastor. Sunday School, 10 a.m.; Sunday night service, 7:30 p.m.; Thursday night service, 7:30 p.m.

Deer Park Church of God of Prophecy, Deer Park. Pastor, John R. Jones. Sunday School, 10 a.m.; Worship, 11 a.m.; Evening, 7 p.m.; Thursday, Auxiliary Service, 7:30 p.m.

THE BIBLE SPEAKS

BY LAWRENCE W. ALTHOUSE

BASEMENT WINDOW

Lesson for October 22, 1978

Background Scripture:
Exodus 20:14;
Matthew 5:27-30;
Galatians 5:16-24;
John 8:1-11
Devotional Reading:
Romans 2:17-24

There's an old Arab story about a desert chieftan who was awakened in his tent in the middle of the night by a strange noise. "Who's there?" he called. "It's only me," replied his camel. "It's so cold outside that I just stuck my nose inside the tent to keep it warm." Anxious to get back to sleep, the Arab grumbled, "Oh, all right, but you come in no further."

Rev. Althouse

After a while, the Arab awoke again and this time his camel explained that it had gotten so cold that he had stuck his head in to keep it warm. "All right," growled the chieftan, "but that's as far as you come." The tent was getting crowded and the Arab was beginning to be cramped for space.

As the first rays of sunlight came flooding over the desert, the Arab awoke shivering outside his tent while the camel slept peacefully and snugly inside!

The Power Of Looking

The moral of this shaggy camel story is obviously that if you give some people or things a small part of your life, they may end up taking over everything. If you want to keep the camel out, you don't allow even his nose inside your tent.

This is what Jesus is saying when he interprets the commandment. "You shall not commit adultery." Many of his contemporaries were smug in their belief that this commandment would never stand as a judgement upon them. They had no intention to commit adultery.

Jesus punctured their smugness when he said, "But I say to you that everyone who looks at a woman lustfully has already committed adultery with her in his heart" (Matthew 5:28). But who can escape such a judgement? The answer, very few. And the meaning is that one does not escape sin by stopping short of the act of adultery. It is the lustful thought that eventually produces the lustful act.

Lock All Windows

Jesus is also saying that, if we want to keep from committing adultery, the best place to set up our defences is with our thoughts and feelings. This is where adultery first takes place — just as murder first becomes possible in hateful thoughts — and it is here that we must begin our resistance to temptation. If we entertain what seem to be "harmless" thoughts, we are likely to find that we will be more and more engrossed in them, until at last the final step into action is easy and uninhibited.

Someone has rightly observed that, if you want to keep thieves out of your house it is not enough simply to lock the front and back doors and perhaps the first floor windows. The whole house must be secured. Many a presumably secure house has been violated through an unlocked basement window. And so it is with all the temptations of life. If we would keep them out of our lives we must deny them every entrance.

(Based on outlines copyrighted by the Division of Christian Education, National Council of the Churches of Christ in the U.S.A. Release by Community Press Service.)

Kitzmiller Assembly of God, Rev. Donald Moses, Pastor. Sunday School, 10 a.m.; Worship, 11 a.m.; Youth Service, 6:15 p.m.; Evangelistic Service, 7:30 p.m.; Bible Study and Prayer Service, Wednesday, 7:30 p.m.

Bethel United Methodist Church, Mt. Lake Park. Rev. James F. Remley, Pastor. Church School, Sunday, 9:30 to 10:30 a.m. and regular worship service, 10:30 a.m. to 11:30 a.m.

St. Ann's Catholic Church, Rt. 40, Grantsville. Sat., Mass, 7:00 p.m. Sunday Mass, 10:00 a.m. Summer schedule June, July and August, Sat. Mass, 7:00 p.m., Sunday Mass, 9:00 a.m.

Cherry Glade Mennonite Church. Four miles east of Accident on Accident-Bittinger Road. Elmer H. Maust, Pastor. Oren Bender, Assistant Pastor. Raymond Bender, Deacon. Sunday School, 9:30, Worship Service, 10:30.

Freeport Gospel Church, Rev. Jesse P. Skipper, Pastor. Sunday School at 10 a.m., Worship Service, 7:30 p.m.; Prayer Meeting, Thursday evening, 7:30 p.m.

Friendsville Assembly of God, Rev. Frank G. Sharp, Pastor. Sunday School, 10:00 a.m., Sunday morning service, 11:00 a.m. Sunday Night Evangelistic Service, 7:30 p.m., Wednesday Service, 7:30 p.m.

Accident Evangelical Lutheran Parish, William E. Carlson, Pastor. **Grace**, Friendsville: Service at 8:30 a.m., Sunday School at 9:30 a.m.; **St. Paul's**, Accident, Service at 9:45 a.m., Sunday School at 10:45 a.m.; **St. John's**, Cove, Sunday School at 9:45 a.m., Service at 11:00 a.m.

Eliminate Chemical Taste & Odor
Rainsoft II-T Filter was $69.
Special Sale Price $49
Homeowners
Why worry about the quality & purity of your water supply?
Free Water Analysis!
Phone 334-8837 Today
RainSoft
OF OAKLAND
NOW IN OUR NEW LOCATION
The Bottling Plant
Just off the Oakland Town Parking Lot!

LOG HOMES by LODGE LOG CONST. CO.
Phone 334-8837 ALTA
MODEL HOME SHOWN BY APPOINTMENT

MONUMENTS
BARRE — ROCK OF AGES — GRANITES
DOMESTIC AND FOREIGN RED GRANITES
Johnson Memorial Company
20 SALISBURY STREET
(814) 634-0622 Meyersdale, Pa.
BUY FROM THE MANUFACTURER AND SAVE
—Duplications Our Specialty—
MRS. RUSSELL WOLFE, Bayard, W. Va., Dial 693 7315
MRS. SALLY SCHWING, R.D. 2, Accident, Md., Dial 826 8339
FRANK SLAGLE, Kingwood, W. Va., Dial 379 0233

mary silber
(301) 387-4589
INTERIOR PLANNING, DRAFTING AND DESIGN CONSULTANT

Rx Monthly News
HOW MUCH WATER SHOULD YOU DRINK?
All living cells of the body function in a fluid environment. This fluid is steadily lost through the gastrointestinal and urinal tracts. More is lost by perspiration and through the lungs. It must be replaced because the skin cannot absorb moisture from the air no matter how humid the day.
The body usually functions best if two quarts of liquids are taken in each day. One quart is considered the minimum. So estimate how much you get each day in coffee, etc., and drink additional water to help keep you healthier.
"A GREAT MANY PEOPLE ENTRUST US with their prescriptions, health needs and other pharmacy products. We consider this trust a privilege and a duty. May we be your personal family pharmacy?"
YOUR HEALTH IS OUR BUSINESS
Gregg's Pharmacy
Third St. — Oakland, Md. — Dial 334 2197
Terra Alta, W. Va. — 789 2200

COVE

The Cove Homemakers Club will meet on Monday, October 23, at 8 p.m. at the home of Miss Emma Krause. The topic "Automobile Maintenance and Simple Repair" will be presented by the safety chairman, Mrs. Paul Bender. Election of a new president and secretary will be held.

The local branch of the Aid Association for Lutherans will meet at St. John's Lutheran Church, Missouri Synod, on Sunday, October 29 at 6:30 p.m. beginning with a chili supper and followed by the business meeting and entertainment.

A number of people were in this community on Monday to attend the funeral of Mrs. Walter (Dora Reichenbecher) Collier at St. John's Lutheran Church, Missouri Synod. She died on Friday at the Cumberland Nursing Home. Burial was in the church cemetery.

Relatives here have visited with Herbert Ringer, Grantsville, at Frostburg Hospital, where he was admitted recently.

Mrs. Mildred Beeman is a patient at Sacred Heart Hospital, Cumberland, where she had been in the intensive care unit. She is reported to be improving.

The Ladies Aid Society of St. John's Lutheran Church, LCA, met on Wednesday evening, where hostesses were Mrs. William Graham and Mrs. Alfreda Friend.

The Young People's Society of St. John's Lutheran Church, Missouri Synod, met on Thursday evening. The group ordered Christmas cards for sale and also have everyday cards, wrapping paper and napkins for sale. Hostess was Susan Thomas.

Miss Tawney Cowan, Accident, and Misses Elizabeth and Melrose Hanft were among those attending the 4-H County Council meeting at Garrett Community College, McHenry, on Monday evening.

Jeff Arnold, Guyandotte, W. Va., is spending some time with his brother-in-law and sister, Mr. and Mrs. Harold Schmidt. They were all in attendance at the Autumn Glory parade on Saturday in Oakland. Lee Ann Schmidt is a member of the Tiny Tot division of the Legionettes and participated in the parade.

Mr. and Mrs. Charles Hook and Mr. and Mrs. Lawrence Selby spent several days last week sightseeing at Skyline Drive, Va., and spent some time at the Smithsonian Institution, Washington, D.C.

Mrs. Jean Wrolsen, Saugerties, New York; Mrs. Katheryn Brotemarkle and Mrs. Dolly Smith, Cumberland; Misses Alma and Esther Opel and Mrs. Walter Margroff were together for lunch at Penn Alps, Grantsville, on Tuesday.

Weekend guests of Mr. and Mrs. F. E. Smith were Mr. and Mrs. Allen Smith and daughters, Jenny and Cheryl of Winfield, W. Va.

Weekend guests of Mr. and Mrs. Walter Hanft were Mr. and Mrs. Charles Needer, Jr., Reisterstown; Mr. and Mrs. John Sherwood, Glen Burnie; Miss Juanita Hanft, Baltimore; and Mr. and Mrs. Dean Frank and twin daughters, Pikesville. Additional Sunday dinner guests were Earl Hanft and Tammy Schutte. The 30th wedding anniversary of Mr. and Mrs. Walter Hanft was celebrated on Saturday evening. They celebrated the birthday anniversary of Earl Hanft on Sunday at noon. His birthday will be Saturday, October 21.

Visiting Mr. and Mrs. Lloyd Friend during the weekend were Mr. and Mrs. Perry Steiding, Mt. Airy; Mr. and Mrs. Marvin Steiding and family and Mr. and Mrs. Sommers of Frederick. Mr. and Mrs. Friend will observe their 50th wedding anniversary on Wednesday, October 25.

Mr. and Mrs. Homer Deniker were Sunday visitors of Mrs. Alta Preston, Mr. and Mrs. William Murphy and Mrs. Mary Deniker, all of Barton. Mrs. Homer Deniker was a Wednesday visitor of Mrs. Dora Camp, a Thursday forenoon visitor of Mr. and Mrs. Harold Georg, Accident; and an afternoon visitor of Mr. and Mrs. Joe Collier.

Saturday visitors of Mr. and Mrs. Walter Margroff were Mr. and Mrs. Tom Terrillinger, Dayton, Ohio.

Weekend guests of Miss Emma Krause were Mr. and Mrs. Lewis Krause, Upper Marlboro, Md. Sunday dinner guests were Mr. and Mrs. Lee Barnard, Mt. Lake Park.

Mrs. Everett McClintock and daughter Donna, were Wednesday visitors of Mrs. Elsie Newcomer and Miss Edna Mae Dull, Harnedsville, Pa.

Weekend guests of Mr. and Mrs. Edward Golden and daughters were Mr. and Mrs. Gilbert Helt, and Anna Kappenhaver, Lykens, Pa.

A Sunday dinner guest of Mr. and Mrs. Henry Glass was Mrs. Elsie Glass. Evening visitors were Mr. and Mrs. Clarence Glass, Accident; and Mr. and Mrs. Olin Glass, Frostburg.

Mr. and Mrs. Ralph Lapp and family were Sunday dinner guests of Mr. and Mrs. Everett Butler, Grantsville.

Sunday supper guests of Mr. and Mrs. George Hetz were Mr. and Mrs. Edward Georg, Accident.

Edward Hachman and Mrs. Clara McRobie were weekend guests of David Hachman, McKeesport, Pa.

Mr. and Mrs. David Bentz and son, Sykesville, spent the weekend with Mr. and Mrs. Fred Bentz.

Mr. and Mrs. Lawrence Hockman were Sunday visitors of Mrs. Dollie Hunter, Confluence.

Hinkle

Ambulance Service

•Non-emergency Service

•Available 24 Hours

Phone

334-2920

Discover THIS WEEK'S KEY VALUE!

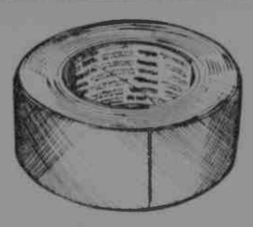

• 2-In x 30-Yd. Rolls!

Tuck• Brand DUCT TAPE

Reg. $2.99 roll

Get your home ready for the cold months ahead with air-seal weatherproof duct tape from Tuck.

$1.77 roll

Also In Stock

The In-Sider Storm Window

2 Sizes $9.99 & $12.99

and many other weather strippings to winterize your home.

STORE HOURS

Mon.-Sat. 9 a.m. - 5 p.m.
Fridays to 9 p.m.
Sundays 10 a.m. - 3 p.m.

Discover BEN FRANKLIN
We bring variety to life!

Public Invited To Art Exhibition

The public is invited to view the art exhibition on display at the Accident Branch Library. Barry Domenick, student teacher for Ralph Miller, has displayed the art work of the 6th, 7th, and 8th graders of Northern Middle School. The art work includes papier mache masks, magazine collages, and geometric tempera painting.

Miss Doris Opel, third grade teacher at Accident Elementary School, had her class make posters on "What the Library Means to Me." The posters are on display and three of her students: Jencene Bender, Candy Dolan, and Greg Brenneman entered their posters in the National Weekly Reader Contest.

Miss Rebecca Wilson, fourth grade teacher at Accident Elementary School, presented the library with a mural by her class on "Happiness Is."

SWANTON

Cub Scouts Cook Out

The Swanton Cub Scouts held a cookout last Friday evening, serving fried bacon and eggs cooked on a rock heated by hot coals, boiled eggs, cooked oatmeal in paper cups, and eggs poached in onions.

Attending were Steven Friend, Dale Sweitzer, Leslie Beckman, Chester Friend, Gordon Savage, Charlie Friend, Jimmy Cosner, Sharon and Bonnie Lohr, Audrey, Brenda and Michael Friend, Gerald, Phyllis and Eddie Friend, Barbara Rexrode, Mrs. Savage and son, Heather and Elizabeth Savage, Melvin, Dottie and Andrew Beckman, Mareva Teets and Maureen Sweitzer. Orval Teets gave the demonstrations on campfire cooking.

Plan Halloween Service

The Otterbein MYF "King's Kids" will be sponsoring a Halloween Service program in which they will be honoring senior citizens and other special people of the Swanton area with a visit and a treat. The program will be October 24.

Plan Hymn Concert

The Jubilators Quartet will present an evening of praise in song this Saturday, October 21, at 7 p.m. at the Otterbein United Methodist Church. Everyone is invited.

Subscribe to The Republican

"IT'S A LADY GODIVA RIDING HABIT."

BITTINGER-GLADES

Church News

Pastor Frank Terhune, Area Co-ordinator, will preach at all three of the churches of the Bittinger parish on Sunday, October 22.

The Bittinger Parish Budget Committee will meet next Sunday at Emmanuel at 2:30 p.m.

Revival services were held last week at the Glade Mennonite Church. Alvin Kanagy, Harrisonburg, Va., was the evangelist for the week. A Fellowship dinner was held at the church on Sunday.

The Glade Mennonite Church will host the annual WMSC program for the Allegheny Conference on October 21. The speaker will be Adella Kanagy, a former missionary to Japan. Visitors are asked to attend and to bring a bag lunch.

Mrs. Norma Mitchell, Audrey Brenneman, Linda Buckel and Margie Brenneman attended an LCW retreat at Jackson's Mill, W. Va., on Saturday and Sunday.

LCW To Meet

Emmanuel's LCW will meet on Friday evening, October 20, at Mrs. Leora Yaste's home. Mrs. Yaste and Margie Brenneman will lead the topic, concerning the articles of faith contained in the Nicene Creed.

Personal Items

Mr. and Mrs. Gary Buckel are visiting friends in California for a few weeks.

Mrs. John Reckner attended the wedding on Saturday of Marilyn Wilt and Wayne Bittinger at the Fairview Church of the Brethren.

Mr. and Mrs. Lee Forney attended a buckwheat supper at Ohiopyle, Pa. on Friday. Mrs. Bessie Forney, her daughter and granddaughter, West Alexander, Pa., were Saturday luncheon guests of the Forneys.

Mrs. Herbert Buckel, Jean Cope, Mrs. Harold Hipsley and son Mark, and Mrs. Babe Swain spent a recent weekend with Mr. and Mrs. Roger Joly, King George, Va. The group spent Sunday at Busch gardens near Richmond, Va.

Mrs. Lee Forney, Mrs. Raymond Klotz, Mrs. Ellis Harvey and Martha Glotfelty attended the meeting of the United Methodist Women of Hoyes at the home of Mrs. Eva Bishoff on Thursday afternoon. There were eight members present and Mrs. Billie Cross led the topic on "Patience". Refreshments were served by the hostess. The November meeting will be held at the home of Martha Glotfelty, with Bertha Tower as the leader of the topic.

Mrs. John Reckner held an anniversary dinner on Sunday for Mr. and Mrs. James Glotfelty and Mr. and Mrs. John Reckner, Jr. Attending were Mr. and Mrs. James Glotfelty and Lisa, Linda Bittinger and Sheli, Karmen Carey and sons, Chris and Tony, Mr. and Mrs. Tom Glotfelty, Mrs. John Reckner, Jr., Charee and Cathy Reckner.

Mrs. Donald Glotfelty, Duane and Mark spent the weekend at the home of Mr. and Mrs. Ira Yaste. While here they visited other friends and relatives in the community.

Hamill Glotfelty, Hyattsville, spent the weekend with his mother on Mosser Road.

Firemen, Auxiliary Plan Dinner

The auxiliary of the Bittinger Volunteer fire department met Tuesday evening at the fire hall with ten members present. Phyllis Buckel, vice president, presided and Linda Buckel had devotions.

The firemen and auxiliary are planning a covered dish dinner Saturday evening, November 4, at 6:30 p.m. at the fire hall, with the entire community invited. A food basket will be given as a door prize. The auxiliary will furnish drink and table service.

The next meeting of the auxiliary will be November 14.

Personal

Mrs. Paul Shaffer, Mrs. Jack Brant, Oakland, and Mrs. Helen Bittinger, Bloomington, were recent guests of Mr. and Mrs. Lawrence Buckel and Mrs. Ed Buckel.

Miss Sally Beachy, College Park, spent several days visiting relatives here last week.

Mr. and Mrs. Paul Hetrick, Mrs. Robert Brenneman and Carlton Knox visited their sister-in-law, Mrs. Clark Hetrick, in the hospital in Clearfield, Pa.

Mr. and Mrs. Robert Peters, Pittsburgh, were guests of Mrs. Jonas Beachy this past week.

Miss Muffy Frazier, Columbia, spent the weekend with Mr. and Mrs. Clark Preston.

An Apollo spacecraft develops more power on lift-off than all the automobiles in England put together.

Please Realize...

. . . I do not have an unlimited amount of time to campaign. I am actively involved with my teaching position and have not been able to speak person-to-person with all my Garrett County friends and supporters; however, I assure you that my involvement as a Garrett County Commissioner on your behalf will be intense and dedicated.

Let my commitment to my students and to the county educational system speak for itself.

Check the Qualifications . . . then VOTE DAVE BEARD

County Commissioner District 1

Authority Lucille Marsh, Treasurer

FRIEND REALTY

P.O. Box 94 McHenry, Md. 21541
Leo Friend, Broker — 387-5796

RANCHER AT SUNNYSIDE — Approx. 1 acre on cleared lot, surrounded with pine. Lovely built-in Haas kitchen, with 2 full baths. Living room with special fireplace that will heat the whole house. Exceptionally well built & extremely well insulated. More details available ..... $57,900.

MT. RETREAT FOR VACATION LIVING — 1½ story salt box with cathedral ceiling living room, sliding glass doors opening on to deck. Dining room-kitchen, bedrooms, and 2 bunk rooms on balcony overlooking living room. Nice wooded lot. Close to club house, pool, .47 acre ..... $29,900.

MOSSER RD. — Real close to Garrett Community College. An attractive stone covered, 2 bedroom home on a nice lot ..... $35,000.

FRIENDSVILLE — Approx. 30 wooded acres with over 2400' frontage on county road. Ideal for development ..... $32,000.

—LOTS—

SEVERAL NEWLY SURVEYED FINE LOTS — Already perc tested, located in an excellent setting near Deep Creek Lake. They vary in price — each is sold on its own merits. See us today for all the details.

SWANTON — One nice building lot. Located on good hardtop road, perked & ready to build on ..... $3,500.

LAKE SHORE DRIVE — One real nice lake access building lot. Includes 1/12th interest in a lakefront lot ..... $10,000.

FRIENDSVILLE — Wooded building lots. From 1¾ acre to 11 acres ..... $1,300 per acre.

SANG RUN RD. — You better grab this one! 1 acre lot fronting on paved road. 1½ mi. from Garrett Community College. 1 mi. from Wisp Ski Area & Deep Creek Lake. Only $2,400.

STATE RT. 495 - GREEN GLADE ROAD — Several nice building lots near Swanton and Deep Creek Lake. Priced reasonably.

LOT IN YOUGHIOGHENY MT. RESORT — Approximately ½ acre, Section 5F, Lot 16 ..... $2,795.

ROUTE 42 — Nice 1 acre building lot. Sorry, no trailers allowed ..... $4,000.

—ACREAGE—

SANDERS LANE NEAR OAKLAND — 7.66 acres with 250' frontage on county road. Will make a nice building site ..... $10,700.

KEYSER RIDGE AREA — 16.57 acres, partially wooded, fronting on county road. Ideal for building lots, campsites or mini-farm. Spring water on property ..... $17,000.

NEWLY AVAILABLE

FRIENDSVILLE — Immediate occupancy and a peach! A patio on Bear Creek. 3 bedrooms, kitchen/dinette, living room, oil hot air furnace in full basement. No repairs needed. Look ..... $19,900.

SAND SPRING AREA — 4.14 wooded acres with gentle slope. Spring & small stream. 400 ft. frontage on county road ..... $6,000.

NEAR FRIENDSVILLE — How about a 45.25 acre farm with older home & barn? Fenced pasture land. Cleared fields & wooded areas. Top this off with commercial grade sandstone & possibility of commercial coal. About 2,000' road frontage. Be quick about it. Details from sales representatives ..... $55,000.

PARADISE GARDENS — Approximately 8 acres wooded land with 200' lake front on Deep Creek Lake. Ideal for development or condominium ..... $65,000.

330 ACRE FARM — Near Friendsville. Improved with 4 bedroom stone house, large cattle feeding barn, 4 silos, large machine shed. Some minerals ..... $220,000.

WE NEED LISTINGS

SALES REPRESENTATIVES:
Melvin Custer 387-6530
Katheryn A. Pensinger 334-8100

Appraisal Service

CHEVROLET

SHARPS
Oakland, Md.

Our 49th Year

334-3928

SALES DEPARTMENT HOURS
8 A.M. - 5:30 P.M. Monday - Thursday
8 A.M. - 8 P.M. Friday
8 A.M. - 1 P.M. Saturday

Used Cars & Trucks

78 Chevrolet Impala, 4-Door, V8, auto., power steering & brakes, AC, many other extras, low mileage. Like new.
77 Plymouth Custom Sport Fury, V8, auto., PS, PB, V.R.C., split bench seat, low mileage.
76 Monte Carlo, V8, auto., power steering & brakes, AC, power door locks, power seats, defogger, cruise control.
75 Chevrolet Caprice Classic, 4-Door, V8, Auto., PS, Air Conditioning, Vinyl Roof Cover.
75 Vega 2-Door Hatchback Coupe, 4-Cyl., with automatic trans., GT equipment, tinted glass, swing-out rear windows, radio and heater, low mileage.
75 Gremlin, 2-Door, 6-Cyl., auto., PS, roof carrier, one owner.
74 Chevrolet Nova Custom, 4-Door, V8, auto., PS.
74 Chevrolet Monte Carlo Landau Coupe, V8 with automatic trans., power brakes and steering, factory air, AM-FM radio, and tinted glass.
74 Chevelle Malibu Classic 2-Door Hardtop, V8 with automatic trans., power steering, AM-FM radio, vinyl roof cover, and wheel covers.
74 Chevrolet Impala, 4-Door, auto., PS, PB, air.
73 Chevrolet Caprice 4-Door, V8 with automatic trans., power brakes and steering, factory air, AM-FM radio, and vinyl roof cover. Low mileage and one owner too!
71 Ford Torino 4-Door Sedan, V8 with automatic trans., power steering, radio and heater. Medium blue.

PICKUPS

75 Chevrolet ½-T Pickup, 6 Cyl., 3-Sp., one owner.
74 Chevrolet Blazer, V8, 4-Sp., power steering.
74 Ford Courier, 4-Cyl., 4-Sp. Wholesale.
73 International Scout II 4WD, V8, 4-Sp., PS, Positraction.
73 Jeep Wagoneer 4WD, V8, automatic, PS, PB.
73 Chevrolet ½-T. Pickup, V8, 3-Speed, PS.

Special Savings on New 1978 Chevrolets.
Considered Leasing?
See Sharps today!

PASSENGER CARS

3 Caprice Classics: 2-4-Doors, 1 Coupe.
5 Impalas: 2-4-Doors, 3 Coupes.
2 Monte Carlo Coupes, one with air Cond.
4 Malibus: 2-4-Doors, 2-2-Doors.
4 Novas, 2-Doors.
2 Chevettes: 1-4-Door, 1-2-Door.

PICKUPS

LUV Pickups, 1 Red, 1 Blue.
79 Chevrolet, ½-Ton, 8', V8, Automatic, PS, Scottsdale, Blue and Silver.

4-WHEEL DRIVES

79 Blazer 400/4, V8, Automatic, PS, Custom Deluxe, Rally Wheels, Sliding Side Windows.
79 ½-Ton, 8', V8, Automatic, PS, Dark Brown, Tan.
79 ½-Ton, 8', 400-4 V8, Automatic, PS, Scottsdale, Dark Brown, Tan.
79 Blazer, V8, Automatic, PS, Custom Deluxe, Dark Blue with White Top.
79 ½-Ton, 8', V8, Automatic, PS, Silverado, Black and Silver.
79 ¾-Ton, 8', V8, 4-Speed, PS, Scottsdale, Dark Brown and Tan.

AURORA-EGLON NEWS

There will be a buckwheat cake and sausage supper at the Maple Spring Church south of Eglon on Rt. 24 October 21 with serving beginning at 5 p.m. Donations at the door will be $2.50 for adults and $1.50 for children under 12. The public is invited.

Cortland Acres Nursing Home at Thomas will hold open house October 22 from 1 p.m. until 4 p.m. The public is invited.

Mr. and Mrs. Randall Garrett celebrated their 50th wedding anniversary, October 17.

There will be a baby shower to honor Mrs. Jay Lambert on November 5 at 3 p.m. in the Aurora United Methodist Memorial Building and her mother-in-law, Josephine Lambert, invites everyone. Also, on November 18 at 7 p.m., she will honor her daughter, Mrs. Wanda Wright, with a baby shower at the same place and everyone is invited to attend at this time too.

The Aurora PTA met last Wednesday, October 11, at the school building. Mrs. Barbara Hauser, president, conducted the business meeting during which the following business was discussed. A committee was appointed to investigate the installation of school warning lights. The Halloween Party is scheduled for October 31 beginning at 6:30 p.m. at the school. Plans for a year book for the Aurora School were discussed. There will be a PTA membership drive underway and each parent is asked to join as well as others who are interested. The Jr. High Girls' Basketball team will begin play next week and should have new uniforms by that time. The Mountain Lions have furnished monies in addition to Federal funds for the purchase of a Science Kit for use in K-3 grades. Mrs. Richard Cannon asked for the PTA to sponsor troops of Junior Girl Scouts and Brownies which she is forming and it was granted.

The Seventh Grade of Aurora School went Thursday to Charleston where they toured the capitol and the governor's mansion, met the governor, Jay Rockefeller, toured the Sunrise Museum and stayed overnight at Cedar Lakes before they returned home on Friday. This was a day sponsored by the West Virginia Library Association in which more than 10,000 school students participated. Several of the teachers, Mr. Messenger, Mr. Mattingly, Mr. Mullins, Ms. Crawford and aid, Mrs. David Teets accompanied them as well as four mothers.

On Friday, Mr. Adams and Mrs. Ashenfelter took the eighth grade class to Kingwood where they toured the Kinney Shoe Factory.

There will be a Health Fair at the Eglon Clinic and Memorial Building on October 28 and 29. On October 28, 10 a.m. until 4 p.m., there will be such tests as hematacrit, TB, Pap and breast, rectal, blood pressure and urine and also offered will be flu shots. On October 29, 2 p.m. until 5 p.m. there will be hearing screening and glaucoma testing at the Eglon Clinic. The public is invited to participate in each of these events which are sponsored by the Aurora and Eglon Homemakers, the Mountain Lion and the Preston County Health Council.

The Odd Fellow and Rebekah Lodges will hold their annual Fellowship Dinner on Saturday, October 21, in the Aurora United Methodist Memorial Building at 6 p.m. All members and their families are urged to bring a covered dish.

Betty Pritt, Mary Ware, Ressie Conrad and Harold Harsh attended the Grand Lodge and Rebekah Assembly in Charleston October 11-14. Ressie Conrad was appointed District Deputy President of District No. 5 and Betty Pritt was selected as a member of the Rebekah Youth Committee.

A fall rally for women of the Westmarya District Church of the Brethren was held last Wednesday, October 11, at the Brick Church near Petersburg. The theme of the day was "The Spirit of the Lord is Upon Us" and the guest speaker was Louise Bowman of the Washington, D.C. office of IMPACT. Attending from Eglon were Mrs. Lorraine Fike, Mrs. Marie Teets, Mrs. LaDeana Teets, Mrs. Grace Harsh, Mrs. Sue Fike, Mrs. Audra Teets, Mrs. Lectie Bonner and Mrs. Rebecca Teets.

The Aurora Community Association is sponsoring an appreciation dinner on October 28 in the Community Building at 6 p.m. to show appreciation for the many hours spent in recent renovation of the building. Ham and turkey will be furnished and those of the Aurora Community are asked to bring a covered dish and table service.

A house warming shower was hosted Friday evening at the Eglon Memorial Building by Mrs. Bonnie Harsh and Mrs. Cheryl Cullers to honor Roger and Debbie Strawser who will soon move into their newly built home at Eglon. She received many items for the home. Those attending were Mrs. Helen Strawser, Mrs. Anna Feather, Mrs. Effie Wolfe, Mrs. Nancy Feather, Mrs. Robin Feather, Mrs. Darla Moats, Mrs. Marcia Moats, Mrs. Dinah Shaffer, Mrs. Mary Shaffer, Mrs. Carolyn Wiles, Mrs. Betty Bolyard, Mrs. Iris Myers, Mrs. Rose Ina Harsh, Mrs. Brenda Hartsell, Mrs. Avenell Parsons, Mrs. Josephine Lambert, Mrs. Ruth Teets, Mrs. Frances Stemple, Mrs. Jean Winters, Emily Wiles and several children. Sending gifts, but unable to attend were Mr. and Mrs. Norman Feather, Mr. and Mrs. Gary Roth, Mrs. Dianne Johnson, Mr. and Mrs. Jeff Myers, Mr. and Mrs. Bruce Teets, Mr. and Mrs. Tom Lewis, and Mr. and Mrs. Brad Lewis.

Their seond child, a daughter named Melanie Sue, was born October 7 in Garrett County Memorial Hospital to Mr. and Mrs. Richard Roberson of Aurora. She weighed 6 pounds, 13 ounces, and has an older sister, Crystal. Mrs. Roberson is the former Sue Wotring, daughter of Mr. and Mrs. Delbert Wotring, Aurora. Mr. and Mrs. Weldon Roberson of Aurora are the paternal grandparents and Mrs. Daisy Roberson of Aurora, the paternal great-grandmother.

Word has been received here of the birth on October 12 of a second child and son to Mr. and Mrs. Alva Richard Lantz of Englewood, Ohio. Mr. Lantz is stationed at Wright-Patterson Air Base with the U.S. Army. The boy weighed seven pounds, fourteen ounces and is named Michael Lindsey. Mr. and Mrs. David Teets of Horse Shoe Run are the maternal grandparents, parents of the former Mary Lou Teets. Alva Lantz of Mazon, Illinois, and Mrs. Joann McBee of Baltimore are the paternal grandparents. Mr. and Mrs. Roscoe Lantz of Aurora are the paternal great-grandparents.

Harold Black of Eglon returned Friday to his home after undergoing surgery in an Elkins Hospital.

Mrs. Helen Strawser returned Thursday to her home at Eglon after spending several days in an Elkins hospital undergoing tests.

Teresa Paugh, daughter of Mr. and Mrs. Blake Paugh of Silver Lake, was taken Friday to Garrett County Memorial Hospital where she underwent surgery and remains a patient.

Mrs. Ezra Slaubaugh of Eglon was taken Sunday to Garrett County Memorial Hospital where she remains for treatment.

P. L. Milkint returned last week to his home at Silver Lake after spending two weeks at Cortland Acres for therapy.

Michael Deakins of Aurora was invited on an expense-paid trip to Charleston last Saturday to hear Governor Jay Rockefeller and meet him. He is the son of Mrs. Bessie Deakins, Aurora.

Sunday afternoon guests of Mr. and Mrs. Alfred Wotring in Aurora were Mr. and Mrs. Eldred Wotring, Fairmont, Mrs. Lena Sebold, Mt. Lake Park, and Dr. Margaret Stemple, Morgantown.

Mr. and Mrs. Darwin Snyder and Natalie have moved back to Horse Shoe Run from Rockville, Maryland and Darwin is returning to his former employment there. Living with the Snyders is her mother, Mrs. Margaret Crawford.

Charles Allan Crawford of Washington, D.C. has been sent by his employers, Western Electric, on a thirteen-week job assignment to San Diego, California. He is the eldest son of Mrs. Margaret Crawford and a 1961 graduate of Aurora High School.

The children of Mrs. Virginia Donham gave a surprise party for their mother Wednesday evening, October 11, by bringing ice cream, cake and gifts to celebrate her birthday. Those who came were Harley and Regina Donham of Grafton, Alma Snyder, Sonny, Sue and Allan, James and Grace Knotts and Gloria and Loretta Snyder.

A family get-together Sunday at the old Clarence Knotts home on Lantz Ridge was attended by the following: Mr. and Mrs. Delmar Knotts, Columbus, Ohio; Tom and Leola Robinson, Fairmont; Homer and Helen Knotts, Manheim, Amy Lantz, Rowlesburg; Willie and Edna Knotts, Cumberland; Bill and Mildred Knotts, Crellin; Edna, Bob and Kevin Wiles, Junior and Alma Knotts and Hope, Louise and Kelly Slaubaugh, Tom and Anita Moats, Essie Knotts, all Amboy; Jack and Emma White, Pontiac, Michigan; James and Grace Knotts and Gloria, Aurora.

Mr. and Mrs. Don Harsh, Steve and Tim, Warrenton, Virginia; Mrs. Karen Pozdrac, Washington, D.C. and Mrs. Mildred Wilkinson, Maidsville, were all weekend guests of Mr. and Mrs. W. E. Harsh in Eglon. Saturday evening visitors were Mr. and Mrs. Melvin Harsh and Mark and Mrs. Brenda Hartsell and Carroll Joe. Visiting on Sunday were Mr. and Mrs. George Cole of Cumberland and Mrs. Nettie Bonner of Hendricks; Harold Cole and friend, Cecil of Cumberland.

Recent guests of Mr. and Mrs. Armand Heckert and Barbara in Eglon were Hazel Fike and granddaughter, Joyce Fike, of Parkersburg; Mr. and Mrs. George Bittinger of Ridgeley; Mr. and Mrs. Clinton Heckert of Elgin, Illinois.

Visiting this past weekend with Mrs. Zora Shipe at Eglon were her son and daughter-in-law, Mr. and Mrs. Kenneth Shaffer of Baltimore.

Mr. and Mrs. Charles Hardesty of Aurora returned Thursday from a ten-day visit to Houston, Texas, and Naeva Laredo, Mexico. While in Houston they visited with their daughter and family, Mr. and Mrs. Robert Myers, toured NASA, the Astrodome and many other interesting places.

Mr. and Mrs. Lorain Hanline and Mr. and Mrs. Clayton Harsh of Aurora spent the October 7-8 weekend visiting in Pittsburgh with Mr. and Mrs. Harry Dunlevy and Mrs. Faith White. Mrs. Daniel Everly and son, Matthew, Kent, O., and her parents, Mr. and Mrs. Brock of Cuyahoga Falls, Ohio, were guests of the Harshes this weekend. Mr. and Mrs. Stanley Harsh were Sunday afternoon visitors and Mary Jane Hanline and Helen Lipscomb helped there last week.

Mr. and Mrs. Bradley Teets of Copley, Ohio, were weekend guests of their parents, Mr. and Mrs. Roscoe Teets at Eglon, and Mr. and Mrs. Glenn Brown, Jr., at Horse Shoe Run.

A covered dish fellowship dinner was held Sunday at the Maple Spring Church by those attending but a planned autumn hayride had to be cancelled due to the coolness of the day.

Mr. and Mrs. Galen Fike visited Friday in Harrisonburg at Rockingham Memorial Hospital where Mr. Fike's brother-in-law, Dr. Jacob Huffman, is a patient after suffering a heart attack last week. They also visited with Mrs. Huffman at Dayton and with Rev. and Mrs. Earle Fike in Danville before returning home Sunday.

"I can't understand it. A beautiful highway like this and not another car on it."

ACCIDENT

(Delayed One Week)

Birth Announced

A daughter, Meghan Rachel, was born October 2 to Mr. and Mrs. Mitchell Reckart, Painesville, Ohio. The couple has one son. Mrs. Beulah Rush is the great-grandmother.

Personal Items

Mrs. Dorthey Broadwater, Grantsville, was a recent visitor of her aunt, Mrs. Ernest Glass.

Bruce Miller was a Saturday afternoon visitor of Edison Miller, Grantsville.

Mr. and Mrs. William Oester and family, Grantsville, and Mrs. Steve Pope and daughter Faith, Salisbury, Pa., were Sunday dinner guests of Mr. and Mrs. John Bowman.

Mr. and Mrs. R. Dale Rush were Wednesday dinner guests of Mr. and Mrs. Allan Rush and children, Oakland.

Mr. and Mrs. Robert Alexander and Mrs. Robert Peterson were Sunday evening visitors of Mr. and Mrs. Earl Alexander.

Bruce Miller attended the Homecoming at United Methodist Church, Selbysport, Sunday.

Mrs. Beulah Rush, Mr. and Mrs. Myron Livengood and sons Billy, Mrs. Thelda Frazee, Friendsville, and Mr. and Mrs. Terry Reckart and twin daughters, Conn., were weekend guests of Mr. and Mrs. Delbert Reckart and Mr. and Mrs. Mitchell Reckart and children, Painesville, Ohio.

Darlene's
Ceramic Shop
OPEN
Tuesday & Friday Evenings
7 - 10
Wednesday 1 - 4
Located on the Noah Frazee Rd., approx. 4 miles from Friendsville.
Phone 746-5457
For information & directions

Want a Good Meal at the Most Reasonable Prices on the Lake?
. . . Then Visit
DEEP CREEK LODGE
Located Across the Inlet from Walt's General Store, McHenry, Md.
•Winter Hours•
Mon. thru Thurs., 11 a.m. - 6 p.m.
Fri. and Sat., 11 a.m. - 9 p.m.
Sunday, 9 a.m. - 6 p.m.
Old Fashioned Buckwheat Cakes and Sausage
Lounge Open Daily
Monday thru Thursday 11 A.M. - 2
Friday and Saturday, 11 A.M. - 2 A.M.
Carry Out Orders Available
Phone 387-5568
Customer Dockage Available

McCULLOCH SPECIAL
Regular Retail Value $104.40
$84.95 NOW
McCULLOCH
MINI MAC 110
with 10" Blade and Chain
• The super small saw with the super big saw features
• Automatic and manual oiling
• Chain Brake
• Safety Package
And 14" BLADE & CHAIN

Limited Quantities
Green Acres Garden Center
Oakland, Md. 334-3541
W. H. Fratz, Inc.
Accident, Md. 826-8672

The greatest country in the world...

WMSG 1050 AM
Oakland, Md.
WXIE 92 FM

Thomas B.

DABNEY, JR.

for

State's Attorney

Re: Alcohol

Dear Fellow Garrett Countians:

Alcohol, like money, is often the cause of many crimes. It is a contributing factor in the full spectrum of crimes - from murder to disorderly conduct.

The public is most likely to be affected by the obuse of alcohol in the form of the drunk driver. The drinking driver is a menace, not only to himself, but also to his family and other persons using the roads.

The drinking driver is quite often a person with a job and a family, and, otherwise, is a law abiding citizen. Because of the potential for harm to himself and others, I feel the State's Attorney's office has an obligation to seek representative punishment.

I feel that, as a minimum, all persons convicted of driving under the influence or impaired ability should be required to attend the Drunk Driver School.

As your State's Attorney, I will place strong emphasis on eliminating, as much as possible, alcohol-related offenses, especially drunk driving, through positive action and enforcement.

Sincerely,

Thomas B. Dabney, Jr.
Democrotic Candidate
for State's Attorney

Auth.: Dayle A. Dabney, Treas.

A & A REALTY
Rt. 219 North Oakland, Md.
Phone 334-9777
Karen Spiker, Broker
Deep Creek Lake

Beckman's Peninsula — A-Frame home on beautiful level lakefront lot. Large living room facing Deep Creek Lake, opens onto deck. Contains 2 bedrooms plus sleeping loft and 1½ baths. Full basement, boat dock, fireplace & furnishings are just a few of the extras. 2 car garage with area overhead for small apartment or game room is bonus. All this priced at $75,000.

Stockslager Road — Sloping lakefront building lot of one half acre. Very level lake frontage with a gradual sloping into the water makes it perfect for families with small children. Excellent percolation rate insures an inexpensive septic system $27,500.

Paughville

Building Lots — One acre building sites newly surveyed. Just choose from a wide selection of floor plans and your new home is on its way from $3,000.

Country Living on a Budget

Pleasant Valley — 3 bedroom, 2 bath home on one acre. Nearly 1400 sq. ft. of living area including family room, living room with Ben Franklin fireplace, dining area and kitchen. All appliances including dishwasher, washer & dryer. Add to this a 12x36 barn that can be enlarged and 23 fruit trees. All for $32,500.

Or . . .

Near Cranesville, W.Va. — 8½ acres improved with 3 bedroom mobile home, 24x24 barn with cement floor, good spring with complete septic system. Also, small stream running length of property with picnic area. Priced at $28,500.

SOLD

Youghiogheny Mt. Resort

Feature family memberships from $10.00 per year including use of Olympic swimming pool, tennis courts, clubhouse, snowmobile and mini-bike trails, fishing. Security entrance gate provided for privacy.

Level building lots near the main entrance for easy year round access from $3,900.

Commercial lot on Deer Run Road — Only a few commercial lots have been surveyed. Here is your opportunity in this vacation resort $6,500.

Nice Building Lot — Centrally located to all facilities $4,875.

Level Lots — Within walking distance from pool Priced from $4,500.

Salt Box Style Vacation Home located near swimming pool. Fireplace, electric heat. Good insulation $29,900.

Negro Mountain

Ideal Retreat or Hunting Camp — 3 bedroom Lincoln Lodge, with fieldstone fireplace, modern kitchen, 1½ baths and utility room. Situated on 3 acres, in excellent hunting area $42,500.

Sky Valley

Half Acre Building Lot in section close to lake. Property includes club membership, with marina, beach, ski trail and use of lake front $8,500.

West Virginia

Kingwood — Building lots located off Route 26 near Irona. Only four remain Priced from $3,395

Monongalia County — 67+ acres wooded near Wadestown, W. Va. Good for timber and/or recreation — especially good site for hunting retreat. Call for details.

Marion County — 112.86 acres near Grant Town. Young timber on half the acreage. Jeep or 4 wheel drive access. Mostly fenced. Good for hunting or vacation camp. Call for details.

Near Swallow Falls

2 Bedroom. Year round. Lodge within 1,000 feet of Swallow Falls State Forest. Situated on an acre with stream running through property. Low maintenance home with good insulation and thermopane windows. Field stone fireplace with heatolator and fans. Full basement contains garage plus extra area for workshop or game room $29,950.

McHenry

Bumblebee Rd. — Year round rustic home featuring 3 fuel furnace and R 19 insulation or better throughout. Full basement with patio doors opening onto cement patio. Spiral staircase, 1½ baths, 3 bedrooms, formal dining room, breakfast nook + eating bar. Lots of closets. On 1¼ acres and being completed now for October 1 occupancy. See now and help choose the wall coverings that you want! $48,500.

Bumblebee Rd. Building lots of approximately 1 acre. Close to community college and good access to main highways. Owner will even build to suit purchaser $6,500.

Development Opportunity

Approximately 28 Acres already surveyed into 1 acre building lots for subdivision. Close to town, yet offers private individual homesites. Call for more information.

Bonner-Jones Nuptials Slated

Miss Alice Stephanie Bonner, daughter of Mrs. Gudrun E. Bonner, Winter Haven, Fla., and Howard L. Jones, son of Mr. and Mrs. Howard W. (Bill) Jones, Winter Haven, are announcing their engagement.

Miss Bonner, born in Germany, is a senior at Winter Haven High School and a member of St. Joseph's Catholic Church.

Mr. Jones, a native of Swanton, graduated from Winter Haven High School in 1975 and attended Polk Vocational Technical Center. He is employed by W. R. Grace Phosphate Mines as a first class machinist. He is a member of Abiding Saviour Lutheran Church.

Howard is a grandson of Howard O. and Anna Jones, formerly of Swanton and Westernport, and the late Guy and Ada McKenzie, Westernport.

The open church wedding is planned November 18 at 7:30 at the Abiding Saviour Lutheran Church.

NEW HOURS

W. H. Fratz, Inc.

Petroleum and Farm Supplies

Monday-Friday 8 A.M. - 6 P.M.

Saturday 8 A.M. - 4 P.M.

Janie Moore To Marry Carl Friend

Mr. and Mrs. Lawrence R. Moore, Blaine, W. Va., announce the engagement of their daughter, Mary Jane, to Carl Eugene Friend, son of Mr. and Mrs. Clifford E. Friend, Deer Park.

Miss Moore is a 1977 graduate of Elk Garden High School and is employed at Cuppett-Weeks Nursing Home, Oakland. Mr. Friend is a 1977 graduate of Southern High School and is employed by Friend's Radio and TV, Deer Park.

No date has been set for the wedding.

Teresa Casteel, Robert Wolfe To Wed November 5

Anna Casteel, Oakland, announces the engagement and forthcoming marriage of her eldest daughter, Teresa Ann, to Robert R. Wolf, son of Mr. and Mrs. Irving Wolf, Mt. Lake Park.

Teresa is a graduate of Southern High School and is now employed by Oakland Healthland.

Her fiance is also a graduate of Southern High School, and is employed by Browning's Foodland.

The candlelight ceremony will be held on November 5 at Bethel United Methodist Church with the Rev. James Remley officiating. The service will begin at 7 p.m., and all friends and relatives are invited.

Few Marriage Licenses Issued

Marriage licenses issued continued to show a drop as noted in the records of Richard L. Davis, clerk of the Circuit Court, Monday. One was not to be published among the 14 issued.

Charles Edward Smith, 25, and Cheryl Lynn Fredenberg, 18, both of Oakland.

Peter Schomer Billie, 29, and Vicki Dianne Hutzell, 23, both of Morgantown, W. Va.

John Dewayne Matthews, 18, and Rhonda Michelle Reall, 17, (parent's consent), both of Oakland.

Samuel Britt Shaluta, 21, and Debra Lynn Ridder, 18, both of Oakland.

Donnie Dewain Meesing, 36, and Linda Kay Lewis, 31, both of Davis, W. Va.

Douglas Eugene Fitzwater, 21, Swanton, and Alicia Lynn Riggleman, 18, Kitzmiller.

Jeffrey Lynn DeVore, 24, Rockwood, Pa., and Anne Shirley Lowery, 21, Shankville, Pa.

Alan Larue Dulworth, 42, Barberton, Ohio, and Laura Ann Bolyard, 36, Youngstown, Ohio.

Howard Wayne George, 44, Riverton, W. Va., and Sally Ann Sunmon, 29, Franklin, W. Va.

Bradley Clark Durst, 33, and Mary Delia Steras, 31, both of Meversdale, Pa.

Michael Bellay, 48, Star City, W. Va., and Ada Mae Welch, 41, Mt. Lake Park.

Ronald Anthony Budzik, 38, McDonald, Pa., and Margaret Anne Kane, 38, Carnegie, Pa.

Vickie Vingina, Jr., 30, and Joyce Ann Rye, 18, both of Mannington, W. Va.

Seventeen Killed On State Roadways

Seventeen persons lost their lives on Maryland Highways according to the Weekly News Release compiled by 2nd Lt. M. I. Morgan of the Maryland State Police. Of the persons killed, seven were drivers, six were passengers and four were pedestrians.

Persons killed through October 15 total 548 compared to 511 for the same period last year.

Emmanuel Church Slates Homecoming

The Annual Homecoming of the Emmanuel United Methodist Church will be held Sunday, October 22. The morning worship service will be conducted at 10 a.m. and will feature the Rev. Grant Luther Smith, a member of the Virginia United Methodist Conference. Rev. Smith was a former member of Emmanuel Church until joining the ministry.

Sunday school will be held at 11 a.m. followed by a covered dish dinner at noon in the church fellowship hall. The Jubilator's Quartet will perform at 2 p.m.

Mrs. Sadie E. Triplett is pastor and the public is invited to attend. The church is located four miles West of Frostburg.

A Superb Italian Cuisine.

SILVER TREE INN

GLENDALE RD. ON DEEP CREEK LAKE, MD.

Autumn Hours
Mon. thru Thurs. 5 P.M. - 10 P.M.
Fri. & Sat. 5 P.M. - 11 P.M.
Sun. 4 P.M. - 10 P.M.

No Reservations PLEASE!

"Man doth not live by bread only!"

SILVER TREE INN is more than a fine restaurant!

It's a ride in a Horse Drawn Carriage

A nostalgic trip into a bygone era.

Announcing
MONDAY & TUESDAY ENTERTAINMENT
Live at Silver Tree
Chris Barr
with his 12-string Acoustic Guitar

Enjoy the velvet tones of
Kathy Eriser
Every Friday & Saturday from 10 p.m. 'till closing

It's the delightful ambiance of

OLDE TIME ICE CREAM PARLOUR
INCREDIBLE EDIBLES DEFTLY PREPARED
BEST STOCKED CELLAR IN THE AREA
OLDE FASHION SALOON COMELY BARMAIDS
ARTFUL DODGER GIFT SHOPPE BRIMMING WITH LOCAL CRAFTS
IT'S OLDE WORLD ATMOSPHERE! ATMOSPHERE! ATMOSPHERE!

With over 20 entrees on the bill of fare . . .

CHEF DOUG McClive "The Wizard of Silver Tree"
continues the following weekend specials

- **Friday** ..... Shish-Ke-Bob from land and sea!
- **Saturday** ..... Standing Prime Ribs of Beef
- **Sunday** ..... Chicken ala Calabrese

For Banquet Information Call 387-4040

Major Credit Cards Welcome

POLICY + PERFORMANCE = LEADERSHIP

Government touches our lives in many different ways. In sharp contrast to his opponent, Wayne Hamilton knows that many of the most important public agencies are only indirectly subject to the authority of the County Commissioners - and Wayne Hamilton understands the subtle limits of that authority.

The true leadership that comes from **EARNED RESPECT** is especially vital when a County Commissioner is trying to influence the decisions of an independent agency such as the Board of Education or the Hospital Board. Wayne Hamilton **HAS** that leadership, and has effectively used that influence for a better Garrett County.

This ad continues the list of Wayne's accomplishments. It discusses education - an activity that is not controlled by County Commissioners, but one that could be seriously damaged by an ill-informed or antagonistic Commissioner. Rather than indulging in unjustified criticism of our County's graduates, Wayne has used his time in office working **FOR** continued improvement of educational opportunities in Garrett.

EDUCATION

Wayne's Policy

Education is the key to the future. More than half the County budget goes to education - undoubtedly the most important investment of our tax dollars for the long-term betterment of the people of Garrett County.

Government must assure that this money is invested wisely; it must provide the facilities, the materials and the skilled faculty to give our young people the **BEST** education we can afford. Only thus can we fulfull our profound obligation to help prepare our youth for making a productive contribution to their community, whether here in Garrett County or wherever they may choose to live.

Now that we are entering a period of stable enrollments and adequate facilities, we must seize the opportunity to turn our resources to even further improvements in the **CONTENT** and **QUALITY** of education.

Wayne's Performance

Educational policy is set by independent bodies such as the Board of Education, the Community College Trustees, and State and Federal agencies. The County Commissioners have very little, if any, direct control over actions by these bodies. Wayne Hamilton's experience and leadership, however, have placed him in a key position to help implement educational policy by providing needed facilities. Working as a County Commissioner, and as the former chairman of Tri-County Council, Wayne's efforts have:

- Assured that Garrett County obtains its fair share of modern, State-funded educational facilities. During Wayne's two terms, four new schools have been built - elementary schools at Friendsville and Broad Ford, middle schools at Broad Ford and Northern. Construction is about to start on a new elementary school at Grantsville, and another will follow soon at Accident. By providing sites and paying the local architectural costs, the County will have obtained more than $12 million from the State to finance these projects - another example of bringing our tax payments back home to Garrett.
- Provided sufficient County funding to pay every salary increase negotiated for teachers during the past eight years. The Commissioners have no control over the collective bargaining process, but they have honored their obligation to make the process work so that our teachers will be compensated according to negotiated increases.
- Assured the necessary budgetary support for expansion of vocational education facilities and programs.
- Obtained Appalachian Regional Commission funds for sound growth at Garrett Community College. By prompt action through Tri-County Council, GCC was provided not only $247,500 for the badly needed Vocational Technical Center but also an additional $416,000 for the Coal Mining Technology Center.
- Consistently provided the necessary County share for maintaining the normal operating budget at GCC.
- Supported enactment of the "Reciprocity" law that allows Garrett Community College graduates to pay in-state (Maryland) tuition completing their four-year program at Shepherd College or West Virginia University.

Although Wayne has been most heavily involved as a community leader in health-care matters, his knowledge and experience in educational matters have not been overlooked. Wayne has been appointed to serve on the Governor's Commission on Funding of Education (Barnes Commission), which will have a vital role in determining whether the State will continue to fulfill its obligations in financing education or will try to shift the financial burden onto the Counties. Only three of 25 members on this Commission represent County Government - and Garrett can be proud that Wayne is one of those three.

Re-elect
WAYNE HAMILTON

The Commissioner For All The County - All The People

Auth. of Claudia Hamilton, Treas.

for positive & active leadership . . .

ELECT
RICHARD CONDON
Browning
MARYLAND
House of Delegates
District 1-A

Legislative Goals:
- **Reduce & control taxation**
- **End reckless & wasteful spending**

Pull Lever 6-A

Auth. Linda R. Browning, Treas.

Road Rally Winners Announced

Twenty-five cars were entered and all contestants finished the course during the 1978 Autumn Glory Road Rally sponsored Saturday by the Garrett Association for Retarded Citizens The Road Rally course started at Southern High School and wound through sections of Mountain Lake Park and Oakland, past the Cranesville Swamp, through the Sang Run area, around Garrett Community College to Deep Creek Lake State Park, through Deer Park and ended at the Pizza Pub

The first place trophy was awarded to Dan Seib, Mt. Lake Park, and Jim Neville, Oakland. The second place trophy was won by Marci Madden, McHenry, and Joan Norman, Friendsville. The third place trophy was awarded to Robert and Barbara Sutton, Coraopolis, Pa Each vehicle entered was required to have a licensed driver and a navigator.

The remaining cars finished in the following order, Matt and Joseph Dever, Oakland; Joe Rubina, Silver Spring, and Bob Gear, Hyattsville; Larry Wilt and Fred Friend, Garrett County; Gene and Cathy Helbig, Oakland; Clyde and Twylah Stewart, Accident; James and Liz Hart, Oakland; Linda and Craig Wenger, Oakland; Ellsworth and Peggy Lambert, Oakland; Ron Beeghly, Deer Park, and Dottie Fike, Mt. Lake Park; Daniel Durst, Grantsville, and Michael Wilhelm, Lonaconing; Ruf Knieriem, Hazelhurst, and Ann Elliott, Oakland; Lawrence and Juanita Stonebreaker, Kitzmiller; Lee Shaffer and Evi Bittinger, Garrett County; Rose Ann and Pat Riley, Oakland; Joe Schroyer and Gary Crosco, Mt. Lake Park; Mark and Regina Wheeler, Swallow Falls; Kenneth and Alice Ridder, Oakland; Susan and Lois Glotfelty, Oakland, Jenny Kehne and John Naylor, Columbia; Nancy Squire, Terra Alta, and Mark Melton, Morgantown; Tony Yoder, Accident, and Edward Norman, Friendsville; and Larry Schroyer and Bill Rodeheaver

Call or come in. Let's compare.

HEALTH
LIFE • HOMEOWNERS
AUTO • BUSINESS
and R.V. INSURANCE
backed by "Good Hands" service.

Maybe we can save you some money.

Phone or Visit Our Nearby Location

Gonder Insurance Agency

203-205 S Second St Oakland Md.

Phone 334-3343

Allstate
You're in good hands.
Allstate Life Insurance Company
Allstate Insurance Companies • Northbrook, Ill.

Thank You . . .

The Northern Garrett County Rescue Squad wishes to thank the First National Bank of Oakland for donating a baby beef and also all others who supported our fund raising efforts.

Congratulations to Cindy Teats, daughter of Mr. & Mrs. Gary Teats of Accident, winner of our baby beef drawing.

Drunken Driving Cases Heard In District Conrt

The usual drunken driving fines were paid in District Court last week and another person prayed a jury trial on multiple counts.

Judge Miller Bowen fined Patricia Ann Welch of RD 5, Oakland, $105 after she pleaded guilty of driving while intoxicated.

David Wegman, Rt. 135, Mt Lake Park, prayed a jury trial after having been charged on five counts: Failing to produce identification at an accident; two charges of driving while privilege is cancelled, suspended or revoked; operating an uninsured motor vehicle, and failing to keep to the right of center of road.

Kenny Ray Ahern, PO Box. Oakland, pleaded not guilty on three counts but was found guilty on all. For operating an unregistered vehicle (motorcycle), he paid $20; driving without an operator's license, $25, and operating an uninsured vehicle, $55

Dwayne Earl Boyce, Shenandoah Avenue, Mt. Lake Park, pleaded guilty of driving an unregistered motor vehicle and was fined $20

Dessie Darlene Otto, RD 1, Swanton, pleaded guilty of operating a motor vehicle with tags issued to another and was fined $25

John Frederick Dragoo, RD 5, Oakland, pleaded not guilty of operating or attempting to operate a motor vehicle while intoxicated. He was placed on probation before judgment and paid costs. He pleaded guilty of stopping a motor vehicle on the traveled portion of a highway and was fined $30

Patricia P Sanner, Glen Burnie, pleaded not guilty of exceeding the posted speed limit but was placed on probation before judgment and paid costs.

Others forfeited collateral.

Spinning wheels, $30, and displaying tags issued to another vehicle, $20, Steven Edward Baer, Blaine, Star Route, Kitzmiller.

Displaying expired W. Va. registration, $30, and exceeding the posted speed limit, $40, Thomas M. Hazlett, Wheeling, W. Va.

Failing to obey a stop sign, $30: Ricky L. Broadwater, RD 2, Grantsville, and Carlton J Callis, Jr., RD 5, Oakland.

Unnecessary spinning of tires, $30, Daniel Matthew Tasker, RD 3, Deer Park.

Failing to keep to the right of center of the road, $30, Wilburn G. Moon, RD 3, Deer Park.

Failing to drive to the right side of the road (multi-lane highway), $30, Harry W. Reisling, Petersburg, W. Va.

Not having Maryland Road Fuel Tax Sticker, $25, Robert L. D. Brown, Bridgeport, Ohio.

Parking where restricted, $10, Terri L. Green, Cresaptown

Failing to grant the right-of-way upon entering a highway from a driveway, $30, Peggy A Cannon, RD 1, Oakland.

Negligent driving, $15, Richard D. Ward, Cuyahoga Falls, Ohio

Failing to display registration card, $10, Effee Doris Parker, Friendsville.

Displaying tags issued to another vehicle, $20, Donald R DeWitt, First Avenue, Oakland.

Speeding greater than reasonable and prudent, $20, Lynn W. Knaggs Morgantown, W. Va.

Operating at a speed too great, $30, Daniel E. Signafoes, Blainesville, Pa

Amounts shown include fine and costs unless noted otherwise.

Bittinger-Glades

(Delayed One Week)

Church News

The new Lutheran Book of Worship, containing 569 hymns, has been received at Emmanuel and Zion Lutheran Church for their use in the near future. The new hymnals have been many years in the making, after much study and planning. They were prepared by the churches participating in the Inter-Lutheran Commission on Worship, namely the Lutheran Church in America, the American Lutheran, the Evangelical Lutheran Church of Canada and the Lutheran Church-Missouri Synod. To acquaint the members of the choir with the new hymnal, Pastor Mitchell is teaching an eight-week course on the book, "Lutherans at Worship" Thirteen members of Emmanuel's choir attended a music workshop on the new hymnal at LaVale. Another one will be held at Clarksburg, W. Va. on Saturday, October 21.

Attend Forest Festival

Mr. and Mrs. William Dunty, Mr. and Mrs. Dale Brenneman and son Wayne attended the West Virginia Mountain State Forest Festival at Elkins, and saw President Carter, who was in the parade.

Take Trip to Bermuda

Mr. and Mrs. Ralph Buckel recently took a cruise to Bermuda along with several square dance couples from other parts of the state

Personal Items

Mrs. John Ridgway and Mrs. Durst, Pennsboro, W. Va., spent Friday and Saturday nights as guests of Mrs. Marion Stephens. They attended the Springs Folk Festival and visited friends in the area

Studded Tires To Be Allowed By MVA This Winter

Snow tires equipped with studs meeting state design standards may be used from October 15 to April 15, the Motor Vehicle Administration announced this week.

The standards allow up to 150 studs per tire and may protrude no more than 1/16th of an inch from the surface of the tire.

Except for emergency vehicles and school buses, studded tires are prohibited on vehicles weighing more than 10,000 pounds registered gross weight

During a snow emergency, snow tires or chains are required for vehicles traveling on state highways designated as snow emergency routes. Violators are subject to a fine of up to $500.00.

it it's worth framing, it's worth framing right!

Glad Custom Frames

•Over 500 Mouldings
•All work done on premises
•Mats custom cut - over 50 colors from which to select

OPEN 11 A.M. - 7 P.M. Mon., Tues., Thur., Fri.
CLOSED WEDNESDAY

208 N. 2nd St. 334-2063

Superior Muffler®
OVER 1,000 DEALERS COAST-TO-COAST!

LIFETIME GUARANTEE
(FULL LIFETIME WARRANTY)
ON THE
MUFFLER, TAILPIPE, EXHAUST PIPE
AND LABOR!
FOR AS LONG AS YOU OWN YOUR AMERICAN OR FOREIGN CAR!

SHARPS CHEVROLET, INC.
19 North Third St., Oakland
334-3928

Red Run Offers The Best In Dining

Fine dining and a beautiful view of the Lake.

Our Upstairs Lounge is very much interested in taking your reservations for private parties & banquets!
Call Sandi for information.

Featuring Prime Rib and delicious Seafood
Plus a Full Menu!
Open
Tues.-Fri. 5-12
Sat. 12-12; Sun. 12-9
CLOSED MONDAYS

Red Run Inn
Located Just 2 Miles off Rt. 219, Red Run/Mayhew Inn Rd.
On Deep Creek Lake
Phone 387-6606

diesel mobile

Cobra 29 GTL

The 29GTL is a precision AM mobile for the discriminating Citizen s Band operator who appreciates quality and demands performance and reliability The 29GTL is the trucker s choice Break into a class of champions with a new 29GTL Its renownod quality and performance has been proven in thousands of mobile installations

Suggested List $163.95
Special $131.75

Cobra®

October Specials

	Suggested List	Special Price
78X Mobile	$ 83.95	$ 68.75
21GTL Mobile	$104.95	$ 87.75
25 GTL Mobile	$123.95	$102.25
29 GTL Mobile	$163.95	$131.75
140 SSB Mobile	$261.95	$210.25
148 SSB Mobile	$303.95	$239.25
87 GTL Base	$200.95	$165.95
89 GTL Base	$239.95	$188.00
1000 GTL Base	$349.95	$273.50
142 GTL SSB Base	$392.95	$315.50
2000 GTL SSB Base	$699.95	$503.50
and		
CA 50 Power Mike	$ 24.95	$ 16.75

NOTE Due to large demand some items above may not be in present stock.
RAIN CHECKS AVAILABLE

ALLEN'S
Radio & TV Repair Shop
387-6246

trends

by jim willis

Note: I am not allowed to use the words, b- - r, w- -e, or name any kind of l- - - -r in this column. This policy was established 102 years ago by our advertising department, (the same people still work in that department). Therefore, I shall use "your favorite beverage," in place of b—r, w—e, or l—r.

Well, the 11th annual Autumn Glory Festival is over — finally. Despite unpleasant weather at times, the festivities were successful. One of the most enjoyable events was the first annual Oktoberfest held at the Oakland Firehall on Thursday evening.

The Oktoberfest celebration featured a genuine German "Oom-Pah" Band. I was in the band. I didn't actually play with them, but I played accordion solos in between sets.

I had stagefright. I've almost never played in front of an audience before, and I learned several things. First of all, accordion players are a dying breed, (and after that evening I was sure I was dying).

When people see an accordion player, they usually expect, (1) to be approached by a monkey holding a tin cup, (2) the accordion player will play polkas.

I hardly ever play polkas. For one thing, I'm Italian, Welsh, and English. With my heritage I'm resigned to 16th century waltzes or grape-stomping music.

When I took accordion lessons (from an Italian teacher) I didn't even know what a polka was. I thought it was slang for a German social disease — if you caught it you broke out with a skin rash called "polka dots."

I made a special effort to learn polkas for the occasion.

The evening started off admirably. The band was anxiously doing their lip exercises, a huge crowd was pouring in the doors, and the fire department members were busily dispensing German delicacies and "your favorite beverage."

The band was wonderful! Led by an Episcopal priest, the group also included a Lutheran Minister, a dentist, a barber, a haberdasher, a newspaper editor, a magician, two teachers, a car salesman, a retiree, a coal miner, a college student, an appliance repairman and a banker. I doubt if there's a more qualified "Oom-Pah" Band in the country.

Eventually the time came for my first performance. After the first number an elderly man who had obviously been enjoying his "favorite beverage" came up and said,

"Hey, do you know (hic!), where I can find the men's room."

"No, I'm sorry," I replied, "... perhaps if you hum a few bars I can play it by ear."

He turned green and rushed off.

I should explain that in honor of the occasion, some of us wore authentic Alpine costumes. I had on a pair of leather short pants (called lederhosen) with suspenders and knee socks. Have you ever worn leather pants? They chafe, they rub, and they feel like sandpaper. Before long I was yodeling like a pro. I was in pain.

I made a major mistake at Oktoberfest. They were offering two kinds of "your favorite beverage" that evening, the light variety and the dark variety. I'd never had the dark variety before and my souvenier "your favorite beverage" stein was always mysteriously refilled by some unknown party. I liked it, I think. I woke up the next morning in my lederhosen.

They also tell me I learned to polka. Imagine that.

I can't wait for next year's Oktoberfest!

Make tracks to fun!

New ski-doo Olympique® 340
is packed full of snowmobiling savvy at a great little price
Delivers all the power you need for climbing hills or flat out running
Ski-Doo Two Season Warranty

Go doo it.
ski doo

Bowman's Equipment Co.
Gravelly Run Road 387 5540 McHenry, Md
Open Monday Friday 9 A M 5 30 P M
Saturday Until Noon
Evenings by Appointment
"SERVICE IS OUR MOST IMPORTANT PRODUCT"
® Trademarks of Bombardier Limited
ski-doo snowmobiles

Lung Patients To Benefit From New Programs

A comprehensive educational program for lung disease patients and their families has been scheduled for presentation at Garrett County Memorial Hospital beginning October 24, at 7:00 p.m., for six consecutive Tuesdays.

The program, titled "Easy Breathin," Techniques for Living with COPD (Chronic Obstructive Pulmonary Disease) will be co-sponsored by the Allegany-Garrett Advisory Council of the American Lung Association and Garrett County Memorial Hospital. Faculty for the class will come from Garrett County Memorial Hospital and Garrett County Health Department.

The goal of the class is to help those with chronic obstructive lung disease, such as asthma, bronchitis or emphysema. Through six evening classes, participants will learn some insight and knowledge, which will allow them to choose techniques of living which will promote optimal functioning, reduce episodes of acute respiratory distress and provide options which can improve the total quality of life.

Working on the program from Garrett County Memorial Hospital are: Charlotte Bock, Director of Nursing; Carol Kirby, Physical Therapist; Wendy Norris, Dietitian; Tom Rogers, Pharmacist and Mindy Gaster, R.N. From Garrett County Health Department is Jim (Smokey) Stanton, MSW and Kathryn Speicher, Director of Public Health Nursing.

The program is funded through a special grant from the American Lung Association and is offered free to the community.

For further information or registration, interested persons may contact Charlotte Bock at Garrett County Memorial Hospital, 334-2155 ext. 212, between 8:30 a.m., and 4 p.m., Monday through Friday.

Walnut Bottom Church Conducts Loyalty Campaign

A Loyalty Campaign dinner was conducted at the Walnut Bottom Assembly of God Church, October 8 in the church basement. The theme for the campaign is "I will be faithful to morning worship." Those attending brought a covered dish, beverage and topping for ice cream.

The dinner was served following the morning worship which featured Rev. Stubbs as guest speaker. Musical entertainment was provided by the Stubbs family from Douglasville, Georgia.

Approximately 61 persons attended the event.

This week the church will host the "Musical Mullens" from Nokesville, Virginia. The program will run from October 17 through October 22, beginning nightly at 7 p.m.

The public is invited to attend. Rev. Christopher Crawford is pastor.

100% Cotton Calico for Quilting
Mountain Mist Polyester Batts

SALE Latchhook Rugs
20% off
ALSO see our new wallpaper line.
See our Denim
Mt. Top Carpets & Fabrics
Big Tee Shopping Center
Phone 334-9008
M-F - 8:30 a.m. - 5 p.m. Sat. 9 a.m. - 2 p.m.

You're Invited
to have Sunday dinner with us. We'd like to start you off with our
Soup & Salad Bar

Choose from our menu:
A variety of steaks, chops & seafood
Sunday Dinners
12:30 to 10 P.M.
Starlite Restaurant
Located on North Third Street Phone 334-9500 Rostaurant open 6 a.m. - 10 p.m., daily

Deed Transfers Are Recorded

Mostly small parcels were among the deed transfers noted in the Department of Assessments and Taxation Monday. 'Improvements' is noted as 'imp.'

District 1, Swanton

Harley A. Chaney estate to Robert M. Warnick and wife, .36 acre.

Dwight A. Barrick and wife to Robert D. Sorrentins and wife, .17 acre and imp.

District 5, Accident

Robert Lewis and wife to Michael R. Beitzel, one acre and imp.

Two parcels from Goodfellow Agency to: Edna M. Broadwater and others, 1.01 acres, and Alfred L. Wilburn and wife, 1.17 acres.

District 6, Sang Run

Three parcels from Piney Mtn. Corp. to: Joseph Ambrosio and wife, .47 acre; Dennis M. Murphy, .59 acre, and Leonard Morra and wife, .46 acre.

Edward L. Murphy and wife to Julia Murphy, .23 acre and imp.

James Hindmarch and wife to Joan M. Hindmarch, .53 acre.

District 9, Finzel

Frank Arnold to Harold W. Bear and wife, .99 acre and imp.

William S. Jenkins and others to Elizabeth W. Jenkins and others, 216.5 acres.

Amelia Finzel to Glen Lavin, one acre and imp.

District 10, Deer Park

Deep Creek Partners to Fred R. T. Nelson and wife, .85 acre.

Paula Gerstenberger to Jack H. Rector, one unit and imp.

District 11, The Elbow

Julius Wilhelm and others to Wilhelm Coal Co., Inc., 133 acres.

District 12, Bittinger

Owen Stanton and wife to James C. Stephens, Jr., and wife, .99 acre.

Three parcels from Oliver Gaster and wife to Oliver R. Gaster and wife, 16.04 acres, Laddia Gaster and wife, 5.4 acres, and Donald F. Gaster and wife, 80.81 acres.

District 14, West Oakland

John Rossi to Gustav Baumann and wife, two lots and imp.

John Noudain and wife to Dorothea Schneider, .94 acre.

DEER PARK

Mr. and Mrs. Harold Bachtel of Sunnyside were recent guests of Mr. and Mrs. Franklin Beckman.

Stephanie Lynn Filsinger, three-year-old daughter of Michael and Lona Filsinger, had minor surgery at Sacred Heart Hospital, Cumberland, last week. Mrs. Mick (Rosemary) Filsinger, paternal grandmother visited Stephanie last Tuesday.

Lorrie Filsinger visited her maternal grandparents, Mr. and Mrs. Roy Mullenax, of Horse Shoe Run, recently.

Mr. and Mrs. Ralph Baggett and daughter Laurie, Annandale, Va., were weekend guests of Mrs. Laura Flanigan.

Cut 'n Curl Beauty Salon
3 in 1 Shop
Men Women Children
Prices You Can Afford
OPEN
Wed., Thurs., Fri.
8 A.M. 8 P.M.
Sat. till Noon
Located on Leighton Drive in Oakland, Md. Second house on the left
Owned & Operated by
Jo Ann Storey
Phone
334-8294
For Appointment

T & G Tire Service
HERCULES TIRES TOYO
Maple Street 746-5926 Friendsville, Md.
NOW OPEN

Mud & Snow Sawdust Caps

A78 x 13	$16.12
E78 x 14	17.62
G78 x 14	19.12
G78 x 15	19.12
H78 x 15	19.12
L78 x 15	19.12

Plus Tax and Refreadable Casing

Safitpreme 78 Belted 2-ply polyester cord, 2-ply fiberglass belt, whitewall

A78 x 13	$24.37	G78 x 14	$30.04
D78 x 14	26.81	G78 x 15	30.15
E78 x 14	27.42	H78 x 15	31.99
F78 x 14	28.40	L78 x 15	34.56

All prices plus F.E.T. & Sales Tax

Sale Ends October 21
"Tire Specialists for Northern Garrett County"
•Oil & Lube Change •Brake Jobs •Tune-ups •Exhaust Work
New & Recap Passenger & Truck Tires

Bernard & Railey
Realty
Tom Bernard, Broker Phone 334-4876
Bob Railey, Associate Phone 387-6661
663 S. Third St.
Oakland, Md. 21550
SALES REPRESENTATIVE
Barbara Witt 387-4075
Diana Lovelace 387-4809
Charles C. Thomas 387-4809

—RESIDENTIAL—

McHENRY — Three-tenths mile off Rt. 219 N. This 4 year old, 2-bedroom home with Ben Franklin a SOLD s 1½ baths, living room complete with range, refrigerator, washer and dryer $28,000.

LOCH LYNN — Spacious, kitchen, living room and formal dining room. Full basement with garage. Gas H/W heat. On large tree shaded lot $39,000.

MT. LAKE PARK — 3 or 4 BR split-foyer home, 2 baths, fully insulated, fireplace, gas hot air heat, nicely situated on double lot $37,900.

SHORT RUN AREA — This value packed three bedroom ranch style home on 2.54 picturesque acres features 1½ baths, modern kitchen, dining room, spacious living room, single car garage with workshop. Immediate possession $39,500.

RT. 38 NEAR DEER PARK — Very attractive three bedroom A Frame, modern kitchen, including range, refrigerator, dishwasher, large living room with built-in fireplace, spiral stairway, full basement $39,000.

OAKLAND - OLD 219 NORTH — A very nicely maintained 3 bedroom ranch on a beautifully landscaped ½ acre lot. Easily accessible year round and close to town $32,750.

NEAR SWALLOW FALLS and Herrington Manor state parks. Like new 2 bedroom, fully insulated rustic home, front and rear decks, freestanding fireplace and wall to wall carpet. 8'x10' storage building. Looking for good value and workmanship, don't miss this one $29,900.

YOUGHIOGHENY MT. RESORT — 1½-story frame salt box style house, situated on .47 acre lot near swimming pool, Club house and tennis. Features cathedral ceilings, electric heat, free standing fireplace, and fully insulated $29,900.

ACCIDENT - COVE HILL — Older farmhouse located on acre lot with a beautiful view of the Cove $15,750.

ACCIDENT — New 3 bedroom rancher with full basement, located on nice ¾ acre lot with country atmosphere, close to town $37,500.

ACCIDENT — 2 story home on Main Street, super commercial potential. Features include 2 kitchens and 4 rooms on street level, 6 rooms & 2 baths on 2nd floor, full basement, 27'x42' garage and 21'x24' garage, both detached. Ideal for shop. Also, smokehouse $35,500.

FRIENDSVILLE — Older 2 story home, fronting on Yough River, 4 bedrooms, 1½ baths, 24'x36' garage on 75'x100' lot. Partially furnished. Coal hot water heat $18,750.

BEAR CREEK ROAD — This well maintained mini estate, set on 13 acres, partly fronting trout stream, offers privacy but is still close to commuting and shopping. Includes 5 bedrooms, 1½ baths, 2 fireplaces, detached garage and small barn $57,900.

ELDER HILL — Three bedroom 1½-story home on acre has full basement with fruit cellar, garage with paved entrance and spring water. Close to town and Route 48 $19,500.

CRELLIN STREET — Three bedroom, 2 story home, newly remodeled with w/w carpeting, panelling throughout, kitchen with range, numerous cabinets and ample counter space $18,900.

RT. 495 GLENDALE BRIDGE ROAD — Older 5 bedroom farm home with three acres. Close to Oakland and Deep Creek Lake. More acreage available $35,000.

RED HOUSE — New three bedroom brick home, 2 baths. Modern kitchen has range, refrigerator, dishwasher, formal dining room, living room with built in fireplace. Utility room and full basement. Attached garage. 4 acre landscaped lot $75,000.

—FARMS & ACREAGE—

KEYSER RIDGE — 166 acres of golden opportunity located at the intersection of U. S. 48 and Route 219 at Keyser Ridge. Ideal location for truck stop, motel, restaurant, campgrounds, and mountaintop vacation homesites. One of the best hay producing farms in the area, will support 100 dairy cattle. Includes an excellent home, 100'x60' barn, corn crib, machine shed, 6 bay garage and other outbuildings $330,000.

FRIENDSVILLE — 175 acre dairy farm equipped with pipeline milkers and several items of machinery. Really nice 2 story home. Property has terrific views. Hard road frontage and known coal (minerals not included). Call office for details.

DR. TOLSON RD — Near Loch Lynn. 50 acre military lot, gently sloping. Ideal for development. Excellent young growth of saw timber & excellent views. 1,320' frontage on county road $55,000.

FOSTER ROAD — 41.62 wooded acres, frontage on county road, stream $38,900.

RED OAK AREA — 45 wooded acres close to Mettiki Coal operation. Coal rights not included. Call office for details and showing.

ACCIDENT — 28 acre farm with farm house, 50'x90' barn with 2 silos, and 50'x90' shed. Buy all or part $68,000.

ACCIDENT — 10 acre wooded parcel joining the industrial park $3,600/acre.

KING WILDESEN RD. — Approx. 154 acre dairy farm with 2 story home in excellent repair. 4 stall milking parlor equipped with modern pipeline milkers & bulk tank. Also barn & silos have auto. feeding equipment & barn cleaners. Financing available to qualified buyer at reasonable terms. 50 cow herd also offered. Priced to be negotiated $175,000.

—DEEP CREEK LAKE—

TURKEY NECK — Maintenance free, cedar shake covered, contemporary with a beautiful lake view close to the Yacht Club. Two bedrooms, one with bunk bed sleeping cubicles, complete built in storage, one and one half baths. Located on a one acre, 120' lakefront lot $87,500.

SKY VALLEY — Beautiful ½ acre wooded lots ready for building. Laketront marina, sandy swimming beach, and trout pond are only a few of the amenities available.

Wooded Lot #H1 — Excellent view $7,800.

Wooded Lot #E16 $6,000.

DEEP CREEK LAKE — Red Run Area. Outstanding cedar chalet in a beautiful wooded setting on 100' of laketront, cathedral ceiling w/loft area, free standing fireplace, & 3 bedrooms $69,500.

RED RUN — Beautifully decorated 3 bedroom, 2 full bath condominium on the laketront. Tennis courts and a heated pool are only a few of the outstanding features $59,750.

STATE PARK ROAD — .46 acre wooded lot with lake access $8,500.

—LOTS—

YOUGHIOGHENY MT. RESORT — ½ acre level corner wooded lot #29 R 3. Very good perc, priced to sell $3,100.

SKY VALLEY ROAD — 3 acre wooded lot, approximately 310' of road frontage, beautiful views at $6,500 per acre.

MARSH HILL ROAD — 60'x80' lake access lot suitable for campers or investment $4,000.

UNDERWOOD RD. — Wooded building lot containing approximately .67 acres $3,000.

LOWER NEW GERMANY RD. — 1.83 acre wooded lot with exceptional view. 1.8 miles from I 48 and Rt. 40. Sorry, no trailers $5,000.

ACCIDENT — 1 to 4 acre building lots with beautiful view of countryside from $3,550 acre.

ACCIDENT — One acre corner lot at intersection of Brethren Church Road and Accident Bittinger Road $5,000.

TURKEY NECK AREA — Level wooded lot 1.5 acres fronting 250 ft. on hard surfaced road. Perced and ready to build on $6,500.

—COMMERCIAL—

U. S. ROUTE 219 — 190' of excellent commercial frontage, ½ mile north of Oakland $30,000.

McHENRY — 2.75 acres of land ideally located within town center zone with combined frontage totalling over 621 ft. on old Rt. 219 and new Rt. 219 $26,000.

DEEP CREEK LAKE — Going Drive In Restaurant business situated on 2.11 acres, 461.5 ft. road frontage and access to laketront. Includes residence and two rental cottages. Also all equipment. Call office for details.

ROUTE 135 — Drive in restaurant business. Situated on 1.95 acre lot. Also 14'x60' trailer home. An ideal business opportunity. Price of equipment to be negotiated $35,900.

We have several unpublished commercial & investment type properties. Call for details.

Appraisal Service

ADDING TO THE MERRIMENT — Dozens of the Ali Ghan Shriners, known for their generosity in raising funds for the support of several children's hospitals across the nation, were in Oakland Saturday afternoon to participate in the 1978 Autumn Glory Grand Feature Parade.

Mason Questions Legality Of $2 Land Stamp Fee

State Senator Edward Mason has announced he will ask the Maryland Attorney General for a ruling of the legality of the Public Land Stamp Fee which the Department of Natural Resources collects from State hunters. The $2.00 fee is required to hunt on State Lands, such as State Parks.

Mason said that previous attempts to outlaw the special charge to hunters through General Assembly measures have been unsuccessful. He explained that the Western Maryland Legislators have unanimously supported abolishment of the charge on grounds that it discriminates against hunters. However, the majority of Legislators have supported the DNR's position that the special fee is necessary to offset game management costs.

Now Mason says he will act on a request from the 2100-member Allegany-Garrett Sportsmen's Association, which hopes to have the land stamp fee abolished through a concurring Attorney General's opinion, and approach which Mason said apparently has not been tried yet.

An October 10 letter to Mason from AGSA secretary Dennis Tompkins stated that the special fee, "is clearly unlawful."

"It discriminates against state hunters by placing a fee against them which is not paralleled by similar charges to any other group of sportsmen using public lands," he said.

Mason added that he too feels the unfair collection practice has been going on too long already.

An Attorney General's opinion supporting the position of Mason and the Sportsmen's organization would force the DNR to eliminate the charge to hunters.

Correction

In last week's edition of The Republican, Dale Bittinger was incorrectly identified in a picture of Punt, Pass and Kick winners as Dave Bittinger. Dale was the third place winner in the nine year-old division.

Annual

Fall Feeder Calf Sale

to be held at

Friend's Stockyard INC.

Accident, Md.

Friday, October 27

7:30 P.M.

All Breeds and Classes Accepted. Cattle should be consigned to the yard before 5:00 p.m. Cattle will be sold in uniform lots according to each consignment.

Buying or Selling — this is a sale you won't want to miss!

For hauling arrangements:

Phone (301) 826-8178

The Splendor of Autumn and a Portrait of You — Our Speciality at Crabtree Photo

Make Your Appointment Today.

Crabtree Photography and Engineering Supplies

334-3707

219 North Oakland

St. Paul's Church Plans Concerts

In conjunction with the Evangelism Program of the West Virginia Conference, St. Paul's United Methodist Church, Grantsville, will conduct a series of musical performances this weekend.

On Friday, October 20, at 7:30 p.m. the Mountain Anthems Choir, under the direction of Mennow Beachy, will present a concert. This forty-five member choir has been performing together for ten years and their performing tour has included Pennsylvania, West Virginia, Maryland, Indiana, Kansas, Ohio, Georgia, North and South Carolina and Illinois.

The Cherry Glade Men's Chorus will entertain on Sunday, October 22, at 7:30 p.m. The chorus is under the direction of Bishop Elmer Maust and is primarily composed of men from Mennonite congregations. The group has often performed at the Garrett County Fair.

The Vicksburg Quartet of Duncansville, Pa. will present a concert on Sunday, November 5, at 7:30 p.m.

Mrs. Sadie E. Triplett is pastor and the public is invited to attend these performances. A free will offering will be taken.

FRIEND'S STOCKYARD

Market report for October 16, 1978

Stock Bulls, 48.00 to 64.50.

Stock Steers, 54.00 to 70.00.

Stock Heifers, 40.00 to 55.00.

Slaughter Steers: good to choice, 52.00 to 55.25, medium to good, 49.50 to 51.75; common to medium, 45.00 to 48.00.

Slaughter Heifers: medium to good, 45.00 to 47.75; common to medium, 42.00 to 44.75.

Bulls: heavy, 45.00 to 50.00; light, 40.00 to 44.75.

Cows: utility, 40.00 to 45.25; canners, 35.00 to 39.75; commercial to good, 31.00 to 34.75; cull cows, 30.00 & down.

Veals: good to choice, 62.00 to 78.00; medium to good, 49.00 to 58.00; common to medium, 39.00 to 48.00; cull veal, 38.00 & down.

Baby Calves, return to farm (90 to 120 lbs.), 60.00 to 87.00.

Hogs: top quality, 52.00 to 53.10; heavy, 51.00 to 52.50; light, 50.00.

Sows, 37.00 to 44.50.

Male Hogs, 30.00 to 35.50.

Lambs, 54.00 to 56.50.

Sheep, 15.00 to 23.00.

Eggs: large, 59 to 75; medium, 51 to 66 cents per doz.

Friendsville Assembly of God

Friendsville, Md.

Frank G. Sharp, Pastor

— SERVICES —

•Sun. School - 10 A.M. •Sun. Night - 7:30 P.M.
•Sun. Worship - 11 A.M. •Wed. Night - 7:30 P.M.

Old Fashioned Gospel Services

You Are Welcome

BLIZZARD WARNING!

Bowman's Equipment Co.

Gravelly Run Road McHenry, Md

Open Monday Friday A.M. P.M.

Saturday Until Noon

Evenings By Appointment

"SERVICE IS OUR MOST IMPORTANT PRODUCT"

ski-doo

Douglas W. Spaulding *Real Estate* Realtor

PROFESSIONAL BUILDING OAKLAND, MARYLAND 21550 **334-8131**

WE PROVIDE FINANCING TO QUALIFIED BUYERS!

DEEP CREEK LAKE

LAKE SHORE DRIVE — Attractive frame cottage situated on 100 foot laketront lot with hemlocks and rhododendron. Large living dining room with fireplace, convenient kitchen, two bedrooms, bath. Redwood deck overlooking the lake. Bunk house for additional sleeping quarters plus storage buildings $64,500.

PENN POINT — Attractive year 'round home situated in exclusive area of Penn Point. This low maintenance home features 2 bedrooms, one with balcony, living room, dining room, kitchen, sun porch, fireplace, pontoon boat and dock. Offered with all new coordinated furnishings including range, refrigerator, washer and dryer $45,000.

LAKE SHORE DRIVE — Ideally located for summer and winter sports this year 'round home offers a large living room with a native stone fireplace, modern eat in kitchen, bedroom plus dormer for additional sleeping room. Home in excellent state of repair with low maintenance siding. Garage and dock included $39,000.

GRAVELLY RUN ROAD — Two bedroom mobile home situated on ½ acre leased lot, offers large living room with free standing wood burning fireplace, eat in kitchen, 1½ baths, furnished. Dock space is rented $13,500.

RESIDENTIAL

MT. LAKE PARK — Newer constructed wood frame split foyer home situated on a well landscaped lot with oak and pines. This cozy home offers three bedrooms, living room, family room with fireplace, bath & utility room. Eat in kitchen has sliding glass door onto the redwood patio. Two garages. Priced right at $37,650.

MT. STORM — Large two story turn of the century house situated on over six acres. This home has been completely modernized and offers spacious living with five bedrooms, country kitchen, separate dining room, library, living room off central entry hall. Three car garage, pond and greenhouse make this the ideal estate for total country living. Priced at a fraction of replacement cost $55,000.

U. S. ROUTE 219 — Uniquely different older but modern home combines the charm of yesteryear with the modern conveniences of today. Originally a log cabin, this house has been twice enlarged and remodeled to provide over 2,500 sq. ft. of living area with separate and complete all modern ground level apartment with separate entrance. Situated on 5 acres of attractive woodland central to lake activities and only minutes from town. An outstanding offering reasonably priced at $82,900.

OAKLAND — Three bedroom home on two town lots, offers living room, dining room, kitchen, 2 full baths, basement and garage $44,900.

FARMS

SAVAGE RIVER STATE FOREST — A frame situated on 10 acres, fronting on county road. Underground electric and telephone. Financing available $20,000.

PLEASANT VALLEY — 100 acres with stream, house & old barn. Approximately ½ cropland & pasture with balance in valuable hardwoods and evergreens. A good value at $73,500.

FAIRVIEW ROAD — 80 acres rolling pastures and woodland. All but surrounded by Savage River State Forest offering privacy and excellent view over forest lands. Owner will finance with 10% down and balance over 15 years at 9% A.P.R. $500 per acre.

DEEP CREEK LAKE

HARVEY'S PENINSULA — Over ⅔ acre level wooded lakefront lot with a native stone quality constructed ranch home offering cathedral ceiling in living room and stone fireplace. Kitchen has custom built wood cabinets and sliding glass doors onto patio. Truly a maintenance free home with hot water baseboard heat for year round use $87,000.

GREEN GLADE — .62 acre level 100' laketront lot with mobile home $15,000.

MAYHEW INN ROAD — Level ½ acre wooded building lots, passed perk. Lake access included. Owner financing with 10% down, 60 monthly installments of $100.37 at 8% APR $5,500.

McHENRY — Two Lincoln Lodges. Perfect for a two family investment or rental. Each lodge has a large living room/fireplace, kitchen, 2 bedrooms and 1½ baths. Completely furnished. Sale included 8x16 storage shed. Enjoy the breathtaking view of Deep Creek Lake and the surrounding mountains $59,900.

SKIPPER'S POINT — Attractive three bedroom ranch situated on well landscaped 100' laketront lot. Large living room with stone fireplace, eat in kitchen, bath, family room with Franklin fireplace. Oil forced air heat for year 'round use. Dock and furnishings included $69,900.

SKIPPERS POINT — Large secluded one acre lot fronting 117 feet on Lake with ancient two story frame farm house with natural wood beam & panel interior. OWNER WILL FINANCE $39,500.

THAYERVILLE — Newer constructed wood frame and brick home was custom built for maintenance free retirement living. Situated on a wooded ¾ acre lot convenient to both Deep Creek Lake and Oakland. This home offers a large living room with a native stone fireplace, lovely dining room, kitchen, 3 bedrooms, 2 baths, large family room, full basement and 2 car garage $69,900.

LOTS & ACREAGE

BACKBONE MOUNTAIN — 20 acres right on mountain top near Allegheny Heights with spectacular view over Pleasant Valley $20,000.

MT. LAKE PARK — Q Street. 50'x150' level wooded lot $1,500.

SILVER LAKE — 297 acres woodland offered at $500 per acre for the entire parcel or will subdivide into smaller tracts. Details to qualified prospective purchasers.

MAYNARDIER RIDGE ROAD — 18.64 gently sloping wooded acres. Perfect retreat site bordering Savage River State Forest $18,500.

DURST ROAD — 37 acres of woodland $29,500.

DEEP CREEK LAKE

THOUSAND ACRES — This stately white brick home was custom built for maintenance free living. The ultimate in elegance can be yours with the enormous living room (18x26) with fireplace, three large bedrooms, two full baths, kitchen with every convenience and breakfast nook. The home features hardwood floors throughout, light cheery rooms tastefully decorated and ample closet space. All this situated on .92 acre with 200' lake frontage with dock $129,500.

STATE PARK ROAD — Attractive brick and frame modified A frame situated on approximately ½ acre lot with 100' of lake frontage. Cottage needs completed on the interior. Dock included $43,000.

SHINGLE CAMP TERRACE — Wooded laketront lot improved with a 12x24 cottage $22,000.

PRESTIGE LAKEFRONT PROPERTY

TURKEY NECK — Custom built redwood contemporary with wrap around deck. Situated on large laketront lot with 180' waterfront. Floor plan includes tastefully furnished living room with fireplace, dining area, kitchen area, 6 bedrooms, 4 baths, utility room. Zoned heating system. Offered completely furnished plus dock and boat. For $150,000.

ROCK LODGE ROAD — 21 acres of sloping woodland with view of Deep Creek Lake. Ideal for private retreat or development of one (1) acre parcels. Map and plat available at office or look for our sign 2.2 miles from Rt. 219. $6,000 down, balance over ten (10) years in monthly installments of $169.86 8% A.P.R. $20,000.

LOTS & ACREAGE

BACKBONE MOUNTAIN — 9.8 acres of gently sloping woodland overlooking Pleasant Valley. Perfect for a retreat site $6,000.

FOSTER ROAD — 37 acres of sloping woodland with some road frontage $15,500.

McHENRY —

2.00 acres, wooded home sites $6,000.

MAYHEW INN ROAD — Level ½ acre wooded building lot. Approved for septic system. Lake access. Owner financing with 10% down, 60 monthly installments of $123.18 at 8% interest $6,750.

DURST ROAD — 7.25 wooded acres fronting on the Durst Road. Bordering State Forest $1,000/acre.

FAIRVIEW ROAD — 10 acres adjoining Savage River Forest $13,500.

ROUTE 495 —

12.45 acres woodland fronting Rt. 495 $10,600.

14.07 acres woodland overlooking Jennings $9,200.

4.79 level wooded acres $5,000.

ROUTE 495 — 4.75 acres level woodland $5,500.

NEW GERMANY AREA —

10.34 acres $750/acre

[illegible] $900/acre

[illegible] cleared and wooded 500/acre

113 ACRES — Adjoins Savage River State Forest, with excellent timber stand. A true wilderness area only minutes from Savage River Lake and recreation area. Owner will finance. $10,000 down $35,000.

SKY VALLEY — Wooded one half acre building lot $5,500.

MT. NEBO — 95 acres adjacent to Mt. Nebo Game Refuge. Excellent for hunting or a retreat. Secluded with young timberland at high elevation. Priced at $33,000 with $10,000 down and balance payable in equal monthly installments of $216.50 per month including 8% A.P.R.

WE PAY CASH FOR CHOICE DEEP CREEK LAKE PROPERTIES!

GRANTSVILLE NEWS

No Trick or Treat

There will be no trick or treat in the town of Grantsville because of the hazardous conditions which occur. The town council is donating $100 for treats which will be given to children at the Halloween Social October 27 at the Elementary School.

Woodmen Planning Banquet

The Woodmen of the World concluded plans for the banquet Saturday evening, October 21, at the Grantsville fire hall at a recent meeting at the Woodmen Hall with eleven members present.

A report on the Heart Fund meeting was given, with Heart Fund Sunday planned February 18.

President Lillian Guthrie presided. Refreshments and a social hour followed the meeting and Pam Butler won the door prize.

Attend Heart Fund Meeting

Mrs. Phyllis Bender and Mrs. Walter Younkin attended the Heart Fund meeting at the Garrett County Memorial Hospital in Oakland on Thursday evening. Heart Fund Sunday is planned February 18. Mrs. Bender and Mrs. Younkin are Heart Fund coordinators for the Grantsville area.

Personals

Mrs. Goldie Beachy visited her sister-in-law, Mrs. Bayard Butler, in Meyersdale. She is recuperating at home after having surgery to insert a complete artificial knee in her leg.

Mr. and Mrs. Roy Harman, Friendsville, were Sunday dinner guests of Mrs. Cleda Baker. An afternoon visitor was Andy Hess, Anchorage, Alaska.

David Broadwater is a patient in Sacred Heart Hospital, Cumberland.

Owen Stanton is a patient in Memorial Hospital, Cumberland. Debbie Stanton, after having a wreck in her car, is also a patient in Memorial Hospital.

Mrs. Rose Wilhelm and Mrs. Mary Durst, from the Cherry Grove Church, attended the District Women's Rally at the Brick Church on Wednesday. Love offering collected that day was $57.65. The District Women's Rally offering was over $1300 and was to be divided between the Hunger Crusade, camp, and the Bridgewater Home Chapel.

Homemakers Meet

The Mars Hill Homemakers met at the home of Mrs. Frank Stanton for the October meeting. Mrs. Martha Beachy had opening devotions, Mrs. Tom Upole read the proverb, Mrs. Merle Sturtz read the thoughts, and Miss Karen Durst was in charge of the music.

The demonstration on automobile maintenance and simple repair was discussed by the group. Mrs. Tom Upole gave a book report. Mrs. Frank Stanton, hostess, served refreshments.

Those attending were Mrs. Effie George, Mrs. Kenneth Stanton, Mrs. Mary Kamp, Miss Karen Durst, Mrs. Sara Ruth Butler, Mrs. Olive Folk, Mrs. Merle Sturtz, Mrs. Alvin Bowser, Mrs. Frank Stanton, Mrs. Guy Stanton, Mrs. Orlo Folk, Mrs. Ellsworth Beachy and Mrs. Blaine Folk.

Mrs. Woodrow Butler, president, presided, and announced dates to remember. There will be a County Council meeting October 25 at Garrett Community College, and Homemakers on Parade October 26.

The November meeting will be held at the home of Mrs. Woodrow Butler November 14 at 1 p.m. Demonstration will be on home furnishings.

Personals

Mr. and Mrs. Harold Y. Resh, Cleveland, Ohio, spent the weekend visiting with his father, Arthur Resh.

Arthur Resh, Mrs. Alvin Bowser, and Mrs. Mary E. Kamp were recent dinner guests of Mrs. Gleaves Knecht, Salisbury, Pa.

CRELLIN

Mr. and Mrs. Perry Davis of Fort Ashby were last Thursday evening visitors of Mr. and Mrs. Floyd Carskadon.

Miss Nancy Burns of Drexel Hill, Pa., spent last week with her sister, Mrs. Maxine Slaubaugh.

Mr. and Mrs. Clyde Duling and Mr. and Mrs. Steve Gousing of Baltimore were last Saturday afternoon visitors of Mr. and Mrs. Floyd Carskadon.

Mr. and Mrs. Alvy Clark of Crellin and friends, Mr. and Mrs. Arthur Davidson of New Philadelphia, Ohio, spent last week in Chiefland, Florida. They also visited Mr. and Mrs. Darrell Clark at Port Richie, Florida.

Larry Holler of College Park spent the weekend with Mr. and Mrs. Burlin Holler.

Miss Brenda Fulk and Miss Linda Hunsecher of Frederick were weekend guests of Mr. and Mrs. Fred Fulk.

Mr. and Mrs. Larry Friend and daughter, Amy and Michelle McFarland of Frostburg were last weekend guests of Mr. and Mrs. Arthur Friend.

Saturday guests of Mr. and Mrs. Burlin Holler were Rev. and Mrs. Don L. Jackson and sons and Mr. and Mrs. Bob Smith and daughter of Nutter Fort, W. Va.

Sunday visitors at the home of Mrs. Lillian Jordan visiting Bill Lee were Mr. and Mrs. Dusty Thompson of Dundalk, Jerry Thompson of Deep Creek, Mrs. Geraldine McGuigan and Frank Lee of Baltimore and Shirley Brown and daughter of Salisbury, Pa. Mr. and Mrs. Vick Lee of Red House were Sunday evening visitors.

1928 50th Anniversary 1978

"Oktoberfest"

TRADITIONAL FESTIVITIES OF THE SEASON AT

Fred Warner's German Restaurant

U. S. 220 (301) 729-2361 Cresaptown, Md.

•Friday, Oktober 13 •Saturday, Oktober 14

4 p.m. - 10 p.m. 12 Noon - 10 p.m.

•Sunday, Oktober 15

12 Noon - 8 p.m.

•Monday - Friday, Oktober 16-20, from 4 p.m. - 10 p.m.

•Saturday, Oktober 21, Noon - 10 p.m. •Sunday, Oktober 22, Noon - 8 p.m.

•All You Can Eat •Outdoor Bavarian Garden

BELL BROS

MOTOR SALES

Rt. 219, 1 Mile South of Oakland

334-9100

4-WHEEL DRIVES

1977 GMC C-2500 ¾ T. Air, Sierra Classic, V8, 4 Sp., PS, PB, Air Cond., Dual Gas Tanks, Bucket Seats, AM-FM Radio, Gauges, Lock-out Hubs, 2 Tone Paint, 4WD	$5995
1975 Ford F-100 Ranger, V8, 4 Sp., Air, PS, PB, Lock-out Hubs, Radio, Step Bumper, 4WD	$4595
Chev. Blazer, V8, 3-Sp., PS, Lock out Hubs, Sliding Windows, Pos. Trac	$4795
1974 Chev. C-10, 4WD, V8, AT, PS, PB, Custom Deluxe, Carpet	$3995
1973 Jeep Wagoneer, V8, AT, PS, PB, Quadra-Trac, 4WD, NADA $3750 Now	$2995
1974 Jeep CJ5, 6-Cyl., 3-Sp., Lock out Hubs, 52,000 Mi., Hardtop, Runs great	$3595
1973 Jeep Wagoneer, 4 Dr., V8, AT, PS, PB, Low Mileage, White Slot Wheels, Wide Tires, Radio, 4WD	$3695
1973 Jeep ¾ T. Pickup, 6-Cyl., 3-Sp., 4WD	$2695
1972 International ¾ T. Pickup, Bonus Load, V8, AT, PS, Lock-out Hubs	$1995

CARS

1976 Dodge Aspen, AT, PS, 2 Dr., V-Roof, 35,000 Mi., Slant 6, Clean	$3495
1975 Ford Pinto Squire Wagon, Woodgrain, V8, AT, Low Mileage, Lug Rack	$2495
1975 Ford Mustang II, V8, AT, PS, Red, Low Mileage	$2995
1974 Chev. Monte Carlo, V8, AT, PS, PB, Cruise Control, V-Top	$3195
1973 Volkswagen Fastback, 4 Sp.	$1695
1973 Pontiac Ventura Hatchback, V8, PS, PB, Air, V-Top, 39,000 Mi.	$2295
1973 Ford Country Sedan, V8, AT, PS, PB, Air, 50,000 Mi., Lug Rack, Radio	$1595
1973 Pinto Station Wagon, 4 Cyl., AT, Nice Car	$1295
1972 Chev. Impala, 4-Dr., V8, AT, PS, Air, 57,000 Mi., Nice Car	$ 995
1971 Ford Custom 500, V8, AT, PS, Air	$ 795
1971 Chevrolet Concours Wagon, V8, AT, PS, PB, AC, Wood Grain, Lug Rack, No Rust, Va. Car	$ 995

Truck Specials

1975 Chevrolet C-10 Custom Deluxe, V8, 3 Sp., PS, Low Mileage, Sharp	$3095
1974 Ford F-100, V8, 3 Sp., Low Mileage	$2295
1973 Ford F-100, V8, AT, PS, Low Mileage, Special Price	$2195
1972 Chev. C-10, Step Side, 6' Bed, 6-Cyl., 3-Sp., Step Bumper, Special Price	$1095
1972 Ford F-350, V8, 4 Sp., Stake Bed, Dual Wh.	$2195
1970 Chev. C-30, V8, 4 Sp., Stake Bed, Dual Wh.	$1495
1969 Ford E-100 Van, 6-Cyl., 3-Sp., Runs and looks great	$1095
1968 Ford F-250, ¾ T., V8, 4 Sp., 66,000 Mi., Good body and bed	$ 995
1954 Ford F-5 Cab & Chassis, Runs good	$ 795

BANK FINANCING

Charlie's Home Bargain Center's

4th Anniversary

Sale

Starts Oct. 18 thru Nov. 18

Specials Each Week

Oct. 18-25

Built-in Zero Clearance

Fireplaces

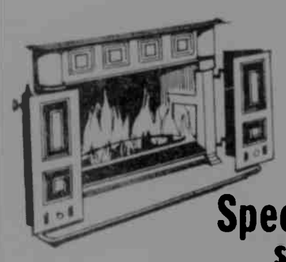

Reg. $429.99

Charlie's Price $210.00

Special Price $175.00

Oct. 26 - Nov. 2

Glass

Fireplace Screens

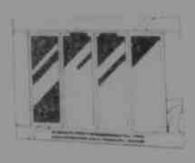

Reg. $129.95

Charlie's Price $54.95

Special Price $44.95

Nov. 3-9

Cotton Velvet

Swivel Rockers

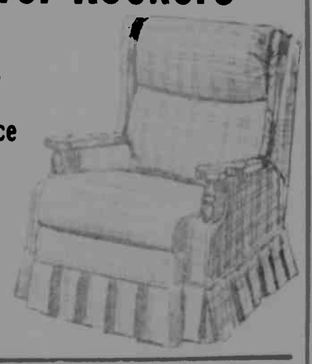

Reg. $109.95

Charlie's Price $59.95

Special Price $44.95

Your Choice — AM-FM MPX Tape Player or AM-FM MPX Cassette Player — Nov. 11-18 — Both in Dash Models — Reg. $89.95 — Charlie's Price $69.95 — Special Price $44.95

Additional Savings on Charlie's Regular Prices

Drapery rods 50% off

Gas & electric heaters 60% Off

Triple wall chimney pipe Savings of 50%

Wallpaper Reg. $11.68 roll — Charlie's $4.68

36" storm doors Reg. $99.95 — Charlie's $30.00

75 lb. wood & coal stove Reg. $169.99 — Charlie's $114.95

Ben Franklin Fireplaces Reg. $264.95 — Chariie's $159.95

8" chimney kits Reg. $44.00 — Charhe's $22.00

Work uniforms - Pants $5.99 Shirts $4.99

Additional savings of 10 to 15% on everything in stock, except weekly specials

Living Room Suites — Chair Seats & Backs

Bedroom Suites — Mirror Medicine Cabinets

Chest of Drawers — Decorative Brick & Stone

Sewing Cabinets — Indoor-Outdoor Carpet

Cushion Vinyl Flooring

9 miles east of Oakland on Rt. 135
9 to 9 Mon.-Sat.
334-4542

Charlie's Home Bargain Center

Two Locations

Piedmont, W. Va.
10 A.M. - 8 P.M.
Mon.-Sat.
355-9028

PLAN PROGRAM FOR MONTE VISTA JUNIORS — These young people met October 12 to plan the 1979 program for the Monte Vista Junior 4-H Club, and also to plan a Family Night November 2 at the St. Paul's Methodist Church social room. Above, front row, left to right, are Amy Thomas, Angie Thomas, and Rhonda Wharton, song and recreation leaders; Betsy Wawzinski, treasurer; back row, same order, are Teresa Thomas, teen leader; Mary Harrison, reporter; Michelle Hesen, president, Angie Dixon, secretary; Amy Dickinson, photographer.

Dennett Road Sets Halloween Social

The Dennett Road School Halloween Social will be held Friday, October 27, from 6 until 9 p.m. There will be a costume parade with prizes given in different categories for all age groups.

Other events will include fortune telling, bake sale, haunted house, cake walks, and door prizes. Admission will be 25 cents. Mr. and Mrs. Ronald Hayduk are co-chairmen of the Halloween social, and invite the public.

Prizes have been donated by the local businesses.

OCTOBER SPECIALS

ATARI	Regular Price	Special Price
Video Computer System CX2600	$191.50	$183.50
Wide selection of Video Cartridges for above Computer System	$18.25	$17.50

CHANNEL MASTER Antennas

	Suggested List	Special Price
Model 11[illegible] VHF FM	$58.95	$47.93
Model [illegible]13 VHF FM	$79.95	$63.67
Model [illegible]12 VHF FM	$90.25	$74.05
Model 3611 VHF FM	$86.50	$62.75

ALSO	Regular Price	Special Price
Model 9512 Automatic Rotor	$56.95	$49.75
Model 0028 VHF Antenna Booster	$32.95	$26.75
Model 0040 VHF Antenna Booster	$54.95	$42.25

October Rain Checks Available

ALLEN'S

Radio & TV Repair Shop

387-6246

4-H Club News

Members of the Monte Vista Jr. 4-H club recently elected officers for the coming year at their regular meeting, conducted October 5. The newly elected officers include, Michelle Hesen, president; Tina Mason, vice-president; Angie Dixon, secretary and Betsy Wawzinski, treasurer. Mary Harrison was selected as reporter, Amy Dickinson as photographer and Angie Thomas along with Rhonda Wharton were chosen as Song and Recreation leaders. Melanie Ryan, a member of the Monte Vista Sr. 4-H Club, installed the officers.

Pledges were led by Tonya Bray and reports were read by Mary Harrison on the Horseback Ride at Western Trails in September, and Teresa Thomas, on the Float Committee meeting. Members serving on the Float Committee included Maurica Wolf, Patty Spencer, Tracy Buckley, Betsy Wawzinski, Angie and Amy Thomas, Linda Harvey, Ann Andrews and Teresa Thomas.

Teresa Sweitzer, a member of the Monte Vista Sr. 4-H Club presented a demonstration on "Herman," a nutritious dessert which was served to those attending.

Plans were made for a Halloween Party to be held October 31. Teen leaders will be in charge of a "Spook House" and decorations will be furnished by Mary Harrison, Michelle Hesen, Angie Dixon and Betsy Wawzinski.

Several members signed up for new projects with the assistance of Teen Leaders, Susie Riggs, Becky Wolf and Teresa Thomas.

Members of the Red House 4-H club plan a Frankenstein's Barn party October 28. Members and guests are to assemble at St. John's Lutheran Church, Red House, at 6:30 p.m.

Entertainment at the barn of Richard Evans will begin at 7 p.m. and conclude at 10.

The Monte Vista Sr. 4-H Club recently held elections for its 1978-79 officers.

Those elected were: President — Melanie Ryan; vice president and secretary — Teresa Sweitzer, and treasurer — Kim Sweitzer.

The first boardwalk erected in the United States was located in Atlantic City, N.J. It was completed in 1870.

We've received a new shipment of

Bunk Beds and Captains' Beds

complete with innerspring mattress

as low as $299.95

Warm Maple Finish - 3 styles to choose from

Also

Chests — $119.95

Beds — $69.95

Dressers & Mirrors — $129.95

Night stands — $46.95

Desks & chairs Reg. $94.95 Now $49.95

This Week 10% off

•Bunk Beds
•Captains Beds
•Open stock pieces

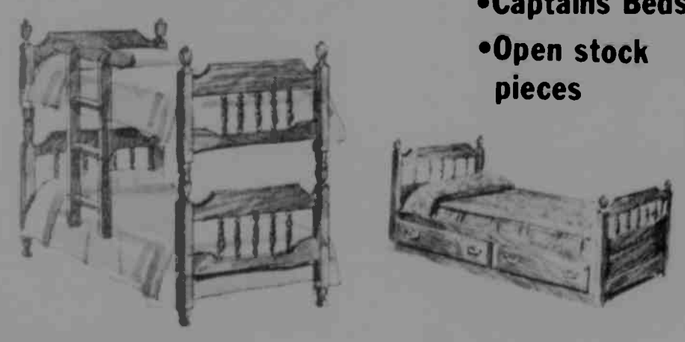

Rolyans,

S. 3rd. St. Oakland, Md. (301) 334-2188

Elect Ernie Gregg

County Commissioner

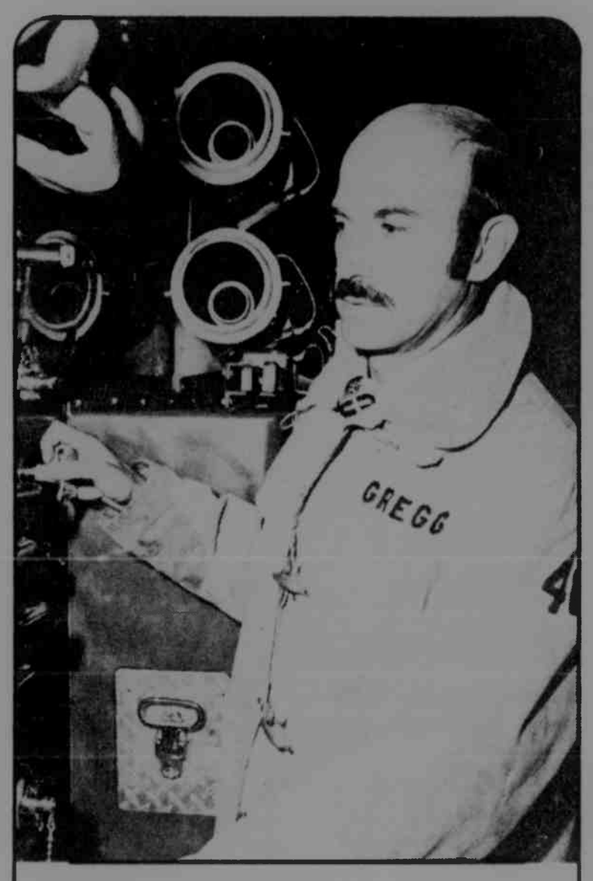

New Conservative leadership for Garrett County

The office of county commissioner is not a profession. It is a position of public trust to which one is elected by the people to set policy in their behalf. What counts is that policy: is it truly representative of the will of the people?

My opponent has made much in this campaign of his experience and ability. We are asked to believe that he is all but indispensable. In evidence of this we are given vague references to his record in office. I think there are serious problems with that record and that is the main reason I am running for county commissioner. Let's look at that record:

Jobs: The growth rate in jobs has not been sufficient. County government has failed to adopt a progressive jobs program, and has done virtually nothing to attract beneficial business which provides employment. The increase in jobs is due to the fact that our county has the people and natural resources which brought business here.

Spending: County spending has just about doubled during my opponent's years in office. This spending has been supported by taxes collected from the people. Both assessments and the tax rate have increased since my opponent took office. Most people's taxes have increased year after year. What help is a lower tax rate in any given year, if the increased assessment means your tax bill is higher?

Court House: Our court house was one of the loveliest in the state. Any citizen walking by can see that it has been defaced with a monstrosity. And federal grants will not cover all the costs. We could have done it better for less cost, locally, on a site which would have not defaced one of Maryland's oldest and most historic court houses.

Priorities: We have seen constantly increasing expenditures for food stamp administration and other give-away oriented programs. It is time that the people of Garrett County have an accounting. What is the bottom line? What jobs have been provided for the dollars spent? What do these programs really cost? What real results have been produced by these hand-out programs?

Regulations: My opponent supported a confiscatory subdivision regulation scheme which would have seriously threatened property rights. When enraged citizens attempted to bring the plan before the voters for a democratic referendum, he worked against the people's right to vote on the plan.

Yough Valley: My opponent supported unpopular and unfair regulations restricting property rights in the Youghiogheny Valley. Recently the state Department of Natural Resources urged quick implementation of these regulations, passed as emergency legislation. This would seriously affect many property owners in Garrett County. My opponent has done nothing to help the property owners of this county threatened by these regulations.

Management: My opponent's slogan is: "Policy plus performance equals leadership." In demonstration of this we can look to a riderless bus system, the county purchase of a private residence in Oakland for $59,000 for temporary offices which is now apparently designated as a future parking lot, and constantly overflowing trash dumpsters.

Ernie Gregg

The Gregg campaign is open to everyone. If you have the time to help us, please call 334-2197. Watch these ads each week for a complete discussion of the issues.

Ernie Gregg's Qualifications

- President, Oakland Merchants Association
- Vice President, Mountaintop Chamber of Commerce
- President, Southern Middle School PTA
- Vice President Garrett County Council of PTA's
- Member Deep Creek Lake-Garrett County Promotional Council
- Member, Oakland Volunteer Fire Department
- Past Member Oakland Town Council
- Member Oakland Elks Lodge
- Born and raised on a farm FFA Star Farmer
- Successful businessman Owner and operator of Gregg's Pharmacy and Healthland
- Charter Organizer of Garrett County Youth Football League
- Vice President Southern Garrett Athletic Association

This ad by the Committee for Ernie Gregg, Authority Brison "Rusty" Thomas, Treasurer

Southern High PTA To Meet

The Southern High School PTA will present Back-To-School Night on Monday, October 23 at 7:30 p.m. Teachers will be on hand for discussion and they will explain the general instructional guidelines for courses being offered this year at Southern High School.

An explanation of the Southern High School Advisory Committee will be held at a brief business meeting that evening. The Committee is to be composed of members from various organizations active at Southern.

Refreshments will be served and all interested persons are encouraged to attend.

Speeding Tickets Keep Up Pace

Speeding tickets continued at a relatively high rate as noted in the records of District Court, Monday. Some stood trial before Judge Miller Bowen while most forfeited collateral.

Two pleaded guilty of exceeding the posted speed limit and were fined: William E. Ream, Jr., RD 2, Swanton, $25, and Bonnie M. Clegg, PO Box, Mt. Lake Park, $15.

Louise M. Slauhaugh, Rt. 219, south, Mt. Lake Park, pleaded not guilty of the charge. She was found guilty and a $25 fine was suspended but she paid costs.

Others forfeited $30 unless noted otherwise.

Gene W. Maxson, Rt. 135, Mt. Lake Park; Clarence R. Yeaney, Brookville, Pa., $40; Thomas A. Beacon, Pittsburgh; Doyle E. Biser, Star Route, Oakland; Edward A. Hershman, Highland Drive, Oakland; Eric C. Stemple, Aurora, W. Va., $40; Edward E. Cunningham, Cresaptown; John W. Devaux, Cumberland; Kenton B. Farrell, LaVale, $50; Elwood Davis, Grindstone, Pa., $50.

John B. Keiks, III, Bethesda, $40; Barbara R. Englander, RD 5, Oakland; Thomas W. Pooler, Duncansville, Pa., $40; Earl E. Yost, Berkeley Springs, W. Va., $40; Robin E. Donahoe, Huntington, W. Va., $40; Barbara J. Kaye, Parsons, W. Va., $40; Robert Williamson, Audubon, Pa., $40; Edward M. Perlis, Whitehall, Pa., $40; Rachael E. Garner, I Street, Mt. Lake Park, $40.

Charles A. Shaffer, Rockwood, Pa., $50; Fred S. Schundler, LaVale, $50; Ernest D. Colan, RD 5, Oakland; William F. Ostrander, Jr., Reston, Va.; Paul R. Gift, Westernport, $40; Richard S. Herd, Mt. Pleasant, Pa., $40; Dale Paugh, Hubbard, Ohio, $20; Randolph O. Lang, Morgantown, W. Va., $50; Eileen B. Houston, Houston, Texas, $20.

Charles V. McAdams, Bethel Park, Pa.; Anna M. Smith, Charles Town, W. Va.; Dennis R. Conaway, Uniontown, Pa.; William J. Crane, Paw Paw, W. Va., $40; William J. Sarver, III, Lemont, Pa.; Alice I. Sines, PO Box, Friendsville; Mervyn Fraser, Baltimore, $50, Kevin B. Filer, Elizabeth, Pa. George W. Barb, Cumberland, Mitchell M. Teter, Aurora, W. Va., $40; and Linda C. Johnson, RD 4, Deer Park, $40.

Amounts include fines and costs unless noted otherwise.

"You've got to admire the kid's drive."

Goldstein Reports On Gasoline Use In Summer Months

Maryland State Comptroller Louis L. Goldstein said Monday that gasoline consumption in Maryland during the summer months of June, July and August, 1978, totaled 540,718,226 gallons. "This is the most gasoline ever used during a three month period and includes the largest amount of gasoline used during a single month," Mr. Goldstein said.

Gasoline use during August 1978 amounted to 184,393,980 gallons, 2.2 percent more than the previous single month's record consumption of 180.4 million gallons set during August 1977.

The August 1978 record gasoline use followed a summer long trend which began with consumption of nearly 180.4 million gallons of gasoline during June and nearly 176 million gallons during July. The 1978 summer gasoline use of 540.7 million gallons exceeded consumption during the summer of 1977 by 3.7 percent.

"The increases now evident in year to year comparisons are edging closer to the pre-Arab oil embargo statistics, when gasoline consumption rose at a three to four percent rate each year," Mr. Goldstein said. "The amount of gasoline being used here in Maryland and throughout the nation, demonstrates the importance of a nationwide consumer protection and education program, similar to the program we operate here in Maryland," Mr. Goldstein said.

Buckwheat Cake & Sausage
Supper
Saturday, October 28
5 - 8 P.M.
Deer Park Fire Hall
Adults $2.00 Children $1.00 under 12
Benefit of the recently ordered Pumper Truck

Hershberger
Insurance Agency
Grantsville, Md.
895-5161 or 826-8562
YOUR INDEPENDENT INSURANCE AGENT
PIA
We Work For You
Dependable Insurance Service

FARM BOOT
For active farmers. Rugged barnyard acid resistant uppers for extra-long wear on hardworking feet. Come try on a pair.
RED WING
Southern States
Grantsville or Oakland

Buy a HOMELITE XL Chain Saw and use this LOG SPLITTER FREE for One day!
SPLIT A YEAR'S SUPPLY IN ONE DAY!
Take the work out of splitting firewood. Split a year's supply in one day. Our log splitter transports easily with a standard trailer hitch. Splits logs up to 26" length. Free use for one day with purchase of a chain saw from Bowman's Equipment Company.
Homelite Chain Saws as low as $84.95
Bowman's Equipment Co.
Gravelly Run Road 387-5540 McHenry, Md
Open Monday-Friday 9 A.M. - 5:30 P.M.
Saturday Until Noon
Evenings by Appointment
"SERVICE IS OUR MOST IMPORTANT PRODUCT"

ALL CLOTHING ORDERED SOLD TO THE BARE WALLS!
RUMMAGE SALE!
OF EVERY SINGLE ITEM IN OUR
ENTIRE CLOTHING STOCK
Mens, Womens, Childrens
Clothing—Dress Shoes
Tennis Shoes—Jewelry
Handbags
Now 75% off
75% OFF!
This is the most amazing offer ever made ... and there are absolutely no strings attached to it. Just think! We are offering you the opportunity to buy quality merchandise at 75% off the regular price. Your 50c is now worth $2.00. $5.00 will get you $20.00 in merchandise. $10.00 will get you $40.00 worth of merchandise. You save 75%! You can buy any amount you want and the more you buy, the more you save.
A SELLOUT IS EXPECTED SO BETTER GET HERE EARLY!
No Lower Prices in Town!
Examples
Ladies Coats Reg 49.95 12.50
Ladies Dresses Reg 14.95 3.75
Ladies Slacks Reg 12.95 3.25
Men's Sweaters Reg 16.95 4.25
Men's Shirts Reg 11.95 3.00
Men's—Women's—Children's Jeans Reg 12.95 3.25
Men's—Women's—Children's Dress & Tennis Shoes Reg 12.95 3.25
Ladies Handbags Reg 13.95 3.50
Jewelry Reg 5.00 1.25
All Clothing—Dress Shoes—Tennis Shoes—Handbags—Jewelry 75% Off
STORE HOURS: MONDAY-SATURDAY 9:00 A.M. to 9:00 P.M.
TEETS GENERAL STORE
STORE HOURS: MONDAY-SATURDAY 9:00 A.M. to 9:00 P.M.
901 EAST STATE AVE. TERRA ALTA
BANKAMERICARD WELCOME

Dan Wagoner And Dancers to Perform At Potomac State

Dan Wagoner and Dancers will be the next attraction offered to area residents by Highland Arts Unlimited.

The group will be in Mineral County, W. Va., for a three-day residency, working with children in the schools, in November. They will give a public performance Tuesday, November 7, at 8 p.m., at the Church-McKee Arts Center, Potomac State College, Keyser, W. Va.

Mr. Wagoner, a native of Springfield, W. Va., received a degree in pharmacy before entering the field of dance. After a two-year enlistment in the Army, he won a scholarship to Martha Graham's School of Modern Dance. He now performs, directs and choreographs. He is a brother of Mrs. Robert B. Sincell, Mt. Lake Park.

The Dan Wagoner Company performs throughout the United States and has been abroad several times. This past spring the group was in Berlin and also at the Holland Festival.

The public performance will be free to all members of Highland Arts, but tickets will be available at the door and at pre-sale centers. Out of town persons who wish to take advantage of pre-sale prices may have tickets held for them at the box office by calling 788-1235, 788-3410, or 788-0111, or writing Highland Arts Unlimited treasurer Herbert Hartman, 1300 Lynniar Street, Keyser.

Grand Chief Plans Visit To Garrett Pythian Temple

Mrs. Sharon Fischer, Grand Chief of the Pythian Sisters of Maryland, will make her official visit to Garrett Temple 17 on Monday, October 23.

Visitors from the surrounding area are expected for her visit, and the degree staff of the temple will conduct a program in her honor.

Mrs. Fischer is the wife of Ed Fischer, Westminster, and is the mother of three children, Lisa, David and Matt. She has been a member of Charity Temple 35 for 10 years, and has held several offices in her home temple during this time. She is a first grade teacher's aid at William Winchester School. The Fischers are members of St. John's Church, Westminster.

Mrs. Fischer's project for her year as Grand Chief will be the John F. Kennedy Institute for severely handicapped children.

ACCIDENT NEWS

Trick or Treat Night

The Mayor and Town Council have designated Tuesday evening, October 31, as Trick or Treat night from 6 to 8 p.m. for local chidlren. Age limit is 12 years.

Firemen to Meet

The firemen will meet this Friday evening, October 20, at 8 p.m. at the Accident Fire Hall.

Personal Items

Twenty-one folks of the Senior Citizen Group of Zion Lutheran Church of Accident enjoyed a trip to Blackwater Falls, W. Va., last Thursday with lunch at Alpine Inn.

Mrs. Leonard (Mabel) Haenftling returned home Monday from the Memorial Hospital, Cumberland.

During the week visitors of Mrs. John Bowman were Steve Pope, Salisbury, Pa.; Harold Kahl, Flatwood; Mr. and Mrs. J. Milton DeWitt and Mrs. Tom Brobst, and Mrs. Albert Snyder and daughter Mary, Tennessee.

Mrs. Margaret Rush, Friendsville, and Mrs. Kathleen Fratz were Sunday afternoon visitors of Mr. and Mrs. R. Dale Rush.

Bruce Miller was a Sunday afternoon visitor of Mr. and Mrs. Loy Miller, Jennings.

Miss Linda Rush, Annapolis, spent several days with Mr. and Mrs. Benjamin Rush and Nancy. Mrs. Pat Stone and Brian, Annapolis, Mrs. Evaline Stone, Clearfield, Pa., and Pat Stone, Annapolis, also spent some time with the Rushes.

Mr. and Mrs. Howard Baird, Finleyville, Pa., were weekend guests of Mr. and Mrs. Earl Alexander. Sunday afternoon visitor was Emerson Alexander, Frostburg, and Sunday evening visitors were Mr. and Mrs. Robert Alexander.

Weekend visitors of Mr. and Mrs. Leonard Haenftling were Mr. and Mrs. Robert Border, Mt. Airy, and three daughters and Miss Hazel Haenftling, Ridgeley, W. Va. Sunday dinner guests were Mr. and Mrs. James Fike and children.

Mr. and Mrs. Arnold Korab, College Park, Md., were guests of Miss Dora Schlossnagel over the past weekend.

Mr. and Mrs. Mike Buckel, Coatesville, Pa.; Mr. and Mrs. Burton Thomas, Akron, Ohio; Mr. and Mrs. Floyd West and son Tim, Columbia, were guests of Dora Schlossnagel the previous weekend.

Husqvarna's NEW RANCHER

Quality too good for the ranch alone.

The Rancher 40 and 61. For ranches, farms, homes and utility companies. Powerful. Lightweight. Designed for operator safety and comfort. Slim design. Unique safety features. Effective anti-vibration and silencing. Tough, terrific and dependable. Husqvarna's Rancher 40 and 61, two saws for many applications.

DISTRIBUTED BY THE NIEMEYER CORPORATION WEST CHESTER, PA. Husqvarna

Green Acres Garden Center

Oakland 334-3855

NOW, ONLY YOU'LL KNOW THEY'RE BIFOCALS.

Introducing AOLITE ULTRAVUE™ Lenses The Invisible Bifocals from American Optical

They're gone. Those bifocal lines that add years to your looks. Now, you can see more naturally, with clear vision at all distances. No abrupt changes. No line to peek over.

We can tell you all about AOLITE ULTRAVUE lenses. Visit us. And take off the years. Put on AOLITE ULTRAVUE lenses.

Oakland Optical

No. 1 Bottling Plant
Phone 334-4237

Wynlyns Edge

Rt. 219 Glendale Rd. 387-5532

★ Downstairs lounge & Game Room —
★ Pinball and Air Hockey
★ Enjoy Monday Night Football —
★ Mug Night — only 25¢ ea.
★ Lunch Special Daily
★ Fox pizza and super sandwiches

Enjoy Our Corral Room Wednesday thru Saturday

Listen and Dance to Helix

Wynlyns 2-for-1 coupon

Bring this coupon for 2 pizzas at the price of one. (Same number of items.)

Tues., Wed., & Thurs.

Special in every way!

Quasar 25" CONSOLE COLOR TV

Special SOUND

Exclusive Audio Spectrum Sound has 3 speakers —one for high, one for mid-range, one for low sounds. Result: better sound than the conventional single speaker color TV's.

Special PICTURE

Dynabrite—Picture Tube is shorter, has a newly designed electron gun. Result: Quasar's sharpest, clearest picture yet.

Special RELIABILITY

100% Solid State Service Miser Chassis with Super Module has fewer physical parts, fewer interconnections, less wiring than our previous chassis. Result: less to go wrong.

Model WL9450QK Modern Styling

Reg. $789.95

Special LOW PRICE

$650 with trade

BANK FINANCING

12" Quasar Portable Color TV diagonal

100% Solid State Service Miser Chassis. Uses less energy than a 60 watt light bulb. Weighs only 28 lbs. Picture Control. Walnut grain finish on plastic cabinet.

ONE YEAR FREE SERVICE

Quasar makes television special again

VISA FRIEND'S RADIO & TV master charge

Rt. 135 Deer Park, Md. 334-3132

Your friendly QUASAR Dealer

Where quality brings you in, confidence brings you back!

Open Mon., Tues., Thurs. & Fri. 8:30 a.m. - 7:30 p.m.

Wed. & Sat. 8:30 a.m. - 5:00 p.m.

Start Your Continuous* CHRISTMAS CLUB at the GROWING PLACE

5¼%

COMPOUNDED DAILY

YIELDS 5.47%

Our New Christmas Club Savings Plan

... it's Convenient
... it's Profitable
... it's Flexible

1. Passbook type Christmas Club. The convenience, profitability and flexibility of passbook in a Christmas Club.
2. Daily Interest on all deposits. Every deposit earns our big 5¼ from day of deposit.
3. Once your account is opened, the balance and accumulated interest will be sent to you each October. Then, a deposit by Jan. 1st Automatically reopens your account in the same passbook. No waiting to open another account.
4. While you can save regular amounts weekly, (50¢ to $20) Now you can Deposit ANY AMOUNT, ANY TIME in your First Federal Christmas Club Passbook Account.

Western Maryland's own

FIRST FEDERAL SAVINGS & LOAN ASSOCIATION

FSLIC

- Downtown: 141 Baltimore St.
- Searstown: Lavale
- Tri-Towns: Westernport
- South Cumberland: 1200 Industrial Blvd.
- Shopping Village: Frostburg
- Midtowns Plaza: Oakland

Garrettland Realty

1000 Thayer Center
U. S. Route 219 North
Oakland, Maryland 21550

REALTOR®

334-9915 - Sales (24 hr.)
334-3317 - Rentals

Lake Office/Thayerville Hours: 11 a.m. - 5 p.m. 7 Days a Week

Oakland Office: Monday 9-6; Saturday 9-12
OPEN SUNDAY 10-1

DEEP CREEK RECREATIONAL

GLENDALE ROAD —
1396 — 10+ acres situate in the heart of the action of Deep Creek Lake. This property has frontage on 2 county roads and a building under construction. Property is zoned Town/Residential and would be suitable for multi-family shelter. Call our office for details.

SPRINGWOOD ACRES, McHENRY —
1393 — Over two acres level building site. Beautifully wooded and has stream in rear of property $10,000.00

GREEN GLADE ROAD —
1385 — 2 ½-acre level lots with view of lake area. One lot improved with 3-bedroom rancher. Living room has knotty pine, panelling and stone fireplace. Lake access with dock, electric and water hookup for self contained unit . $42,000.00

GREEN GLADE —
1406 — Older 2-bedroom mobile home situated on ½ acre lot on private road. Conveniently located in country setting close to Deep Creek Lake $8,500.00

HAZELHURST ROAD —
1346 — One and one-half acre lot improved with four bedroom cottage. This lot is wooded to the extent that the cottage is nestled in a nice grove, ¼ mile from lake. Nice views and is level enough for ease of care. Comes to you completely furnished $27,500.00

1309 — Rental income producing property situated on 180' lakefront. Large chalet features one 2-bedroom apt., and one 1-bedroom apt. Separate 2-bedroom cottage, completely remodeled. Two-car garage, 3 boats & 2 covered docks. Call office for details.

1074 — ½ acre wooded lot with frontage on hardsurfaced road. Close to lake with good year 'round access... $8,000.00

We Need Your Listing — Now!

MEADOW MT. RUN ROAD —
1155 — 3-bedroom cottage with detached garage, wormy chestnut throughout and fireplace. Also additional wooded lot with lake access. Could easily be made a year 'round home $32,000.00

McHENRY —
1356 — Attractive 4-bedroom, 2-bath chalet with custom cabinets in kitchen, wall to wall carpeting and fuel oil heat. Close to ski area. Unfurnished $40,000.00

McHENRY —
1394 — Just off Mosser Road and within minutes of lake and ski area, a 3-acre wooded parcel, fronts 600' on private road. Perked and ready to build on. $6,680.00

PARADISE POINT ROAD —
1214 — New 3-bedroom cedar ranch close to and with good views as well as access to lake. 2 full baths, wall to wall carpet and a 47 foot deck. A nice year 'round home with hot air oil fired heat ready to live in and enjoy $53,500.00

1409 — 3-bedroom cottage on 0.56 acre lakefront lot with full bath, living room and brick fireplace. Nicely landscaped lot $42,500.00

PARADISE GARDENS —
1405 — Just listed. Very desirable lakefront property. 3 bedrooms, 1½ baths, large native stone fireplace in living room. Beautiful lake views from deck and huge flagstone patio. Situated in a protected cove with gradual water depths from excellent beach area $87,500.00

PENN POINT —
1101 — Approximately 2 acres of wooded building site overlooking lake. In quiet, secluded setting with 20' extension to water $17,000.00

ROCK LODGE ROAD —
1152 — Wooded half acre situate on hard road. Has 100' of lake front and is perked and approved for building site $21,000.00

TURKEY NECK —
1122 — 2 lots, one with 107' of lakefront, improved with 3 bedroom year 'round home containing large living room with fireplace, modern kitchen and bath and all the extras. Lakefront lot improved with dock and can be built on $93,500.00

NORTH GLADE —
1261 — 195 acres + situated in the North Glade area of Deep Creek Lake adjacent to Sky Valley. Includes some lakefront suitable for power boats or canoes. There is also an excellent pondsite on the property. This property is ideal for R/V campground, recreational complex or subdivision. Call office for more details.

1256 — 1 acre wooded lakefront lot. Beautiful view. Cedar Shingle 1-st[illegible]mporary. Rustic brick fireplace. Master **SOLD** plus 3 private 2-bed sleeping units. 1½ baths. Completely furnished ..... Reduced $65,000.00

RED RUN —

1321 — Attention, camper and motor home owners. 147' lakefront on Deep C[illegible] 'lenty of room for your self-contained unit. **SOLD** wimming, fishing and boating $16,500.00

SKIPPER'S POINT —
626 — Lovely level lakefront lot with 2-story home containing 3 bedrooms, 1½ baths, living room with fireplace, modern kitchen & dining room. Upper level houses a 2 bedroom apartment. Great view of Deep Creek from either level. Call office for further details on this income producer.

ROMAN NOSE SPA —
Lots available from ..... $2,000 to $4,500.

THAYERVILLE —

1097 — One of the old chestnut log cabins featuring 3 bedrooms, large living room w/native stone fireplace, modern kitchen and bath, with oil fired hot air furnace for year 'round use. Situate on lakefront lot. Ideal location for summer and winter $68,500.00

OLD 219 —
1226 — Two bedroom lakefront townhouse apartments (complete with modern built in kitchen, fireplace, carpeting and furniture of your choice). A lovely deck, close to the lake, adds to your enjoyment. Close to ski area and this condominium will make your enjoyment of our year 'round retreat completely carefree. While they last ..... $49,500.00 and up.

SANG RUN —
1239 — Three quarter acre wooded lot located just minutes from ski area. Improved with 3-bedroom mobile home and septic system. Ideal for hunting, skiing, or vacation retreat $7,500.00

SKY VALLEY EXCLUSIVE SALES
Only 34 One-Acre Wooded Sites Remain!

SKY VALLEY —
THESE PROPERTIES INCLUDE FULL MEMBERSHIP IN CLUB WITH MARINA, BEACH, SKI TRAIL PRIVILEGES, AND USE OF ALL COMMON AREAS INCLUDING 3000' OF LAKEFRONT.

1004 — Well maintained, beautifully decorated Lincoln Lodge on ½ acre lot with lake and club privileges. Three bedrooms and full bath in upper level. Large living room with hanging fireplace, dining/living, kitchen with self-cleaning range, disposal and frost free refrigerator. Large deck off living room. Includes furniture except for living room $49,900.00

SKY VALLEY —
1410 — Charming cedar chalet nestled in pines near 600' sandy beach. Contain[illegible] **SOLD** 2 baths, totally modern and convenient kitc[illegible] one fireplace in living room. Includes spicy shag carpet, cathedral ceiling, and full club privileges $75,000.00

SKY VALLEY —
1354 — Beautiful contemporary, fully winterized, situated among the large pines that enhance the 4-season setting the 1.2 acre lot provides. Near beach and marina. Amenities of Sky Valley. Unfurnished $74,500.00

874 — 1 acre landscaped lot close to beach and marina area improved with 3 level, 3 bedroom chalet suitable for 4 season recreation and relaxation. Native stone fireplace in both family room and living room. All this plus a wrap around deck that affords a magnificent view of Deep Creek Lake $65,000.00

1217 — A cabin on the lake for under $20,000.00? We have a ½ acre lot improved with a partially completed rancher with well, septic system, insulation and wiring. This 2 bedroom rancher can be the buy you are craving for. Included are all of the amenities of Sky Valley and Deep Creek Lake. All for $19,900.00

1183 — ½-acre wooded lot improved with unusual stone and cedar chalet, consisting of 3 bedrooms, full bath, kitchen, living room featuring a massive stone fireplace, 2 large decks. Full basement with game room area and 2nd large stone fireplace. 100% carpeted. Total electric and fully insulated $61,500.00

1284 — 3 level all cedar chalet situated on large 1.5 acre panaramic view lot combining the best of luxury, leisure and low maintenance. This 4 bedroom 3 bath home features wall to wall carpeting, two native stone fireplaces, all appliances $82,500.00

1330 — New 2 story "New England Log Home" featuring 4 bedrooms, large living room with native stone fireplace, wall to wall carpeting. This unique home has the charm of yesteryear and the convenience and easy maintenance for the family of today $72,500.00

1373 — At the beach you'll find this stone and cedar chalet with circular drive, three bedrooms, 1½ baths, full basement $67,500.00

1371 — 3-bedroom seasonal cottage. Close to beach and marina area. Attractive native stone fireplace enhances this offering at $42,500.00

1369 — Fully insulated 2-bedroom home tastefully situated on 1+ acres. Features include massive brick fireplace. Full basement and wall to wall carpet. Ideal retirement home at $55,000.00

1300 — A 3 level chalet close to beach area featuring 2 natural stone fireplaces. Includes living room, modern kitchen, dining area, 5 bedrooms, 2½ baths, game room and laundry room. Other amenities include wrap around deck, circular drive and close to 600' sandy beach ..... Reduced $59,900.00

COMMERCIAL - LAKE

ROUTE 219 —
1402 — 10-unit motel featuring attractive outdoor swimming pool, office and manager's accommodations consisting of 3-bedroom home and separate guest cottage. All this situated on 6.5 acres close to Deep Creek Lake and surrounding parks. Call our office for details and appointment.

McHENRY AREA —
1404 — A great location on 600' of beautiful lakefront is the key to why this income producing property is a money maker: dancing, dining and dreaming bring it all together. Why not call us and get more of the details. Presently operating and shown by appointment only. Don't wait, call today.

OLD U.S. RT. 219 & SANG RUN RD. —
1257 — Commercial corner 4-season traffic. 2.5 acres, 400' frontage on Old 219 and Sang Run Road. Also improved with 2 bedroom farm house. Newly remodeled. A frame ready to use. All within view of ski slopes. Call our office for details.

BOY SCOUT ROAD —
1139 — Operating tavern business conveniently located near Four Hoopole South and Penn Point areas of Deep Creek. Nicely situated on 2.1 acres with 2 bedroom home included in this profitable offering. Unlimited potential for expansion and growth $75,000.00

RESIDENTIAL

COUNTRY CLUB ACRES —
1395 — Three bedroom 2½ bath rambler tastefully situated on three landscaped lots in one of Oakland's finer developments, Country Club Acres. This total electric home features massive brick fireplace in family room, wall to wall carpeting, large master bedroom with private bath. Property situated just in sight of the 14th hole. Shown by appointment only.

OAKLAND —
1420 — Attractive brick rambler situated within town limits featuring modern country kitchen, large living room accented with brick fireplace, 3 bedrooms and 1½ baths. Full basement $65,000.00

1252 — Excellent building lot in city limits. Near schools and shopping. Very nice neighborhood $5,500.00

MASON STREET —
1390 — Older 1½ story 3 bedroom home situated on .44 acre lot with town water and sewer. A happy blend of town and country. Additional guest cottage too $12,500.00

DENNETT ROAD AREA —
1237 — 11th St. Beauty & convenience. A brick colonial style home located in an excellent location near shopping & schools. With a large back yard and beautiful landscaping, this home includes 3 bedrooms, living room, kitchen/dining area, 1½ baths, utility room, full basement and 1 car garage ..... Now Reduced $47,500.00

1423 — Corner lot with beautiful landscaping close to school and improved with 4-bedroom brick bungalow. Full dining room, large living room & new kitchen with all appliances. Finished basement, 2 baths, gas hot water heat. Detached 2-car garage. Storage room above. Buried gas pumps. Call for more details.

DILLY ROAD —
1350 — Real nice 12x55 mobile home, furnished, large deck, storage bldg. Situated on nice 1 acre lot $13,000.00

OAKLAND —
1408 — South 2nd St. Income property with 2 apartments. Well maintained. Appliances and some drapes included. Also partial basement and laundry room. Just a block from town $54,000.00

CRELLIN —
71319 — Nicely maintained 3 bedroom house on main street with dining room, kitchen and living room, all extra large. This 2-story house has a very lovely and comfortable sun porch that's excellent for plants or just sitting and relaxing. Excellent buy at $26,500.00

CRANESVILLE AREA ("Almost Heaven") —
1324 — A new 2 bedroom rancher that could easily be converted to 3 bedrooms. Situated on 1 acre wooded lot with views. Heating less than $200 first eleven months. Fully and tastefully furnished. All appliances including washer, dryer and dishwasher. Just move in $49,750.00

KITZMILLER —
1389 — Two acres improved with 2 bedroom home in the Kitzmiller area nestled among beautiful pines. Ideal for retirement couple or small family $22,000.00

KITZMILLER - SHORT RUN —
1403 — 2½ acres of beautiful wood land improved with lap line modular home, containing everything on one floor to satisfy your family. 3 bedrooms & bath. Large living room, entrance hall. Kitchen with eat-in counter and all built-ins. Laundry room and powder room with door to back yard. Single car garage with extra storage space. The grounds are landscaped to perfection ..... Only $39,500.00

LOCH LYNN —
1333 — Two adjoining building lots with water and sewer $4,000.00

MOSSER ROAD —
1278 — 15 acres of rolling wooded land on hard surfaced road and improvements as follows: 4-bedroom native stone farmhouse. Oil fired furnace. Metal 2-story barn, 2 almost new chalets with all modern conveniences for year round rental or home. This property also has 1 acre lots with road frontage. This can be purchased in total or can be separated in any way. Please call our office for details.

MT. LAKE PARK —
1379 — New ranch style home containing 3 large bedrooms, L shaped living room/dining room comb. Built-in kitchen, utility room off kitchen w/washer/Dryer hookup. All Anderson thermopane windows. Special new foam insulation. Elec. heat. Town utilities $36,900.00

BROAD FORD LAKE AREA —
1125 — One to four acre building sites near Broad Ford Recreational Lake. Perked and ready for building . $6,000.00

OAKLAND-SANG RUN ROAD —
1378 — 3 acres pine & hardwood improved with real log home containing large living room with stone wall and woodburning fireplace stove. Stained glass windows. Hardwood floor, cathedral ceiling. Kitchen with built-ins. Full bath plumbed for washer/dryer. Master bedroom down, 2 bedrooms up. Porch across front $65,000.00

FRIENDSVILLE —
934 — Lovely, historic old home located on 20 acres and fronting on the picturesque Bear Creek Road. The hundred year old home has been renovated and contains six bedrooms, 1½ baths, modern kitchen, 2 fireplaces and detached garage $57,900.00

ROSEDALE —
1363 — Nice 2 bedroom home close to town. Carpeted living room, paneling throughout. OFHA heat, water softener. Good starter home or retirement home $20,000.00

ROUTE 219 NORTH —
1368 — 3 bedroom rancher with eat-in kitchen. Sliding glass door to the rear. Living room with countryside view. Total electric. Full Basement. On state road for good access $34,000.00

SHALLMAR —
1255 — Older two bedroom cottage situate on town lot. In need of repair, yet priced with that in mind $4,600.00

SWALLOW FALLS —
1186 — 63 acres of woodland improved with 3 bedroom modified A frame with large kitchen, living room w/native stone fireplace. Hardwood floors throughout. Total electric heat, excellent area for year round recreational use $36,900.00

SWANTON —
1301 — 2.5 acres improved with newly constructed cedar rancher featuring three bedrooms, large kitchen/dining area and full basement. This energy saving home is fully insulated and heated with a fuel oil fired hot water baseboard system. Owner financing available $41,000.00

FARMS & ACREAGE

OAKLAND-SANG RUN ROAD —
1308 — Level 4.31 acre wooded parcel nicely situated on county road. Ideal for homesite or second home retreat $10,000.00

1375 — 57 + wooded acres conveniently situated between Oakland & Deep Creek Lake. Ideal for hunting camp or country retreat $30,000.00

71400 — 2 acres in "Timber Trails," wooded, with 8x50 trailer. Ideal for seclusion. 4 miles south of Sang Run $7,750.00

BRAY SCHOOL ROAD —
1343 — 77 wooded acres just minutes from Deep Creek Lake. Call our office for details.

BACKBONE MT. —
945 — Over 7 acres of wooded land bordering on State Forest. Level hard road frontage ..... $1,000/acre.
945 — Excellent building site containing 1.63 acres. Wooded and bordering on State Forest $3,000.00

BIG EDDY —
1162 — 4 acre building lot. Electric and telephone available. Exclusive access to 1000' of Youghiogheny River front $9,000.00

DEER PARK —
1118 — "Top of the World" and views to prove it. 195 acres, partially wooded. All land is gently rolling. Priced to sell ..... $450.00 per acre

FOSTER ROAD —
1415 — 57 acres heavily wooded with lovely stream and 1,000' county road frontage. Entire parcel available at $40,000 or $21,000 for ½ with owner financing.

1314 — 13 acres of wooded high ground with great views of country side and as far as Deep Creek Lake. Private road entrance for maximum security $13,000.00

1397 — 13+ acres of private mountain land with views of countryside and mountain and Deep Creek Lake. Access from County road by privately owned lane $14,000.00

FRIENDSVILLE —
1034 — Humberson Road. 43+ acres wooded with 2 ponds and springs improved with small house just right for hunting camp or retreat located ½ mile off Rt. 42, northwest of Friendsville. Minerals negotiable. Financing available $55,000.00

MEADOW MOUNTAIN TRAILS —
1043 — Now available. 4-9 acre wooded parcels close to Deep Creek. Perfect for 2nd home retreats or primary residence. Located just off State Rt. 495. 90% financing available ..... $1,500.00 per acre.

1384 — 100 acres wooded property fronting on Glendale Road and Rt. 495. Ideal for second home development or investment property ..... $750. per acre

MOSSER ROAD —
1329 — Level 162 acres (approx. 100 acres tillable) located near college and lake. Lovely pond and stream and improved with 2 bedroom home and large dairy barn with milking parlor and 3 silos. One of the finest farms in Garrett County or ideal for development $145,000.00

NEW GERMANY ROAD —
1224 — 50 acres of beautiful views adjoining State Forest, improved with farm house with new additions containing large fireplace, lots of room for family. Large barn with new siding and roof. Total electric $85,000.00

PARADISE POINT —
968 — 50 acres with 400' on Deep Creek Lake. Has stable, gym, lodge and 5 cabins, as well as athletic fields. Owner financing. Call office for details.

1383 — 59 acre farm situated in scenic location with views of Deep Creek Lake. Two-story farm house, chestnut barn and outbuildings, spring and streams make this a good working farm or a nice retreat for the "Gentleman Farmer" $82,000.00

KITZMILLER —
1374 — 8.5 acres + level and wooded offering over 100' of frontage on St. Rt. 38. Excellent location for mobile home, vacation retreat or permanent homesite $12,500.00

PLEASANT VALLEY —
1336 — Approx. 50 acre farm with 3 bedroom home. Barn with small silo. Just right for the young farmer. Machinery included for $85,000.00

1412 — 355 acres wooded, good access with County passing through the property. Excellent views, good hunting, ideal for sub dividing. May be purchased as one tract or in parcels. Call for details.

1338 — 97 acres where "Pleasant Valley" is the most pleasant. Close to town, hard road frontage, electric and telephone to property line. Approximately 65 acres of the finest farm land in Garrett County. Balance pasture, woodland, and ten acre lake. 360° views. Subdividing a very realistic possibility. Call for details.

RED HOUSE —
1149 — 40 acres, more or less, with approximately 900' of frontage on Rt. 50. About ½ of this land has been cleared for farming, balance wooded and would be suitable for development. Call office for details.

Royal Charlotte
3-5 Acre
1st & 2nd Homesites
From $4,000.00
Located just 8 miles south of Oakland on Ben DeWitt Road. Offering gorgeous views, easy access, wooded and cleared parcels. Electric and telephone to lot line. Financing available with 10% down.

SANG RUN —
1416 — 30 acres of limestone at Hoyes, Sang Run. Stone meets State and Federal road requirements. Complete information of quality of stone available upon request $60,000.00

YOUGH. RIVER —
1209 — 300 acres, more or less, wooded and cleared combination. Plenty of county road frontage. Call for details ..... $500.00 per acre.
1209 — 43 acres, + wooded mountain land high with views ..... $400 per acre.

ROUTE 495 —
1349 — 4 acres with 100' on Rt. 495 just north of Swanton and near Deep Creek Lake $12,000.00

SCHELL ROAD —
1362 — Approx. 136 acres of finest hunting ground, virtually surrounded by Potomac State Forest. 10,000 pines have been planted and there are numerous springs. Call about this one.

WHITE ROCK —
1233 — Hunters - This one is for you! Beautiful cabin site on 1 acre, nicely wooded, electric and telephone available, fronting on county road and situated in the heart of game country. Owner financing is available $2,550.00

McHENRY —
182 — Wooded acre building site, hard road frontage $5,990.00

YOUGH. MT. RESORT —
1322 — 2 lots in one of the better sections of this fine resort and close to the gate $4,250.00

WEST VIRGINIA

BRUCETON MILLS —
725 — 180 acre farm with no improvements. Excellent bird and deer hunting. Close to freeway (US Rt. 48). Owner financing ..... $350.00 per acre.

COMMERCIAL

U. S. RT. 219 SOUTH —
1241 — 63 acres, level and cleared with over 1,000' frontage of U.S. 219 just south of Oakland. Ideal commercial, light industrial or agricultural $75,000.00

LOCH LYNN —
1104 — A 50x58 frame warehouse located on the corner and has an extra large lot. Presently under lease, but could be expanded $22,500.00

OAKLAND —
429 — 2 story building with 13,500 sq. ft. Paved parking. Railroad siding.
1381 — Ideal location for office or small business with large parking area in rear, one-half block from Courthouse fronting on East Alder St. Property contains 4,433 sq. ft. Call for details.

BACKBONE MT. —
1418 — Restaurant with 5-bedroom residence and 3 acres of land fronting on U. S. Rt. 50 ..... $67,500.00

WE CAN HELP YOU BUY, SELL OR TRADE A HOME ANYPLACE IN THE NATION

FRIENDSVILLE NEWS

Buckwheat Supper Scheduled

The W.C.S.C. of Sand Spring Church of God is having its annual Buckwheat Cake and Sausage supper on Saturday, October 21, starting at 5 p.m. at the Community Building. Proceeds will be used for a new roof for the church. Homemade baked goods will be on sale. Tickets are: adults, $2.25 and children under 12, $1.00.

Revival Scheduled

The Laurel Run Church of God of White Rock invites the public to attend the Revival Services starting Sunday, October 22, and continuing through Friday, October 27, each evening at 7:30 p.m. Rev. Tom Bunting of Cottle, W. Va., will be the Evangelist. Special music is planned each evening.

Trick or Treat

The Town Council has set Tuesday, October 31 from 6 to 8 p.m. for Trick or Treat night in the Town of Friendsville, and children are reminded to visit only those homes with a porch light on.

Attend District Meeting

Mrs. Ellen Humberson, Mrs. Dean Vitez and Betty Vitez of Selbysport U.M.W. attended the Fall District United Methodist Women's meeting at the Methodist church in Romney, W. Va. on Saturday.

Rotary Has Film Program

William Harman had the program for the Rotary Club on Monday, October 9, and showed a film on "Wild Life in Maryland" from the Department of Natural Resources. Edgar Bartholomew will have the program on Monday, October 23.

P.T.A. Meets

The Friendsville Elementary Parent-Teacher Association met Tuesday at the cafetorium with President Dwain Rodeheaver presiding. Mrs. Jane Fox, principal, reported the visit of the author Gen-Leroy, Morgantown, W. Va. was a good experience for the students. The Halloween Carnival chairwoman, Mrs. Marlene Talliferro, reported the event would be held Friday, October 27, at 1 p.m. in the school cafetorium. All parents are urged to become members of the P.T.A. by October 31. The Campbell Soup Label Campaign is continuing during the school year of 78-79. Last year's prizes of a floor model globe and a set of Encyclopedia Brittanica for children were received from Campbell Company during the summer. The reading program was conducted by Charlene Thomas, Hilda Lee and Joan Whetzel for theevening's program. Refreshments were served.

Honored on Anniversary

Miss Janice Hileman, Mr. and Mrs. Myron Livengood and Billy and employees of Cupp's Drive-In, Paula Spear, Brenda Wakefield, Pat Sines, Judy Detrick, Mrs. Delores Friend, Douglas Friend, and Steve and Reed Frazee surprised Mr. and Mrs. Robert Cupp with a party Sunday afternoon October 15, honoring their 28th wedding anniversary. Other guests were Mr. and Mrs. James Spear, Mrs. Thelda Frazee, Mr. and Mrs. David Livengood, and Joshua, Mrs. Hazel Nugent and Mrs. Robert Friend. Refreshments were served.

W.O.W. Meets

Mrs. Sandra Rodeheaver entertained nine members of W.O.W. Grove 6043 at her home at Mt. Dale, W. Va., on Wednesday evening. Mrs. Mary Frantz, secretary, presided at the meeting. Mrs. Nancy Sanner received the door prize and Mrs. Mary Frantz, the auction gift. Mrs. Sanner will entertain members in November. Members visited Monday evening with Mrs. Dayton (Lena) Uphole, a member of the Grove, who has been ill for some time at her home at White Rock. Refreshments were served by the hostess.

Mrs. Mabel McCuen, Allison, Pa., is vacationing here with her sisters, Mrs. Manilla Friend and Mrs. Floretta Thomas.

Mrs. Reuben Friend, here, and her brother Charles Hoff, Washington, D.C., returned home Saturday after an 8-day bus trip to Las Vegas, Nevada. They also toured other interesting places in that area. Recent Sunday dinner guests at the Friend home here were Mr. and Mrs. Forrest Blamble and daughters, Oakland; Mr. and Mrs. Lowell Hoff and daughters, Pt. Marion, Pa.; and Mr. and Mrs. Richard Sisler and sons, Bruceton, W. Va.

Mrs. Willard Swauger and children, Uniontown, Pa.; Mr. and Mrs. James E. Lininger and children, and Betty Vitez were Sunday dinner guests of Mrs. Jessie Sines.

Visitors durung the week of Mr. and Mrs. Orval Rush were Mr. and Mrs. Delbert Meyers, Lake Lynn, Pa.; Glen and Keith Michaels, Ohio; Mr. and Mrs. John Schmidt and Pamela, Selbysport; Wanda House, Bear Creek Road; Mrs. James Cover, Mr. and Mrs. Ross N. Selby, Mr. and Mrs. Richard Selby, Joe Sessa, and Mrs. Robert Hicks and daughter Katie.

Dana Umbel and Vernon Wampler spent the past week on a hunting trip in Wyoming.

Mr. and Mrs. Charles Frantz, Baltimore, spent the weekend at their home here and visited relatives.

Mrs. Russell McKee and Mrs. Kathryn Price, Columbus, Ohio, were Tuesday visitors of Mrs. Floretta Thomas.

Mrs. David Opel and son David, Long Stretch and Mrs. Jessie Sines were Saturday guests of Mr. and Mrs. Willard Swauger and family, Uniontown, Pa., to celebrate Tonja's seventh birthday.

Mrs. Bonnie Cowan and family, Accident, Mr. and Mrs. Dale Evans and family, Mr. and Mrs. David Martin, Oakland, were Sunday guests of their parents, Mr. and Mrs. Clarence Friend.

Mr. and Mrs. Danny Wampler and Dale Umbel visited the former's father, Rev. Saylor Wampler, Vale Summitt, Md., who has been a patient in intensive care at Frostburg Hospital since last Wednesday. He has a heart condition.

Mrs. Linda Tichnell and son Robert, Hoyes; and Mrs. Bonnie Kelly and daughter Christy, Grantsville, were Sunday luncheon guests of Mr. and Mrs. Cecil Schroyer. Robert and Christy are great-grandchildren of the Schroyers. Mrs. Bertha Federico, White Rock, was a Thursday visitor at the Schroyer home.

Mr. and Mrs. Robert Kidd and fanuly, Baltimore, spent the weekend here with Mrs. Bessie Frantz.

Mr. and Mrs. Harold Casteel returned to their home at Ellicott City after spending a week at their home here and visiting relatives and friends.

Mrs. Gladys Cole, Markleysburg, Pa., was a Sunday dinner guest of Mr. and Mrs. Ralph Thomas.

Mrs. Alta Lutton and Mrs. Lona Eby, Felton, Pa., Mr. and Mrs. Curtis Townscend, Brownsville, Pa., Terry Friend, Cumberland, and Mrs. Sherry Couch and daughters, Rt. 40, were weekend guests of Mr. and Mrs. Amos Friend. On Sunday the 68th birthday of Mr. Friend was celebrated with a dinner.

Mr. and Mrs. Gary E. Friend and family visited with Mr. and Mrs. Kenneth Gribble and family at their home at Rockwood, Pa., Saturday evening. Their son, Gary Lee Gribble, was home for the weekend from Harmansville Rehabilitation Center. He is improving.

Mr. and Mrs. James Skidmore, Mr. and Mrs. Greg Frye, Bowie, were weekend guests of the former's mother, Mrs. Julia Skidmore. Other Saturday evening visitors were Mr. and Mrs. Tom Jones and sons, Herrington Heights, Mrs. Joyce Skidmore, McHenry.

Mrs. Rose Brown spent several days with her son-in-law and daughter, Mr. and Mrs. Jack Teats, Gravel Hill.

Sunday dinner guests of Mr. and Mrs. Reuben Friend were Mr. and Mrs. Lowell Hoff and daughters, Pt. Marion, Pa.; Calvin Fearer and Brad Friend.

Rick Shoemaker, Glen Burnie, spent the weekend here with his parents, Mr. and Mrs. E. W. Shoemaker. Friday dinner guests were Mr. and Mrs. Paul Haenftling, Ft. Wayne, Indiana, and Mr. and Mrs. Carl Haenftling, Accident. Sunday callers were Mrs. Evelyn Jenkins and Mrs. J. R. Spear.

Charles Dixon and daughter Ella Louise, Morgantown, were Sunday dinner guests of Mr. and Mrs. Clay Thomas. Other callers were Perry Muse and friend, Pittsburgh, Pa.; Darwin Shaffer, Rockville; Mrs. Lucy Thomas, Carl VanSickle and Ralph Thomas.

Mr. and Mrs. Webster Herring returned to the home of their daughter, Mrs. Eleanor Swauger, at Hagerstown, after a 10-day visit with her sister, Mrs. Thelda Frazee and family. Mr. Henry Reichart, Baltimore, is visiting several days this week at the Frazee home. Other visitors at the Frazee home were Guy Forman, Morgantown, W. Va.; Mrs. Inez Slagle, Washington, D.C., Mr. and Mrs. Harold Casteel, Ellicott City, Ralph Livengood, Albright, W. Va.; Mr. and Mrs. David Livengood and Joshua, Hoyes, and Mr. and Mrs. Myron Livengood and son. The Herrings and Mrs. Frazee spent Thursday with their brother and family, Mr. and Mrs. Ray Livengood, Bruceton, W. Va.

Mr. and Mrs. Bapps Mazza and Charley McClay, Washington, Pa., spent the weekend at their home here and visited friends.

Patty, Charlene, and Tracy Groves and friend, Brunswick, Ohio, were weekend guests of their grandmother, Mrs. Nellie Frantz and visited with other relatives.

Mrs. Retha Fike, York, Pa.; Mr. and Mrs. Cecil Schroyer and Mrs. Iva Fike visited the latter's husband, Dewey Fike, at Sacred Heart Hospital, Cumberland, on Tuesday. Mr. Fike had major surgery on Tuesday, October 10, and is slowly improving. Mrs. Retha Fike is visiting with her mother, Mrs. Iva Fike, while her father is in the hospital.

Mrs. Kathleen Fratz, Accident, and her mother, Mrs. Margaret Rush, here, visited on Sunday with Mr. and Mrs. Dale Rush, Accident.

Mr. and Mrs. Warren Thomas were vacationing in Florida for two weeks. Enroute home they visited their children Randy and Roxanne Thomas, Washington, D.C. for several days.

Mr. and Mrs. E. W. Shoemaker were Tuesday visitors of her aunt, Mrs. Cecelia Spear, Oakland.

Jonas Bittner returned home Monday, October 9, after being a patient at Johns Hopkins Hospital for a week and with his daughter and family, Mr. and Mrs. Paul Wellman at Brandywine for a week. The Wellmans accompanied him home on Monday and visited for a short time. He continues to improve at his home here.

Subscribe to The Republican

KITZMILLER

Charles F. Jones visited his son, Ray Eldon, and his family in Winterville, Ohio, recently.

Mr. and Mrs. Emual Newlin, Winchester, Va., visited Mrs. Esther Evans over the weekend.

Paul and Harold Phillips, Baltimore, are visiting their mother, Mrs. Theresa Phillips.

Mr. and Mrs. Richard Vaden and son Kenny, Mrs. Joyce Nestor, Severna Park, Mrs. Elsie Miller, Deer Park, and Linden Miller, Cassville, W. Va., were recent guests of Mrs. Edith Evans.

Garry Lucas, Fairmont, spent the weekend with his mother, Mrs. James Lipscomb.

Mrs. Mabel Gaydish, Sandusky, Ohio, visited Mr. and Mrs. Walter Lee last week. She also visited several brothers and sisters at Deer Park and Swanton.

FNB Releases Data On Christmas Clubs

The 1978 Christmas Club totals were released today by the First National Bank of Oakland.

According to Benjamin W. Ridder, Director of Marketing, 2,153 checks totaling $390,356.05 will be mailed about October 26. Club savings totaled $381,466.00 with an additional $8,890.05 interest paid by the bank. This is a dollar increase of $26,824.17 over last year's check totals.

NOTICE

My office will be closed from Friday, October 6, 1978, thru Saturday, October 21, 1978. Office hours as usual Monday, October 23.

James H. Feaster, Jr., M.D.

PUBLIC NOTICE

We Are Setting Aside

ONE NIGHT ONLY FOR TRICK or TREAT THAT NIGHT IS TUESDAY, OCT. 31st

6:00 to 7:30 P.M. Age Limit 10 Years

We ask all parents and citizens to cooperate and thus avoid being unduly solicited

Mayor and Town Council

OAKLAND, MARYLAND

REDWOOD EXPRESSIONS

Grand Opening Sale

Continued 1 More Week!

Thru October 21

Every Item Reduced

Plan a visit to our showroom where you may choose from our own designs or select a piece of unfinished wood which can be custom finished to suit your individual taste. Don't miss this opportunity to save 10% on any purchase including all custom orders.

Use our Layaway Plan

#3 Bottling Plant Oakland, Md.

Mon. Sat. 10 A.M. - 5 P.M.

McCULLOCH

Quality Saws from Green Acres

MAC 110

Improved Mini Mac 25

ONLY $74.95

The Mac 110 is now more feature-packed, making operation even easier and safer than before. Just as with some of the larger saws in the line, the Mac 110 is outfitted with a wrap-around Chain Brake/Hand Guard. The Mac 110 also has as standard equipment automatic and manual bar and chain oiling, muffler shield, chain catcher, throttle advance for easier starts and an improved muffler to reduce operating noise. The Mac 110 is certainly the small saw that doesn't act its size.

See the complete line of versatile McCulloch Saws at your complete saw headquarters

Green Acres Garden Center

U.S. 219 North 334-3855 Oakland, Md.

Does your room have this rustic charm?

If not, stop in Rolyans complete fireplace shop.

Save energy & add rustic good looks by equipping your fireplace from a wide choice of accessories.

- screens
- log rollers
- wood carriers
- grates
- andirons
- mantel accessories

and much more to add beauty & practicality to your fireplace

Rolyans, Inc.

Oakland, Md.

S. 3rd. St. (301) 334-2188

Holzshu - Moffatt - Welch Real Estate, Inc.

MOBILE HOME — New ready for location, furnished $9,000.

LOTS — One acre plus Pergin Farm Road Nice view $4,000 per lot.

MT. LAKE PARK — Growing family? Here is a perfect location with conveniences nearby 4 bedroom frame home with lots of shade and very large lot. Check this price $37,500.

CRELLIN — 2 bedroom frame home 1 bath, utility room paneling Priced to sell at $7,500

COMMERCIAL — Two story structure, corner property in the heart of ski/lake area 1.95 acres $75,000.

WOODED LOT — On Oakland Sang Run Road Cleared with septic system $6,000.

FIVE ACRES — In West Virginia, with water Located west of Cool Springs $5,000.

SKY VALLEY — Lot with short walk to marina $8,800

MOUNTAIN LOT — One acre with electric at line View Three season use Financing $2,200.

YOUGH LOTS — Two $3,000 - $4,000

COMMERCIAL PROPERTY — Route 40 at Keyser Ridge 200 acres with house, well water Property joins Route 40 and freeway Priced at $600 per acre and owner will finance

MOUNTAIN COUNTRY — 18 acres+ with spring Wooded Excellent investment while using for recreation Easy financing $750 per acre

BUILDING LOT — In Mt. Lake Park Comes with building permit, water ready for hook up $5,000.

RECREATION — Newly constructed cabin with 11 acres!! Located within 5 miles of McHenry Access for 3 season use Take a look at this for only $19,300.

INVESTMENT OPPORTUNITY IN OAKLAND with SOLD ng possibilities Priced under $80,000.

Thomas E. Doyle, Manager 334-4025

121 N. Third St. Oakland, Md.

Don Savage, Agent - 334-9680
Earl George, Agent 387-6586
Peg Doyle, Agent 334-4808

APPRAISAL SERVICE

- Ed Mason supported legislation which would have increased the standard deduction for State income taxes
- Ed Mason was successful in having passed legislation that requires Blue Cross to offer inexpensive medical insurance for up to $1,000,000 coverage to people who have basic medical insurance
- Ed Mason sponsored legislation which will greatly assist the development of tourism in Western Maryland
- Ed Mason worked for the passage of legislation to insure the protection and preservation of Maryland's environmental assets and against unduly harsh and oppressive regulations
- Ed Mason has labored in behalf of Western Maryland hunters and outdoorsmen to maximize their safety and increase the resources available to them

Western Maryland Needs Dependable Leadership in Annapolis . . .

Re-Elect Ed Mason to the Maryland Senate

By Authority Ed Mason Committee
H. Gregory Skidmore, Treasurer

DAMASCUS of Harlan, Iowa, will present a concert on Wednesday, October 25, at Zion Lutheran Church, Accident, beginning at 7:30 p.m. The Christian Folk Rock group has recently cut their first album on the Eden record label entitled "Damascus." The nine young men represent five years of the Damascus tradition, formerly known as Damascus Road. The Damascus Concert is sponsored by the Youth Group of Zion Church, which is inviting the public. A freewill offering will be taken.

Several Juvenile Cases Are Heard

A number of juvenile cases were disposed of last week by Judge Fred A. Thayer. Some were found to be delinquent, others in need of assistance.

A 13-year-old male was found to be delinquent because of motor vehicle violations near Bloomington. He was placed on probation for an indefinite period and fined $25 and costs.

Three males, one aged 13 and two 14 years old, were found to be delinquent by skipping school and taking a car from Garrett County Memorial Hospital parking lot. One 14-year-old was committed to the Secretary of Health and Mental Hygiene and to be sent to the Montrose School. The other two were placed on probation.

A 15-year-old male was found to be in need of assistance and placed under the custody of Juvenile Services.

Two infants were found to be in need of assistance and placed in the permanent custody of the Department of Social Services.

ASCS Says That Reserve Grain May Be Rotated

Paul A. Crowl, Chairperson of the Maryland Agricultural Stabilization and Conservation (ASC) Committee, said grain placed in the farmer-held reserve may be rotated as new crops are harvested. He pointed out that rotation will help maintain the quality of reserve grain.

"One method of rotating reserve grain is for the farmer with sufficient storage capacity to store his most recent harvest on his farm, and then obtain authorization from the county ASC committee to release the older crop(s) from the other bin(s)."

A second method is for the producer to get permission from the county committee about 30 days before harvest, to release the reserve grain which is then placed in a licensed warehouse. "The county ASCS office will hold the warehouse receipt until the new harvest is in place," Crowl said. The receipt is then returned to the producer.

The reserve isolates grain from the market for a period of up to three years or until market prices reach stated levels. Farmers participating in the program receive annual storage payments in advance and also profit from increased grain prices.

For further clarification on rotating reserve grain, contact the local ASCS office.

Southern Speaks

By Bonnie Evans

Interested sophomores, juniors, and seniors may take the PSAT test next Tuesday, October 24. Students must sign up in the Guidance Office and pay $3.00 in order to take the test. This list will be given to teachers on the 23rd.

The chosen theme for this year's yearbook is Ladder to Success. Yearbook and Acorn Staffs are working on the journalism float for Homecoming.

The Junior Class sold mums for Homecoming. Today was the last day to order the mums.

Southern's Girls Volleyball Team won two games last Wednesday against Bruce and Northern. They played Valley and Oldtown yesterday. Scores of the game were not received.

Highlander Band will travel to College Park Maryland October 27 to compete in the University of Maryland Band Day. The band marched in the Autumn Glory Parade and hosted the Tournament of Bands, Saturday, October 14. They performed, but did not compete. Norwin, Clear Springs, Francis Scott Key, Smithsburg, and Central Martinsburg were the competitors.

Schools are closed October 19 and 20 for the Maryland State Teachers' Association Meetings.

The Southern High Chapter of Future Business Leaders of America held its yearly installation of officers at a banquet Tuesday. Officers are as follows: President, Mark Raynovich; vice president, Lisa Teagarden; secretary, Penny Wiley; and treasurer, Cheryl Collins.

The first Activity Period of the year was held Wednesday.

Craft Materials

For Creative Projects

HALLOWEEN & THANKSGIVING

Miniatures and decoratives now arriving

LATCH HOOK RUG YARN

Large assortment of Red Heart yarn just arrived. Exciting rug and pillow patterns, rug canvas backing by the yard, latch hooks

FASHIONABLE WEDDING BOUQUETS

Corsages and wedding bouquets made to order for any occasion. Delicate and colorful silk blossoms

So Real . . . So Economical . . . Long Lasting

PARTY FAVORS & CENTERPIECES

•Showers •Weddings •Birthdays
•Graduations •Club Dinners

NON-FIRING PLASTERWARE

Large and varied assortment ready for decorating with paint or fabric . . . also mini shapes for youth groups. Free Instructions

DEPTS. Macrame, Plasterware, Jewelry, Cake Decorating, Decoupage, Instruction Books, Art & Hobby Supplies, Picture Framing, Ribbons, Miniatures & Decoratives, Party Favors, & Centerpieces

Free Use of Our Ideas File

Appalachian Handcrafts Shop & Bookshop

Now located at McHenry, will soon be relocating to this location.

Arts 'n Crafts Centre

301 S. Second Street Oakland, Md 334-4334

BFGoodrich

SNOW TIRES

TRAILMAKER POLY 78

Rugged 4 ply polyester construction and deep snow biting tread. Molded for winter studs.

AS LOW AS **$27.95** A78-13 + $1.72 F.E.T.

SIZE	PRICE	F.E.T.
B78-13	$29.95	$1.82
D78-13	33.95	2.09
E78-13	33.95	2.23
F78-14	34.95	2.37
G78-14	36.95	2.53
H78-14	37.95	2.73
G78-15	36.95	2.57
H78-15	37.95	2.72
L78-15	40.95	3.09

TRAILMAKER RADIAL STEEL

New XTP compound improves traction under winter driving conditions. Perfect companion for O.E. Steel belted radials. Polyester cord radial construction with two full steel belts. Aggressive, open tread for excellent traction. Molded for winter studs.

AS LOW AS **$39.95** $2.11 F.E.T. BR78-13

SIZE	PRICE	F.E.T.
ER78-14	$45.95	$2.51
FR78-14	46.95	2.70
GR78-14	48.95	2.92
HR78-14	50.95	3.12
FR78-15	49.95	2.74
GR78-15	52.95	2.99
HR78-15	53.95	3.19
JR78-15	54.95	3.39
LR78-15	58.95	3.99

ALL TERRAIN T/A RADIAL

SIZE	PRICE	F.E.T.
10R15LT	$88.95	$4.93
12R15LT	98.95	5.83

ALL TERRAIN T/A
The new 10R15 Radial and 12R-15 All-Terrain T/A, added to the popular bias ply L60-15, 10-15LT and 11-15 All Terrain provides full coverage of on-off road recreational vehicles.

ALL TERRAIN T/A BIAS

11-15LT	$65.95	$4.44

FREE MOUNTING & BALANCING ON ALL NEW TIRES!

HAWKINSON TREAD SERVICE, INC.

U.S. 219 NORTH PHONE 334-3911

Congratulations

mapco inc.

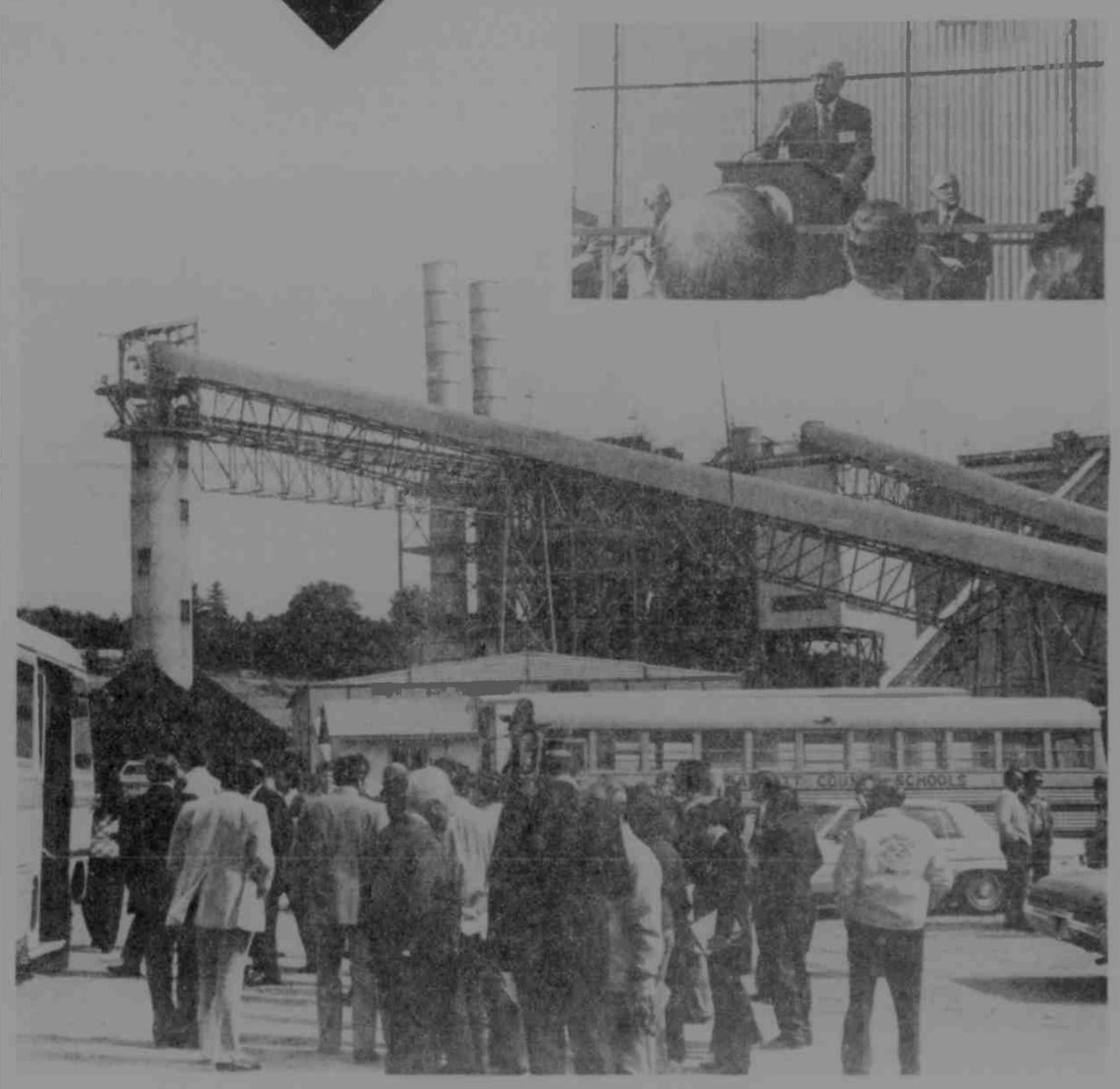

The opening of your new, totally modern Mettiki mine, near Wilson, is an important milestone in the economic growth of Garrett County and its people. We are pleased to welcome you into our community and offer our best wishes for your long-term prosperity.

The Directors, Officers & Staff of

First NATIONAL BANK
OAKLAND, MARYLAND 21550

Fire Prevention Association Gives Rules For Coal, Wood Stove Users

This week's article, the second in a series on solid fuel heating equipment, concerns safe installation methods. The Republican is cooperating with the state fire marshal's office in presenting information in weekly segments on the selection, installation, use and maintenance of coal and wood heating stoves.

INSTALLATION

Coal and wood burning stoves are radiant heaters. Radiant heat usually provides greater comfort than other types of heat, such as heat from forced air systems. Radiant heat is the type of heat produced by an electric heater and by the sun. A person may feel comfortable in an area heated to a relatively low temperature by radiant heat if the heated area is protected from drafts. However, an oxygen consuming fire must be provided with a continuous supply of fresh air which means that ventilation is essential, not only for proper combustion but also for the safety of the occupants. Normal air leakage in a dwelling is usually sufficient but may not be in a well-insulated house unless a window is left cracked open. Exhaust fans should be used judiciously, since a fan that is on could pull products of combustion from a fireplace into the living area. Stoves are sometimes over-fired; the stoves and their chimney connectors and chimney flues may become red hot. Over-firing, coupled with inadequate clearances and lack of constant attention, have resulted in many fires that would not have otherwise occurred.

CLEARANCES OF STOVES

Stoves must be provided with adequate clearances from all combustible materials. The minimum clearances needed for safety are specified in **Heat Producing Appliance Clearances** (NFPA No. 89M — 1971). The clearances indicated in Table 1 were excerpted from Table 1 of NFPA No. 89M.

Table 1

Minimum Clearance in Inches Free-Standing Stoves

(Do Not Install in Closets or Alcoves)

Type Heater	Above Top	From Front	From Back	From Sides	
Room Heater	36	36	36	36	
Unit Heater	18	48	18	18	
Cook Stove Clay Lined Firepot	30		24	Firing Side 24	Opposite Side 18
Cook Stove Unlined Firepot	30		36	36	18

MOUNTING ON FLOOR

NFPA's **Fire Protection Handbook**, 13th edition, has specific requirements for mounting free-standing residential stoves on the floor. Among the approved methods are the following:

(1) Where the stove has legs that provide at least 18 inches of open space between the stove and the floor.

(2) Where the stove has legs that provide at least 4 inches of open space between the stove and the floor and where No. 24 gage or thicker sheet metal entirely covers the floor under the stove and also extends out at least 18 inches beyond the stove at the front or the side where the ashes are removed.

(3) Where a stove is listed specifically for installation on a floor of combustible material, it may be mounted in accordance with specified instructions.

CONNECTORS AND VENTS

Where a stove is to be vented into a chimney flue by a chimney connector, the connector should be of corrosion-resistant steel of a thickness not less than shown in Table 2. (These data were excerpted from NFPA No. 211).

Table 2

Stove Connectors

Galvanized Sheet Metal Gage No.	Diameter of Connector in Inches
24	10 or less
22	Over 10 to 12
20	14 to (but not including) 16
16	16

STOVE CONNECTORS

The connector must have an internal cross-sectional area not less than that of the flue collar of the stove. The connector must be as straight and as short as possible, preferably with not more than one or, at most, two sweeping 90 degree elbows or the equivalent. The horizontal portion should be not more than 75 percent as long as the vertical portion of the chimney flue, above the point of connection.

CLEARANCE OF CONNECTOR

The clearance of a chimney connector should be not less than 18 inches from the nearest combustible material.

CONNECTION OF CONNECTOR TO CHIMNEY FLUE

Where connected to a masonry chimney, a chimney connector is required by NFPA No. 211 to extend through the masonry wall to the inner face of the liner but not beyond, and to be cemented to the masonry; or a thimble must be connected to the masonry wall of the chimney and the connector installed in the thimble without cement (for easy removal for cleaning, replacement, etc.). High temperature cement must be used for all cementing. Where the connector is inserted in a thimble, though not cemented, the joint must be sufficiently tight to prevent dislodgment of the connector by the force of a "puff" from sudden ignition in the stove's firebox.

CONNECTOR THROUGH WALLS

NFPA No. 211 does not permit a chimney connector to pass through any floor or ceiling or through any fire wall or fire partition. However, where necessary, a connector may pass through a partition other than a fire partition under any of the following conditions:

(1) Where a ventilated type metal thimble, is used. Such a thimble must be at least 12 inches larger in diameter than the chimney connector.

(2) Where a metal or burned fire-clay thimble is used and the thimble is surrounded on all sides by not less than 8 inches of brickwork or equivalent fire-proofing material.

(3) Where all combustible material is cut out of the partition wall for a sufficient distance to provide not less than 18 inches clearance on all sides of the connector. Any material used to close this opening must be noncombustible insulating material.

PITCH, CONFIGURATION, AND SUPPORT OF CONNECTOR

Chimney connectors are required by NFPA No. 211 to have an elevated pitch or rise in the horizontal portion of not less than ¼ inch to the linear foot, so that the point of connection to the chimney is at a higher elevation than the end nearest to the stove. For example, if the horizontal section of the connector is 10 feet long, the end of the horizontal section at or nearest to the chimney must be not less than 2½ inches higher than the end of the horizontal section nearest to the stove (10x0.25 = 2.5). The connector must have no sharp turns, as few sweeping bends (such as a sweeping elbow fitting) as possible, and be securely supported. Joints must be tightly fastened together by an approved means such as by rivets, screws, or an approved corrugated joint. After installation, the connector must be readily accessible for inspection, cleaning, and replacement.

DAMPERS AND DRAFT REGULATORS

An automatic draft regulator actuated by a thermostat may be installed for a solid-fuel stove if installed in accordance with instructions provided by the manufacturer of the regulator or stove. An alternative is installing a manually operated damper as an integral part of one section of the chimney connector. (The damper is installed in a connector section — one length of stove pipe — usually by the installer). The damper section may be vertical or horizontal and is usually installed near the stove for convenience in operation.

CONNECTION TO CHIMNEY

Where an existing chimney is used, it must be large enough to provide a draft adequate for exhausting the gaseous products of combustion. The cross-sectional area of the chimney flue should be at least 25 percent greater than that of the chimney connector (stove pipe).

A stove-chimney connector is not permitted to be connected to a chimney flue for a fireplace unless the fireplace opening is sealed or unless the flue is permanently sealed between the fireplace and the stove connector entrance to the flue. Yet, a chimney must be used to vent a coal or wood burning stove, for a vent other than a chimney flue is not permitted by NFPA No. 211 to be used for solid-fuel stove. However, the chimney is not required to be of masonry construction; it may be a factory-built chimney or a metal smoke stack.

FACTORY-BUILT CHIMNEYS

A factory-built chimney may be used for a coal or wood burning stove or for a fireplace where the fireplace is designed for use with the chimney. Such metal chimneys (stacks) are tested and listed by nationally recognized testing laboratories, such as Underwriters' Laboratories, Inc. (UL). They are efficient and easy to install. Soot and creosote buildups are minimized because of rapid warming of the inner walls of this type chimney. This results in increased safety. The necessary clearances from combustible materials are marked on each section of a UL-listed factory-built chimney. Hence, if there is no existing chimney that can be readily used, a factory-built chimney offers a practical solution. (Factory-built chimneys are required by NFPA No. 211 to be laboratory listed and installed in accordance with listing instructions).

A factory-built chimney can also be used in a home where an existing chimney is below standard, is deteriorated, or serves a fireplace that the occupant prefers not to seal off.

For a first-floor stove in a one-story house, the construction would be simpler, since the chimney would not have to extend through the floor. (A factory-built chimney is permitted by NFPA No. 211 to pass through floors if the chimney is enclosed where it passes through the floor with an approved continuous enclosure having a fire-resistance rating of not less than one hour for a building of up to three stories and two hours for a four-story or higher building).

TWO OR MORE CONNECTORS TO ONE CHIMNEY

Room heaters, cook stoves, etc., should not be connected to a common flue. As already noted, a stove chimney connector is not permitted to be connected to a flue serving a fireplace — a fireplace must have its own individual flue. The reason is that flue gases and sparks may pass from one flue opening into another. Besides, multiple connections sometimes result in unsatisfactory operation. If two or more stoves, such as a room heater and a cook stove, are connected to the same chimney flue, despite the recommendations against doing so, the connectors must enter the chimney at different elevations. A common flue must, of course, be of sufficient size to provide an adequate draft for all the stoves connected to it. The minimum cross sectional area should not be less than shown in Table 3, which was excerpted from Table 12 of Chapter 26 of the 1972 **Guide and Data Book [Equipment]** of ASHRAE (American Society of Heating, Refrigerating, and Air Conditioning Engineers). The availability of good factory-built chimneys, however, should obviate the need for multiple connections to a common chimney flue.

FACTORY-BUILT FIREPLACES

Complete factory-built fireplaces with a factory-built chimney, which are available as package units, include a roof jack assembly, fire stopping materials, all other parts for a complete installation, and instructions for clearances, etc. As in the case of factory-built chimneys, NFPA No. 211 requires factory-built fireplaces to be laboratory listed.

Table 3

Common Chimney Capacity

Total Flue Height in Feet	Area in Square Inches of Flue: 19	28	38	50	78	113
	Combined Input Rating of Stoves in Thousands of BTU/hr					
6	45	71	102	142	245	NR
8	52	81	118	162	277	405
10	56	89	129	175	300	450
15	66	105	150	210	360	540
20	74	120	170	240	415	640

NR means not recommended

Next Week — Use of Stoves and Fireplaces.

Announce Birth

Mr. and Mrs. Merle F. Buser, Huntingtown, Md., announce the birth of a son October 8. Paternal grandparents are Dr. and Mrs. William H. Buser, Swanton. Maternal grandparents are Mr. and Mrs. Richard Schoenbeck, Gaithersburg.

NOTICE

all persons are warned not to hunt, trespass or cross over our land in Election District #14.

John H. and Pauline B. DeBerry

Sporty trail blazer

New ski-doo CITATION* 300
Sporty compact that thinks it's a big sled
Hot Rotax twin
FanJet air-cooled muffler. Big machine power handling and ride
At a lightweight price

Go doo it. ski-doo

* Trademarks of Bombardier Limited

Bowman's Equipment Co.

Gravelly Run Road 387 5540 McHenry Md
Open Monday Friday 9 A M 5 30 P M
Saturday Until Noon
Evenings by Appointment

"SERVICE IS OUR MOST IMPORTANT PRODUCT"

ski-doo snowmobiles

Build Now - Be In By Spring

Exceptional Leisure Designs at Affordable Prices

We have 27 flexible field-tested designs prebuilt for speedy construction

Shelter, Inc.

Prebuilt Homes
P O Box 108
Oakland Md 21550

I enclose 50c for your 24 page Shelter homes catalog

Mail to
Richard A. Morris
Construction Co
P O Box 108
Oakland, Md
21550
334-4445

Name
Address
City
State, Zip
Lot location
We expect to build (when?)

Authorized Builder for Shelter, Inc.

NEED A

Septic Tank

& materials for your installation?

NICHOL'S

has them for immediate delivery in the Mt. Top area!

For Fast Service Call
(301) 387-6664
Nichols' Concrete Service, Inc
Cranesville Rd Oakland, Md

NOW YOU CAN BUY A VOLVO FOR ALL THE WRONG REASONS.

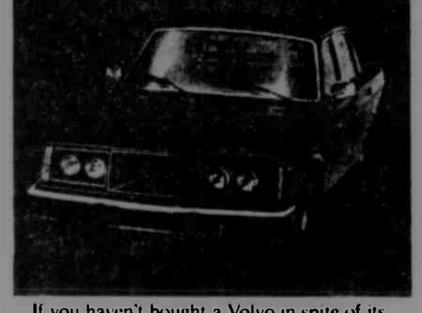

If you haven't bought a Volvo in spite of its reputation for safety, intelligent design, comfort and overall quality of workmanship, here's news!

For 1978 you can buy any one of our new Volvo sedans or wagons for its good looks. Of course, the handsome car you'll get also happens to come with all the Volvo engineering features you've ignored in the past.

So even when you're wrong, you're right.

VOLVO

Spoerl's

PONTIAC-CADILLAC-VOLVO 722-8300
Route 36, off Route 40 In The Narrows
HOURS Monday & Thursday 9-9, Tues., Wed., Fri. 9-6, Sat. 9-1

Raise your own roof.

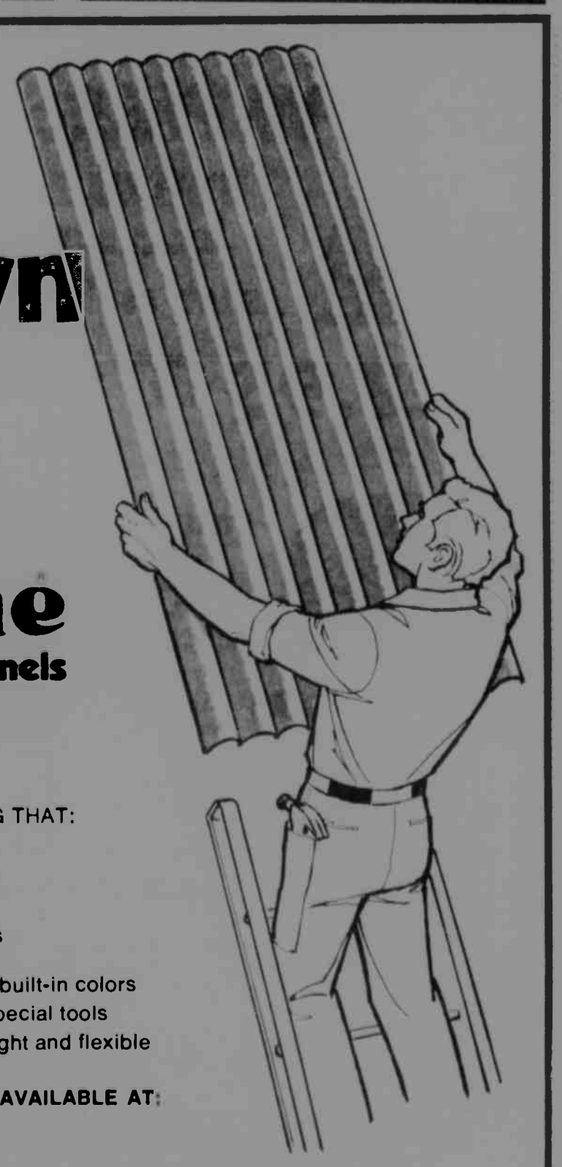

Do-it-yourself with Onduline

Corrugated asphalt panels warranted* 25 years against leaks.

USE THE ASPHALT ROOFING/SIDING THAT:
- insulates like cork
- installs easily on 2 foot centers
- will not rust
- will not corrode from fertilizers or chemicals
- offers a choice of built-in colors
- requires no special tools
- is lightweight and flexible

Onduline Roofing/Siding Warranted 25 years Against Leaks!

ONDULINE IS AVAILABLE AT:

Southern States Oakland Cooperative

Route 135, Mt. Lake Park, Md Phone 334-3121

* The terms of the 25-year limited warranty are in the application form available from an authorized Onduline dealer.

ARMED SERVICES REVIEW

★★★★★★★★★★★

Completes Basic

Barry Eugene Friend, 18, Friendsville, completed his basic Army training September 27 at Fort Leonard Wood, Missouri. He will remain there for an additional six week advanced training session.

A 1978 graduate of Northern High School, he entered the Army on August 3.

He is a son of Mrs. Shirley Friend, Friendsville, and the late Eugene Friend.

★★★★★★★

Spec. 4 Gary B. Welch, son of Mr. and Mrs. William J. Welch, 1238 E. Oak Street, Oakland, is participating with other American and allied troops in REFORGER '78, NATO's largest yearly exercise, held in Germany.

More than 11,000 soldiers were flown to Germany and some 37,000 tons of equipment and supplies have been shipped from the U. S. for the massive exercise.

REFORGER (Return of Forces to Germany) results from a 1967 agreement between the U. S., United Kingdom and the Federal Republic of Germany. The U. S. agreed to return stateside-based forces to Germany each year for exercises to demonstrate allied solidarity.

The entire exercise emphasizes the orderly disposition of forces and stressed employment procedures and techniques.

Welch, a driver with the 36th Infantry in Friedberg, Germany, entered the Army in August 1975.

The specialist is a 1975 graduate of Southern High School.

Goldsborough Named Hughes Campaign Chairman For County

William M. Goldsborough, resident engineer for the State Highway Administration for Garrett County, has been selected as the Hughes for Governor campaign chairman for Garrett County, Harry R. Hughes, the Democratic candidate, has announced.

Goldsborough, a resident of Oakland, will be responsible for directing campaign activities in Garrett County for the Tuesday, November 7 statewide general election. Members of the Garrett County Democratic State Central Committee will be assisting Mr. Goldsborough.

Goldsborough has been active in state and local educational affairs for many years. He is a member of the Maryland State Board of Education, member of the Garrett Community College Board of Trustees and a former member and president of the Garrett County Board of Education.

The Hughes for Governor/Bogley for Lt. Governor headquarters will be sharing an office with the Garrett County Democratic State Central Committee located at 225 E. Alder Street, Oakland 21550. (334-4299)

TERRA ALTA STOCKYARD

Sale of Friday, October 13, 1978.

Calves. Choice, Veal, 70.00 to 82.00; Good, 61.00 to 69.50; Medium, 55.50 to 60.00; Common, 47.00 to 53.00.

Baby Calves, by head, 35.00 to 60.00.

Steers, 48.00 to 70.00.

Heifers, 39.00 to 57.00.

Cows, by cwt., 33.00 to 40.00.

Bulls, heavy slaughter, 45.00 to 48.00; light, 40.00 to 50.00.

Bull Calves, stock, 52.00 to 65.00.

Lambs, choice, 57.00 to 63.50.

Hogs, choice, 52.00 to 54.00.

Sows & Boars, 34.00 to 46.00.

Shoats, by head, 17.00 to 47.00.

Ponies, 10.00 to 70.00.

Husky Halls

Mary Jane Reed
Kevin Margroff

Senior News

The seniors met on Tuesday, October 11, with representatives Mike and Steve Posey from Jostens to discuss the purchase of caps, gowns, senior keys, and announcements. The class decided on royal blue gowns for the boys and light blue for the girls. The seniors also met on Thursday to receive their prooofs from Davis Studios.

Volleyball

The girls' Volleyball team played Bruce and Southern High Schools on Wednesday night. The score against Bruce was 15-12 in both matches in Northern's favor. High scorers in the first game were Patty Wiley with 9 points and Amy Stanton with 7 points. In the second game the high scorers were Shelia Richardson with 10 points, Patty Fauber with 7 points and Amy Stanton with 5 points. The match against Southern was lost 15-7.

Vocational Evaluation Center

A new vocational evaluation center has been set up by Mr. Ben Thorn at Northern. The purpose of the center is to test students in such areas as aptitude, coordination, interest, and strength. Special students are selected that feel they would be interested in particular courses and work study programs. A series of work sample areas such as cash register work, clerical work, map reading, filling in applications, telling time, and others are offered.

Dance Held

A dance was held Friday, October 13 sponsored by the dance club. Mike McGreevy from the Traveling Disco provided the entertainment. The dance was held in the cafeteria after the game until 11:30.

Now is the Time to Plan Your New Home
START TODAY!
CALL FOR FREE ESTIMATE
Roger A. Skipper
Building Contractor
New Homes, Additions, Remodeling, Wiring, Siding, Roofing
Call 387-9421

— Reminder —
GED Test to be given
(General Education Development)
Saturday, December 9, 1978
8:30 - 4:00
Garrett Community College
McHenry, Md. 21541
Applications may be obtained from the Continuing Education Division, Oakland Center, 104 E. Center Street. All applications for December testing must be returned to the Oakland Center by noon on November 2, 1978. For further information call 334-8266.

WE HAVE THE FARM BOSS AND IT IS A STIHL.

$279.95

IT STARTS EASIER
Because of a hotter spark, better carburetor, and a flood free design.
IT'S MORE RELIABLE
Because it has longer wearing moving parts that won't break down.
IT'S MORE POWERFUL
Because it has the biggest power to weight ratio of any popular saw.
IT'S QUIETER
Because its large baffled muffler is more than just a tin box.
IT COSTS LESS
Because a saw that'll last about twice as long will only cost about half as much.

STIHL

Hershberger Lumber
334-4381
U.S. 219 Gortner

Arcticwear. Winter's standard. For everybody.

Snowmobiler or not, if you go outside in winter, and you want to both look and feel good, Arcticwear is a mighty good value. Mighty good because it does what it's supposed to. And because it's tough, long wearing and stylish, too. Come in. We can fit you no matter...

comes with the Cat

Bill's Marine Service
Oakland, Md.
387-5536

Great for Skiing
10% Off
all Sweaters in stock
Warm for Snowmobiling
This Week Only
Arctic wear left-overs "Super-Saver Table"
Some items up to 50% OFF
While items last
Coupon
1 per family
This week only
99¢ Special
1 children's promotion cap while they last!
Bill's Marine Service

Doyle Realty

Member National Association of Realtors.

428 NORTH THIRD STREET, OAKLAND, MD.
in the Big Tee Shopping Center
"Where parking is never a problem."
(301) 334-9070

"Your Interest — Our Responsibility"

RESIDENTIAL

Oakland

TWO STORY REMODELED OLDER HOME on Oak Street. Contains 8 rooms, 2 baths, 2 kitchens, 2 hot water heaters, ideal for conversion into 2 apartments. Heated by new oil hot air furnace with storms all around & partial insulation. Downtown Oakland only three blocks away. #717 ..... $37,900.

OAKLAND — On Second Street, one of Oakland's finest older homes. Large living room and dining room with Tudor ceilings, the former with fireplace; four bedrooms, 2 baths, large kitchen with breakfast nook. By appointment only. #755.

OAKLAND — Spacious 2 apartment dwelling on South Second Street one block from downtown. Partial basement with laundry room, private entrances; drapes & some appliances included. Everything in good condition. #742 ..... $54,000.

NEAR SOUTHERN HIGH SCHOOL — New ranch style home with full basement. Contains 3 bedrooms, living room, dining room, kitchen, 1½ baths and attached garage. Located on ¾ acre on Sunrise Drive. #681 ..... $49,000.

MITCHELL MANOR — New 2 story frame dwelling on ½ acre. Contains living room, dining room, eat-in kitchen, 3 bedrooms, 1½ baths, utility room and attached garage. Features oak floors, full basement, fruit cellar, and large rear deck. #749 ..... $65,500.

THERE IS A TOUCH OF HISTORY to this older 2 story home on 5th & Green Streets with double garage. Attractively maintained interior with 4 bedrooms, living room, kitchen, dining room, den, wall to wall carpet combined with oak floors & tile, plus beautiful stairway. Located in good neighborhood and only minutes from downtown Oakland. #709 ..... $39,500.

Mt. Lake Park - Loch Lynn

MODERN BI-LEVEL HOME — On A Street in Mt. Lake Park. Living room, eat-in kitchen, 3 bedrooms, bath & finished basement. #752 ..... $33,000.

CHARMING 2-STORY REDWOOD DWELLING located in quiet neighborhood near Dennett Road. Tastefully designed outside as well as in with six bedrooms, 3½ baths, modern kitchen, large living room, rec. room, sitting room, and attached double garage with overhead bedroom. Recalling some of the past in appearance, yet modern, this residence was created for family living and is situated on acre lot. #697 ..... $75,000.

ATTRACTIVE RED BRICK RANCHER on nicely landscaped one acre parcel at Green Glade. Contains living room, dining room, family room, 3 bedrooms, 2 baths, kitchen and full basement and 2 fireplaces. Garage in basement. #753 ..... $55,100.

NEW RANCH STYLE HOME on wooded acre 2½ miles from Loch Lynn on Rt. 560. Dwelling contains large living room, dining room, modern kitchen, 1½ baths and attached double garage. "Slightyl different," other pluses include family room, cedar siding, Pella windows, wall to wall carpet, 10x20 rear deck, and plenty living space. #688 ..... $59,500.

LOCH LYNN — Two story frame dwelling on Paull Street with living room, dining room, 4 bedrooms, bath, kitchen, and utility room. Solidly constructed on ¾ acre lot, but lacks central heating and needs some general repairs and paint. #702 ..... $16,000.

MT. LAKE PARK — New rancher on 100x120 lot. Three bedrooms, 1½ baths, living room, dining room & modern kitchen. Contains attached garage plus front & back porch. #748 ..... $51,000.

EAST SLOPE OF MEADOW MTN. on Dry Run Road. This particularly distinctive year 'round dwelling situated on 2 acres has a fantastic view of the Savage River State Forest. Country living at its best, this graciously designed home contains large living room with stone fireplace, dining room, family room, 3 large bedrooms, 3 full baths, & fully equipped kitchen. Extras include country kitchen, fruit cellar, office, 14x19 storage shed and 31x35 double garage. Private but not isolated. #641 ..... $85,000.

VINTAGE 2-STORY HOME on Peach Street in Deer Park. Frame construction with full length front porch. Contains living room, dining room, kitchen, bath & three bedrooms. Ideal for someone with restoration in mind. #713 ..... $15,000.

FOR RENT

$150 a month. Crellin area. Month to month, unfurnished. Adults.

$700 a month including utilities. Beautifully furnished 3 bedroom Red Run Condominium. Available until June.

APPRAISAL SERVICE

Robert J. Ruckert, Realtor

BEAR CREEK — This delightful older home incorporates all the charm and character for one who enjoys the warmth of gracious living with a touch of history. Contains 5 bedrooms, 2 baths, 4 fireplaces, 2 car garage - all recently restored. Beautifully situated on 6 acres with many more amenities that are sure to please ..... $58,000.

STONE AND REDWOOD RANCHER with over 1400 sq. ft. of living space and situate on acre lot. Contains living room, modern eat in kitchen, 4 bedrooms, full basement with fireplace. Attached carport that can be closed in & 40' rear deck further enhances this fine property. Located in attractive setting on Underwood Road, 4½ miles from town. #710 ..... $55,900.

OLDER 2-STORY HOME IN CRELLIN — Living room, 2 bedrooms, bath, kitchen, closed in front & back porch. #727 ..... $7,500.

RANCHER — 24x44, on attractively fenced 4.36 acres located on Boy Scout Road. Dwelling contains 3 bedrooms, bath, dining room, kitchen, living room. Outbuildings include guest accommodations, small barn & corn crib. Owner financing. #720 ..... $49,900.

ACCIDENT — New 3-bedroom brick rancher with full basement and family room. Also contains living room, dining room, kitchen and bath. Located on 150x100' parcel. #754 ..... $36,000.

OLD CRELLIN ROAD — Older two-story home with 3 bedrooms, bath, living room, kitchen, & utility room. #757 ..... $19,900.

SHORT RUN — Roomy 3 bedroom modular ranch style home with garage is located on Wilson Road, just 3½ miles west of Kitzmiller. Situate on 2½ acres of peaceful, rustic woodland, this immaculate home contains 3 bedrooms, 1½ baths, modern kitchen, dining room and large living room. Enhanced with wall to wall carpeting, quality paneling and fully insulated this property will bring pleasure the year 'round. #711 ..... $39,500.

LARGE CEDAR LODGE with all the conveniences of urban living with living room, 4 bedrooms, modern kitchen, 1½ baths, but located on an acre in one of the most beautiful sections of Garrett County. Plenty of deer and other wildlife to watch and birds to feed, and only 5 miles from Oakland. #685 ..... Reduced $49,500.

NEW SALT BOX STYLE COTTAGE at Youghiogheny Mt. Club. Comfortable with living room & fireplace, kitchen and dining area, and 2 bunk rooms, bedroom & full bath; on wooded ½ acre ..... $29,900.

CEDAR LINCOLN LODGE — 24x34 on large wooded lot in Youghiogheny Mt. Club, contains large living room, kitchen, 1½ baths, 2 bedrooms, utility room, upper & lower front deck. Financing to right buyer. #751 ..... $31,500.

COMPLETELY RENOVATED — 2-story older home near Wilson, and only 2.5 miles from Mettiki. Beautifully redone with parquet floors and wall to wall carpet throughout. Contains 4 large bedrooms, modern kitchen, large living room, 2 baths, sunporch, plus attractive stairs & 30x40 garage. Fully insulated with storms. #735 ..... $49,500.

Robert J. Ruckert, Broker	334-2393
Paul R. Shockey, Associate	334-4287
Dale H. Custer	334-3195
Edwin R. Yoder (Grantsville)	(814) 662-7215
Howard Bell	334-4464
Janet Shockey	334-4287
Thelma McCrobie	334-2918
Molly Beard	334-4479
Dayle Dabney	334-4068

BUSINESS

CRELLIN — 2 story frame structure. Formerly the "Company Store" in Crellin containing around 4800 sq. ft. of floor space plus partial basement. This sturdy structure needs some maintenance, otherwise in good condition. #750 ..... $29,500.

BUSINESS OPPORTUNITY — Going furniture, appliance & carpet business that does fantastic business all over the county. Display area covers 13,700 sq. ft. plus warehouse and garage for a total of 25,000 sq. ft. All inventory, operating and mobile equipment, display tables, racks, etc., are included in the sale along with a handsome residence. Call us for price and details. #723

TWO STORY BRICK commercial structure with over 4000 sq. ft. This corner property located on Liberty Street is one block from downtown Oakland, includes parking lot in rear on alley, and a large separate secondary frame building ..... $50,000.

Paul R. Shockey, Realtor Associate

LOTS

YOUGH VALLEY

2 to 5 acre parcels with stream situated in undisturbed natural setting in Sang Run area with county hard road frontage. Well suited for both year 'round or recreational living. Less than 3 miles from "New" golf course, ski area and lake. Owner financing ..... $4,000. - $10,500.

ON OAKLAND-SANG RUN ROAD 1½ miles north of Deep Creek Village. Three building lots totalling 2.07 acres with over 400' of road frontage. All beautifully wooded, one with spring. Will sell separately or all for ..... $8,000.

TIMBER TRAILS — 2.73 acres ideally suited for a hunting cabin or recreation home ..... $5,000.

TIMBER TRAILS II — ½ acre on Oakland/Sang Run Road, wooded, minutes from ski area and lake ..... $2,850.

TOTTEN ADDITION — Six lots measuring 82½'x264' each, and totaling 3 acres on Hamill Street in south end of town. #668 ..... $13,000.

LOCH LYNN — Two building lots. Sewer and water. Excellent location ..... $5,100 ea.

MT. LAKE PARK — Triangular lot with small shed at junction of H Street and Deer Park Ave., containing .4 acre. #739 ..... $4,500.

FARMS and ACREAGE

APPROX. 40 WOODED ACRES — Excellent site for hunting camp or retreat in heart of deer country, near Sang Run ..... $23,500.

PYSELL CROSS CUT ¾ mile from Rt. 135. A 67 acre farm with good 40x50 barn and dwelling in process of being renovated. Contains 21 tillable acres, 23 in pasture, and 20 acres of woodland, and three springs. Owner will finance ..... $79,900.

149 ACRES OF WOODLAND with magnificent view on Backbone Mountain partly subdivided & bordering both sides of Route 135. Consisting of two tracts that can be purchased as a whole or divided. Ready access to Luke & Westernport as well as Oakland & Deep Creek. Opportunity to develop your own subdivision. #645 ..... $80,000

TEN WOODED ACRES at Timber Trails. Good hunting area with natural environment and plenty of wild life. Literally at the end of the road. #722 ..... $9,000.

AVILTON — 42¾ acres of mountain land bordering Savage River and Avilton School Rd. Mostly wooded with modest older home. Ideal for hunting and fishing. Could be real hide-a-way. #730 ..... $32,000.

FARMETTE-RANCHER — 24x44, on attractively fenced 4.38 acres located on Boy Scout Road. Dwelling contains 3 bedrooms, bath, dining room, kitchen, living room. Outbuildings include guest accommodations, small barn & corn crib. #720 ..... $49,900.

THIRTY LEVEL WOODED ACRES off Old Deer Park Road near Paughville. Has subdivision potential with good access and very private and quiet. #731. Reduced to $27,500.

DAIRY FARM consisting of 85 acres with 40x60 barn, 2-story concrete block 14x144 poultry house, and 2-bedroom residence with more than 1200' on Rt. 50. Contains tillable acres, pasture, and woodland. #746 ..... $100,000.

FARM — Consisting of 42 acres improved with 1½-story, 6-room house, 30x40 barn, and other outbuildings. Located 2.2 miles east of Loch Lynn. Property well fenced, contains small pond, partly wooded. Ideal for small beef operation or even horse farm. Dwelling has 4 bedrooms, living room, kitchen, full basement, and enclosed porch. #721 ..... $52,500.

DEEP CREEK LAKE and RECREATION

A-FRAME AT YOUGH MTN. CLUB on three 100x200 lots. Walk to pool and club house. Lots of laurel & rhododendron. #756 ..... $16,800.

MAYHEW INN ROAD — Lincoln Lodge, 34x24, on ½ acre lot with lake access. Contains 3 bedrooms, kitchen, front deck, all in natural wooded setting. Some furniture, stove & refrigerator included in sale. #744 ..... $45,000.

PICTURESQUE CEDAR CHALET in Sky Valley, with 3 bedrooms, 2½ baths, 2 stone fireplaces, large living room, kitchen, full basement with family room & loads of old world charm. Built for year 'round use & located on 1.04 acres with view of lake only several hundred distant. #692 ..... $72,500.

MASONRY COTTAGE with 2 bedrooms, large living room & native stone fireplace, large dining area, modern kitchen, and bath. Covered front porch with view of lake. Walking distance to state park, swimming, & Picnicking. #758 ..... $27,000.

DEEP CREEK LAKE — 64 acre farm adjoined by state park on two sides, over 800' of lakefront with separate 30' lake access. Including all minerals & timber, 2 bedroom home with fireplace, barn and outbuildings. Owner financing.

McHENRY — Log chalet with 816 sq. ft. of living space plus full basement. Overlooks Deep Creek Lake and ski area. Contains large living room with fireplace, 2 bedrooms, modern kitchen, family room. Property is fully insulated with storms and screens and heated by oil forced air. #725 ..... $55,000.

REDWOOD CHALET — 24x30, on ½ acre at Yough Mtn. Club. Large living room, 2 bedrooms, kitchen, but need finishing. Has septic tank, but needs well. Excellent buy for a handyman. #716 ..... $12,500.

334-9070 BUSINESS HOURS OR EVENINGS

PET POINTERS

by jim willis

Several persons have called concerning the Garrett County Animal Shelter construction. The primary questions have been, "Why was it necessary to completely shut down the existing facility?" "When will the shelter again be operational?", and "What do I do about lost and found animals in the meantime?"

As the shelter and its operations will now be a joint effort of the Garrett County Commissioners and Garrett Community College, I contacted Commissioner Don S. Bender and O. Randall Harman, chairman of the Math/Science division of Garrett Community College.

Commissioner Bender stated that although the shelter is closed, Dog Warden Roy Arnold is still on duty to attend to stray animals. Because there are no shelter facilities to house strays at the present time, they will be euthanised immediately by Mr. Arnold. An answering service is accepting calls for the dog warden's services.

This being the case, it is imperative that local pet owners provide their animals with identification tags, and all dogs should be licensed where applicable. Animals properly identified and licensed will be returned to their owners, Mr. Bender assured me.

Randall Harman explained, "We are completely re-doing the present Animal Shelter facility. In order for us to most expediently complete the project we had to completely close the existing structure — tentatively the addition should be under roof by the end of the week and the building phase may be completed by the end of October."

The new shelter, when completed, will house the county's animal facilities in conjunction with the college's veterinary technology program. Although much of the equipment needed to facilitate the program has a delivery date of up to six months, Harman feels the shelter could be operational "near the end of November . . . animals could probably resume being housed then." He also stated that the teaching program may begin around the middle of January.

It was explained that new aluminum cages and a modern in-floor heating system will be installed in the existing shelter, which further necessitated its closing.

The new shelter and the veterinary-technology program is expected to be a major improvement over past services. In answer to "What do I do about my lost pet, or if I find an animal?" consider these suggestions:

— Classified advertisements in this newspaper will reach the greatest number of county residents, and they are economical. Include the animal's sex, breed, color, age and any identifying characteristics in your advertisement.

— Contact local veterinarians and law enforcement officials concerning injured animals they may have been called about.

— Place inexpensive Zeroxed posters in grocery stores, and various public bulletin boards.

— If you find a lost animal, allow the original owner ample time to respond to your advertisement. He or she should be glad to reimburse you for any expense you may have incurred in the animal's benefit. If no one claims the animal, make every attempt to place it in a good home if you yourself are not able to keep it. As a last resort, consider humane euthanasia by your local veterinarian. Above all, do not return the animal outside to fend for itself.

When dealing with any societal problem, including animal control, we must remember that the public caused the problem, therefore the public has to deal with the problem. Being a responsible pet owner includes advocating spaying and neutering — and that's the solution to half the problem!

Warning

Antifreeze and summer collants used in automobiles are potential problems for fanuly pets and other small animals, the Maryland Veterinary Medical Association warned this week.

This is the time of year when automobile owners change or replenish their car radiator systems and, all too often, the antifreeze which has been drained from radiators and allowed to lie in gutters becomes a prune source for animal poisoning.

Antifreeze has a sweet taste, pleasant aroma and an attractive color which attracts small animals.

Almost all permanent types of antifreeze contains glycols which are highly toxic and can cause severe kidney damage or death if swallowed in sufficient quantities, the veterinary association warned. Signs of such poisoning include nervousness, vomiting and a staggering gait.

There are 156 languages in the world each of which is spoken by at least one million people.

FAMILY CORNER

by Jane Rentschler
Extension Agent,
Home Economics

With Garrett County winter winds very close at hand, every effort should be made to get the most out of your energy dollars. Here are some tips to help in conserving energy as you work with the interior of your home:

—Place furniture far enough away from radiators, registers, and cold air vents to permit easy circulation of heated or cooled air. You will be more comfortable in winter if you keep furniture away from windows and outside walls, especially if they are not adequately insulated.

—Wing chairs give protection from drafts and are warmer than open-arm chairs. In winter, soft upholstery fabric feels warmer than leather, plastic or wood; or use a warm-colored slipcover on furniture or throws made from soft, fuzzy fabric.

—Carpets are warmer to touch and offer more insulation than tile, wood, slate or resilient floor coverings. Wall-to-wall carpet laid over a cushion or pad, has greater insulating qualities than room size or area rugs. Generally, the thicker and denser the carpet, the greater the insulation value. Wool and acrylic fibers provide the best insulation and nylon is the least effective.

—Light colors reflect light while dark colors absorb it. You will need less illumination in a room if you paint or paper the walls in light colors. Light is reflected back into a room when ceilings are painted in lighter colors.

—Warm colors (pinks, reds and oranges) add psychological warmth to a room. Cool colors (blues and greens) tend to make a room feel cool. Consider warm colors for northern exposures and cool colors for rooms with a heavy western exposure. Slipcovers, throws, and accessories can be changed with the season to give a feeling of warmth or coolness.

Chicken is an economical as well as a nutritious meat to serve in a tempting menu this fall. It equals or exceeds all other meats in protein content. Chicken is a good food for weight-conscious people and people on low fat or sodium restricted diets. Its tender mixture, mild flavor and easy digestibility is liked by all.

Chicken is a very versatile food — it can be prepared many different ways. Here is a recipe that you might enjoy trying.

Cereal Crisp Fried Chicken
2 cups oven-toasted rice cereal, crushed to make 1 cup crumbs
1 teaspoon salt
½ teaspoon paprika
1 (3 to 3½ pound) frying chicken, cut into serving pieces
⅓ cup melted butter

Spicy Peach Sauce:
1 (pound 1 oz.) can sliced peaches
1½ tablespoons vinegar
2 teaspoons sugar
1½ teaspoons cornstarch
½ teaspoon cinnamon
¼ teaspoon salt
1/8 teaspoon nutmeg

Combine cereal crumbs, salt and paprika. Dip chicken in butter, then in crumb mixture. Place pieces in shallow 2-qt. baking dish, attractive side up. Drizzle any remaining butter over chicken. Cover with foil and crimp edges of foil onto edge of dish. Bake in moderate oven 350°F. 25 min. Remove foil and bake until chicken is browned and tender, 35 to 40 minutes longer. Combine sauce ingredients. Cook, stirring constantly, until thickened and clear. Pour over chicken during last minutes of cooking time. Yield: 4 servings.

VEPCO Concludes Interviews With Striking Workers

Interviews with approximately 175 striking employes at the Mt. Storm Virginia Electric and Power Company's plant concluded last Tuesday, and preparations started for a court appearance in Elkins.

The court appearance reportedly was to seek another extension of the current restraining order, allowing extra tune for VEPCO and the men to consider their situations.

The men went on strike Monday, August 7, claiming unsafe working conditions at the plant and protesting what they called deteriorating working conditions. Interviews with individual striking employees began August 16 at Canaan Valley.

Amateur Talent Show Scheduled In Terra Alta

A total of $150 will be awarded to the winners of the first annual East Preston Band Boosters Amateur Talent Show which has been scheduled for Friday, November 17 at 8 p.m. in the high school auditorium in Terra Alta.

Louis Bolyard is general chairman and will be assisted by James Sypolt, Mrs. Bonnie Johnson and Mrs. Sandra Larue are the talent chairmen. Other chairmen announced were: boosters' page, Mrs. Sandra Larue; publicity, Mrs. Sylvia Moyers; candy, Mrs. Patty Pennington; and ballots, Kenneth Garlow.

Forrest Pennington will act as Master of Ceremonies for the show. The East Preston Senior Band will play during the intermission.

Applications are now being accepted for those wishing to participate in the show. They should be returned no later than Oct. 28 to Mrs. Bonnie Johnson, 107 W. State Street, Terra Alta, W. Va. 26764, (789-6011). An entry blank appears below. All entries for the show must be amateur and each act is limited to one selection. A piano and record player are available to those needing them.

Categories for the show are adult (over 19 years); teenage (19 years and under) and elementary (6th grade and under). Prizes will be awarded to the three top winners of each category. First prize is $25; second $15 and third $10. Winners will be selected by second audience ballot.

SAVE $30
On a new John Deere Compact Snow Thrower

NOW $254.95
Regular price $284.95
• 3-hp. heavy-duty engine—Up to 33 percent more power than most makes
• Big 7-inch-diameter tires for better rolling action
• Large 2-quart (U.S.) fuel tank
• Self-priming carburetor
• Wide 20-inch cut
See us today for a new 320 Compact Snow Thrower offer expires Nov. 1, 1978
Cecil E. Jackson
Equipment Inc.
U. S. Route 219
Oakland, Md.
334-3759
See Larry or Rob

STOP ICE DAMAGE ON your ROOF...
PROVIDE ESCAPE CHANNELS FOR MELTING ICE & SNOW

INSTALL WRAP-ON ELECTRIC gutter cables at
NAYLORS
Third St. Oakland, Md.
334 3923

For Quality And Dependable John Deere Service
—SEE—
RECKART EQUIPMENT COMPANY
USED EQUIPMENT

SKIDDERS
2—440 John Deere
1—120 Franklin
1—S112 Taylor
1-S81U Taylor
1—540A John Deere

FRONT END LOADERS
2—LA630 Taylor W. Log Forks

FORK LIFTS
1—Hyster 12000 lbs. 4WD
1—Hyster 15000 lbs.
1—Taylor 18000 lbs.

CRAWLERS
1—JD350 - Winch, Mechanical Blade
1—JD350 - Winch, Angle Tilt Blade
1—JD1010 - Winch, Mechanical Blade
1—JD440 - Winch, Mechanical Blade
5—JD450B - Winch, Mechanical Blade
4—JD450B - Winch, Angle Tilt Blade
2—JD450C - Winch, Angle Tilt Blade

HYDRAULIC LOADERS
1—Prentice G Rear Mount on Chev. Truck
1—John Deere Front Mount
1—Ramey Rear mount on 48 GMC Truck

Rt. 219 South
P.O. Box 1699
Elkins, W. Va.
RECKART EQUIPMENT COMPANY
SALES AND SERVICE
Phone
(304) 636-5400
(301) 826-8504
Carlton Sisler

Buy a Poulan Chain Saw and use this Poulan LOG SPLITTER FREE for One day!

SPLIT A YEAR'S SUPPLY, IN ONE DAY!

Take the work out of splitting firewood. Split a year's supply in one day. The Poulan Log Splitter transports easily with a standard trailer hitch. Splits logs up to 26" length. Free use for one day with purchase of a Poulan chain saw.

Poulan Chain Saws as low as
$79.95

Bowman's Equipment Co.
Grantsville, Run Road 387 5540 McHenry, Md.
Open Monday Friday 9 A.M. 5:30 P.M.
Saturday Until Noon
Evenings by Appointment
"SERVICE IS OUR MOST IMPORTANT PRODUCT"

Whip 340 & 440

These are facts:
• Coast to Coast Endurance Champion
• Tops in Reliability
• 1,000 Mile Endurance
• 24 Hour Record Setter
• Tops in Owners Survey

The list goes on and on and they are all facts! The Scorpion Whip has proven itself to be the most reliable snowmobile year in and year out, mile after mile. On Dec. 4, 1977, Fritz Splandel left Westport, Washington on a 1978 440 Whip heading East. On Feb. 4, 1978, he reached Eastport, Maine, setting a U.S. Coast to Coast Endurance record. His stock Whip covered more than 5,000 miles of trails, mountains and ditches. In 1977 a group of snowmobilers, members of a club in Gun Lake, Michigan, drove two stock 440 Whips around a slush filled lake for 24 hours and set of record of over 1,100 miles each! In 1975 and 1976, Snowgoer Magazine ran a test for six companies running a single machine each for 1,000 miles and checked the results. You guessed it! Scorpion's family machine, the Whip, was outstanding. Owner's surveys show without question just how satisfied customers are with their Whips. Study the facts and you'll choose a Whip, cuz, when you get right down to it . . . Nothin' really comes close.

SCORPION
An Arctic Company

Evans Trailer Sales
Horse Shoe Run, WV (304) 735-6912
16 Miles South of Oakland
1 Mile from 219 on Route 24

Casselman's Why Chevy's The Buy

Chevrolet GREAT YEAR-END DEALS ON '78s IN STOCK!
Come to where the value is . . . right now!

Nova, 4 Dr., 6 Cyl., Auto., Blue, PS — SOLD — Save $522
Monte Carlo, V8, Auto., A.C., Vinyl Roof, Saffron — Save $1027
Monte Carlo Landau, V8, Auto., PS, PB, Saffron, Demo — Save $1203
Malibu Classic, 4 Dr., V8, Auto., A.C., Fully Equipped, Blue, Demo — Save $1514
Malibu Classic, 4 Dr., V8, Auto., PS, Silver — SOLD — Save $1017
Malibu Classic S. Wagon, V8, Auto., A.C., Fully Equipped, Blue, Demo — Save $1263
Caprice, 4 Dr., V8, Auto., PS, A.C., Blue — SOLD — Save $1251
Caprice, 4 Dr., V8, Auto., PS, A.C., Fully Equipped, Green, Demo — Save $1700
Caprice Estate, 3 Seat Wagon, Auto., A.C., Fully Equipped, Camel, Demo — Save $1869

Sale Priced Used Cars & Trucks

Sub Compact-Compact
74 Mustang II, H.T. Cpe., V6, 4 Sp., PS, Landau Vinyl Roof, Green — $2495
74 Nova, 4 Dr., 6 Cyl., AT, PS, 1 Owner, Beige Bronze 2 Tone — $2375
74 Opel Manta Cpe., "Luxus," Auto., 1 Owner, Blue — $2195
73 Comet, 4 Dr., V8, AT, PS, AC, Low Mileage, a Compact with Air, Green — $2250

Intermediate-Standard
76 Mercury Monarch, 4 Dr., 6 Auto., PS, 1 Owner, Deep Brown — $3495
76 Chevelle, 4 Dr., V8, AT, PS, PB, Brown Metallic — SOLD — $3150
74 Monte Carlo Cpe., V8, Auto., PS, PB, Vinyl Top, 1 Owner, Blue Metallic — $3495
73 Chevelle, 4 Dr., V8, AT, 1 Owner, 31,677 mi., Green Metallic, Bargain priced at — $1850

Station Wagons
77 Malibu Classic, 4 Dr., V8, AT, PS, A.C., 29,383 Mi., 1 Owner, Firethorn — $4900
76 Malibu Classic, 4 Dr., V8, AT, PS, AC, Firethorn — $4100
73 Ford P[illegible] Cyl., Auto., 34,584 [illegible] er, Blue — SOLD — $1775

Wholesale
73 Pont. Ventura Cpe., 8 Auto — $950
73 Olds Omega Cpe — $1000
72 Bronco 6, S[illegible] — SOLD — $1550

Pickups
77 Chev. [illegible] T., Auto., PS, Silverado, A/C, Demo, Loaded, 2 Tone Green, New '78 is $8151.70. Buy this for — $5943
7[illegible] Chev. [illegible] 4 Sp., Green — SOLD — $2295
70 Chev. [illegible] 4 Sp., Green — SOLD — $1200

4 Wheel Drives
75 Blazer Ch[illegible] V8, AT, PS, PB, A[illegible] Trailer Hitch & Brake [illegible] & White — SOLD — $5500
74 Jeep CJ5, w/H.T. 22[illegible] 3 Sp., 1 Owner, Blue Bargain — SOLD — $3950

SPECIAL
78 GMC Dura Van, V8, Auto., PS, PB, A.C., 4 swivel captains chairs, rear bench, bunk seat, 2 tables, ice box, special windows, curtains, sun roof, ventilator, special lighting, plush carpet, red roof carrier, rear spare tire carrier, chrome spoke wheels, special paint, silver. Only 2,804 miles. Must be seen to be priced.

Casselman Motor Co.
TELEPHONE (301) 895-5115
U. S. ROUTE 40 · · · GRANTSVILLE, MD.
CARS CHEVROLET TRUCKS

Three Missionaries Slated To Speak At The Mt. Top Christian Assembly

Rev. Doug Jeter

Rev. David W. McCulley

Three Assemblies of God missionaries have been scheduled to speak at special services October 24-26 at the Mt. Top Christian Assembly, according to Rev. Walter H. Leake, pastor. The services will begin at 7:00 each evening.

The Rev. Doug Jeter, a missionary to France, will be the guest speaker Thursday, October 24; the Rev. David W. McCulley, a missionary to Nigeria, will be the guest speaker Wednesday, October 25; and the Rev. Nicolas Pino, a missionary to Chile, will speak on Thursday, October 26.

The Mt. Top Christian Assembly is located along State Rt. 135, just east of Mt. Lake Park.

During their first term of missionary service, Mr. Jeter and his wife Raynan will be working with the International Correspondence Institute (ICI) program in France. ICI is an extension Bible education outreach designed to evangelize those unreached by the gospel, train new converts in basic Christian concepts, and prepare lay leaders for ministry. Mr. Jeter will serve as the director of ICI in France.

Rev. Nicolas Pino

The Jeters have been living in France since 1974 and assisting national Assemblies of God churches in evangelism, ICI, and Teen Challenge youth ministries. They also worked as associate missionaries with Kenneth Ware who recently helped complete a translation of the Bible into modern French.

Prior to applying for missionary service, Mr. Jeter served as associate pastor of Faith Assembly of God in Pasadena, Texas. He earned a BA degree at Southwestern Assemblies of God College in Waxahachie, Texas.

During this special missions service, Mr. Jeter will be sharing his vision of the opportunities for Christian ministry in France. The public is invited to attend.

During their last term of missionary service, consisting of four years and six months, Mr. McCulley and his wife, Lois, served as administrators and house-parents of the Assemblies of God high school hostel located in Jos, Northern Nigeria. There are nine large hostels in the city of Jos all housing students from throughout West Africa who are attending Hillcrest School. Hillcrest School was built and is staffed by fourteen different mission boards who minister in West Africa.

The McCulleys, along with other missionaries, were active in the evacuation of Biafrian refugees during the Civil War in that country. When Mr. McCulley first went to Africa in 1950, he and his family were stationed at Cape Palmas, Liberia. Mr. McCulley served as business agent and secretary-treasurer of the Liberian Field Fellowship — the group of A/G missionaries in that country. Later they transferred to Eastern Nigeria where Mr. McCulley was business manager and Nigerian Field Fellowship secretary-treasurer. They did extensive evangelistic work among the rivers' tribes and served as missionary advisors in that area.

Both Mr. McCulley and his wife are graduates of Southwestern Bible College located in Waxahachie, Texas.

Mr. McCulley pastored in Baltimore, Md., and Fairmont, West Virginia, where he was presbyter of the Western Section of the Potomac District and served for a short time as District Missionary Secretary.

The McCulleys will be returning to Nigeria for their seventh consecutive term of service. They will assist in office administration for the International Correspondence Institute.

Nigerian curios and artifacts will be on display during this special missions rally. The public is cordially invited to attend.

Mr. Pino and his wife Ruth were appointed to Chile in 1975. During their first term of missionary service, they were involved in Bible school work at the Chilean Bible Institute in Santiago. They also ministered in national churches throughout the country.

Mr. Pino received a BA degree from Davis and Elkins College in Elkins, West Virginia. He and Mrs. Pino are also graduates of Zion Bible Institute in East Providence, Rhode Island.

Prior to missionary appointment, the Pinos pastored the Valley Head Assembly of God in Valley Head, West Virginia. They were also involved in evangelical teachers' training and child evangelism.

Mr. Pino will share plans for his future ministry in Chile at this special missions rally. Slides of Chile and special music will be featured.

Friendsville

Mr. and Mrs. Huston Friend, Mr. and Mrs. Wade Friend and Mr. and Mrs. Jack Smith and Mark celebrated Mrs. Huston Friend's birthday at the Oakhurst Tea Room at Somerset on Friday.

Visitors of Mr. and Mrs. Wade Friend over that weekend were Mr. and Mrs. Norman Friend and Jennifer, Ohio; Mrs. Chester Lawson, Bruceton, and Mr. and Mrs. Larry Wakefield, Lohri, Amanda, and Larry, Jr., Fairmont, W. Va.

Fall Feeder Cattle Sale

OF THE

Terra Alta Stockyard

and

West. Va. Cattlemen's Assoc.

Wednesday, Oct. 18

2 o'clock P.M.

- *Nationally Advertised Sale!*
- *Free State Grading Service!*
- *Lowest Commission Costs!*

Check in Tuesday, Oct. 17

From 7:00 A.M. - 5:00 P.M.

Part III

Let's Meet

Frank Finch

Candidate for

Register of Wills

How the job of Deputy Sheriff of Garrett County has helped Frank Finch feel capable of becoming the next Register of Wills for Garrett County.

Frank has knowledge of our court proceedings, which will be of great help with the Judges of the Orphan's Court and the Circuit Court Judges.

Frank has knowledge of the Maryland laws and knows how to interpret them. This is Frank's biggest asset because the job of Register of Wills deals with the Maryland laws in every incident.

Frank has had experience with the judges and lawyers of Garrett County and working with the lawyers will be an everyday experience with the Register of Wills office.

Frank has experience with working with the public in times of loss of life, homes broken into or burned down, children using drugs, children running away from home and has been able to use good judgment and common sense.

Frank has had the opportunity to prove his honesty to the complete county through his testimony to the Petit and Grand Jury of Garrett County.

Frank is already a proven public servant of Garrett County. Let's give him the chance to continue his service for the people of Garrett County.

Vote for Frank Finch, Register of Wills, on November 7, 1978

Pull Lever 16-A

Authority of Robert E. Lee, Treas.

BEAR ARCHERY HEADQUARTERS

Take Home A Winner!

KODIAK SPECIAL

$99.95

List $149.95

The new Bear "Two-Wheeler"

Come see the other winners in the full line of Bow Hunting Supplies

MANOR HOME CENTER

Rt. 135 Mt. Lake Park, Md.

334-2109

Plenty of Free Parking

Mon. Sat., 8 A.M. - 9 P.M.

Sunday, 10 A.M. - 6 P.M.

GOODFELLOW REAL ESTATE

Agency, Inc.

Realtor

Multiple Listing Service

131 N. Centre St., Cumberland, Md.

BRANCH OFFICE

Main Street, Grantsville, Md.

Phone 895-5161 826-8562

ERA

For Details Call:

Don Hershberger, Branch Manager 826-8562 or 895-5161
Evenings 245-4284
W. E. Crawford, Jr. 387-6125
Joy Llewellyn Fields 387-4056
John H. Kimmons 387-4765

DEEP CREEK LAKE AREA

McHenry - Marsh Hill Road — Three cottages overlooking Deep Creek Lake, which adjoin Wisp Ski Area, investment potential for rentals $54,900.

6 Lots approximately 2 miles from McHenry in Limpopo area $2,000 per acre.

Glendale Area — Live or vacation in this year 'round 3-bedroom home in good residential area of lake. Completely equipped kitchen with built-in breakfast bar, oil hot air heat, 2 baths, 2-car garage, sun deck. Landscaped lot with some trees will give you plenty of sunshine and shade. Deeded access to lake $32,900.

Glen Acres — Four room, two bedroom mobile home, situated on a 12'x50' lot. Dock and other facilities are available.

2.14 Acre Lot on Mosser Road near Community College $10,000.

2 Lots Side by Side — Each .57 acre. In Springwood Acres Development $2,500 each.

Green Glade Area — Lots with access to Lake $4,000 to $5,500.

Hazelhurst — Cedar chalet, 2 bedrooms, sleeping loft, cathedral ceiling, stone fireplace, full basement, beautiful view of lake from large sun deck. Deeded lake access nearby. Winterized $43,500.

Hazelhurst — Watch the sunsets over Deep Creek Lake from the front deck of this aluminum sided rancher, situated on a gently [illegible] SOLD [illegible] lth a beautiful view of the lake. Two bedr[illegible] furnished, completely equipped kitchen with built-in breakfast bar. Gas furnace, wood burning fireplace. 25 foot lakefront lot with dock goes with it $25,000.

Sky Valley — Lot 115'x196' deep $6,000.

Condominiums — On Deep Creek Lake just off Rt. 219 South on Red R[illegible]/Mayhew Inn Rd. 3 bedrooms, 2 full baths, large living room with fireplace, fully equipped kitchen, patio with lake view. Includes use of heated pool and tennis court. Priced at $62,800 & up.

Steiding Church Road — 2 mobile homes, situated on approximately 1.2 acres. One 9'x48' 1963 model, 2 bedrooms, completely furnished, carport & barbecue pit. One 1955 model 8'x36', 1 bedroom partially furnished. Approximately 600' of road frontage $35,000.

U. S. 219 — 5 bedroom Cape Cod, 1½ bath, excellent condition. 1.32 acres. Location could have commercial potential $56,500.

GRANTSVILLE AREA

Farmette — Stately two story 10 room house, 3 bedrooms, 2 baths. Total electric home, carpeting, insulated throughout, full basement and water supplied by very strong spring. 45'x80' barn goes with property situated on approx. 7 acres with additional land available. Beautiful view of Savage River State Forest. Immediate occupancy. Located 2 miles from U. S. Rt. 48 on Lower New Germany Road. Price $59,900.

Finzel Rd. — Aluminum mobile home, 2 bedrooms, bath, Ben Franklin fireplace, oven range & refrigerator. Intercom, oil heat. Situated on 1 acre corner lot with storage shed $18,900.

Finzel Road — Seven room brick rancher, three bedrooms, 1½ baths, completely equipped kitchen, total electric home, full basement, single attached garage situated on a 150x150 foot lot $49,900.

Grantsville - Hilltop — 14.6 acres with approx. 824' frontling on U. S. 21[illegible] SOLD [illegible]rox. ¼ mile north of intersection of U. S. 9, on the west side of 219 $18,000.

Beall School Rd. — Frame bungalow, 4 rooms and bath. Dishwasher, disposal, oven, range, carpeting, full basement, economical coal heat. Situated on large lot $29,900.

Mill Run — Five room cottage, 3 bedrooms, excellent fishing or hunting retreat. Mill Run trout stream borders rear of property $21,000.

SKY VALLEY

6-Room Modified A-Frame, completely furnished, washer, dryer, 2 refrigerators, range & dishwasher. Two bedrooms, 2 baths, one partially finished room. Redwood deck and patio with one-car attached garage. Situated on ½ acre wooded lot. Includes dock and all club privileges $54,500.

Chestnut Ridge Road — Brick veneer rancher, 3 bedrooms, tiled bath, oven range & refrigerator, full basement, electric heat, 2 story sheds, close to U. S. Rt. 48 exit, situated on approx. 1.13 acre landscaped lot with easterly view of Meadow Mountain $43,000.

Grantsville - Main Street — 8 room house, 3 bedrooms, 1 bath, situated on large lot, city water & sewerage. House needs repairs. Coal heat $15,500.

ACCIDENT/FRIENDSVILLE

Rock Lodge Road — Two-story, 6 year old house, 7 bedrooms, 3 baths, completely equipped kitchen, drapes, and carpeting throughout. Total electric home, full basement, detached 24'x40' garage, situated on a 4 acre lot. Could accommodate 2-3 people requiring special care. Price $69,500.

Mill Run — Five room cottage; 3 bedrooms, excellent fishing or hunting retreat. Mill Run trout stream borders rear of property $21,000.

Bear Creek Road — 7 room doublewide house, 3 bedrooms, 1 bath, 2 fireplaces, on concrete block foundation, detached single car garage, large lot $32,900.

COMMERCIAL

Keyser Ridge - General Store — General store and house combination, property was originally used as a general grocery store, farm supplies, feed, gas and oil supply, etc. 1,353 sq. ft. of store area on first floor, partitioned into 3 rooms, also 2 public restrooms. 1,734 sq. ft. of storage area in basement. Building heated by fuel oil and or coal hot air furnace. Living quarters consisting of 5 bedrooms, living room and kitchen and sun porch. 1 bath. This property is situated on .40 acre lot with 20x24 detached garage $43,500.

Grantsville, Hilltop — Restaurant plus all equipment for a profitable business. Also, includes 4 room apt. with bath on second floor. Restaurant has adequate parking area situated on 1.23 acres. Shown by appointment. Price on inquiry.

Friendsville Area — Prosperous general store, corner location, consisting of grocery, shoe and clothing departments. Living quarters and separate rental apartment over store, detached garage. Owner willing to finance. For additional details call 387-6125.

Keyser Ridge — 3-acre corner lot. Ideal location for motel, truck stop or service station. Fronting on U. S. Rt. 40, adjacent to U. S. 219 South and the U. S. 48 Keyser Ridge interchange. Price on inquiry.

Grantsville — 2.3 acre corner lot, 200' road frontage. Located at the Chestnut Ridge Interchange, U. S. Rt. 48. Adjacent to proposed site of Holiday Inn. Price on inquiry.

FARMS / ACREAGE / LOTS

180 Acres wooded, located southwest of Keyser Ridge on U. S. 40, approx. 21 acres was subdivided and partially sold. ¾ acre lots perk tested and ready for sale. Balance in woodland. Owner financing available $75,000.

170 Acres Negro Mountain — Located off west side of Negro Mountain between U. S. Rt. 40 & U. S. Rt. 48. Property is vacant land, primarily wooded. Price on inquiry.

Youghiogheny Mountain Club — Two lots, #14 and 15 in section 3, block E, each size is .47 acre ... both only $4000.

Mt. Lake Park - City Lot — Double city lot, 100'x120', level and wooded, in quiet restricted residential neighborhood $5,950.

Deer Park — Located approx. 2 miles from town, at the intersection of Deer Park Hotel Road and Garrett Road. 90 acres suitable for development, recreation area, or stock farm. Also includes several springs, cleared areas and young timber $75,000.

Grantsville - Zanner Road — 179.9 acre farm, 5 miles west of Grantsville. 8 room farm house, 4 bedrooms, 40x60 barn & storage buildings. Farm is split by Township Rd. Approx. 70 acres tillable, balance is pasture and woodland. Water supplied by very strong spring $110,000.

Winding Ridge - Pig's Ear Rd. — 81.54 acres 3 miles west of Keyser Ridge on U. S. Rt. 40. 6 rooms, 3 bedrooms, 1 bath, 2-story house. Oil forced air heat, property is split by U. S. Rt. 40. Approx. 60 acres on south side where house is situated. Balance on north side of U. S. Rt. 40. Acreage primarily wooded. Water supplied by spring $69,000.

35.4 Acre Farm — Located in Somerset Co., Pa., Greenville Twp. 2 miles north of Pocahontas, Pa. Property fronts on two Twp. roads. Approx. 10 acres is tillable, balance pasture, there is a stream on the property. Imp. with 32'x62' barn, 2 story house which is in very poor condition $40,000.

157 Acres Wooded — Located on the Oakland Sang Run Rd. between the Power Plant & Sang Run. Approximately 1200' of road frontage. Property located on both sides of road & property is also located on both sides of the Youghiogheny River $600 per acre.

8.2 Vacant Acres on Rt. 40. Four miles east of Grantsville by New Germany Exit of Rt. 48 Price upon inquiry.

Beall School Rd. — Approximately 140 acres with 80,000 pine trees. Level terrain, pond. 2 single family dwellings. Terms available $105,000.

Rt. 40 West of Grantsville — Near Pa. Line. 30 acres with large farm house, barn, silo, pond ..... $59,500.

Rt. 40 Near Keyser Ridge — 8 room and bath frame dwelling on 5 acres $25,000.

Rt. 40 Near Keyser Ridge — 12 beautiful acres with good frontage $18,000.

225 Acres Little Savage Mountain — Located approx. 3 miles south of U. S. Rt. 48 and Finzel Interchange. Acreage is wooded, bordering State Forest on the easterly side of the tract. Financing available $600 per acre.

HEMLOCK ACRES

Large Wooded or Cleared Tracts — Owner will finance. Located just 5 miles from Yough Lake, 14 miles from Deep Creek Lake and Wisp Ski Resort along U. S. Route 40 just 8 miles west of Grantsville. Priced from $2,000, 10% down, 5 years at 10% interest.

1975 Atlantic 12'x60' Mobile Home, 4 rooms, 2 bedrooms, bath, oven range, refrigerator included. Well, septic and electric. Situated on 2 acre lot $17,500.

FOR ADDITIONAL LISTINGS OTHER THAN THE ABOVE MENTIONED, LOCATED IN PA., MD., & WVA., PLEASE CALL FOR DETAILS.

Federal Trade Commission Asks Maryland Expertise

Maryland State Comptroller Louis L. Goldstein was lead-off witness at a Washington, D. C. hearing held by the Federal Trade Commission Monday and urged that proposed regulations concerning a nationwide program of posting and certifying octane ratings be clarified to protect the consumer. He also called for a clear guarantee that he could continue to enforce Maryland law to protect the consumers of petroleum products.

The proposed regulations would provide for octane posting, certification of octane ratings by gasoline suppliers and auto industry statements regarding octane requirements of vehicles. Mr. Goldstein noted that Maryland had been posting octane ratings and testing fuel quality since 1970. He also noted that his office has published brochures which relate octane ratings as they appear on retail pumps to information available to automobile owners.

"The consumer must be able to identify at the pump the type of gasoline recommended by the manufacturer," Mr. Goldstein said, urging the Federal Trade Commission to require the octane ratings appearing on retail pumps be identical to those listed in automobiles. "There is a requirement for the automobile manufacturer to display the octane requirement of that vehicle. I would recommend that this requirement be strengthened to require a visible and permanent placement of the octane requirement on the vehicle. Such a requirement would protect future owners as well as new car buyers."

Comptroller Goldstein stated that any program of octane posting and enforcement must have a quick reaction time, such as is now the case in Maryland, if it is to benefit the consumer. "After all, merely detecting a violation days or weeks or months after it occurs does not protect the consumer who bought substandard fuel. And that consumer deserves protection," he said.

Comptroller Goldstein noted that during the last fiscal year, his office tested samples of gasoline representing 1.5 billion gallons and found about 6 percent to be substandard. He indicated that he would enter into an agreement with the Federal Trade Commission to make available Maryland's recognized expertise and facilities, but warned that he intended to vigorously enforce Maryland law to protect consumers. "I believe a rule should be promulgated to give the States authority to proceed with their own enforcement programs, so long as the standards are identical to those defined by the Federal Trade Commission," he said.

Maryland now tests gasoline and other petroleum products at every level of the supply chain for a variety of qualities, including octane rating.

The proposed regulations would recognize octane ratings in single number increments, as opposed to the two number increments now recognized by Maryland regulations. Comptroller Goldstein indicated that Maryland regulations would be changed to comply to Federal rules, if the proposed rules are adopted.

Maryland representatives were invited to participate in the hearings because of the national reputation of the State Comptroller's Office as a leader in the field. Comptroller Goldstein has twice testified before Congressional Committees urging a nationwide program of consumer protection and education regarding petroleum products.

Kitzmiller VFD Called Twice To Shallmar Fires

Kitzmiller's fire company was called twice over the weekend to put out house fires in Shallmar.

The company was called at 3:10 Saturday to the home of Mr. and Mrs. Steve Bruckey, after an overheated flue had caused an interior partition to catch fire. Two upstairs rooms in the house were badly damaged. Elk Garden firemen were called and assisted in putting out the blaze.

On Sunday, at 3:20 p.m. Kitzmiller firemen were called to the home of Mr. and Mrs. Raymond Sherwood, Shallmar. One room was moderately damaged after mastic Mr. Sherwood was using to hang paneling was ignited by a pilot light on the hot water tank.

Both Kitzmiller and Elk Garden were called, but Mr. Sherwood had doused the flames before they arrived and the companies were recalled. One pumper from the Kitzmiller station, however, continued to the scene to offer assistance to the Sherwoods.

Try Our Want Ads. They Pay

$233 Million Spent On Entertainment

Maryland State Comptroller Louis L. Goldstein announced last week that $233,587,718 was spent on taxable entertainment in Maryland during Fiscal Year 1978, up 30 percent from the $179,543,622 spent during the previous fiscal year.

"Marylanders increased their spending on entertainment and leisure activities, reflecting our State's share in the economic growth during the past twelve months," Mr. Goldstein said, noting that the counties, cities, and towns of Maryland benefited to the tune of $10,445,091 in Admissions and Amusement Tax revenues for July 1, 1977 through June 30, 1978. The amount of revenue distributed to the subdivisions for Fiscal Year 1977 was $9,557,227.

"More tax revenue was received from night club entertainment than any other form of entertainment reported," Mr. Goldstein said, pointing out that the $53,723,206 spent for night club admissions and entertainment yielded $2,104,794 in tax revenue.

Spending for other forms of entertainment included $41,333,011 for movies, producing $2,137,311 in tax revenue, and $16,858,858 for athletic events, producing $1,637,717 in tax revenue. A total of $19,770,052 was spent for live theatre and concerts, yielding tax revenue totaling $1,338,259 and spending for golf amounted to $10,235,654, accounting for $477,713 in Admissions and Amusement Tax revenues. Spending in coin-operated amusement devices amounted to $20,868,545, and yielded tax revenue totaling $719,207.

"Leisure spending reflects the economic importance of local interests," Mr. Goldstein said. "For instance, the largest single source of Admissions and Amusement tax revenue for Baltimore City is athletic events. In Garrett County, tax revenue from ski facilities and boat rides are among the highest. Likewise, in Kent and Queen Anne's Counties on the Eastern Shore, boat rides and fishing excursions are among the largest sources of Admissions and Amusement tax revenue."

The Admissions and Amusement tax rates are set by local elected officials, while the tax receipts are collected by the State Comptroller's Office and distributed to the local subdivisions.

"Final Fiscal Year 1978 payments totaling $3,448,921 have been mailed to the local subdivisions," Mr. Goldstein said. Distribution to Garrett County was $9,629.69 for the fourth quarter, bringing the fiscal year 1978 total to $52,712.63.

Bloomington Dam Funds Requested In Replacement Bill

The Senate Appropriations Committee has included construction funds for the Bloomington Dam in the public works appropriations bill drafted to replace the one vetoed by President Carter.

Under the Army Corps of Engineers section, $26,000,000 was listed for the Bloomington project.

Local Physician Attends Annual AAPS Meeting

The Association of American Physicians and Surgeons voted at its recent annual meeting in Denver to step up its nationwide campaign opposing socialized medicine. Among those attending the Denver meeting were Dr. and Mrs. A. E. Mance of Oakland.

The AAPS supports the right of doctor and patient to enter into a doctor-patient relationship freely and without intimidation from a third party. Under the National Health Insurance bill advocated by Sen. Edward Kennedy, this third party coercion would be from an expensive government bureaucracy.

In Denver, AAPS members reiterated their strong opposition to collectivized medicine. The convention also expressed strong opposition to the growing volume of state and federal legislation that undermines the very nature of the practice of private medicine and authorizes the establishment of large costly authoritarian bureaucracies that neither doctors nor patients seek nor want.

AAPS physicians insist that their right to practice private medicine is also the right of the patient to select his own physician and receive the best possible medical care at the lowest cost. AAPS believes that the public would be the real victims of socialized medicine and that the overwhelming opinion in letters received by AAPS from the concerned patients express opposition to socialized medicine.

FIREWOOD

From Tom's Firewood

Stock up now and be prepared for this winter!

- $50 + tax per cord (two and one-fourth pickup loads). Stack - 15' long & 5' high.
- $30 + tax per one-half cord (over one pickup load). Stack - 7½' long & 5' high.
- Each piece is 20" long.
- Seasoned Hardwood.
- Economical & Ecological!

Phone 334-4677 Today

BOWMAN'S EQUIPMENT COMPANY

COMPLETE LAWN & GARDEN CENTER

HOMELITE CHAIN SAWS

FMC

PUCH MOPEDS

OUTDOOR POWER EQUIPMENT

PUCH

YOUR MOTOR BIKE HEADQUARTERS

ski-doo. Authorized SALES SERVICE PARTS

Polaris Snowmobiles

BOMBARDIER

387-5540

GRAVELLY RUN ROAD McHENRY

"Service is Our Most Important Product"

No Money Down Financing Available

Open 9 a.m. - 5:30 p.m. Daily; Sat. 9 a.m. - 12 Noon; Evenings by Appointment; Closed Sun.

FIND OUT WHY OVER 75,000 CATHOLICS HAVE EXPERIENCED GENESIS 2!

One of the Most Successful New Programs in the Church Today. Created in 1975 by an impressive panel of priests, religious educators, film makers, and consultants. GENESIS 2 is an exciting, sensible and successful program. It fills the urgent need for adults to continue their spiritual journeys and find greater meaning in their lives. GENESIS 2 consists of films, audio cassettes and a complete leader's manual for guidance. Participants form small groups which are self led and self sustaining, using the well organized manual. The program is theologically sound, persuasive and proven . . . in over 800 parishes and religious houses.

Sample Opening Nights, 7 p.m., Oct. 22, at St. Peter's, Oakland, 334-2202; Oct. 25 at St. Ann's, Grantsville, 895-5877.

PREVENT FROZEN PIPES

WRAP-ON SOLID-CIRCUIT HEAT TAPE

NAYLORS

Third St. Oakland, Md. 334-3923

Is your home properly insulated?

Question	Answer Yes	Answer No
1. Do you feel cool drafts from nearby windows and doors in winter?	☐	☐
2. Does your furnace seem to run constantly during cold months?	☐	☐
3. Do your heating bills seem to be unreasonably high?	☐	☐
4. Do you have difficulty keeping your home cool in summer?	☐	☐
5. Generally, does your home seem too cold in winter and too warm in summer?	☐	☐

If you answered "yes" to at least three of the questions above, Aerolite Foam Insulation *is* the answer.

Aerolite eliminates drafts: seals uninsulated wall spaces. It insulates all types of homes to create energy efficient environments. Aerolite keeps heat where it belongs.

The better your home is insulated . . . the more energy it saves . . . and the lower your fuel bills will be.

Call an Aerolite insulation specialist today for a free estimate!

The Mark of Quality Insulation

Aerolite Foam Insulation

(301) 334-9236

A Product of CIBA GEIGY American SPE Corporation, 1977

you name it! we've got it!

The New or Used Car & Truck Buy You Want!

• CARS •

1977 Cougar XR 7, A.C. V8, AT, PS, only 11,000 Miles, Vinyl Top, Road Wheels.

1977 Ford Maverick, 4 Door, 6 Cyl., Auto., PS, PB, Radio, One Owner, 26,000 Miles.

1976 Plymouth Scamp, 2 Door, 6-Cyl., PS, PB, Radio, 3-Speed Standard

1975 Mercury Montego, 4 Door, V8, AT, PS, PB, Vinyl Top, One Owner, Low Mileage, Very Clean Car

1975 Vega, S.W, 4 Cyl., AT, Low Mileage, One Owner

1975 Camaro, V8, PS, PB, Radio, AM Radio, only 41,000 Miles, One Owner, Like New

1975 Plymouth Valiant, V8, PS, PB, Radio, 4 Door, Vinyl Top

1974 Chevy Nova, 6 Cyl., AT, PS, PB, Vinyl Top, One Owner, 44,000 Miles.

1974 Ford Torino, 4 Door, V8, PS, PB, Radio

1974 Chevrolet Malibu, V8, AT, PS, PB, 31,000 Miles

1974 Chevrolet Estate Station Wagon, V8, Auto., PS, PB, Luggage Rack, AM Radio.

1974 Plymouth Duster, 340 V8, AT, PS, PB, Mag Wheels

1974 Duster Sport Coupe, V8, Auto., PS, PB, Vinyl Top 41,000 Miles

1973 Chrysler Newport Custom, 2 Door, V8, AT, PS, PB, A/C, Vinyl Top

1973 Maverick, 4 Door, 302 V8, AT, PS, PB, Vinyl Top, only 50,000 Miles

1973 Mercury Capri, V6, 4 Speed, only 49,000 Miles

1973 Maverick, 4 Door, Sedan, 6 Cyl., AT, PS, PB, Interior Decor Group, Vinyl Top, only 48,000 Miles.

1973 Pinto Station Wagon, AT, 4-Cyl., Luggage Rack

1973 Chevrolet Nova, 2 Door, V8, AT, PS, PB, Radio.

1972 Chevrolet Monte Carlo, V8, AT, PS, PB, only 54,000 Miles

1972 Pontiac Lemans Sport Wagon, AT, 454, V8, PS, GTO, Option Rally Wheels, Luggage Rack, AC

1972 Chrysler Newport, V8, AT, PS, PB, A/C, Power Windows, Power Seats, Cruise Control, Tilt Wheel, AM/FM Stereo, Vinyl Top

1972 Chrysler Newport, 2 Door, V8, AT, PS, PB, Radio, A/C, Clean, 71,000 Miles

1972 Ford Torino, 2 Door, V8, AT, PS, PB, GT option

1971 Torino, V8, AT, PS, PB, GT option

1971 Chrysler, 4 Door, V8, AT, PS, PB, A/C

1971 Chevy Chevelle Station Wagon, AT, PS, PB, V8, No Rust

1971 Pontiac Firebird, V8, AT, PS, PB

1971 Cadillac Coupe deVille, V8, AT, PS, PB, AC, AM-FM Stereo, Cruise Control, Vinyl Top, only 45,000 Miles

1965 Ford Galaxie 500 XL Convertible, 390, V8, AT

• TRUCKS •

1976 F 150, 4x2, AT, PS, PB, 390, V8, Radio, Mirrors, Bumper

1976 C 10, V8, AT, PS, PB, Step Bumper, One Owner Vehicle

1976 Datsun King Cab, 4 Cyl., 4 Speed, Step Bumper

1975 Ford F 100, 6 Cyl., AT, Step Bumper, Mirrors, Radio, Complete Camper Unit with Gas Stove.

1975 F 350, 1 Ton, V8, 4 Speed, PS, PB, Stake Bed

1975 Ford Ranchero 460, V8, AT, PS, PB, Instrumentation Group, H D Trailer Towing Package, GT Package, Mag 500 Wheels, One Owner

1974 F 100, 6-Cyl., 3-Speed, Radio, Long Bed, Mirrors, Bumper

1974 F 100 V8, AT, PS, Radio, Mirrors, Bumper.

1974 Chevrolet C 10, V8, AT, PS, Cheyenne Package, Radio, Mirrors, Bumper

1974 Toyota Pickup, 4 Cyl., AT, Radio

1973 Ford F 100, V8, 3 Speed, Step Bumper, only 43,000 Miles

1972 F 100, V8, 3 Speed, Standard, Radio, Mirrors, Bumper

1972 Ford Ranchero GT, V8, AT, PS, PB, Camper Top, Paint Stripes, Clean Unit

1972 F 100, V8, 3 Speed, Step Bumper, Mirrors

1971 International 1800, 3 Ton, V8, 5 Speed, 2 Speed Rear end, PS, Air Brakes

1971 F 100, V8, 3 Speed, PB, Step Bumper, Mirrors

• 4x4 •

1977 CJ 7 Jeep, Big Six, PS, 4 Speed, PB, Rag Top, Like New, AM-FM Stereo

1974 Jeep Pickup, V8, PS, AT, Radio, Long Bed, Mirrors, Bumper.

1974 Bronco with power angle 4x4 snow blade, V8, 3 Speed, PS, PB, only 41,000 Miles

1972 Jeep J 10, Pickup, V8, 4 Speed, PS, PB, Step Bumper, Mirrors, Hubs

1973 International Crew Cab, V8, 4 Speed, PS, Radio, Mirrors, Bumper, Dual Gas Tanks.

Shaffer Ford Sales, Inc.

Downtown Oakland & U.S. 219

"Buy Your Used Car from a New Car Dealer"

Phone 334-2121 4 Salesmen to Serve You!

WHY CHOOSE energy-mate

- Easy installation - uses present duct work.
- Separate Honeywell thermostat control.
- Works during power failure on gravity basis.
- SAVINGS UP TO 90% ON FUEL COSTS

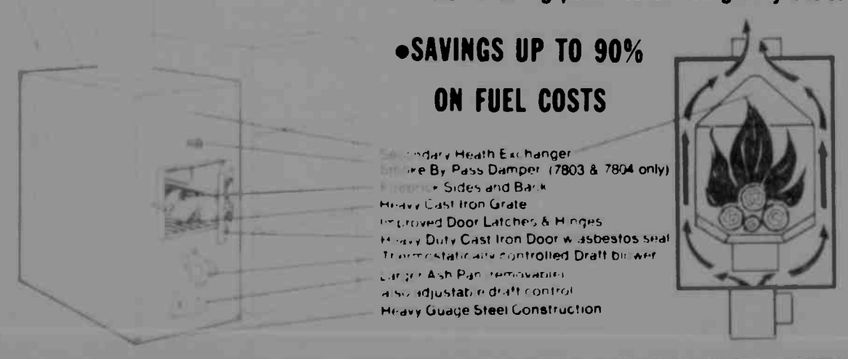

CHARLES STRAUSS, JR. ACCIDENT, MD. (301) 826-8572

PUBLIC NOTICES

RESOLUTION

WHEREAS the General Assembly, by Section 122A of Article 25 in the Annotated Code of Public General Laws of Maryland has authorized counties to adopt rules and regulations for the licensing, control, location and maintenance of junkyards and the like; and

WHEREAS the regulation and licensing of junkyards is appropriate and desirable to promote the general welfare and protect property values in Garrett County; and

WHEREAS a duly advertised public hearing on the proposed rules and regulations has been held in compliance with Section 122A(d) in Article 25 of the Annotated Code;

NOW, THEREFORE, BE IT RESOLVED THAT THE GARRETT COUNTY BOARD OF COUNTY COMMISSIONERS DOES HEREBY ADOPT THE FOLLOWING, BEING

AN ORDINANCE, adopted on the 9th day of October, 1978, to take effect on and from the 6th day of November, 1978, promulgating rules and regulations for the licensing, control, location and maintenance of junkyards and the like within Garrett County

ARTICLE I. GENERAL PROVISIONS

100 Short Title — This Ordinance shall be known and may be cited as the Garrett County Junkyard Ordinance

101 Applicability — This Ordinance shall apply to all junkyards as hereinafter defined, located or to be located within Garrett County, except that this Ordinance shall not apply within the limits of any incorporated municipality.

102 Purposes — The Board of County Commissioners finds and declares that it is in the public interest to regulate and restrict the establishment, operation, and maintenance of junkyards for the purposes of:

A. Protecting the residents of the County from unpleasant and unwholesome conditions and neighborhoods;
B. Preserving the beauty and esthetic value of rural and residential areas;
C. Conserving and protecting property values.
D. Safeguarding public health and welfare;
E. Promoting good civic design;
F. Pr[illegible] health, safety [illegible] convenience, prosperity and general welfare of the County.

103 Severability — It is hereby declared to be the intent of the Board that the provisions of this Ordinance are separable, whereby:

A. If a court of competent jurisdiction declares any provision of the Ordinance to be invalid or ineffective in whole or in part, the effect of such decision shall be limited to the provision expressly stated in the court's decision, and all other provisions of this Ordinance shall continue to be separately and fully effective, the Board hereby declaring that it would have adopted the remaining provisions without the word, phrase, clause, items, sentence, paragraph or section, or the application thereof, so declared invalid.
B. If a court of competent jurisdiction finds the application of any provision of this Ordinance to any lot, building or other structure, or tract of land to be invalid or ineffective, in whole or in part, the effect of such decision shall be limited to the person, property or situation immediately involved in the court's decision, and the application of any such provision to other persons, properties or situations shall not be affected thereby

ARTICLE II DEFINITIONS

200 General Provisions

A. Unless the context clearly indicates a contrary meaning, the following rules of construction shall apply in interpreting this Ordinance:
1. Words used in the present tense include the future;
2. The singular number includes the plural, and the plural the singular;
3. The word "shall" is always mandatory; the word "may" is permissive;
4. The words "used" or "occupied" as applied to any land or building, includes the words "arranged or designed or intended to be used or occupied".
B. Unless otherwise expressly stated, the definitions of words and terms contained in this Article shall be used in interpreting this Ordinance. Words not herein defined as used with a meaning of standard usage.

201 Automobile Junkyard — means an establishment, property, or place of business that is maintained, operated or used for storing or keeping wrecked, scrapped, ruined, or dismantled motor vehicles or motor vehicle parts for the purpose of buying or selling the same, or used for the purpose of storing more than three wrecked vehicles pending final settlement of insurance matters.

202 Board — means the Garrett County Board of County Commissioners.

203 Junk — means old or scrap copper, brass, rope, rags, batteries, paper, trash, rubber, debris, waste, iron, steel, and any other old or scrap materials, including wrecked, scrapped, ruined or dismantled motor vehicles or motor vehicle parts.

204 Junkyard — means an establishment, property, or place of business that is maintained, operated, or used:
(A) For storing or keeping junk, for the purpose of buying or selling the same; or
(B) For an automobile junkyard; or
(C) As a garbage dump or sanitary fill; or
(D) As a scrap metal processing facility.

205 Nonconforming Junkyard — means a junkyard lawfully existing on the effective date of this Ordinance, which does not comply with one or more of the standards prescribed in Article IV of this Ordinance.

206 Person — means a corporation, institution, partnership, trust, association or any legal entity as well as a natural individual.

207 Structure — means a combination of materials assembled, constructed or erected at a fixed location, the use of which requires location on the ground or attachment to something having location on the ground. The word "structure" shall include any part thereof.

208 Public dump or landfill — means a property used as a sanitary landfill site for refuse disposal under the authority of a permit issued by the Secretary of Health and Mental Hygiene pursuant to Section 394 in Article 43 of the Annotated Code of Maryland

ARTICLE III. ADMINISTRATION

300 License required — No person may establish, operate, or maintain a junkyard, or expand the area of any existing junkyard without first having obtained a license from the board pursuant to this Ordinance.

301 Issuance of license

A. Every nonconforming junkyard shall have the right, if exercised within ninety days from the effective date of this Ordinance, to receive a license, subject to the provisions of Section 301.F., below. Thereafter, no junkyard shall receive an initial license, nor shall any junkyard be expanded pursuant to Section 304, except in full compliance with this Ordinance.
B. Each application for a license shall:
1. Be made on a form supplied by the Board;
2. Include the information required by the Board for review of the application;
3. Be signed by the applicant or the duly authorized agent of the applicant; and
4. Be accompanied by a plat drawn at a scale no smaller than one inch equals fifty feet, showing:
(a) The boundaries of the junkyard, and the proposed setbacks in compliance with Section 401, below; and
(b) The location and type of any existing or proposed screening, in compliance with Section 402, below; and
(c) A general location map, which may be on a separate sheet and at a different scale.
C. Two copies of the completed application form and accompanying plat shall be filed with the County Zoning Administrator. Within five working days, the Administrator shall:
1. Review the materials to determine whether or not the application and plat comply with the provisions of this Ordinance; and either
2. Return the materials to the applicant with a written indication of the corrections required to bring the application into compliance; or
3. Forward the materials to the Board for their action.
D. Within ten working days from their receipt of the application materials from the Administrator, the Board shall either:
1. Approve or deny the application, pursuant to paragraph E., below; or
2. At the Board's discretion, schedule a public hearing on the application, which shall be held not less that fourteen nor more than thirty days from the date of the Board's decision, and notice of which shall be advertised at least once beforehand in a newspaper of general circulation in the County.
E. The Board shall approve the application unless the Board makes a written finding of facts stating the reasons why approval would be contrary to the public interest or detrimental to the public health, safety or general welfare.
F. In the case of a nonconforming junkyard, the Board shall approve the application; provided, however, that if the Board finds that the strict application of the standards contained in Article IV of this Ordinance would result in unnecessary hardship upon the applicant, the Board shall have the authority to modify the application and to grant a temporary or permanent variance as specifically provided in Article IV.
G. After the approval by the Board, the applicant shall receive the license promptly upon payment of the fee specified in Section 306, below.

302 Term of license — For the purpose of this Ordinance, the license year extends from July 1 to June 30, and every license issued hereunder shall expire unless renewed before the end of the license year.

303 Renewal of license — Every person holding a valid junkyard license shall be entitled to renewal of the same upon payment of the annual renewal fee specified in Section 306, below.

304 Amendment of license — A person proposing to expand the area or add additional structures in a previously licensed junkyard shall follow the procedures specified in Section 301, except that the applicant shall be required to submit only those portions of the application materials containing revised information pertinent to the proposed expansion or addition.

305 Transfer of license — A valid junkyard license shall be transferable to another person upon the submittal of an application form and the payment of the fee specified in Section 306, below.

306 Fees — No license for a junkyard shall be valid until the applicant has paid to Garrett County the license fee in accord with the following schedule.
A. For the processing and initial issuance of a license: $75.
B. For the annual renewal of a currently-valid license: $10.
C. For each amendment of a currently-valid license: $25.
D. For the transfer of a currently-valid license: $10.

307 Inspections — The Board may, from time to time, but not less than annually, order the inspection of any licensed junkyard to determine its compliance with this Ordinance. Every licensee shall allow such inspection of the junkyard premises by the person or persons appointed by the Board.

308 Revocation of license — In addition to the remedies provided in Article V, below, the Board may revoke any junkyard license if the Board finds evidence of violation of this Ordinance; provided however, that the Board shall first have given the licensee written notice stating its reasons for proposing to do so, and allowing the licensee not less than sixty days within which the licensee may take the specified corrective action or actions to forestall the proposed revocation.

ARTICLE IV. STANDARDS

400 General provisions

A. The requirements of this Ordinance shall be supplementary to and shall not contravene any requirements pertaining to junkyards specified in any zoning ordinance adopted by the Board pursuant to the authority of Article 66B of the Annotated Code, but the provisions of this Ordinance shall prevail to the extent that they are more restrictive.
B. For every junkyard required to comply with the Subtitle 8 of the Transportation Article of the Annotated Code, and more specifically, with the regulations promulgated thereunder at COMAR 11.04.13, evidence of compliance with said regulations shall be deemed to constitute compliance with the requirements of Section 402 in this Ordinance.

401 Setbacks

A. Except for areas occupied by vegetative or architectural screening, no portion of a junkyard property that is occupied for junkyard purposes may be located closer than the following distances:
1. From the right-of-way line of a public road or highway: twenty-five feet.
2. From any land owned or leased by a government agency for recreation, open space, conservation or related purposes: five hundred feet
3. From a residence, retail business, school, hospital, or other health care facilities: two hundred feet, unless from the evidence submitted, the Board concludes that proposed method of screening the junkyard would effectively prevent the junkyard from being detrimental to or detracting from the value of every such use.
B. Upon a finding of unnecessary hardship pursuant to Section 301F, the Board may, in the case of a non-conforming junkyard
1. authorize a permanent setback variance from any permanent structure;
2. establish permanent setback lines less stringent than those specified in Section 401A, provided that such setbacks shall conform as nearly as is reasonably possible under the circumstances to the setbacks specified in Section 401A; and
3. authorize a temporary setback variance for a period not exceeding nine months, within which tune all "junk" materials and non-permanent objects and structures shall be moved to comply with the permanent setback lines established through the preceding paragraph 2.

401 Screening

A. Each licensed junkyard shall, within nine months of the issuance of the license, be enclosed to screen the junkyard from view by the travelling public and from adjoining properties. Such screening shall consist of vegetative or structural materials, or both, as specified by the Board. The Board may waive the requirement for installing additional screening where the Board concludes that the junkyard will not be visible from a public road or from every adjoining property, provided that the applicant agrees to maintain such screening as then exists.
B. Said screening shall be installed by the licensee in accordance with plans approved by the Board as part of the license, and shall be maintained in good order and repair by the license. Said screening shall ordinarily be installed in close proximity to the boundary of the junkyard property, except that the Board, in reviewing the screening plan, may authorize or require that any or all of the screening be set back a specified distance from the boundary.
C. Vegetative screening shall be preferred, to consist of trees, shrubs, or other plant materials of such aggregate size, location and density as to comply with sub-section A. above. The screening shall, at the time of planting, be not less than four feet in height, and shall be designed to grow to and shall be maintained at a height of not less than six feet. The screening shall ordinarily have a depth of not less than five feet, measured perpendicular to and extending parallel with the boundaries of the junkyard. The proposed species of vegetation shall be indicated on the site plan submitted in accordance with Section 301B. The Board shall, upon request, supply a list naming desirable vegetative species to fulfull this vegetative screening requirement
D. In lieu of vegetative screening, the Board may authorize and require screening constructed of mounded earth, wood, stone, or brick, or combinations thereof, if the Board finds that such constructed screening would be more harmonious than vegetative screening with the present or intended future character of the neighborhood. If authorized by the Board, constructed screening shall comprise a solid surface beginning at the ground and extending to a height of not less than six feet, and shall be set back not less than twenty-five feet from every public road bordering the junkyard, and not less than five feet from every other boundary of the junkyard
E. Upon a finding of unnecessary hardship pursuant to Section 301F, the Board may, in the case of a non-conforming junkyard, authorize a permanent variance from the requirement in Section 402A that the junkyard be completely screened. Such variances shall be sparingly granted, and only in the case where the Board finds, from an examination of the topographical character of the properties involved, that it would not reasonably be possible to achieve complete screening; such variances shall be granted only for as much of the perimeter of the junkyard as meets this criterion, and shall not relieve the licensee of the responsibility to install and maintain as much screening as the Board shall judge reasonable under the circumstances.

403 Access

A. No driveway or other point of vehicular access to a junkyard shall intersect any public road within one hundred feet of the point of intersection of two public roads, measured along the centerlines thereof.
B. Except in unusual circumstances, the Board shall not authorize more than one driveway or other point of vehicular access for every three hundred feet of frontage of a junkyard along a public road. No such driveway shall be more than thirty feet in width.
C. Upon a finding of unnecessary hardship pursuant to Section 301F, the Board may, in the case of a non-conforming junkyard, authorize an access variance, either permanently or for a period not to exceed nine months.

404 Operating standards

A. No junk may be stacked or stored to a height greater than the height of the screening enclosing the junkyard
B. Burning of waste materials within a junkyard shall be permitted only in strict compliance with applicable County and State air quality regulations.
C. The Board may, in the license of any junkyard, prescribe reasonable limits on the hours of operation at the junkyard, taking into account the type and proximity of development existing on nearby properties.

405 Signs

A. Every junkyard shall be entitled to have not more than one identification sign on the premises. Such sign shall not be larger than two-hundred square feet in size. No part of such sign shall extend more than twenty feet above the ground.
B. No sign shall constitute a public safety or traffic hazard, such as by obstructing traffic signals, traffic signs, road warning signs, street name signs, or the full view of the traffic in all directions at driveways, entranceways, or any other intersections on a public road.
C. Lighting devices shall be shielded so that they do not create a glare or a nuisance by shining directly into a public street or highway or into an adjoining property. No flashing or rotating flashing illumination of a sign shall be permitted.

ARTICLE V AMENDMENTS AND PENALTIES

500 Amendments — The Board may from time to time amend, supplement, modify or change this Ordinance. When doing so, the Board shall comply with the public notice and hearing requirements of Section 122A(d) in Article 25 of the Annotated Code

501 Penalties — A violation of any section of this Ordinance, including the maintenance or operation of any such junkyard or dump without a license, is a misdemeanor, subject upon conviction to a fine of not less than twenty-five dollars ($25.00). Each day on wich a violation continues is a separate offense

DULY ADOPTED by vote of the Board of County Commissioners this 9th day of October, 1978

/s/George S. Edwards
Chairman
/s/Don S. Bender
Vice-Chairman
/s/Wayne B. Hamilton
Vice-Chairman

Attest
/s/W. Marshall Rickert,
County Clerk
—Adv. 34-2t.

Subscribe to The Republican

HAYWOOD AGENCY, INC. MLS

334-2125 222 E. Alder St. Oakland, Md. 334-2125

Multiple Listing Service Available

LAKE PROPERTIES

SKY VALLEY — New, well constructed chalet situated on large 1.2 acre lot. Consists of 3 bedrooms, 2 baths, kitchen, living room & dining room combined with large native stone fireplace, full basement with garage door, wall to wall carpeting, large wrap around redwood deck. Lots of closet space. Included are all the amenities of Sky Valley and Deep Creek Lake ..... $72,500.

STATE PARK ROAD — Outstanding 3-bedroom completely furnished year 'round home with 2 baths & finished unpartitioned 26x48 downstairs room. Also includes boat & 55 h.p. motor, Bolens tractor with mower, snow plow & blower. Redwood dock. Attached 2-car garage. House newly painted. Must see to appreciate ..... $125,000.

RED RUN CONDOMINIUMS — 3 bedrooms, 2 baths, appliances, carpet, drapes & private patio ..... $62,800 & up.

GREEN GLADE — 2 bedroom furnished lakefront cottage on 80' of frontage. Small extra lot included ..... Reduced to $20,000.

LAKESHORE OR. AREA, OFF RT. 219 —

Attractive year 'round 2 bedroom furnished stone cottage on .34 acre lot. Oil heat, well insulated ..... $40,000.

Stone cottage with one bedroom, living room, bath, kitchen with dining area. Furnished. Nicely landscaped lot. Oil heat ..... Only $20,000.

RESIDENTIAL

MITCHELL MANOR — New brick rancher situated on large lot. Consists of 3 bedrooms, 1½ baths, kitchen with dinette, large living room with fireplace, utility room, large attic. Lots of closet space, full basement with rec. room & fireplace. Wall to wall carpeting. Attached paneled garage ..... $69,900.

YOUGHIOGHENY MT. RESORT — Year 'round furnished cedar chalet on 1 acre $27,000

YOUGHIOGHENY MT. RESORT — 5-room vacation home with electric heat ..... $29,900.

RT. 560, LOCH LYNN — Exceptionally nice, newly constructed 9-room, 2-bath cedar rancher with 24x30 attached garage on 7.65 wooded acres. Massive fieldstone fireplace backed by planking that leads to a cathedral ceiling. Five bedrooms, living room, dining room, utility room and kitchen with Haas hickory cabinets, & built-in appliances. Well insulated, oil fired hot water baseboard heat, wall to wall carpet ..... $68,500.

BAYARD — 2 bedroom semi bungalow with attached efficiency apartment. Immaculate condition throughout. Gas hot water heat, full basement, nice corner lot. Low W. Va. taxes. Must see to appreciate ..... Just $29,900.

LOCH LYNN — 426 Bonnie Blvd. Exceptional 3 bedroom, 2 bath ranch with full basement and single garage on ½ acre secluded corner lot. Well insulated with beautiful interior paneling. Sliding glass doors to patio. Wall to wall carpeting. Quoted price includes furniture ..... $54,900.

AMISH ROAD — Unusual, large chalet style dwelling. Lovely wooded setting situated on 13.70 private acres and featuring 4 bedrooms, 1½ baths, 2 story fieldstone fireplace. Rustic interior with wormy chestnut. One-of-a-kind property ..... $60,000.

GRANTSVILLE - Miller Street — Exceptionally nice, newly constructed 2 story house. Consists of three bedrooms, 3 baths, & full basement. Many extras include carpeting, stereo wiring, smoke alarms, dishwasher, disposal, oven range, and has a large kitchen and breakfast nook with sliding glass doors to deck ..... $57,500.

LOCH LYNN — 420 Bonnie Blvd. Neat as a pin. Three bedrooms, 1 bath, large living room, and extra size kitchen with lots of cabinets and built-in bar, stove & refrigerator, and a nice dining area. Utility room, washer & dryer. Beautiful hardwood floors, large closets and paneling throughout makes this a good buy ..... $42,500.

FARMS, ACREAGE & LOTS
(Md. & W. Va.)

WEST VIRGINIA — 70 acres, nice flat, open and wooded with hard surfaced road frontage. Well & septic system. Located near Mt. Storm on Bismarck Road ..... $29,000.

SKY VALLEY — 2 adjoining residential building lots containing approximately 1 acre. Will sell corner lot $6,600; adjoining lot $5,500; or both $11,900.

YOUGHIOGHENY MT. RESORT — Choice building lots. Club membership privileges include club house, swimming and tennis. Call office for details ..... from $2,700 to $4,750.-

SKY VALLEY — Nice, ½ acre building lot ..... $7,000.

COMMERCIAL

GLENDALE RD. — 20 furnished, newly remodeled & carpeted motel rooms, housed in 5 mobile units. Must be relocated. Ideal for budget motel ..... $35,000.

Herman J. Haywood, Cumberland 729-1971
Naomi Kuhnle, Deep Creek - 387 5134
Faye Lemley, Deep Creek - 387 5321
Pat Bernard, Deep Creek - 387 6542
Lois Meyers, New Germany - 245 4405

Preston County Livestock Association
3rd Annual
Club Calf Sale & Show
Saturday, October 21
in the
Buckwheat Festival's
Cow Palace
Kingwood, W. Va.
Show - 3:00 P.M.
Sale - 7:30 P.M.
Approx. 50 select steers & calves.
Ten select heifers.

when you want CONCRETE
call
(301) 387-6664
for

CUSTOM
CONCRETE-MOBILE
-SERVICE
the right mix for your job . . . any quantity—large or small. You pay for what you use . . . all deliveries are metered. Delivered any place . . . any time . . . for your convenience.
NICHOLS
Concrete Service, Inc.

Re-elect
John (June) Evans, Jr.
Democratic Candidate
For Sheriff
"The man who knows & cares"
Experienced . . . Qualified . . . Involved
Pull Lever 20A

•Eighteen years spent in law enforcement in Garrett County
•Constable — 1960-1966
•Deputy Sheriff — 1967-71
•County Investigator — 1972-74
•Sheriff — 1974 to present
•Attended various police training seminars
•Member Western Maryland Council on Criminal Justice
•Member Maryland State Sheriffs' Association
•Recipient of "Supervisor of the Year" Award — presented by Fraternal Order of Police
•Recipient of "Award of Appreciation" presented by Veterans of Foreign Wars

Authority of William O. Barnard, Treasurer

Annual Convention Of MSTA Begins This Thursday

Teachers from all parts of the State will converge on Baltimore City next week, October 19, 20 and 21, for the 111th annual Convention of the Maryland State Teachers Association (MSTA). MSTA is an affiliate of the National Education Association.

"Judging from past experience," says Pete V. Treibley, the Association's president, "more than 20,000 teachers will attend one or more sessions of the three-day meeting."

The business meetings of the Association's Representative Assembly, policy-making body of the MSTA, will be held in the Baltimore Hilton Hotel, with more than 300 professional and commercial exhibits on two floors of the Civic Center. Nearly 100 departmental meetings will also be held in the Civic Center and other downtown locations.

Three nationally prominent speakers are on the program. Ira Glasser, president, American Civil Liberities Union, will speak on "The Status of Human Rights Today," on Thursday morning at 10:00 a.m. in the Hilton Hotel.

Walter E. Fauntroy U. S. Congressman for the District of Columbia, will address the teachers on Friday afternoon at 2:00 p.m. He will discuss the District of Columbia's need for voting representation in Congress. Terry Herndon, executive director of the 1.8 million member National Education Association, is scheduled for 3:30 p.m., also on Friday.

Five professional seminars on topics of concern to classroom teachers have been planned Thursday morning at 10:00 a.m., "Retirement and Social Security for Teachers" will be discussed by James Spencer, assistant executive director for research, MSTA.

V. Thomas Gray, assistant executive director for legislation, MSTA, will talk on "Proposition 13. Can It Happen Here?," also at 10:00 a.m. on Thursday.

Thursday afternoon at 2:00 p.m. there will be a seminar on "Public Opinion Polls: What They Mean to Teachers."

"Gifted and Talented Programs: What's Being Done in Maryland?" will be the topic of a seminar on Friday at 9:30 a.m. led by Lynn Cole, specialist in programs for the gifted and talented, Maryland State Department of Education.

Walter S. Levin, general counsel for MSTA, and a member of the staff of the law firm of Sauerwein, Boyd and Decker, will talk with teachers on "Legal Responsibilities of the Classroom Teacher," at 11:30 a.m. on Friday.

The traditional concert, featuring more than 600 student musicians, will be held on Friday evening at 8:00 p.m. in the Civic Center Auditorium. The concert is open to the public free of charge.

Thursday evening's program will include a "Meet the Candidates Night," sponsored by the Maryland Educators Political Action Committee, followed by an informal dance in the Hilton Hotel Ballroom. Following the Friday night concert teachers will dance to the music of Eddie Williams at MSTA's "Disco Fever."

The Representative Assembly will open with a Stewardship Luncheon on Thursday. At this event, MSTA will present its first "School Bell Awards," in recognition of outstanding coverage of public education by the media. Awards will be made in a variety of categories.

Three other sessions of the Representative Assembly are scheduled for Thursday afternoon, Friday afternoon, and Saturday morning. At these meetings, decisions will be made which will chart the course of the Association for the coming year.

ENTRY BLANK

First Annual

East Preston Band Boosters Talent Show

East Preston Senior High School Auditorium

Terra Alta, W. Va.

Friday, November 17, 1978

8:00 P.M.

Name _____

Address _____

Phone _____

Type of Act _____

Class

Elementary (6th grade and under)

Teenage (19 years and under)

Adult (Over 19 years)

Entry blanks and inquiries must be received by October 28 to

Mrs. Bonnie Johnson, Talent Chairman
107 State Street
Terra Alta, W. Va. 26764
Telephone: 789-6011

Winners will be chosen by audience secret ballot. Each act must be amateur and is limited to one selection. A piano and record player will be furnished.

Prizes: (To be awarded in each class)

First Prize $25
Second Prize.....$15
Third Prize.....$10

Additional Remarks (Parents names, previous performances, awards, etc.)

Events Above The Mountaintop

18-24- October 1978
Paul S. Frank, Jr.

ORIONID METEORS

The maximum of the Orionid meteor shower is at 1:00 p.m. on Saturday. As many as 25 meteors may be seen per hour by a single observer. This is about three tunes the number normally observed. Early on Friday, Saturday, and Sunday mornings will be the best time to observe these meteors as they collide with the earth at a velocity of 66 kilometers per second (147,670 miles per hour).

MOON

A waning moon is in the sky all week. Last Quarter phase will be on Monday at 8:34 p.m. Moonrise this week will vary from 8:28 tonight to 29 minutes after midnight next Tuesday.

The greatest separation between earth and moon will occur on Monday too. This apogee will be 404,300 kilometers (251,300 miles) from earth.

VISIBLE PLANETS

Mars, Jupiter, and Saturn may be easily seen in the night sky. Mars sets about one-half hour after sunset with the stars of Libra. Jupiter may be found with the stars of Cancer rising near midnight. Saturn rises with the stars of Leo about three and one-half hours before sunrise.

DAYLIGHT DECREASES

By next Tuesday, there will be 15 minutes less daylight each day. Sunrise was at 7:30 this morning. Sunset will be at 6:35 tonight. Tuesday 10 hours 50 minutes separate sunrise and sunset. Sunrise will be six minutes later while sunset will be nine minutes earlier than today.

Couple Named To NFIB Council

Announcement was made this week of the appointment of Stanley W. and Violet M. Finzel of the Finzel Coal Company, Incorporated, in Grantsville, as Action Council Members to the National Federation of Independent Business (NFIB) in San Mateo, California and Washington, D. C.

NFIB is a non-profit, nonpartisan organization representing the needs of small businesses across the country. Founded in 1943, it was designed to promote the concept of free enterprise and to give independent business a greater voice in shaping the laws which govern business and government.

The idea of the Action Council Member was developed by NFIB President Wilson S. Johnson, who felt the need for members to take a more active role in furthering the cause of small and independent business at the grass roots and federal level.

The Almanac

Today is Wednesday, October 18, the 291st day of 1978 with 74 to follow.

The moon is between its full phase and last quarter.

The morning stars are Jupiter and Saturn.

The evening stars are Mercury, Mars and Venus.

Those born on this day are under the sign of Libra.

American actor George C. Scott, an Academy Award-winner in "Patton," was born October 18, 1927.

On this date in history:

In 1776, the boundary between Maryland and Pennsylvania was finally settled. It was to be known as "The Mason-Dixon Line."

In 1959, Russia claimed to have taken the first pictures of the far side of the moon.

In 1974, the Watergate cover-up trial jury heard a tape recording in which President Nixon told aide John Dean to try to stop the Watergate burglary investigation before it implicated White House personnel.

In 1977, three jailed West German terrorists committed suicide and a fourth stabbed herself.

A thought for the day:

American poet Joaquin Miller said, "In men whom men condemn as ill, I find so much of goodness still."

It's time for a winter tune-up.
See us for . . .

- All types of engine overhauls
- Tune-ups or repair work

Although we work on any kind of car, we're specialists on the

Subaru — Datsun

And Foreign Autos

Also . . .

Machine Work, Welding and Repair Work

Rosedale Repair Shop

334-4850

½ mile outside of Oakland on Rt. 39

Fred Helbig, Owner

Del Boring's Beat-The-Snow TIRE SALE

Goodyear F32 WINTER RADIALS

Goodyear TIEMPO Steel Belted RADIALS

Tiempo
Steel Belted Radials
Eliminate Winter Tire Changeover
$38

Goodyear 4-WHEEL DRIVE TIRES

OUTLINE WHITE LETTERS
★ TRACKER AT ★
9-15 $63 plus fet
10-15 $69
11-15 $75

★ WRANGLER RT ★
31-11.50-15
RAISED WHITE LETTERS
$85 fet 5.30

Maybe you **Think** you're getting the best possible deal? *TRY DEL BORING!*

Del Boring Group Discount Cards Honored Here

GOODYEAR

COME IN AND REGISTER TO
WIN
TICKETS FOR 2 to PITT-WEST VIRGINIA FOOTBALL GAME
Saturday, November 11
(Total of 14 tickets to be awarded)
No purchase necessary... drawing Nov. 3

KIDS— Be sure to enter Mister T
FOOTBALL COLORING CONTEST
Win Tickets for 2 to The Pitt-West Virginia Football Game
TOTAL OF 12 TICKETS TO BE AWARDED

Entry Blanks Available At Any Del Boring Location

26 TICKETS To Be Awarded In Both Contests!

Save Now On Our Best Winter Radial Retreads

Better traction than most new winter radials. Same tread pattern as new Goodyear F32 Winter Tires
NATIONWIDE WARRANTY
from $27
AR78-13 white plus casing, fet 38¢

SUBURBANITE RETREADS
Choice of 3 Rubber Compounds

1. F32
2. Sawdust
3. Regular

from $18
D78-14 fet 51¢
plus casing (white or black)

You Should Get **NEW WHEELS** for your **SNOW TIRES**
Ask Us Why!!
MULTI-FIT WHEELS 14-6 15-6 $15

White Spoke Wheels
15-7 $27.50
15-8 $30.00
15-10 $39.95
Full Line of American Racing Wheels Available

Del Boring INCORPORATED — TIRE SERVICE
258 N. Third
Oakland, Md.
334-8178

Hours: Mon.-Fri. 8 a.m. - 5 p.m.; Sat. 8-12 Noon

PUBLIC NOTICES PUBLIC NOTICES

PUBLIC NOTICE

Notice is hereby given that **Buffalo Coal Company, Inc.,** Box 282, Bayard, WV 26707, having been issued surface mining Permit No 304, on the property of **R. Stanley Roderick,** Election Dist No 10, Garrett County, at Maryland Grid N 571200, E 151100, will conduct blasting activities in accordance with all applicable State and Federal laws Such activities will commence and continue in accordance with the following schedule of dates and approximate times, as approved by the Maryland Bureau of Mines

Nov 1 4	1 5 p m
Nov 6 11	1 5 p m
Nov 13 18	1 5 p m
Nov 20 25	1 5 p m
Nov 27 30	1 5 p m
Dec 1 2	1 5 p m
Dec 4 9	1 5 p m
Dec 11 16	1 5 p m
Dec 18 23	1 5 p m
Dec 25 30	1 5 p m
Jan 1 6	1 5 p m
Jan 8 13	1 5 p m
Jan 15 20	1 5 p m
Jan 22 27	1 5 p m
Jan 29 31	1 5 p m

At least ten minutes prior to each blasting activity, all accesses to the area will be controlled to prevent unauthorized entry, and a warning signal will be audibly indicated by 4 blasts with an air horn at 2 second intervals; with the clear signal being indicated by one 10 second blast with an air horn Blasting activity will not be conducted at times other than those scheduled above without appropriate notification or, in the event of an emergency situation where rain, lightning, other atmospheric conditions, operator, or public safety dictates unscheduled detonation

PUBLIC NOTICE

Notice is hereby given that **Buffalo Coal Company, Inc.,** Box 282, Bayard, WV 26707, having been issued surface mining Permit No 215, on the property of **Wm. Wildesen, R. A. Moreland, & J M. Reall,** Election Dist No 8, Garrett County, at Maryland Grid N 549400, E 132850, will conduct blasting activities in accordance with all applicable State and Federal laws Such activities will commence and continue in accordance with the following schedule of dates and approximate times, as approved by the Maryland Bureau of Mines

Nov. 1 4	1 5 p m
Nov 6 11	1 5 p m
Nov. 13 18	1 5 p m.
Nov 20 25	1 5 p m
Nov 27 30	1 5 p m
Dec 1 2	1 5 p m
Dec 4 9	1 5 p m
Dec 11 16	1 5 p m
Dec 18 23	1 5 p m
Dec 25 30	1 5 p m
Jan 1 6	1 5 p m
Jan 8 13	1 5 p m
Jan 15 20	1 5 p m
Jan 22 27	1 5 p m
Jan 29 31	1 5 p m.

At least ten minutes prior to each blasting activity, all accesses to the area will be controlled to prevent unauthorized entry, and a warning signal will be audibly indicated by 4 blasts with an air horn at 2 second intervals, with the clear signal being indicated by one 10 second blast with an air horn Blasting activity will not be conducted at times other than those scheduled above without appropriate notification, or, in the event of an emergency situation where rain, lightning, other atmospheric conditions, operator, or public safety dictates unscheduled detonation

PUBLIC NOTICE

Notice is hereby given that **Buffalo Coal Company, Inc.,** Box 282, Bayard, WV 26707, having been issued surface mining Permit No 248, on the property of **Ivan Miller and Potomac Lumber Company,** Election Dist. No. 13, Garrett County, at Maryland Grid N 675000, E 178900, will conduct blasting activities in accordance with all applicable State and Federal laws Such activities will commence and continue in accordance with the following schedule of dates and approximate times, as approved by the Maryland Bureau of Mines

Nov. 1 4	1 5 p m
Nov 6 11	1 5 p.m
Nov 13 18	1 5 p m
Nov 20 25	1 5 p m
Nov 27 30	1 5 p m
Dec 1 2	1 5 p m
Dec 4 9	1 5 p m
Dec 11 16	1 5 p m.
Dec 18 23	1 5 p m
Dec 25 30	1 5 p m.
Jan 1 6	1 5 p m
Jan 8 13	1 5 p m
Jan 15 20	1 5 p m
Jan 22 27	1 5 p m
Jan 29 31	1 - 5 p m

At least ten minutes prior to each blasting activity, all accesses to the area will be controlled to prevent unauthorized entry, and a warning signal will be audibly indicated by 4 blasts with an air horn at 2 second intervals, with the clear signal being indicated by one 10 second blast with an air horn Blasting activity will not be conducted at times other than those scheduled above without appropriate notification, or, in the event of an emergency situation where rain, lightning, other atmospheric conditions, operator, or public safety dictates unscheduled detonation

PUBLIC NOTICE

Notice is hereby given that **Buffalo Coal Company, Inc.,** Box 282, Bayard, WV 26707, having been issued surface mining Permit No 240, on the property of **Jack R. Turney, Larry & Donna Steadman, Paul Scoggan, & Buffalo Coal Co.,** Election Dist No 8, Garrett County, at Maryland Grid N 547750, E 123500, will conduct blasting activities in accordance with all applicable State and Federal laws Such activities will commence and continue in accordance with the following schedule of dates and approximate times, as approved by the Maryland Bureau of Mines

Nov 1 4	1 5 p m
Nov 6 11	1 5 p m
Nov 13 18	1 5 p m
Nov 20 25	1 5 p m
Nov 27 30	1 5 p m
Dec 1 2	1 5 p m
Dec 4 9	1 5 p m
Dec 11 16	1 5 p m
Dec 18 23	1 5 p m
Dec 25 30	1 5 p m
Jan 1 6	1 5 p m
Jan 8 13	1 5 p m
Jan 15 20	1 5 p m
Jan 22 27	1 5 p m
Jan 29 31	1 5 p m

At least ten minutes prior to each blasting activity, all accesses to the area will be controlled to prevent unauthorized entry, and a warning signal will be audibly indicated by 4 blasts with an air horn at 2 second intervals, with the clear signal being indicated by one 10 second blast with an air horn Blasting activity will not be conducted at times other than those scheduled above without appropriate notification, or, in the event of an emergency situation where rain, lightning, other atmospheric conditions, operator, or public safety dictates unscheduled detonation

STATE OF MARYLAND
DEPARTMENT OF NATURAL RESOURCES
WATER RESOURCES ADMINISTRATION

Public Notice No.: MD-0602
Issue Date: October 20, 1978

Persons wishing to present information or comments about the tentative decisions listed below are invited to speak at the scheduled hearings or submit written comments. Adversely affected persons wishing to contest a tentative decision must request on or before November 14, 1978 that contested issues be adjudicated at the hearing. Procedures for making such requests are set forth with this notice in the Maryland Register of October 20, 1978, and in COMAR 08.05.06. The applications, draft permits, and other information are on file and may be inspected, and arrangements made for copying. Requests for information, and any written requests for adjudication, may be addressed to: Water Resources Administration, Permits Division, Tawes State Office Building, 580 Taylor Avenue, Annapolis, Maryland 21401; Phone (301) 269-2260

GARRETT COUNTY: A public hearing on the following tentative decision will be held

Tuesday, December 5, 1978
at 11:00 a.m.
Garrett County Courthouse
Grand Jury Room
Third and Alder Streets
Oakland, Maryland

Discharge Permit Application No.: 78-DP-1564 (Basin No 02.14.10.05; Type I Aquifer) Mettiki Coal Corporation, Route 3, Box 124-A, Deer Park, Garrett County, Maryland mines coal by deep mining near Table Rock. Waste sludge from the mine drainage treatment system will be disposed of by infection into a deep mine pool. **Tentative Decision:** Issue permit. No limitations are necessary and an existing monitoring well system will determine any potential effects of this process. The sludge contains excesses of caustic which will help neutralize the groundwater since the mine pool is acid.

—Adv. 34-1t.

Notice of Opening

This is to notify all interested persons that an opening exists at the Garrett County Courthouse and applications for this position will be received until October 27, 1978

No applications received after this date will be used for the filling of this position

Position: Building Manager.

Qualifications: Applicants must have a high school education and at least two years of college level training in maintenance management or equivalent A bachelor's degree is preferred but experience or proven ability may be substituted for post high school educational requirements. Applicants should have experience or general knowledge in personnel management, construction management, and building management

Duties: Responsible, under the Board of County Commissioners or their designee for general building construction and maintenance The duties of this position include the hiring and supervision of maintenance and custodial personnel for County buildings, maintenance of current insurance records, subleases, and equipment leases with various County and other departments or agencies, and other such related tasks as determined by the Commissioners or their designee

Applications may be made for more than one position. Applications may be obtained at the Garrett County Roads Department or the Courthouse and should be returned to the Roads Department Office by the above date

An equal opportunity employer

By order of the
Merit System Board
Robert Diehl, chairman

—Adv. 33-3t

STATE OF MARYLAND
NOTICE OF APPOINTMENT OF FOREIGN PERSONAL REPRESENTATIVE AND NOTICE TO CREDITORS

TO ALL PERSONS INTERESTED IN THE ESTATE OF
ROBERT W FORD

This is to give notice that the undersigned Mary Jane Ford whose address is 314 67th Street, Holmes Beach, Florida of Manatee County, Florida, on Sept 1, 1978 was the Personal Representative of the estate of Robert W Ford who died on March 15, 1971 without a will

The Maryland Agent for service of process is Thomas R Janes whose address is Professional Bldg Oakland, Md

Brief description of real estate and tangible personal property owned by decedent in Garrett County

Lots 51 and 53 at a subdivision at Deep Creek Lake in District No 10

All persons having claims against the decedent must file the same with the Register of Wills of Garrett County on or before April 4, 1979 and deliver or mail a copy of the claim with the undersigned Personal Representative in accordance with Estates and Trusts Section 5-503, Article of the Annotated Code of Maryland

Any claim not so filed on or before such date shall be unenforceable thereafter

Thomas R Janes
Resident Agent
Joseph H Welch
Register of Wills
Garrett County, Maryland

Date of first publication
October 4, 1978
Adv 32-3t

STATE OF MARYLAND
NOTICE OF APPOINTMENT OF FOREIGN PERSONAL REPRESENTATIVE AND NOTICE TO CREDITORS

TO ALL PERSONS INTERESTED IN THE ESTATE OF
MARGARET E. BIERWIRTH

This is to give notice that the undersigned Pastor John H Schneidmiller whose address is 269 Grandview Boulevard, Butler, Pennsylvania 16001 was appointed by the Register of Wills of Butler County, Pennsylvania on August 16, 1977 as the Personal Representative of the estate of Margaret E Bierwirth who died on August 5, 1977 with a will

The Maryland Agent for service of process is Stephen R Pagenhardt whose address is Professional Building Oakland Maryland 21550 Brief description of real estate and tangible personal property owned by decedent in Garrett County 2 parcels of land located in Election District No 1 Garrett County Maryland containing 40 acres more or less, and improved with a dwelling

All persons having claims against the decedent must file the same with the Register of Wills of Garrett County on or before April 11, 1979 and deliver or mail a copy of the claim with the undersigned Personal Representative in accordance with Estates and Trusts Section 5-503, Article of the Annotated Code of Maryland

Any claim not so filed on or before such date shall be unenforceable thereafter

Pastor John H Schneidmiller
Personal Representative
Joseph H Welch
Register of Wills
Garrett County, Maryland

Date of first publication
October 11, 1978
Adv 33-3t

Try Our Want Ads. They Pay

PUBLIC NOTICE

Notice is hereby given that **Grafton Coal Company, Inc.,** Clarksburg, West Virginia, having been issued surface mining Permit #310, on the property of **William Mahaffey, Boyd Sukow, Harold Steyer and Kenneth Steyer,** Election Districts No. 8 & 16, Garrett County, at Maryland Grid N 560,000 E 139,900, will conduct blasting activities in accordance with all applicable State and Federal Laws Such activities will commence and continue in accordance with the following schedule of dates and approximate times, as approved by the State regulatory authority

Nov. 1 3	10 a m & 3 p.m
Nov 6 10	10 a m & 3 p.m
Nov 13 17	10 a m & 3 p.m
Nov 20 24	10 a m & 3 p.m
Nov 27 30	10 a m & 3 p.m
Dec 1	10 a m & 3 p.m.
Dec. 4 8	10 a.m. & 3 p.m
Dec. 11 15	10 a m & 3 p.m
Dec 18 22	10 a m & 3 p m
Dec 25 29	10 a m & 3 p.m.
Jan 2 5	10 a m & 3 p.m
Jan 8 12	10 a m & 3 p.m
Jan. 15 19	10 a m & 3 p m
Jan 22 26	10 a m & 3 p m
Jan. 29 31	10 a m & 3 p m.

At least ten minutes prior to each blasting activity, all accesses to the area will be controlled to prevent unauthorized entry, and a warning signal will be audibly indicated by three 5 second blasts with an air horn at 2 second intervals, with the clear signal being indicated by one 20 second blast with an air horn, in accordance with applicable Federal and State laws Also as approved by the regulatory authority, blasting activity will not be conducted at times other than those announced without appropriate notification, or, in the event of an emergency situation where rain, lightning, other atmospheric conditions, operator, or public safety dictates unscheduled detonation

PUBLIC NOTICE

Notice is hereby given that **Beener Coal Company, Inc.,** Rt 1, Barton, Md., having been issued surface mining Permit No 143, will conduct blasting activities in accordance with all applicable State and Federal Laws. The blasting site is located on Pickell Hill, between Barton, Md. and Moscow, Md. one mile west of Md Rt 36. Md Grid N 638 000 E 321 400 Such activities will commence and continue in accordance with the following schedule of dates and approximate times, as approved by the Maryland Bureau of Mines. Subsequent notices will be forwarded by mail at three month intervals

10/30 to 11/4	8 a.m.	12 noon;	1 p.m.	5 p.m
11/6 to 11/11	8 a.m.	12 noon;	1 p.m.	5 p.m
11/13 to 11/18	8 a.m.	12 noon;	1 p.m.	5 p.m
11/20 to 11/25	8 a.m.	12 noon;	1 p.m.	5 p.m
11/27 to 12/2	8 a.m.	12 noon;	1 p.m.	5 p.m
12/4 to 12/9	8 a.m.	12 noon;	1 p.m.	5 p.m
12/11 to 12/16	8 a.m.	12 noon;	1 p.m.	5 p.m.
12/18 to 12/23	8 a.m.	12 noon;	1 p.m.	5 p.m
12/25 to 12/30	8 a.m.	12 noon;	1 p.m.	5 p.m
[illegible]	8 a.m.	12 noon;	1 p.m.	5 p.m
1/8 to 1/13	8 a.m.	12 noon;	1 p.m.	5 p.m
1/15 to 1/20	8 a.m.	12 noon;	1 p.m.	5 p.m.
1/22 to 1/27	8 a.m.	12 noon;	1 p.m.	5 p.m

At least ten minutes prior to each scheduled blast, all accesses to the specific area will be controlled to prevent unauthorized entry and a warning signal will be audibly indicated by three 5 second blasts on an air horn at 2 second intervals, with the all clear signal being indicated by one 20 second blast on an air horn. Blasting activity will not be conducted at times other than those scheduled above without appropriate notification, or emergency situations when 1) weather conditions (e.g rain, snow or sleet), 2) personal or public safety considerations (e.g thunderstorms, or unfavorable or inversion conditions), or 3) equipment breakdown may require that blasts be fired prior to or after the indicated time periods

PUBLIC NOTICE

Notice is hereby given that **Grafton Coal Company, Inc.,** Clarksburg West Virginia, having been issued surface mining permit #173, on the property of **Clifford P. Tasker, Maxine Jamison, and George Harvey,** Election District No 16, Garrett County, at Maryland Grid N 317,000, E 154,000, will conduct blasting activities in accordance with all applicable State and Federal Laws Such activities will commence and continue in accordance with the following schedule of dates and approximate times, as approved by the State regulatory authority

Nov 1 3	10 a m & 3 p m
Nov 6 10	10 a m & 3 p m.
Nov 13 17	10 a m & 3 p m
Nov 20 24	10 a m & 3 p m
Nov 27 30	10 a m & 3 p m
Dec 1	10 a m & 3 p m
Dec 4 8	10 a m & 3 p m
Dec 11 15	10 a m & 3 p m
Dec 18 22	10 a m & 3 p m
Dec 25 29	10 a m & 3 p m.
Jan 2 5	10 a m & 3 p m.
Jan 8 12	10 a m & 3 p m
Jan 15 19	10 a m & 3 p m.
Jan 22 26	10 a m & 3 p m
Jan 29 31	10 a m & 3 p m

At least ten minutes prior to each blasting activity, all accesses to the area will be controlled to prevent unauthorized entry, and a warning signal will be audibly indicated by three 5 second blasts with an air horn at 2 second intervals; with the clear signal being indicated by one 20 second blast with an air horn, in accordance with applicable Federal and State laws Also as approved by the regulatory authority, blasting activity will not be conducted at times other than those announced without appropriate notification, or, in the event of an emergency situation where rain, lightning, other atmospheric conditions, operator, or public safety dictates unscheduled detonation

DEEP CREEK REALTY

REALTOR

Member of

Oakland Office: 334-3155
9 A.M. - 5 P.M. Daily
110 S. Second St.

Deep Creek Drive
Lake Office: 387-5303
9 A.M. - 5 P.M. Every Day

McHenry Office: 387-6187
Evenings: 5 - 9 P.M. Weekdays
Mosser Road

Broker — Donald H. Carstens — Phone 387-6187
Licensed in Md., W.Va., & Pa.

RESIDENTIAL

FRIENDSVILLE — 78-103 - 2-story, 4-bedroom, 1½ baths, large living room, dining room, kitchen, laundry room, small den with fireplace; large front porch. Full dry basement, full attic for storage, random width wood floors. Very good condition throughout. Located on large 100' lot on Maple St. Barn type building with double garage, workshop & loft storage. Must be seen to be appreciated Call 387-6187 ..... $35,000.

OAKLAND — 78-126 - This property will interest the family looking for a large, well constructed home with low heating costs. 2-story home, large kitchen, 2 baths, 3 bedrooms, living room, dining room, full basement, garage, gas & coal furnaces for inexpensive heating. Contact Tom Kight 334-3155 ..... $35,000.

OAKLAND - Country Club Acres — 78-133 - Modern 4-bedroom rancher, 1½ baths, dining room, kitchen, full basement, single car garage partially converted to family room, fireplace installed and operative, large redwood deck. Excellent location, immediate occupancy. Call office

ROCK LODGE ROAD — 78-145 - Redwood contemporary, 3-bedroom home on 6.01 acres Home offers cathedral ceiling in living room, with fireplace, dining area and completely modern kitchen. Single car garage and workshop, has garden space, woodland and cleared area. Outdoor barbecue shed and fireplace. All this for only ..... $55,900.

MOSSER ROAD — 78-102 - Newly completed spacious 3-bedroom rancher, 2 baths, family room with fireplace, adjoining kitchen with bar breakfast area, garage, utility room and patio. Home is tastefully decorated, maximum insulation and efficient oil/hot air heat. Completely landscaped and ready for immediate occupancy ..... $55,000.

DEEP CREEK DRIVE — 78-129 - Lakefront, furnished, year round home: 3 bedrooms, 2 baths, large living room with stone f[illegible] and native chestnut walls. 2 unfinished bedrooms in attic, recreation room wit[illegible] fireplace in basement, oil fired forced air furnace, 2-car garage attached. A Frame guest cottage, dock with boat and extras ..... Reduced $79,900.

SKY VALLEY — 78-130 - Outstanding 4 bedroom, 2 bath home with all privileges of Sky Valley. Well constructed and insulated. 2 Heat-o-later fireplaces, large sundeck. For year round residence, recreation or rental. Excellent buy at ..... $65,000.

LOTS

THE RIDGE — 78-109 - ¾ acre lot on Lake View Road. Gorgeous view. This is an excellent opportunity to acquire one of the choice lots. All Property Owners' Assn privileges included ..... $12,500.

ROMAN NOSE SPA — 78-135 - Lot #204, ½ acre ..... $3,500.

LAKE FRONT LOTS

STOCKSLAGER ROAD — 78-118 - 135' x 150' lake front. Call 387-6187 ..... $22,500.

WE NEED LISTINGS

We guarantee, in writing, co-operation with all Real Estate Brokers in our efforts to sell your listings.

LAKE & RECREATION

AGENTS FOR RED RUN CONDIMINIUMS

TURKEY NECK — Maintenance free two + bedroom cedar contemporary on one acre completely furnished, close to Yacht Club, with 120 ft. lake frontage, built-in storage, brick fireplace ..... $87,500.

GREEN GLADE (Mayberry-Poland Subdivision) — 78-144 - Two bedrooms, one bath, combination living room-dining room kitchen, on .46 acres, deeded lake access ..... $26,500.

THAYERVILLE — 78-104 - 3 bedroom home overlooking Deep Creek Lake. Redwood sundeck, fireplace, garage, half basement. Contact Michelle Kight Oakland office 334-3155 ..... Reduced to $38,000.

THAYERVILLE — 78-108 - A Frame located along U.S. 219 offers a spectacular view of Deep Creek Lake and easy access to all [illegible] al facilities in the area. Full basement with fireplace, two complete baths, sleep[illegible] to wall carpeting. If you're looking for a comfortable recreational home with all the conveniences of a primary dwelling, this is it. Contact Oakland office ..... Reduced $55,000.

SOLD

2-BEDROOM TRAILER — 78-117 - Nice furnishings. Includes storage shed and Starcraft boat with 65 h.p. motor. Located in Silver Tree Trailer Court. Lake access. Call Bill Ewing 387-6187 ..... $11,500.

BECKMAN'S PENINSULA — 78-131 - 2 lakefront cottages (one suitable for year 'round living with 4 bedrooms, 2 baths, 2 stone fireplaces, new furnace, patio and upper deck.) Second cottage has 2 bedrooms, fireplace, and large open deck. Property also includes 2 bedroom modern mobile home with large patio, boat house with sundeck and boat slips, and swimming dock, on 230' shoreline. All units completely furnished. Owner will finance. An excellent buy at ..... $87,500.

McHENRY — 78-136 - Off Rt. 219 on Mosser Road. 2 bedroom, 1 bath mobile home. Clarence Moore sub division, boat trailer and dock included in this sale. Completely furnished. Excellent condition. Near lake and ski area ..... $18,000.

LAUREL RIDOE SUBDIVISION — 78-106 - Vacation home. Beautiful single-story cedar contemporary cottage situated on 1½ wooded acres. Minutes from GCC and Wisp Ski Area. 1 bedroom, however owner will bear cost of wall if second bedroom is desired ..... Reduced to $34,500.

!!Wanted!! 30-60 acre working farm in Friendsville area

HARVEY'S PENINSULA

78-105 - Exceptional vacation home sites. Level wooded lots on hard surface road. Call office for latest details

SKIPPER'S POINT — 78-148 - Lake access ½ acre lot ..... $11,000.

NEW GERMANY ROAD — 78-111 - Look what we have: 1.50 acres. Electricity, septic tank and well with pump installed. ½ mile off Rt 495. Suitable for house or trailer $8,900.

ROMAN NOSE — 78-110 - Deep Creek Lake ½ acre wooded lot. Contact Oakland office

YOUGHIOGHENY MT. CLUB — 78-112 - Building lots in various locations. Call office for details

BOY SCOUT RD. — 78-113 - 1 acre lot, 150' on road. Excellent home site. Call 387-6187 ..... $6,700.

HOYES RUN ROAD — 78-134 - 8.37 acres, mostly wooded with stream, ideal for a retreat cottage ..... $13,350.

We Are Local Agents For The Ridge At Porodise Point

78-142 - Outstanding home sites from ½ to 2 acres with unsurpassed view of the lake and surrounding community. Excellent financing terms available. Priced from ..... $7,000 up.

YOUGHIOGHENY MT. CLUB — 78-120 - 2 adjoining lots near club house, partially landscaped ..... both for $7,500.

BROAD FORD — 78-114 - 2 acre exceptional building lot, located across from Broad Ford Dam, ½ mile from Broad Ford Middle School. 175 feet road frontage. Contact Tom Kight 334-3155 ..... Reduced to $9,000.

OAKLAND-SANG RUN ROAD — 78-115 - Level Wooded Lots suitable for residence or vacation home. 1 acre to approximately 5 acres. Call 387-6187

SKY VALLEY — 78-138 - ½ acre wooded lot. Call Oakland office ..... $8,400.

SKY VALLEY — 78-139 - Wooded lot #F-8. Call Oakland office ..... $12,000.

SKY VALLEY — 78-140 - Lot on hidden lane. Call Oakland office ..... $6,000.

LIMPOPO NORTH — 78-137 - 2 excel[illegible] on home sites available. 3 acres each. Call office for details

SOLD

PUBLIC NOTICES PUBLIC NOTICES

PUBLIC AUCTION

Located at the residence of Manning Smith on "G" Street in Mt Lake Park, Md Watch for auction signs off of Md Rt 135, 1 mile east of Oakland, Md

SATURDAY, OCTOBER 21, 1978
Beginning At 10:00 A.M.

We will sell the following

General Electric Automatic Washer, good. End Table, set of 2 Sota Beds and Matching Table, 6 pc Bedroom Suite Dresser, Desk Bedside Table, Bed, 2 Chairs, Single Bed Box Spring, 4 good Rugs, approximately 9x12, Card Table, Zenith Black & White TV with Remote Control, good, Curtains, lot of Books, lot of Records, 78 R P M Electric Griddle, Waffle Iron, Pots & Pans, Iron Skillets, Kitchen Appliances, Double Boilers, Corning Ware, lot of Glasses, Warming Tray, new, old Hickory Cutlery Set, Wooden Salad Bowl Set, Electric Fan, Glass Salad Bowl, lot of Sterling Silver and Silver Plated Items, Table Linens, Silverware, lot of Old Dishes, Candle Holders, Demi-Tasse Cups, 2 Wicker Chairs, Aluminum and Wooden Storm Windows & Doors, Swivel Rocker, Glassware, 2 Bulb Fluorescent Light, lot of Lamps, M66 Super Single 12 gauge Shotgun, 16 gauge Revelation Shotgun, Model 350 A, 16 gauge Revelation Shotgun, Model 350 H Many other interesting items.

Not Responsible for Accidents

TERMS CASH Lunch Available

MANNING SMITH, Owner
Mt Lake Park, Md

BLIZZARD & HILL AUCTION, Auctioneer
Terra Alta, W Va Oakland, Md
789 2216 334 3062

PUBLIC SALE

Located on Route 7, west of Kingwood, W Va., at Wilson's Auction Barn

SATURDAY NIGHT, OCTOBER 21, 1978
Beginning At 7:00 P.M.

Home stereo units, portable stereos, car stereos, assorted radios, tape recorders, base and mobile CB's, C B accessories, vacuum cleaners, small appliances, cookware, knives and knife sets, hair dryers and curling irons, decorative lamps and clocks, TV and CB antennas, decorative pictures, large and small, shelves, corners, L's and straight beer wagons, fern baskets, flower pots, many decorative items, Binoculars, silverware, music boxes, coloring books train sets, china and other assorted dolls, games, assorted animal banks, assortment of cars and trucks and lot of other small toys

CHRISTMAS ITEMS

Wrapping paper and bows, Chirstmas candles, records, lights, free tops, and other decorations

TOOLS

Socket sets, sae and metric, wrench sets, drill presses, bench grinders, tap and die sets, vises, auto ramps, deep well sockets, air compressors, vise grips, trouble lights air tools, tool boxes, skill saws, saber saws, sander polishers, electric drills, screwdriver sets, chains, soldering guns, bevels, tape, Stanley saws, axes, shovels, splitting malls and wedges, sledge hammers, 6 mm Remington rifle with Legman scope (Ruger Model 77), Ted Williams Model 200, 12 gauge pump action shotgun with vented rib

TERMS CASH

Not Responsible for Accidents

JIM & CAROLE REXROAD, Owners

HOWARD WILSON, Auctioneer
Phone 379 2130

Report of Condition

CONSOLIDATING DOMESTIC SUBSIDIARIES OF

The Garrett National Bank In Oakland

In the State of Maryland, at the close of business on September 30, 1978, published in response to call made by Comptroller of the Currency, under Title 12, United States Code, Section 161. Charter number 13776. National Bank Region Number 5.

ASSETS		
Cash and due from banks		3,882,000
U S Treasury securities		4,233,000
Obligations of other U S Gov't agencies and corps		3,726,000
Obligations of States and political subdivisions		9,126,000
Federal Reserve stock and corporate stock		87,000
Federal funds sold and securities purchased under agreements to resell		1,000,000
Loans, Total (excluding unearned income)	38,899,000	
Less Reserve for possible loan losses	184,000	
Loans, Net		38,715,000
Bank premises, furniture and fixtures, and other assets representing bank premises		1,186,000
Other assets		398,000
TOTAL ASSETS		62,353,000
LIABILITIES		
Demand deposits of individuals, prtnshps and corps		14,169,000
Time and savings deposits of individuals, prtnshps, and corps		40,749,000
Deposits of United States Government		239,000
Deposits of States and political subdivisions		1,421,000
Certified and officers' checks		326,000
TOTAL DOMESTIC DEPOSITS		56,903,000
Total demand deposits	15,325,000	
Total time and savings deposits	41,578,000	
Other liabilities		445,000
TOTAL LIABILITIES (excluding subordinated notes and debentures)		57,348,000
EQUITY CAPITAL		
Common stock		
a No shares authorized 200,000		
b No shares outstanding 169,476 (par value) $5.00		847,000
Surplus		2,081,000
Undivided profits		1,840,000
Reserve for contingencies and other capital reserves		237,000
TOTAL EQUITY CAPITAL		5,005,000
TOTAL LIABILITIES AND EQUITY CAPITAL		62,353,000
MEMORANDA		
Average for 30 calendar days ending with report date		
Cash and due from banks		4,395,000
Fed funds sold and securities purchased under agreements to resell		873,000
Total loans		38,720,000
Time deposits of $100,000 or more in domestic offices		3,250,000
Total deposits		56,457,000
TOTAL ASSETS		63,204,000
Standby letters of credit (outstanding as of report date)		150,000
Time certificates of deposit in denominations of $100,000 or more (outstanding as of report date)		3,250,000

I, H Rex Teagarden, Vice President and Cashier of the above named bank, do hereby declare that this Report of Condition is true and correct to the best of my knowledge and belief

H Rex Teagarden
October 10, 1978

We, the undersigned directors attest the correctness of this statement of resources and liabilities We declare that it has been examined by us, and to the best of our knowledge and belief is true and correct

Nordeck Shaffer
F B Glotfelty
Thomas D Kight
Directors

PUBLIC NOTICES PUBLIC NOTICES

HOLSTEIN DISPERSAL

Four miles west of Somerset along Chickentown Road Follow signs from Bender Implement Co Farm is located halfway between New Centerville and Somerset

THURSDAY, OCTOBER 26, 1978
At 11:00 A.M. Sharp!

130 Head of high grade quality Holstein cows and first calf heifers; TB Bangs tested. Pregnancy checked 35 head have freshened in the past 8 weeks. 40 head due to freshen between sale time and January 1. Balance on all stages of lactation Atlantic and ABS Sires represented Big strong group of cows in good production. Several cows milking 90 pounds per day

60 Cow Mats 4'x8'

Don't miss this Important dispersal!
Sale under cover

TERMS: CASH Lunch Available

ELWOOD O'BRIEN & SONS, Owners

MERLE MISHLER, Auctioneer

PUBLIC SALE

Located about three miles south of Bruceton Mills, W. Va., on Route 26, at the home of Mr. and Mrs. Clay Lewis

SATURDAY, OCTOBER 21, 1978
Beginning At 10:00 A.M.

Complete Dispersal of Livestock and Farm Equipment

165 M F Diesel Tractor, like new tires, 424 International Gas Tractor with Industrial Loader, Dirt Bucket and Manure Bucket with Forks, International 3 bottom Plows with Trip Beams, 3 Section Lift type Harrow, New Idea 135 Bushel Manure Spreader PTO Driven, like new, New Holland Model 273 Hay Baler with Bale Thrower and Hydraulic Cylinder Control, like new; Kuhn Hay Tedder, New Holland Side Delivery Rake, like new, Heavy Duty 7-ton M F Hay Wagon with 8x16 foot Bed and Ladders, 2 5-ton Wagons, size 8x16 ft., 14x9', or 16x9' Tractor Chains, Lot Baled Alfalfa & Fescue Hay

31 Head of Livestock: 15 Head of good Hereford Cows, 15 Head good Hereford Calves, Charolais Simmental Crossed Bull

TERMS CASH OR CERTIFIED CHECK, UNLESS BUYERS ARE WELL KNOWN BY THE AUCTIONEER OR OWNERS. NO EXCEPTIONS!

Not Responsible for Accidents
Refreshments

MR. & MRS. CLAY LEWIS, Owners

HOWARD WILSON, Auctioneer
Phone Bruceton Mills, 1 304 379 2130

PUBLIC AUCTION

The undersigned personal representative will sell at Public Auction, the following personal property of the late Earl Pysell estate, located on the York's Run Road, one and one half miles off U S. Route 50, 1 mile west of Fellowsville, W Va., and three miles east of Route 92

SATURDAY, OCTOBER 28, 1978
Beginning at 10:00 A.M.

Consisting of the following: David Brown 880 diesel tractor, 9N Ford tractor, Minneapolis Moline tractor, 7 year old quarter horse mare, pony, horse-drawn rakes, scoops, cultivator, landside and hillside plows, harness, blacksmith forge and tools, old tire bender, brass knob hames, side saddles, Buena Vista saddle, cream separator, lot of electric motors, truck tow tractor chains, pulleys, lot of pipe, cow bells, house jacks, brass valves, 3 charcoal huts, trailers, lot of Model T and A parts including a Page truck motor, corn sheller, hot water heatpipe, balance scale, stillyards, hand tools, barrels, bag cart, angle iron, gasoline motors, bath tubs, boomers, pipe cutters, approximately 400 ft. black walnut lumber, large stack of Redwood lumber, tons of scrap iron, 00 Turner Sawmill with three headlocks, 42" saw, lumber cart and sawdust rack, plus many other items.

ANTIQUES, HOUSEHOLD FURNITURE and GUNS

Copper Clad coal and wood cook stove with water tank, old Dutch cupboard, small potbelly stove, Victorian highback cherry bed from the old Deer Park Hotel, oak wardrobe, oak case kitchen clock, 8-day mantel clock, old dresser with candle stands, oil lamps, press back oak rocker, Singer treadle sewing machine, Brown heating stove, dulcimer, Victor table model Victrola, good shape, Philco upright deep freeze, like new, oak dropleaf table, crocks, 5 gal. pickle jars, 2 Winchester Model 12, 12 ga. shotguns; 21 jewel V.W. Raymond railroad watch, baby bed, stepladders, shoe last, lot of canning jars, window fan, plus many other items too numerous to mention

Not Responsible for Accidents

TERMS OF SALE: CASH Lunch Available

By Order
TERRY PYSELL
Personal Representative
Estate of Earl Pysell

TOM HENLINE, Auctioneer
Terra Alta, W Va
(304) 789 6061

Inviting Mechanics Electricians Shop Owners Welders Dealers Truckers GIANT TOOL AUCTION Inviting Farmers Plumbers Carpenters Contractors Painters

Location Terra Alta Stockyard, Terra Alta, W Va

THURSDAY NIGHT, OCTOBER 19, 1978
At 7:00 P.M.

Sale items can be inspected one hour before sale time!

FLOOR JACKS, AIR COMPRESSORS
TABLE SAWS, ROLL AROUND TOOL BOXES
Highest Quality, Nationally Advertised
Name Brands!

Rockwell, Rodac, Fuller, Cummings, Miller Falls, Brown, Marflow Shopmate, Wright, Channel Lock, Remington, McGraw Edison, Diamond Loy, Waterloo, Ingersoll Rand, Wen

We have the largest selection of all new Tools and Accessories on Wheels.

A complete selection of hand tools for the plumber, carpenter, mechanic, welder, electrician, trucker, farmer, painter, contractor, shop owner or serious tool user in any profession We have it all: drill bits to air tools, hacksaw blades to table saws, paint brushes to compressors, sandpaper to grinders, extension cords to torch hoses

All hand tools carry a lifetime guarantee; Power tools a full factory warranty

TERMS OF SALE

Cash or approved check with proper I D., if tax exempt, must show number Not responsible for changes due to strikes or shipping schedules Not responsible for accidents or property after sold

Refreshments

This is the Largest Sale of this Kind Ever to be Held in this Area

BOSWELL WHOLESALE, Owners

TOM HENLINE, Auctioneer
Phone 789 6061

PUBLIC NOTICES

PUBLIC NOTICE

The Grantsville Board of Zoning Appeals will conduct a public hearing on October 26, 1978 at 8:00 p.m. in the Town Council Chamber Room (Grantsville Fire Hall). The Board will review an application by Summer's Auto Parts, Inc. (Docket SE-2) for a Special Exception permit to allow the establishment of a mobile home park on their property located on Ravine Street. The Board will also review the application by Summer's Auto Parts, Inc. (Docket VR-3) for a Variance from the terms of the Zoning Ordinance as it would affect the number of mobile home units permitted on the Summer's 165'x165' lot. The Summer's Auto Parts, Inc. wishes to provide a total of six mobile home spaces on their property located on Ravine Street (Zoned TR).

John E. Nelson
Zoning Administrator

—Adv. 33-2t.

DEBT NOTICE

I will not be responsible for any debts other than those contracted by myself as of October 2, 1978.

Mary Bowser Ricketts
Deer Park, Md.

—Adv. 32-3t*

PUBLIC AUCTION

Located at the residence of the late Ray Custer in Swanton, Md., approximately 12 miles east of Oakland, Md., on Md. Rt. 495. Watch for auction signs

SATURDAY, OCTOBER 28, 1978
Beginning At 10:00 A.M.

We will sell the following

Round Wood Grain 7 pc. Dinette Set, 2 Refrigerators, good, Majestic Coal & Gas Range very good; 5 pc. Metal Dinette Set, lot of Dishes, some Antiques; Carnival Glass, Depression Glass, other Antique Glass, sets of old Salt & Pepper Shakers, End Tables, Coffee Tables, 2 2 pc. Living Room Suites, Platform Rocker, old Radio Phonograph, Picture Frames, 3 pc. Bedroom Suite, old Love Seat, good, Odd Chairs, 1 Medicine Cabinet, very old; old Trunks, very old Rocker, Copper Boiler, Maytag Wringer Washer, Kerosene Lamp, lot of Lamps, 2 old Organs, good; old Kitchen Cupboard, Coal Cook Stove, Classic Pointer, 1949 GMC Pickup, Split Bottom Chair, Glass Top Jars, Corn Planter, Chair & Love Seat Set, Couch, Oak Folding Bed, old Railroad Lantern, 12 Matching Wooden Chairs, Metal Utility Cabinet, Wooden Scalding Barrel, Wooden Hay Rakes, old Level Land Plow, Kenmore Electric Cooking Center, Coleman Heater, Wooden File Drawers, Stands, Blacksmith Forge, Grindstone, Grain Cradle, Gas Range, 1 Strand of Graduated Sleigh Bells. Many, many other items of Interest.

Not Responsible for Accidents

TERMS: CASH. Lunch Available

ELLIS & MARY JANE HARVEY, Administrators
Swanton, Maryland

BLIZZARD & HILL AUCTION, Auctioneers
Terra Alta, W.Va. Oakland, Md.
789 2216 334 3062

AUCTION

The undersigned will sell the following personal property of Mrs. Cella Shoemaker located on Main St., Grantsville, Maryland

SATURDAY, OCTOBER 21, 1978
At 10:00 A.M.

ANTIQUES

Dry sink, dough tray, small pump organ, organ stool, lot dishes, kerosene lamp, draw knife, old license plates, phonograph case, oak dresser, 2 high back oak beds, buck saw, straight razors, New Mark heating stove, organ top, child's toy chest, curly maple bed, oak bookcase and secretary, 5 plank chairs, oak dropleaf table, oak sideboard, chestnut rocker, oak press back rocker, 6 gal. crock, rolling pin, kitchen table, cherry bed, jelly cupboard, 2 storage chests, square oak table, lot crocks, wicker baby carriage, boot jack, carbide lamp

HOUSEHOLD & TOOLS

Girl's bicycle, 2 upholstered chairs, lot rugs, porch swing, lot books, floor lamp, Cavalier heating stove, lot linens, Dexter washing machine, living room couch, gas stove, lot hand tools, lot pots & pans, lot rug rags, lot baskets; tricycle, flower stands, halters & bridles, rocker, oak bed, lot toys, lot jars, coal buckets, garden plow, wheelbarrow, shovel plow, sled, bee hives, axes, picks, shovels, scythe, and many items too numerous to mention.

TERMS CASH

Personal Representative
MRS. DAISY FLANAGAN
12204 Bowling St. S.W.
Cumberland, Maryland

ROY STANTON, Auctioneer
Meyersdale, Pa
Phone 634 5617

PUBLIC SALE

At the residence of Don Prichard on top of Meadow Mountain on old U S 40, 4 miles east of Grantsville, 9 miles west of Frostburg

SATURDAY, OCTOBER 21, 1978
At 9:30 A.M.

Several new living room suites, new pots and pans, new dishes, gloves, kerosene lights, Ice skates, new helmets, 3 piece bedroom suite, pictures and frames, sleds, meat slicer, popcorn machine, what-knot shelves, new chairs, electric lights, new pillows, new mattresses, a lot of new drapes, wooden shoes, new boots, child's car seat, new child's snowmobile suit, new throw rugs, new gas stoves, new electric stoves, new fruit jars, new snowmobile suits, new all weather jackets, new microwave oven, new and used refrigerators, suitcases, new carpets, new coffee tables, cedar chest, wall mirrors, reclining chairs, bar stools and tables, new end tables, record albums, typewriter, storm doors, office chairs, cash register, small wood shelves, store scales, small filing cabinet, 3 piece bedroom suite, library table with glass top, 5 piece bedroom suite, 2 used color TVs, C clamps, tiles, shop sweeper, Coleman heaters, Stewart cow clippers, small safe, 3 compartment stainless steel sink, automatic washer & dryer, table saw, giv. bushel measure, jigsaw, pony saddle, large space heater, electric furnaces, dinette table and chairs, odds & ends of tools, Honda motorcycle, fine horse driving cart, library table with rope legs, gas heater, heating stove, glider, school desks and chairs, two platform scales, penny scales, Rupp 440 snowmobile, Maytag wringer washer, harrow teeth, wood ladders, coal fired hot air furnace, 3 truck tops, 2 alum., 1 fiberglass, trailer axles and wheels, scrap iron, set of drums

ANTIQUES

Five piece antique bedroom suite with a spool bed, colonial chair, copper boiler antique wall telephone converted into a radio, old lanterns, 8 gal. crock, antique ice cream table and chairs, treadle sewing machine, old picture frames, stand sideboard, Frost Killer stove

Plan to attend this sale. This is a large sale

TERMS CASH. Lunch Available

DON PRICHARD, Owner
Star Route Box 175
Grantsville, Md

MURRAY & BENDER, Auctioneers
Salisbury, Pa Accident, Md
(814) 662 4738 (301) 826 8249

PUBLIC NOTICES

NO HUNTING OR TRESPASSING

No hunting or trespassing on property of the undersigned.

Blain Frantz, Inc.

—Adv. 32-9t*

STATE OF MARYLAND
NOTICE OF APPOINTMENT
AND
NOTICE TO CREDITORS

TO ALL PERSONS INTERESTED IN THE ESTATE OF
LANDON R. VETTER

This is to give notice that the undersigned, The First National Bank of Oakland whose address is 19 South Second Street, Oakland, Maryland 21550 has been appointed personal representative of the estate of Landon R Vetter who died on September 27, 1978, with a will

All persons having any objection to such appointment (or to the probate of the decedent's will) shall file the same with the Register of Wills of Garrett County on or before April 18, 1979

All persons having claims against the decedent must present their claims to the undersigned, or file the same with the said Register of Wills on or before April 18, 1979

Any claim not so filed on or before such date shall be unenforceable thereafter.

The First National Bank
of Oakland
By Dorothy B Cathell
Assistant Trust Officer
Personal Representative
Joseph H Welch,
Register of Wills

Date of first publication
October 18, 1978
Adv 34-3t

PUBLIC NOTICES

STATE OF MARYLAND
DEPARTMENT OF
NATURAL RESOURCES
WATER RESOURCES
ADMINISTRATION

Public Notice No.: MD—0605
Issue Date: October 20, 1978

Persons wishing to present information or comments about the tentative decisions listed below are invited to speak at the scheduled hearings or submit written comments. Adversely affected persons wishing to contest a tentative decision must request on or before November 14, 1978 that contested issues be adjudicated at the hearing. Procedures for making such requests are set forth with this notice in the Maryland Register of October 20, 1978, and in COMAR 08.05.06. The applications, draft permits, and other information are on file and may be inspected, and arrangements made for copying. Requests for information, and any written requests for adjudication, may be addressed to: Water Resources Administration, Permits Division, Tawes State Office Building, 580 Taylor Avenue, Annapolis, Maryland 21401; Phone (301) 269-2280.

GARRETT COUNTY: A public hearing on the following tentative decision will be held:

Wednesday, December 13, 1978
at 9:00 a.m.
Westernport City Council
Meeting Room
City Hall
Westernport, Maryland

Discharge Permit Application No.: 79-DP-1541 NPDES No.: MD-0056740; Basin No.: 05.02.02.04): Kelley Enterprises, Inc. Post Office Box 455, Fairchance, Pennsylvania, has applied for a State Permit and NPDES Permit to discharge controlled wastewaters into the waters of Maryland. The applicant proposes the strip mining of coal. The discharge described in the application will be effluent from a sediment pond collecting strip mine drainage. The discharge will be to Schoolhouse Run southeast of Grantsville, Garrett County, Maryland. The receiving waters are classified as natural trout waters. Tentative Decision: Issue permit with the respective maximum, average, and minimum effluent limitations for each parameter: Total Suspended Solids: 45 mg/1, 30 mg/1, N/A; Alkalinity: N/A, N/A, 20 mg/1; Total Iron: 7.0 mg/1; 3.5 mg/1, N/A, pH: 6.0, N/A, 9.0. Other limitations include provision for access, periodic self-monitoring, protection groundwater, and control of non-point source pollution. These limitations are necessary to meet standard treatment requirements and protect water quality.

—Adv. 34-1t.

IN MEMORIAM

When bright, blue October comes we so profoundly remember our loved ones who left us, Charles H DeWitt, Oct. 28, 1974 and C Whitfield DeWitt, Oct. 21, 1976 — "Loved Ones".

The Family

—Adv. 34-1t.

STATE OF MARYLAND
NOTICE OF APPOINTMENT
AND
NOTICE TO CREDITORS

TO ALL PERSONS INTERESTED IN THE ESTATE OF
EFFIE SUSAN SIMMONS

This is to give notice that the undersigned, Welton A Carr, Sr., whose address is 7707 Norfolk Rd., Glen Burnie, Md 21061 has been appointed personal representative of the estate of Effie Susan Simmons who died on February 5, 1978 without a will

All persons having any objection to such appointment shall file the same with the Register of Wills of Garrett County on or before April 4, 1979

All persons having claims against the decedent must present their claims to the undersigned, or file the same with the said Register of Wills on or before April 4, 1979

Any claim not so filed on or before such date shall be unenforceable thereafter.

Welton A Carr, Sr
Personal Representative
Joseph H Welch
Register of Wills

Date of first publication
October 4, 1978
Adv 32-3t

NOTICE TO BIDDERS

311 Acres Near Deep Creek Lake

[illegible] Maryland, [illegible] Mr. Marvin Graham until 12:00 [illegible] on October 27, 1978 for the following described property in District 14, Garrett Co., Maryland

311 rural acres consisting chiefly of woodland in various stages of growth Property is located on the Mayhew Inn Road at the intersection with Bray School Road and Lake Shore Drive. Foster Road also runs thru a portion of the tract. This property is in the Deep Creek area and locates 1/5 mile from Red Run Cove Inlet of Deep Creek Lake. In addition to cropland, pasture and woodland, there is a large two story four bedroom frame dwelling There is approximately two miles of road frontage on the property Private roads would be easy to open up for additional access as the land is level to gently rolling

Improved properties surrounding the area consists of family homes and vacation cottages This property has very high potentials for development possibilities

The above is more particularly described in Liver 100, Folio 153, one of the land records of Garrett County, Maryland

For personal inspection, call Oakland, Maryland at 1-301-387-6257 or Kingwood, West Virginia at 1-304-329-1485

Property owner reserves the right to reject any or all bids

Mrs. (Clark) Schrilla Glotfelty, Owner.

NOTICE OF NAMES OF PERSONS APPEARING TO BE OWNERS OF ABANDONED PROPERTY

(THIS NOTICE DOES NOT PERTAIN TO YOUR REAL PROPERTY)

Pursuant to Commercial Law Article, Title 17, Annotated Code of Maryland entitled "Uniform Disposition of Unclaimed Property Act," notice is hereby given that the persons listed below appear to be the owners of abandoned personal property. Information concerning the amount or description of the personal property and the name and address of the holder may be obtained by addressing a written inquiry to the Abandoned Property Section, Comptroller of the Treasury, 301 West Preston Street Baltimore, Maryland 21201 Attention: John P. Mannion, giving name, address, telephone number, and account number. Unless proof of claim is presented by the owner to the holder and the owner's right to receive the personal property is established to the holder's satisfaction within 65 days from October 31, 1978, the abandoned property will be placed not later than 85 days after such date in the custody of the State Comptroller to whom all further claims must be directed

LOUIS L. GOLDSTEIN
State Comptroller

John P. Mannion
Miscellaneous Revenue Division
Abandoned Property Section

GARRETT COUNTY

Charles Bennett, 12 93328, William B. Bray, Mt. Lake Park, Md., 12 96098, Frank Hansen, Oakland, Md., 12 95461, Ada Mae Lytle, Friendsville, Md., 12 89680; Albert T. Moon, Mountain Lake Park, Md., 12 91098

PUBLIC AUCTION

At Goodwill Mennonite Home, one mile north of Grantsville on Dorsey Hotel Road. Expansion, renovation project nearly completed. The following items will be offered for sale

WEDNESDAY, NOVEMBER 1, 1978
At 10:00 A.M.

Ice maker, stove hood and fan, 2 compartment sink w/garbage disposal, stainless steel sink w/disposal, 3 compartment stainless steel sink, stainless steel table, lazy susan, countertops, cabinets, commercial refrigerator, 54 cu ft apartment size freezer, upright Whirlpool freezer, 14 cu ft., G E chest freezer, 20 cu ft., 12 in exhaust fan, lavatories, toilets, several lots doors, interior and exterior, chairs, stands, folding room dividers, Anderson Thermopane window 4'6"x6', other windows, all sizes, storm windows, door closure, several lots electrical wire, wire moulding, ¾ in. plastic pipe, barbed wire, 10 K W generator w/Waukeshaw engine, 400 amp double throw switch, 3 H.P. Howell electric motor, 1½ H P electric water pump motor, television antenna, utility pole, concrete steps, iron railing, awnings, used lumber, used bricks, fuel tanks (as is), lot paint, Reddy Heater space heater 150,000 BTU., 9' roller (implement), lot paint, other numerous items

TERMS CASH Lunch Available

GOODWILL MENNONITE HOME, INC
Grantsville, Md

CLARK A YODER, Auctioneer
Salisbury, Pa
Te 662 9244

1978

PROCLAMATION OF THE GOVERNOR OF MARYLAND DIRECTING THE PUBLICATION OF BILLS PROPOSING AMENDMENTS TO THE CONSTITUTION OF MARYLAND

WHEREAS, at its regular session of 1977, the General Assembly enacted Chapters 679, 680, 681, 682 and 683 proposing amendments to the State Constitution; and

WHEREAS, at its regular session of 1978, the General Assembly enacted Chapters 971, 972, 973, 974, 975, 976 and 977 proposing amendments to the State Constitution; and

WHEREAS, it is the duty of the Governor, under Section 1 of Article XIV of the Constitution to order the publication of the bills proposing said amendments in advance of the General Election of November 7, 1978; and

WHEREAS, there will be presented on the ballot at said election the following proposed amendments to the Constitution for adoption or rejection by the voters:

CHAPTER 679
(QUESTION NO. 1)

BALLOT LABEL AS IT WILL APPEAR ON THE VOTING MACHINE

QUESTION NO. 1
CONSTITUTIONAL AMENDMENT

AN ACT requiring that a proposed Constitutional Amendment which the General Assembly determines affects only one county or the City of Baltimore receive local as well as statewide approval before becoming effective.

AN ACT concerning
Constitutional Amendments — Local Approval

FOR the purpose of requiring that a proposed Constitutional Amendment which affects only one county or the City of Baltimore and which the General Assembly so declares [illegible] local as well as statewide approval before becoming effective, and submitting this amendment to the qualified voters of the State of Maryland for their adoption or rejection.

BY proposing an amendment to the Constitution of Maryland
Article XIV — Amendments to the Constitution
Section 1

SECTION 1. BE IT ENACTED BY THE GENERAL ASSEMBLY OF MARYLAND, (Three-fifths of all the members elected to each of the two Houses concurring), That the following be and the same is hereby proposed as an amendment to Section 1 of Article XIV — Amendments to the Constitution, of the Constitution of Maryland, the same, if adopted by the legally qualified voters of the State, as herein provided, to become a part of the Constitution of Maryland.

Article XIV — Amendments to the Constitution

1.

The General Assembly may propose Amendments to this Constitution; provided that each Amendment shall be embraced in a separate bill, embodying the Article or Section, as the same will stand when amended and passed by three-fifths of all the members elected to each of the two Houses, by yeas and nays, to be entered on the Journals with the proposed Amendment. The requirement in this section that an amendment proposed by the General Assembly shall be embraced in a separate bill shall not be construed or applied to prevent the General Assembly from (1) proposing in one bill a series of amendments to the Constitution of Maryland for the general purpose of removing or correcting constitutional provisions which are obsolete, inaccurate, invalid, unconstitutional, or duplicative, or (2) embodying in a single Constitutional amendment one or more Articles of the Constitution so long as that Constitutional amendment embraces only a single subject. The bill or bills proposing amendment or amendments shall be published by order of the Governor, in at least two newspapers, in each County, where so many may be published, and where not more than one may be published, then in that newspaper, and in three newspapers published in the City of Baltimore, once a week for four weeks immediately preceding the next ensuing general election, at which the proposed amendment or amendments shall be submitted, in a form to be prescribed by the General Assembly, to the qualified voters of the State for adoption or rejection. The votes cast for and against said proposed amendment or amendments, severally, shall be returned to the Governor, in the manner prescribed in other cases, and if it shall appear to the Governor that a majority of the votes cast at said election on said amendment or amendments, severally, were cast in favor thereof, the Governor shall, by his proclamation, declare the said amendment or amendments having received said majority of votes, to have been adopted by the people of Maryland as part of the Constitution thereof, and thenceforth said amendment or amendments shall be part of the said Constitution. IF THE GENERAL ASSEMBLY DETERMINES THAT A PROPOSED CONSTITUTIONAL AMENDMENT AFFECTS ONLY ONE COUNTY OR THE CITY OF BALTIMORE, THE PROPOSED AMENDMENT SHALL BE PART OF THE CONSTITUTION IF IT RECEIVES A MAJORITY OF THE VOTES CAST IN THE STATE AND IN THE AFFECTED COUNTY OR CITY OF BALTIMORE, AS THE CASE MAY BE. When two or more amendments shall be submitted in the manner aforesaid, to the voters of this State at the same election, they shall be so submitted as that each amendment shall be voted on separately.

SECTION 2. AND BE IT FURTHER ENACTED, That the aforegoing section hereby proposed as an amendment to the Constitution of Maryland at the next general election to be held in this State in November, 1978 shall be submitted to the legal and qualified voters thereof for their adoption or rejection in pursuance of directions contained in Article XIV of the Constitution of this State. At that general election the vote on this proposed amendment to the Constitution shall be by ballot, and upon each ballot there shall be printed the words "For the Constitutional Amendments" and "Against the Constitutional Amendments," as now provided by law. Immediately after the election all returns shall be made to the Governor of the vote for and against the proposed amendment, as directed by Article XIV of the Constitution, and further proceedings had in accordance with Article XIV.

CHAPTER 680
(QUESTION NO. 2)

BALLOT LABEL AS IT WILL APPEAR ON THE VOTING MACHINE

QUESTION NO. 2
CONSTITUTIONAL AMENDMENT

AN ACT providing for provisions of limited duration which implement a Constitutional Amendment, providing for a new Article in the Constitution under which all provisions of limited duration shall be placed, providing that all provisions under the new article shall cease to be a part of the Constitution in accordance with its own terms.

AN ACT concerning
Amendments to the Constitution — Provisions of Limited Duration

FOR the purpose of providing for provisions of limited duration which implement a Constitutional amendment, providing for a new article in the Constitution under which all provisions of limited duration shall be placed, providing that all provisions under the new article shall cease to be a part of the Constitution in accordance with its own terms and submitting this amendment to the qualified voters of the State of Maryland for their adoption or rejection.

BY proposing an addition to the Constitution of Maryland
Article XIV — Amendments to the Constitution
Section 1A

BY proposing an addition to the Constitution of Maryland
New Article XVIII — Provisions of Limited Duration

SECTION 1. BE IT ENACTED BY THE GENERAL ASSEMBLY OF MARYLAND, (Three-fifths of all the members elected to each of the two Houses concurring), That the following be and the same is hereby proposed as an addition to the Constitution of Maryland, by adding new Section 1A to Article XIV — Amendments to the Constitution the same, if adopted by the legally qualified voters of the State, as herein provided, to become a part of the Constitution of Maryland.

Article XIV — Amendments to the Constitution

1A

A PROPOSED CONSTITUTIONAL AMENDMENT WHICH, BY PROVISIONS THAT ARE OF LIMITED DURATION, PROVIDES FOR A PERIOD OF TRANSITION OR A UNIQUE SCHEDULE UNDER WHICH THE AMENDMENT ARE TO BECOME EFFECTIVE SHALL SET FORTH THOSE PROVISIONS IN THE AMENDMENT AS A SECTION OR SECTIONS OF A SEPARATE ARTICLE TO BE KNOWN AS "PROVISIONS OF LIMITED DURATION", AND STATE THE DATE UPON WHICH OR THE CIRCUMSTANCES UNDER WHICH THOSE PROVISIONS SHALL EXPIRE. IF THE CONSTITUTIONAL AMENDMENT IS ADOPTED, THOSE PROVISIONS OF LIMITED DURATION SHALL HAVE THE SAME FORCE AND EFFECT AS ANY OTHER PART OF THE CONSTITUTION, EXCEPT THAT THEY SHALL REMAIN A PART OF THE CONSTITUTION ONLY SO LONG AS THEIR TERMS REQUIRE. EACH NEW SECTION OF THE ARTICLE KNOWN AS "PROVISIONS OF LIMITED DURATION" SHALL REFER TO THE TITLE AND SECTION OF THE OTHER ARTICLE OF THE CONSTITUTION OF WHICH IT, TEMPORARILY, IS A PART.

SECTION 2. AND BE IT FURTHER ENACTED, (Three-fifths of all the members elected to each of the two Houses concurring), That the following be and the same is hereby proposed as an addition to the Constitution of Maryland by adding new Article — XVIII — Provisions of Limited Duration, the same, if adopted by the legally qualified voters of the State, as herein provided, to become a part of the Constitution of Maryland.

ARTICLE XVIII — PROVISIONS OF LIMITED DURATION

ANY PROVISION OF LIMITED DURATION ADOPTED PURSUANT TO ARTICLE XIV IS SET FORTH BELOW. AS EACH EXPIRES, IT SHALL STAND REPEALED, AND NO FURTHER ACTION SHALL BE REQUIRED TO REMOVE IT FROM THE CONSTITUTION.

SECTION 3. WORDING IDENTICAL TO SECTION 2 OF QUESTION NO. 1

CHAPTER 681
(QUESTION NO. 3)

BALLOT LABEL AS IT WILL APPEAR ON THE VOTING MACHINE

QUESTION NO. 3
CONSTITUTIONAL AMENDMENT

AN ACT removing or correcting constitutional provisions which are obsolete, inaccurate, invalid, unconstitutional, or duplicative, generally relating to technical revisions of the Maryland Constitution

AN ACT concerning
Constitution — Obsolete, Inaccurate, Invalid, Unconstitutional, or Duplicative Provisions

FOR the purpose of removing or correcting constitutional provisions which are obsolete, inaccurate, invalid, unconstitutional, or duplicative; generally relating to technical revisions of the Maryland Constitution, and submitting this amendment to the qualified voters of the State of Maryland for their adoption or rejection.

BY proposing a repeal of the Constitution of Maryland
Declaration of Rights
Article 24 and [illegible]

BY [illegible] a renumbering of the Constitution of Maryland
Declaration of Rights
Article [illegible]
to be
Declaration of Rights
Article 24

BY proposing a transfer in the Constitution of Maryland
Article XV — Miscellaneous
Section [illegible] and 6
to
[illegible] of Rights

BY proposing an amendment to the [illegible] of Maryland
[illegible] of Rights
Article 34

BY proposing a transfer in the [illegible] Maryland of the last [illegible]
Article XV — Miscellaneous
Section 10
to be added to
Declaration of Rights
Article [illegible]

BY [illegible] an amendment to the [illegible] of Maryland
[illegible] Elective Franchise
Section 1

BY [illegible] an amendment to and a renumbering of the Constitution of Maryland
Article I — Elective Franchise
Section 1A, 2, 3, 4, 5, 6, and 7
[illegible] to be
[illegible] 5, 2, 9, and 11, respectively

BY proposing a transfer in the Constitution of Maryland
Article III — Legislative Department
Section 42 and 47
to be
Article I — Elective Franchise
Section [illegible] and [illegible]

BY proposing a transfer in the Constitution of Maryland
Article XV — Miscellaneous
except for the last sentence
to be
Article I — Elective Franchise
Section 10

BY proposing a repeal of the Constitution of Maryland
Article II — Executive Department

BY proposing an amendment to the Constitution of Maryland
Article III — Legislative Department
Section 5, 6, 9, 11, 13(a) and (b), 15(1), (2), (4), (5), 19, and 59

BY proposing a repeal of the Constitution of Maryland
Article III — Legislative Department
41, and 53

BY proposing an amendment to the Constitution of Maryland
Article IV — Judiciary Department
Section 1, 3, [illegible] 4A, 6, 12, 14, 20, 22, 28, [illegible] 40, 41-1, 44, and 45

BY [illegible] a transfer in and an amendment to the Constitution of Maryland
Article XV — Miscellaneous
to be
Article IV — Judiciary Department
Section 1A

BY [illegible] a repeal of the Constitution of Maryland
Article IV — Judiciary Department
Section 13A, 18, and [illegible]

BY proposing a renumbering of the Constitution of Maryland
Article IV — Judiciary Department
Section 18A the last two sentences to be Section 18(b) and Section 18A other than the last two sentences to be Section 18(a)

BY proposing an amendment to the Constitution of Maryland
Article V — Attorney-General and State's Attorneys
Section 5, 6, 7, and 11

BY proposing an amendment to the Constitution of Maryland
Article VI — Treasury Department
Section 1

BY proposing an amendment to the Constitution of Maryland
Article VII — Sundry Officers
Section 1

BY proposing a repeal of the Constitution of Maryland
Article VII — Sundry Officers
Section 2, 3, 4 and 5

BY proposing an amendment to the Constitution of Maryland
Article XI-A — Local Legislation
Section 2 and 5

BY proposing a repeal of the Constitution of Maryland
Article XI-B — City of Baltimore — Land Development and Redevelopment
Section 3

BY proposing an amendment to the Constitution of Maryland
Article XI-D — Port Development
Section 1(a)

BY proposing an amendment to the Constitution of Maryland
Article XIII — New Counties
Section 1

BY proposing a repeal of the Constitution of Maryland
Article XIII — New Counties
Section 2, 3, 4 and 5

BY proposing a renumbering of the Constitution of Maryland
Article XIII — New Counties
Section [illegible]
to be Section [illegible]

BY [illegible] amendment to the Constitution of Maryland
Article XV — Miscellaneous
Section 1

BY proposing a renumbering of the Constitution of Maryland
Article XV — Miscellaneous
Section 3 and 11 respectively
to be Section [illegible] and [illegible] respectively

BY proposing an amendment to the Constitution of Maryland
Article XVI — The Referendum
Section 2 and [illegible]

BY proposing a repeal of the Constitution of Maryland
Article XVII — Quadrennial Elections
Section [illegible]

BY proposing an amendment to and a renumbering of the Constitution of Maryland
Article XVII — Quadrennial Elections
Section 1, [illegible], 4, [illegible], 11, and 13, respectively to be Section 3, 7, 5, 6 [illegible]

BY [illegible] and an amendment [illegible] Constitution of Maryland
Article XV — Miscellaneous
4 and 9 respectively

Article XVII — Quadrennial Elections
Section 3 and 4 respectively

BY proposing a repeal of the Constitution of Maryland
Article — Appendix
Section — Vote on the Constitution

SECTION 1. BE IT ENACTED BY THE GENERAL ASSEMBLY OF MARYLAND, (Three-fifths of all the members elected to each of the two Houses concurring), That the following be and the same are hereby proposed as amendments to the Constitution of Maryland, that Articles 24 and 38 of the Declaration of Rights be and they are hereby repealed, and that Article 23 of the Declaration of Rights be renumbered to be Article 24 of the Declaration of Rights, and that Sections 5 and 6 of Article XV — Miscellaneous be and they are hereby transferred to Article 23 of the Declaration of Rights; and that Article 34 of the Declaration of Rights be and it is hereby amended, and that the last sentence in Section 10 of Article XV — Miscellaneous be transferred and added to Article 46 of the Declaration of Rights; and that Section 1 of Article I — Elective Franchise be and it is hereby amended, and that Sections 1A, 2, 3, 4, 5, 6, and 7, respectively, of Article I — Elective Franchise be and they are hereby amended and renumbered to be Sections 3, 4, 6, 5, 2, 9, and 11, respectively, of Article I — Elective Franchise, and that Sections 42 and 47 of Article III — Legislative Department be and they are hereby transferred to Sections 7 and 8, respectively, of Article I — Elective Franchise; and that Section 10, except the last sentence, of Article XV — Miscellaneous be and it is hereby transferred to Section 10 of Article I — Elective Franchise; and that Section 7A of Article II — Executive Department be and it is hereby repealed; and that Sections 5, 6, 9, 11, 13(a) and (b), 15(1), (2), (4), (5), 19, and 59 of Article III — Legislative Department be and they are hereby amended, and that Sections 37, 41, and 53 of Article III — Legislative Department be and they are hereby repealed; and that Sections 1, [illegible] 4A, 6, 12, 14, 20, 22, 26, 32, 34, 37, 40, 41-1, 44, and 45 of Article IV — Judiciary Department be and they are hereby amended, and that Section 2 of Article XV — Miscellaneous be and it is hereby transferred and amended to be new Section 1A of Article IV — Judiciary Department and that Sections 13A, 18, and [illegible] of Article IV — Judiciary Department be and they are hereby repealed, and that the last two sentences in Section 18A of Article IV — Judiciary Department be and it is hereby renumbered to be Section 18(a) of Article IV — Judiciary Department, and Section 18A other than the last two sentences of Article IV — Judiciary Department be and it is hereby renumbered to be Section 18(b) of Article IV — Judiciary Department, and that Sections 5, 6, 7, and 11 of Article V — Attorney-General and State's Attorneys be and they are hereby amended, and that Section 1 of Article VI — Treasury Department be and it is hereby amended, and that Section 1 of Article VII — Sundry Officers be and it is hereby amended; and that Sections 2, 3, 4, and 5 of Article VII — Sundry Officers be and they are hereby repealed; and that Sections 2 and 5 of Article XI-A — Local Legislation be and they are hereby amended, and that Section 3 of Article XI-B — City of Baltimore — Land Development and Redevelopment be and it is hereby repealed, and that Section 1(a) of Article XI-D — Port Development be and it is hereby amended and that Section 1 of Article XIII — New Counties be and it is hereby amended, and that Sections 2, 3, 4, and 5 of Article XIII — New Counties be and they are hereby repealed, and that Section 6 of Article XIII — New Counties be and it is hereby renumbered to be Section 2 of Article XIII — New Counties, and that Section 1 of Article XV — Miscellaneous be and it is hereby amended, and that Sections 3 and 11, respectively, of Article XV — Miscellaneous be and they are hereby renumbered to be Sections 2 and 3, respectively, of Article XV — Miscellaneous, and that Sections 2 and 6 of Article XVI — The Referendum be and they are hereby amended, and that Section 3 of Article XVII — Quadrennial Elections be and it is hereby repealed, and that Sections 1(a) and (b), 4, 8, 11, and 13, respectively, of Article XVII — Quadrennial Elections be and they are hereby amended and renumbered to be Sections 3, 7, 5, 6, 1, and 9, respectively, of Article XVII — Quadrennial Elections, and that Sections 4 and 9, respectively, of Article XV — Miscellaneous be and they are hereby transferred and amended to be Sections 8 and 4, respectively, of Article XVII — Quadrennial Elections, and that the Vote on the Constitution be and it is hereby repealed, if adopted by the legally qualified voters of the State, as herein provided, to become a part of the Constitution of Maryland.

Declaration of Rights

Article

[5.] In the trial of all criminal cases, the Jury shall be the Judges of Law, as well as of fact, except that the Court may pass upon the sufficiency of the evidence to sustain a conviction.

[illegible] The right of trial by Jury of all issues of fact in civil proceedings in the several Courts of Law in this State, where the amount in controversy exceeds the sum of five hundred dollars, shall be inviolably preserved.

Article [23.] 24

That no man ought to be taken or imprisoned or disseized of his freehold, liberties or privileges, or outlawed, or exiled, or, in any manner, destroyed, or deprived of his life, liberty or property, but by the judgment of his peers, or by the Law of the land.

[Article 24.

That Slavery shall not be re-established in this State; but having been abolished under the policy and authority of the United States, compensation, in consideration thereof, is due from the United States.]

Article 34

That a long continuance in the Executive Departments of power or trust is dangerous to liberty; a rotation, therefore, in those departments is one of the best securities of permanent freedom.

[Article 38

That every gift, sale or devise of land to any Minister, Public Teacher or Preacher of the Gospel, as such, or to any Religious Sect, Order or Denomination, or to, or for the support use or benefit of, or in trust for, any Minister, Public Teacher, or Preacher of the Gospel, as such, or any Religious Sect, Order or Denomination; and every gift or sale of goods, or chattels to go in succession, or to take place after the death of the Seller or Donor, or to or for such support, use or benefit; and also every devise of goods or chattels to or for the support use or benefit of any Minister, Public Teacher or Preacher of the Gospel, as such, or any Religious Sect, Order or Denomination, without the prior or subsequent sanction of the Legislature, shall be void; except always, any sale, gift, lease or devise of any quantity of land, not exceeding five acres, for a church, meeting-house, or other house of worship, or parsonage, or for a burying ground, which shall be improved, enjoyed or used only for such purpose, or such sale, gift, lease, or devise shall be void. Provided, however, that except in so far as the General Assembly shall hereafter by law otherwise enact, the consent of the Legislature shall not be required to any gift, grant, deed, or conveyance executed after the 2nd day of November, 1948, or to any devise or bequest contained in the will of any person dying after said 2nd day of November, 1948, for any of the purposes hereinabove in this Article mentioned.]

Article 46

Equality of rights under the law shall not be abridged or denied because of sex.

Article I — Elective Franchise

1

All elections shall be by ballot[; and]. EVERY [every] citizen of the United States, of the age of [twenty-one] 18 years[,] or upwards, who [has been] IS a resident of the State [for six months, and of the Legislative District of Baltimore city, or of the county, in which he may offer to vote,] as of the time for the closing of registration next preceding the election, shall be entitled to vote[,] in the ward or election district[,] in which he resides[,] at all elections [hereafter] to be held in this State. A person[, who shall have acquired a residence in such county or city, entitling him to vote at any such election, shall be entitled to vote in the election district from which he removed, until he shall have acquired a residence in the part of the county, or city, to which he has removed. Notwithstanding any other provision of this section, for purposes of voting for President and Vice-President of the United States or for electors for those offices, the General Assembly may prescribe by law a lesser residence requirement for citizens who have resided in this State for less than six months.] ONCE ENTITLED TO VOTE IN ANY ELECTION DISTRICT, SHALL BE ENTITLED TO VOTE THERE UNTIL HE SHALL HAVE ACQUIRED A RESIDENCE IN ANOTHER ELECTION DISTRICT OR WARD IN THIS STATE.

[1.] 2

[illegible] General Assembly shall provide by law for a uniform Registration of the names of all the voters in this State, who possess the qualifications prescribed in this Article, which Registration shall be conclusive evidence to the Judges of Election of the right of every person, thus registered, to vote at any election thereafter held in this State; but no person shall vote, at any election, Federal or State, hereafter to be held in this State, or at any municipal election in the City of Baltimore, unless his name appears in the list of registered voters; the names of all persons shall be added to the list of qualified voters by the officers of Registration, who have the qualifications prescribed in the first section of this Article, and who are not disqualified under the provisions of the second and third sections thereof.

[1A.] 3

The General Assembly of Maryland shall have power to provide by suitable enactment for voting by qualified voters of the State of Maryland who are absent at the time of any election in which they are entitled to vote and for voting by other qualified voters who are unable to vote personally and for the manner in which and the time and place at which such absent voters may vote, and for the canvass and return of their votes.

[2.] 4

The General Assembly by law may regulate or prohibit the right to vote of a person convicted of infamous or other serious crime or under care or guardianship for mental disability.

[4.] 5

It shall be the duty of the General Assembly to pass Laws to punish, with fine and imprisonment, any person, who shall remove into any election district, or precinct of any ward of the City of Baltimore, not for the purpose of acquiring a bona fide residence therein, but for the purpose of voting at an approaching election, or, who shall vote in any election district, or ward, in which he does not reside, (except in the case provided for in this Article,) or shall, at the same election, vote in more than one election district, or precinct, or shall vote, or offer to vote, in any name not his own, or in place of any other person of the same name, or shall vote in any county in which he does not reside.

[3.] 6

If any person shall give, or offer to give, directly or indirectly, any bribe, present or reward, or any promise, or any security, for the payment or delivery of money, or any other thing, to induce any voter to refrain from casting his vote, or to prevent him in any way from voting, or to [procure] PROCURE a vote for any candidate or person proposed, or voted for as the elector of President, and Vice President of the United States, or Representative in Congress or for any office of profit or trust, created by the Constitution or Laws of this State, or by the Ordinances, or Authority of the Mayor and City Council of Baltimore, the person giving, or offering to give and the person receiving the same, and any person who gives or causes to be given an illegal vote, knowing it to be such, at any election to be hereafter held in this State, shall, on conviction in any Court of Law, in addition to the penalties now or hereafter to be imposed by law, be forever disqualified to hold any office of profit or trust, or to vote at any election thereafter. But the General Assembly may in its discretion remove the above penalty and all other penalties upon the vote seller so as to place the penalties for the purchase of votes on the vote buyer alone.

[4.] 7.

The General Assembly shall pass Laws necessary for the preservation of the purity of Elections.

[47.] 8

The General Assembly shall make provisions for all cases of contested elections of any of the officers, not herein provided for.

[6.] 9

Every person elected or appointed, to any office of profit or trust, under this Constitution, or under the Laws, made pursuant thereto, shall, before he enters upon the duties of such office, take and subscribe the following oath, or affirmation: I, ... do swear, (or affirm, as the case may be,) that I will support the Constitution of the United States; and that I will be faithful and bear true allegiance to the State of Maryland, and support the Constitution and Laws thereof; and that I will, to the best of my skill and judgment, diligently and faithfully, without partiality or prejudice, execute the office of ...., according to the Constitution and Laws of this State, (and if a Governor, Senator, Member of the House of Delegates, or Judge,) that I will not directly or indirectly, receive the profits or any part of the profits of any other office during the term of my acting as ....

[10.] 10

Any officer elected or appointed in pursuance of the provisions of this Constitution may qualify, either according to the existing provisions of law, in relation to officers under the present Constitution, or before the Governor of the State, or before any Clerk of any Court of Record in any part of the State; but in case an officer shall qualify out of the County in which he resides, an official copy of his oath shall be filed and recorded in the Clerk's office of the Circuit Court of the County in which he may reside, or in the Clerk's office of the Superior Court of the City of Baltimore, if he shall reside therein.

[illegible] All words or phrases, used in creating public offices and positions under the Constitution and laws of this State, which denote the masculine gender shall be construed to include the feminine gender, unless the contrary intention is specifically expressed.

[7.] 11

Every person, hereafter elected, or appointed, to office, in this State, who shall refuse, or neglect, to take the oath, or affirmation of office, provided for in the [sixth] NINTH section of this Article, shall be considered as having refused to accept the said office; and a new election, or appointment shall be made, as in case of refusal to accept, or resignation of an office; and any person violating said oath, shall, on conviction thereof, in a Court of Law, in addition to the penalties now, or hereafter, to be imposed by Law, be thereafter incapable of holding any office of profit or trust in this State.

Article II — Executive Department

[7A.]

The person, if any, who in November, 1970, is elected to the statutory position of Lieutenant Governor shall assume and hold the constitutional office of Lieutenant Governor for a regular, four-year term which begins on the same day as the term of the Governor-elect.]

Article III — Legislative Department

5

Following each decennial census of the United States and after public hearings, the Governor shall prepare a plan setting forth the boundaries of the legislative districts for electing of the members of the Senate and the House of Delegates.

The Governor shall present the plan to the [president] PRESIDENT of the Senate and Speaker of the House of Delegates who shall introduce the Governor's plan as a joint resolution to the General Assembly, not later than the first day of its regular session [in the third year following the 1970 census, and] in the second year following every census [thereafter], and the Governor may call a special session for the presentation of his plan prior to the regular session. The plan shall conform to Sections 2, 3 and 4 of this Article. Following each decennial census the General Assembly may by joint resolution adopt a plan setting forth the boundaries of the legislative districts for the election of members of the Senate and the House of Delegates, which plan shall conform to Sections 2, 3 and 4 of this Article. If a plan has been adopted by the General Assembly by the 45th day after the opening of the regular session of the General Assembly in the [third year following the 1970 census and in the] second year following every census [thereafter], the plan adopted by the General Assembly shall become law. If no plan has been adopted by the General Assembly for these purposes by the 45th day after the opening of the regular session of the General Assembly in the [third year following the 1970 census and in the] second year following every census [thereafter], the Governor's plan presented to the General Assembly shall become law.

Upon petition of any registered voter, the Court of Appeals shall have original jurisdiction to review the legislative districting of the State and may grant appropriate relief, if it finds that the districting of the State is not consistent with requirements of either the Constitution of the United States of America, or the Constitution of Maryland.

[Upon the adoption by the qualified voters of the State in 1972 of the above amendments to Sections 2, 3, 4 and 5 of this Article, any legislative districting and apportionment plan submitted by the Governor or adopted by the General Assembly pursuant to the provisions of this section as they existed immediately prior to the adoption in 1972 of the said amendments, shall be void and of no effect provided that any plan adopted by the General Assembly prior to the first day of the regular session of 1973 [illegible] of this Article as amended [illegible] shall [illegible] be void but shall [illegible] law immediately upon the adoption of the amendment. The adoption of these amendments in 1972 does not affect the election, tenure, powers, privileges, and duties of any member of the General Assembly in office when these amendments become effective, for the remainder of the term for which he was elected.]

6

A member of the General Assembly shall be elected by the registered voters of the legislative OR DELEGATE district from which he seeks election. [to serve for a term of four years beginning on the second Wednesday of January following his election.]

9

A person is eligible to serve as a Senator or Delegate, who on the date of his election, (1) is a citizen of the State of Maryland, (2) has resided therein for at least one year next preceding that date, and (3)[, with respect to any person elected after 1974,] if the district which he has been chosen to represent has been established for at least six months prior to the date of his election, has resided in that district for six months next preceding that date.

If the district which the person has been chosen to represent has been established less than six months prior to the date of his election, then in addition to (1) and (2) above, he shall have resided in the district for as long as it has been established.

A person is eligible to serve as a Senator, if he has attained the age of twenty-five years, or as a Delegate, if he has attained the age of twenty-one years, on the date of his election.

11

No [Minister or Preacher of the Gospel, or of any religious creed, or denomination, and no] person holding any civil office of profit, or trust, under this State[, except Justices of the Peace,] shall be eligible as Senator[,] or Delegate.

13

(a) In case of death, disqualification, resignation, refusal to act, expulsion, or removal from the county or city for which he shall have been elected, of any person who shall have been chosen as a Delegate or Senator, or in case of a tie between two or more such qualified persons, the Governor shall appoint a person to fill such vacancy from a person whose name shall be submitted to him in writing, within thirty days after the occurrence of the vacancy, by the [State] Central Committee of the political party with which the Delegate or Senator, so vacating, had been affiliated in the County or District [illegible] vided th[illegible] same political party as the person whose office is to be filled, and it shall be the duty of the Governor to make said appointment within fifteen days after the submission thereof to him. If a name is not submitted by the [State] Central Committee within thirty days after the occurrence of the vacancy, the Governor within another period of fifteen days shall appoint a person, who shall be of the same political party as the person whose office is to be filled, and who is otherwise properly qualified to hold the office of delegate or senator in the District or County. In the event there is no [State] Central Committee in the County or District from which said vacancy is to be filled, the Governor shall within fifteen days after the occurrence of such vacancy appoint a person who is otherwise properly qualified to hold the office of delegate or senator in such District or County. In every case when any person is so appointed by the Governor, his appointment shall be deemed to be for the unexpired term of the person whose office has become vacant.

(b) In addition, and in submitting a name to the Governor to fill a vacancy in a [Senatorial] LEGISLATIVE OR DELEGATE district [or subdistrict], as the case may be, in any of the twenty-three counties of Maryland, the Central Committee or committees shall follow these provisions:

(1) If the vacancy occurs in a district [or subdistrict] having the same boundaries as a county, the Central Committee of the county shall submit the name of a resident of the district [or subdistrict].

(2) If the vacancy occurs in a district [or subdistrict] which has boundaries comprising a portion of one county, the Central Committee of that county shall submit the name of a resident of the district [or subdistrict].

(3) If the vacancy occurs in a district [or subdistrict] which has boundaries comprising a portion or all of two or more counties, the Central Committee of each county involved shall have one vote for submitting the name of a resident of the district [or subdistrict]; and if there is a tie vote between or among the Central Committees, the list of names there proposed shall be submitted to the Governor, and he shall make the appointment from the list.

15.

(1) The General Assembly may continue its session so long as in its judgment the public interest may require, for a period not longer than ninety days in each year. The ninety days shall be consecutive unless otherwise provided by law. The General Assembly may extend its session beyond ninety days, but not exceeding an additional thirty days, by resolution concurred in by a three-fifths vote of the membership in each House. When the General Assembly is convened by Proclamation of the Governor, the session shall not continue longer than thirty days, but no additional compensation other than mileage and other allowances provided by law shall be paid members of the General Assembly for special session.

(2) Any compensation and allowance paid to members of the General Assembly shall be as established by a commission known as the General Assembly Compensation Commission. The Commission shall consist of nine members, five of whom shall be appointed by the Governor, two of whom shall be appointed by the President of the Senate, and two of whom shall be appointed by the Speaker of the House of Delegates. Members of the General Assembly and officers and employees of the Government of the State of Maryland or of any county, city, or other governmental unit of the State shall not be eligible for appointment to the Commission. [The members of the initial Commission shall be appointed within ten days after this Constitutional Amendment takes effect, and their terms shall expire May 31, 1974. Beginning [illegible] 1974, members] MEMBERS of the Commission shall be appointed for terms of four years COMMENCING ON JUNE 1 OF EACH GUBERNATORIAL ELECTION YEAR. Members of the Commission are eligible for re-appointment. Any member of the Commission may be removed by the Governor prior to the expiration of his term for official misconduct, incompetence, or neglect of duty. The members shall serve without compensation but shall be reimbursed for expenses incurred in carrying out their responsibilities under this section. Decisions of the Commission must be concurred in by at least five members.

(4) [Until ratification of this amendment and the effective date of compensation and allowances established as hereinabove set forth, the compensation and allowances shall remain as they were prior to ratification of this amendment providing, however, that within 15 days after the beginning of the regular session of the General Assembly in 1971, the Commission by formal resolution shall submit its determinations for compensation and allowances to the General Assembly. The General Assembly may reduce or reject but shall not increase any item in the resolution. Notwithstanding the provisions of Sections 17 and 35 of Article III, the resolution, with any reduction that shall have been concurred in by joint resolution of the General Assembly within 30 days of its receipt by the General Assembly shall take effect and have the force of law as of January 1, 1971 unless rejected by the joint resolution of the General Assembly within 30 days of its receipt by the General Assembly, and said resolution shall continue in force until superseded by any succeeding resolution.

[illegible] In no event shall the compensation and allowances be less than they were prior to the [ratification of this Constitutional Amendment] ESTABLISHMENT OF THE COMPENSATION COMMISSION.

19

Each House shall be judge of the qualifications and elections of its members, as prescribed by the Constitution and Laws of the State[,], AND shall appoint its own officers, determine the rules of its own proceedings, punish a member for disorderly[,] or disrespectful behaviour[,] and with the consent of two-thirds of its whole number of members elected, expel a member; but no member shall be expelled a second time for the same offence.

[37.

The General Assembly shall pass no Law providing for payment by this State for Slaves emancipated from servitude in this State; but they shall adopt such measures, as they may deem expedient, to obtain from the United States, compensation for such Slaves, and to receive, and distribute the same, equitably, to the persons entitled.]

[41.

Any citizen of this State who shall after the adoption of this Constitution, either in, or out of this State, fight a duel with deadly weapons, or send, or accept a challenge so to do, or who shall act as a second, or knowingly aid or assist in any manner, those offending, shall, ever thereafter, be incapable of holding any office of profit or trust, under this State, unless relieved from the disability by an act of the Legislature.]

[53.

No person shall be incompetent, as a witness, on account of race or color, unless hereafter so declared by Act of the General Assembly.]

59

The [office of "State Pension Commissioner" is hereby abolished, and the] Legislature shall pass no law creating [such] THE office OF "STATE PENSION COMMISSIONER", or establishing any general pension system within this State.

Article IV — Judiciary Department

1.

The Judicial power of this State shall be vested in a Court of Appeals, and such intermediate courts of appeal[,] as shall be provided by law by the General Assembly, Circuit Courts, Orphans' Courts, such Courts for the City of Baltimore[,] as are hereinafter provided for, and a District Court, all said Courts shall be Courts of Record, and each shall have a seal to be used in the authentication of all process issuing therefrom.

[2.] 1A

The several Courts existing in this State at the time of the adoption of this Constitution, shall, until superseded under its provisions, continue with like powers and jurisdiction, and in the exercise thereof, both at Law and in Equity, in all respects, as if this Constitution had not been adopted, and when said Courts shall be so superseded, all causes, then depending in said Courts, shall pass into the jurisdiction of the several Courts, by which they may, respectively, BE superseded.

3.

[The] EXCEPT FOR THE JUDGES OF THE DISTRICT COURT, THE Judges of the several Courts other than the Court of Appeals or any intermediate courts of appeal shall, subject to the provisions of Section 5 of this Article of the Constitution, be elected in Baltimore City and in each county, by the qualified voters of the city and of each county, respectively, all of the said Judges to be elected at the general election to be held on the Tuesday after the first Monday in November, as now provided for in the Constitution. Each of the said Judges shall hold his office for the term of fifteen years from the time of his election, and until his successor is elected and qualified, or until he shall have attained the age of seventy years, whichever may first happen, and be re-eligible thereto until he shall have attained the age of seventy years, and not after. In case of the inability of any of said Judges to discharge his duties with efficiency, by reason of continued sickness, or of physical or mental infirmity, it shall be in the power of the General Assembly, two-thirds of the members of each House concurring, with the approval of the Governor to retire said Judge from office.

4A.

(a) There is created a Commission on Judicial Disabilities composed of seven persons appointed by the Governor of Maryland. The members of the Commission shall be citizens and residents of this State. Four members of the Commission shall be appointed from among the judges of the appellate courts, the Circuit Courts for the Counties, the Supreme Bench of Baltimore City and the District Court, two members shall be appointed from among those persons who are admitted to practice law in the State, who have been so engaged for at least fifteen years, and who are not judges of any court, and one member shall represent the public, who shall not be a judge, active or retired, and who is not admitted to practice law in this State. The term of office of each member shall be for four years commencing on January 1[, except that of those persons first appointed to the Commission one shall be appointed for a term of one year, one for two years, one for three years, and two for four years and provided further that the additional lawyer member added by these amendments shall take office January 1, of the year next following adoption of these amendments by the voters and the additional judicial member on January 1 of the year after the additional lawyer member is to take office and thereafter all terms shall be for four years] FOLLOWING THE EXPIRATION OF HIS PREDECESSOR'S TERM. Whenever any member of the Commission appointed from among judges in the State ceases to be a judge, when any member appointed from among those admitted to practice law becomes a judge, when any member representing the public becomes a judge or is admitted to the practice of law in this State, or when any member ceases to be a resident of the State, in such case the membership of this member shall forthwith terminate. Any vacancies on the Commission shall be filled for the unexpired term by the Governor in the same manner as for making of appointments to the Commission and subject to the same qualifications which were applicable to the person causing the vacancy. No member of the Commission shall receive any compensation for his services as such but shall be allowed any expenses necessarily incurred in the performance of his duties as such member.

6

All Judges shall, by virtue of their offices, be Conservators of the Peace throughout the State; and no fees, or perquisites, commission, or reward of any kind[,] shall be allowed to any Judge in this State besides his annual salary, for the discharge of any Judicial duty.

12

[If in any case of election for Judges, Clerks of the Courts of Law and Registers of Wills, the opposing candidates shall have an equal number of votes, it shall be the duty of the Governor to order a new election, and in] IN case of any contested election FOR JUDGES, CLERKS OF THE COURTS OF LAW, AND REGISTERS OF WILLS, the Governor shall send the returns to the House of Delegates, which shall judge of the election and qualification of the candidates at such election, and if the judgment shall be against the one who has been returned elected, or the one who has been commissioned by the Governor, the House of Delegates shall order a new election within thirty days.

[13A

The General Assembly shall provide by General Law for the assignment by the Court of Appeals of any of the Chief Judges and any of the Associate Judges of the several Judicial Circuits of this State, including any Judge of the Court of Appeals from Baltimore City, and any of the Judges of the Supreme Bench of Baltimore to sit in any order or different Judicial Circuits for designated and limited periods, for the purpose of relieving accumulation of business or because of the indisposition or disqualification of any judge. And any judge so assigned by the Court of Appeals shall have all the power and authority pertaining to the judge of the court to which he is assigned.]

14

The Court of Appeals shall be composed of seven judges, one from the First Appellate Judicial Circuit consisting of Cecil, Kent, Queen Anne's, Caroline, Talbot, Dorchester, Wicomico, Worcester and Somerset counties, one from the Second Appellate Judicial Circuit consisting of Baltimore and Harford counties, one from the Third Appellate Judicial Circuit, consisting of Allegany, Frederick, Garrett, Montgomery and Washington counties, one from the Fourth Appellate Judicial Circuit, consisting of Prince George's, Calvert, Charles and St. Mary's counties, one from the Fifth Appellate Judicial Circuit consisting of Anne Arundel, Carroll and Howard counties, and two from the Sixth Appellate Judicial Circuit, consisting of Baltimore City. The Judges of the Court of Appeals shall be residents of their respective Appellate Judicial Circuits. The term of each Judge of the Court of Appeals shall begin on the date of his qualification [except that each of the Judges of the Court of Appeals in office at the time this amendment to the Constitution takes effect shall continue to hold office for the balance of the term for which he was elected or appointed or until he shall have attained the age of seventy years, whichever may first happen]. One of the Judges of the Court of Appeals shall be designated by the Governor as the Chief Judge. The jurisdiction of the Court of Appeals shall be co-extensive with the limits of the State and such as now is or may hereafter be prescribed by law. It shall hold its sessions in the City of Annapolis at such time or times as it shall from time to time by rule prescribe. Its session or sessions shall continue not less than ten months in each year, if the business before it shall so require, and it shall be competent for the judges temporarily to [illegible] elsewhere upon [illegible] salary of each Judge of the Court of Appeals shall be [illegible] prescribed by the [illegible] shall not be d[illegible] [illegible] judges shall sit in [illegible] Court [illegible] judge or judges [illegible] sitting shall be [illegible] of any [illegible] those sitting in [illegible] affirming the [illegible] if there is no [illegible] ment as hereinafter provided [illegible] case where there [illegible] a three to two division of the court [illegible] reargument before [illegible] full seven judges shall be [illegible] losing party upon [illegible] matter of right.

[illegible]

It shall be the duty of the Judges of the Court of Appeals to make and publish rules and regulations for the prosecution of appeals to the appellate Courts whereby they shall prescribe the periods within which appeals may be taken, what part or parts of the proceedings in the Court below shall constitute the record on appeal, and the manner in which such appeals shall be brought to hearing or determination, and shall regulate, generally, the practice of said Court of Appeals and intermediate courts of appeal so as to prevent delays, and promote brevity in all records and proceedings brought to said Courts, and to abolish and avoid all unnecessary costs and expenses in the prosecution of [illegible] and the said Judges shall make such reduction in the fees and expenses of the said Courts as they may deem advisable. It shall also be the duty of said Judges of the Court of Appeals to devise, and promulgate by rules, orders, forms and modes of framing and filing bills, answers, and other proceedings and pleadings in Equity, and also forms and modes of taking and obtaining evidence to be used in Equity cases, and to revise and regulate generally, the practice in the Courts of Equity of this State, so as to prevent delays and to promote brevity and conciseness in all pleadings and proceedings therein, and to abolish all unnecessary costs and expenses attending the same. And all rules and [illegible] directed to be made [illegible] have the force of Law, until changed, or modified by the [illegible] or the General Assembly.]

[18A.] 18

(A) The Court of Appeals from time to time shall make rules [illegible] and procedure in and the administration of the appellate courts and in the [illegible] of this State, which shall have the force of law until rescinded, [illegible] modified by the Court of Appeals or otherwise by law. The power of [illegible] other than the Court of Appeals to make rules of practice and procedure, or administrative rules, shall be subject to the rules and regulations prescribed by the Court of Appeals or otherwise by law.

[illegible] The Chief Judge of the Court of Appeals shall be the administrative head of the Judicial system of the State. He shall from time to time require [illegible] from each of the judges [illegible] Circuit [illegible] of the Supreme Bench of Baltimore City, of the District Court [illegible] intermediate courts of appeal, [illegible] the judicial work and business of the judges and their [illegible] courts. He may, in case of a [illegible] of the illness, disqualification [illegible] absence of a judge or for the [illegible] of [illegible]

[illegible] judge of the Orphans' Court [illegible] temporarily in any court except [illegible] Orphans' Court. Any judge assigned [illegible] of the Court [illegible] pursuant to this section shall [illegible] the power and authority pertaining to a judge of the court to which [illegible] assigned, and his power [illegible] shall continue with [illegible] including any motion [illegible] incidental thereto which [illegible] before him by virtue of such [illegible] until his action thereon [illegible] pleted. In the absence [illegible] Judge of the Court of Appeals [illegible] visions of this section shall [illegible] the senior judge [illegible] Court of Appeals. The p[illegible] Chief Judge under the af[illegible] visions of this section [illegible] such rules and r[illegible] Court of Appeals.

[illegible]

A Court shall be held in [illegible] of the State to be styled [illegible] Court for the County in which [illegible] be held. The said Circuit [illegible] have and exercise in the [illegible] counties, all the power [illegible] jurisdiction, original and appellate [illegible] the present Circuit Courts of [illegible] now have and exercise [illegible] hereafter be prescribed by law.

[illegible] The several judges [illegible] [Court] COURTS for [illegible] County on and after [illegible] after the first Monday in [illegible] nineteen hundred and sixty [illegible] HARFORD COUNTIES [illegible] alternately and in [illegible] schedules to be established [illegible] said] THOSE [illegible] ORPHANS [illegible] THEIR Counties and shall exercise all the power, authority and jurisdiction which the present Orphans' Courts now have and exercise or which may hereafter be prescribed.

[The several judges of [illegible] Court for Harford County on [illegible] the Tuesday next after the [illegible] in November, nineteen hundred and seventy-four, shall [illegible] [illegible] in rotation and [illegible] lished by the [illegible] Orphans' [illegible] shall have and [illegible] authority and [illegible] present Orphans' [illegible] exercise, or [illegible] prescribed by [illegible]

Where any [illegible] conducted by [illegible] ber of said C[illegible] decision or determination [illegible] or question by the [illegible] competent to [illegible] ruling or [illegible] motion, to have [illegible] reserved for the [illegible] three Judges [illegible]

[illegible] pose, and the [illegible] tion shall be [illegible] the sitting, at which [illegible] be made and the [illegible] shall regulate, by [illegible] manner of presenting such [illegible] questions [illegible] the [illegible] in his decision [illegible] be the [illegible] and [illegible] whose [illegible]

[illegible] all [illegible] of [illegible] those [illegible] appeal, or writ [illegible] of Appeals m[illegible] The right of [illegible] shall not however [illegible] Appeals from [illegible] of the Peace THE DISTRICT [illegible] nor to criminal cases below [illegible] of fel[illegible] except when the [illegible] ment is contr[illegible] tiary, and this [illegible] to such pr[illegible] made by La[illegible]

The Superior Court of Baltimore City, the Court of Common Pleas, [illegible] Baltimore City [illegible] have concurrent [illegible] common [illegible] and all the jurisdiction which [illegible] Court of Baltimore City [illegible] of Common Pleas now [illegible] isdiction in [illegible] applications for the [illegible] solvent Laws of Maryland [illegible] of Appeal from judgments of [illegible] of the Peace THE DISTRICT [illegible] in said City, whether [illegible] or arising under the ordinances [illegible] Mayor and City Council of Baltimore [illegible] of all of which appeals [illegible] Baltimore City Court shall [illegible] sive jurisdiction and the said Court of Common Pleas shall have exclusive jurisdiction in all applications for the benefit of the Insolvent Laws of Maryland and the supervision [illegible] of the Trustees there[illegible]

[illegible]

It shall be the [illegible] of [illegible] Supreme Bench of Baltimore [illegible] soon as the [illegible] elected and [illegible] time to time [illegible] of each of the [illegible] assignment [illegible] number [illegible] who may sit [illegible] together[,] [illegible] [and the said] THE Baltimore City may [illegible] change the [said] [illegible] cumstances may require [illegible] interest may demand [illegible] Judges [illegible] several Courts [illegible] same have all the [illegible] all the jurisdiction [illegible] to the Court so being [illegible] be the duty of [illegible] Bench of Baltimore [illegible] sickness, absence or [illegible] said, to provide for the hearing of the [illegible]

[illegible] of the business assigned [illegible] or Judges [illegible] one[,] or [illegible] of [said] THE

[illegible] to the Supreme [illegible] City from the [illegible] or Judges holding [illegible] court in case of [illegible] of the Peace, but [illegible] said Judge, or Judges, [illegible] ALL writs and [illegible] of either of [illegible] OF THE [illegible] SUPREME BENCH [illegible] CITY, requiring attested in the name [illegible] of the [said] Supreme [illegible] City.

[illegible] pending, at the adoption [illegible] in the Superior [illegible] City, the Court of [illegible] the Criminal Court of [illegible] Circuit Court of [illegible] be proceeded in, [illegible] final judgment, or [illegible] courts, respectively, of [illegible] established by this [illegible] except cases belonging to [illegible] which is by [illegible] transferred to the Baltimore [illegible], all of which shall, [illegible] cases now pending [illegible] of Baltimore, be prosecuted to final judgment [illegible] said Baltimore City Court.]

[illegible] be a Clerk of each of the [illegible] of Baltimore city, except [illegible] Bench, who shall be elected [illegible] qualified voters of [illegible] at the election to [illegible] said City on the Tuesday [illegible] first Monday of November [illegible] nineteen hundred [illegible] and shall hold [his] [illegible] years from the time [illegible] until his successor [illegible] qualified, and be [re-eligible] ELIGIBLE FOR RE-ELECTION subject to [be removed] REMOVAL for wilful neglect of duty, or other misdemeanor in office, on conviction [illegible] of Law. The salary [illegible] said] Clerks shall be [illegible] in section 45 of [illegible] Constitution, and they [illegible] no other perquisites [illegible] compensation. In case of a [illegible] of Clerk of any of [illegible] the Judges of [illegible] Supreme Bench of Baltimore [illegible] have power to fill [illegible] until the general [illegible] to the General [illegible] held next thereafter. [said] THE Court shall [illegible] to serve for four years thereafter [illegible] the provisions of this Article [illegible] the appointment of Deputy Clerks of the Circuit [illegible] Counties shall apply to [illegible] of the Courts in Baltimore [illegible]

[illegible] of the City of [illegible] of the several Counties, [illegible] County and Harford [illegible] on Tuesday next after [illegible] in November, nineteen [illegible] four and on the [illegible] fourth year thereafter [illegible] to be] Judges [illegible] of [said] City [illegible] respectively, who shall be [illegible] and residents, [illegible] preceding in the [illegible] for which they [illegible] they shall have all [illegible] in the Orphans' [illegible] subject to such [illegible] future may prescribe [illegible] THE Judges [illegible] as may [illegible] to be paid [illegible] Counties, re[illegible] vacancy in the [illegible] Orphans' Court, [illegible] subject to [illegible] election by the [illegible] to fill the [illegible] for the residue of [illegible]

[illegible] implementing the [illegible] IV, XV and [illegible] establishing [illegible] following pro[illegible]

[illegible] these amendments [illegible] for adoption or [illegible] qualified [illegible] November, 1969, [illegible] such voters in [illegible] day of a [illegible] used in these [illegible] in the same day

[illegible] otherwise provided [illegible] amendments shall [illegible] first Monday in July, [illegible] pertaining to the [illegible] and chief clerk of [illegible] said offices [illegible] and when said pro[illegible] effect on May 1, 1970 [illegible] days after that date [illegible] appoint some person [illegible] 2 of this Article [illegible] Judge of the District [illegible] Chief Judges [illegible] as provided in [illegible] this Article IV.] [illegible] Assembly by law [illegible] effective date of these [illegible] District or Districts [illegible] not having a [illegible] Court, but only if the [illegible] or Council of [illegible] approve a District [illegible] resolution adopted [illegible] by the County [illegible] addressed to the [illegible] later than January [illegible] adoption of these [illegible] the voters shall first [illegible] postponement. These [illegible] become effective in all [illegible] pending any such post[illegible] later than January 1, [illegible] 1975 or such [illegible] date or dates of these [illegible] counties of any [illegible] the effective date of [illegible] have been postponed [illegible] of Sections 41B [illegible] have the [illegible] the General Assembly, [illegible] to the subject [illegible] 41B and 42 [illegible] hereafter enacted and [illegible] or more such [illegible] in full force and [illegible] shall affect [illegible] of any courts, [illegible] magistrates or [illegible] this Section [illegible] the first Monday [illegible] the same shall [illegible] date of these [illegible] pursuant to [illegible]

[illegible] first Monday [illegible] jurisdiction [illegible] be vested in or [illegible] of the peace, [illegible] Court of [illegible] Housing Court [illegible]

[illegible] on the day [illegible] July, 1970.

[illegible] Municipal Court of [illegible] Housing Court of [illegible] be decided or [illegible] in the District [illegible] in Baltimore [illegible] was pending [illegible] Monday in [illegible] lawfully [illegible] pending on the day [illegible] in July, 1970, [illegible] County or [illegible] Supreme Bench of [illegible] matter would be [illegible] of the District [illegible] by the General [illegible] decided or other[illegible] the court in which [illegible] despite any statute [illegible] contrary.] [illegible] dockets, files, books, [illegible] other property [illegible] to or in any [illegible] in his official [illegible] Courts, the Municipal [illegible] City or the Housing [illegible] Counts on the [illegible] Monday in July, [illegible] Monday in July, 1970, [illegible] to the District Court [illegible] county or Baltimore

[illegible] provisions of Section 41D [illegible] govern initial vacan[illegible] Judge of the District [illegible] time judge of the [illegible] Baltimore City, the [illegible] Baltimore City, and [illegible] of Anne Arundel, [illegible] George's, Wicomico, [illegible] Baltimore County who [illegible] effective date of [illegible] continue in office [illegible] District Court in his [illegible] residence for [illegible] the remainder of [illegible] elected or [illegible] his term expires [illegible] 1, 1971 such judge [illegible] by the Governor [illegible] consents in accordance [illegible] provisions of Section [illegible] subject to the Pro[illegible] respecting [illegible] provided [illegible] judge of a [illegible] be ineligible [illegible] judge of the District [illegible] this Article shall [illegible] effective date of these [illegible] retention of any [illegible] in office pursuant [illegible] provisions of this [illegible] pursuant to Section [illegible] After the effective [illegible] amendments in any district [illegible] effective date

pursuant to subsection (c) of Section 41-I), no] NO People's Court judge, judge of the Housing Court of Baltimore County, or Justice of the Peace shall be appointed or elected or exercise any power or jurisdiction.

[(h)] (B) Each full-time clerk of a justice of the peace designated as trial magistrate of a People's Court, of the Municipal Court of Baltimore City, and the chief constable of the People's Court of Baltimore City who is in office on the day before the first Monday in July, 1970, shall become a deputy clerk of the District Court on the first Monday in July 1970. The taking effect of the aforegoing amendments shall not of itself affect the tenure, term, status, retirement, or compensation of any person then holding public office, position, or employment in this State, except as provided in the amendments.

[(i)] (C) All statutory references to justices of the peace designated as trial magistrates, to People's Courts, to the Municipal Court of Baltimore City or to the Housing Court of Baltimore County, shall be deemed to refer to the District Court in the appropriate district, county or Baltimore City, to the extent not inconsistent with this Constitution.

[(j)] (D) No member of the General Assembly at which these amendments were proposed, or at which the number of or salary of any such judges may have been increased or decreased by the General Assembly from time to time, if otherwise qualified, is ineligible for appointment or election as a judge of the District Court by reason of his membership in the General Assembly.

44

There shall be elected in each county and in Baltimore City [in the year 1946 and in every fourth year thereafter,] one person, resident in said county[ ] or City, above the age of twenty-five years, and FOR at least five years preceding his election[,] a citizen of the State, to the office of Sheriff. He shall hold office for four years, [and] until his successor is duly elected and qualified[; shall], give such bond, exercise such powers and perform such duties as now are or may hereafter be fixed by law.

In case of vacancy by death, resignation, refusal to serve, or neglect to qualify[,] or give bond, or by disqualification or removal from the County or City, the Governor shall appoint a person to be Sheriff for the remainder of the official term.

The Sheriff in each county and in Baltimore City shall receive such salary or compensation and such expenses necessary to the conduct of his office as may be fixed by law. All fees collected by the Sheriff shall be accounted for and paid to the Treasury of the several counties and of Baltimore City, respectively.

45

[Coroners, Elisors, and] Notaries Public may be appointed for each county, and the city of Baltimore, in the manner, for the purpose, and with the powers now fixed, or which may hereafter be prescribed by Law.

Article V — Attorney-General and State's Attorneys

5

In case of vacancy in the office of Attorney General, occasioned by death, resignation, removal from the State, or from office, or other disqualification, [the said vacancy shall be filled by the Governor.] THE GOVERNOR SHALL APPOINT A PERSON TO FILL THE VACANCY for the residue of the term [thus made vacant].

6

It shall be the duty of the Clerk of the Court of Appeals and the Clerks of any intermediate courts of appeal [and of the Commissioner of the Land Office], respectively, whenever a case shall be brought into said Courts, [or office,] in which the State is a party[,] or has interest, immediately to notify the Attorney General thereof.

7

There shall be an Attorney for the State in each county[,] and the City of Baltimore, to be styled "The State's Attorney," who shall be elected by the voters thereof, respectively, [on the Tuesday next after the first Monday of November, in the year, nineteen hundred and fifty-eight, and on the same day every fourth year thereafter,] and shall hold his office for four years from the first Monday in January next ensuing his election, and until his successor shall be elected and qualified, and shall be re-eligible thereto, and be subject to removal therefrom, for incompetency, wilful neglect of duty, or misdemeanor in office, on conviction in a Court of Law, or by a vote of two-thirds of the Senate, on the recommendation of the Attorney-General.

11

In case of a vacancy in the office of State's Attorney, or of his removal from the county or city in which he shall have been elected, or on his conviction as herein specified, [the said vacancy shall be filled by] the Judge or Judges resident in the county or, if there be no resident Judge, the Judge or Judges having jurisdiction in the Circuit Court of the county in which the vacancy occurs, or by the Supreme Bench of Baltimore City for a vacancy occurring in Baltimore City, SHALL APPOINT A PERSON TO FILL THE VACANCY for the residue of the term [thus made vacant].

Article VI — Treasury Department

1

There shall be a Treasury Department, consisting of a Comptroller chosen by the qualified electors of the State, [at each general election at which the Governor is chosen,] who shall receive such salary as may be fixed by law, and a Treasurer, to be appointed ON JOINT BALLOT by the two Houses of the Legislature[,] at each regular session [thereof,] in which begins the term of the Governor, [on joint ballot,] who shall receive such salary as may be fixed by law[, and the] THE terms of office of the [said] Comptroller and Treasurer shall be for four years, and until their successors shall qualify, and neither of the [said] officers shall be allowed, or receive any fees, commissions or perquisites of any kind in addition to his salary for the performance of any duty or services whatsoever. In case of a vacancy in the office of the Comptroller by death or otherwise, the Governor, by and with the advice and consent of the Senate, shall fill such vacancy by appointment, to continue until another election and until the qualification of the successor. In case of a vacancy in the office of the Treasurer by death or otherwise, the Deputy Treasurer shall act as Treasurer until the next regular or extraordinary session of the Legislature following the creation of the vacancy, whereupon the Legislature shall choose a successor to serve for the duration of the unexpired term of office. The Comptroller and the Treasurer shall keep their offices at the seat of government, and shall take such oaths[,] and enter into such bonds for the faithful discharge of their duties as are now[,] or may hereafter be prescribed by Law.

Article VII — Sundry Officers

1

County Commissioners shall be elected on general ticket of each county by the qualified voters of the several counties of the State [on the Tuesday next after the first Monday in the month of November, commencing in the year nineteen hundred and fifty-eight]; their number in each county, their compensation, AND THEIR powers and duties shall be such as now or may be hereafter prescribed by law. AND they shall be elected at such times, in such numbers, and for such periods[,] not exceeding four years, as may be prescribed by law.

[2

(a) The qualified voters of each County shall, on the Tuesday next after the first Monday in the month of November, in the year nineteen hundred and fifty-eight, and on the same day in every fourth year thereafter, elect a Surveyor for each County whose term of office shall commence on the first Monday of January next ensuing their election, and whose duties and compensation shall be the same as are now or may hereafter be prescribed by Law. And any vacancy in the Office of Surveyor, shall be filled by the Commissioners of the counties, or by the County Council of Chartered Counties for the residue of the term.

(b) This section shall not apply to Allegany, Anne Arundel, Baltimore, Calvert, Caroline, Carroll, Cecil, Charles, Dorchester, Frederick, Garrett, Harford, Howard, Kent, Montgomery, Prince George's, Queen Anne's, St Mary's, Somerset, Talbot, Washington, Wicomico, and Worcester counties, provided that the Office of County Surveyor in Montgomery and Charles counties shall not be abolished until the completion of the term of any incumbent elected at the election at which this clause is approved by the voters.]

[4

The State Librarian shall be appointed by the Governor, by and with the advice and consent of the Senate, and shall hold his office during the term of the Governor by whom he shall have been appointed, and until his successor shall be appointed and qualified. His salary shall be fifteen hundred dollars a year, and he shall perform such duties as are now or may hereafter be prescribed by Law, and no appropriation shall be made by Law to] pay for any Clerk, or assistant to the Librarian. And it shall be the duty of the Legislature, at its first Session after the adoption of this Constitution, to pass a Law regulating the mode and manner in which the books in the Library shall be kept and accounted for by the Librarian, and requiring the Librarian to give a Bond, in such penalty as the Legislature may prescribe, for the proper discharge of his duties. The office of the State Librarian shall be abolished as of the end of the term of the present incumbent.]

[4

There shall be a Commissioner of the Land Office, who shall be appointed by the Governor, by and with the advice and consent of the Senate, who shall hold his office during the term of the Governor, by whom he shall have been appointed, and until his successor shall be appointed and qualified. He shall perform such duties as are now required of the Commissioner of the Land Office, or such as may hereafter be prescribed by Law, and shall also be the Keeper of the Chancery Records. He shall receive a salary of One Thousand Five Hundred Dollars per annum, to be paid out of the Treasury, and shall charge such fees as are now, or may be hereafter fixed by Law. He shall make a semi-annual report of all the fees of his office, both as Commissioner of the Land Office, and as Keeper of the Chancery Records, to the Comptroller of the Treasury, and shall pay the same semi-annually into the Treasury. The office of the Commissioner of the Land Office shall be abolished at the end of the term of the present incumbent.]

[5

The Commissioner of the Land Office shall also, without additional compensation, collect, arrange, classify, have charge of, and safely keep all Papers, Records, Relics, and other Memorials connected with the Early History of Maryland, not belonging to any other office.]

Article XI-A — Local Legislation

2

The General Assembly [at its first session after the adoption of this amendment] shall by public general law provide a grant of express powers for such County or Counties as may thereafter form a charter under the provisions of this Article. Such express powers granted to the Counties and the powers heretofore granted to the City of Baltimore, as set forth in Article 4, Section 6, Public Local Laws of Maryland, shall not be enlarged or extended by any charter formed under the provisions of this Article, but such powers may be extended, modified, amended or repealed by the General Assembly.

5

Amendments to any charter adopted by the City of Baltimore or by any County of this State under the provisions of this Article may be proposed by a resolution of the Mayor of Baltimore and the City Council of [said] the City of Baltimore, or the Council of [said] THE County, or by a petition signed by not less than 20% of the registered voters of [said] THE City or County, provided, however, that in any case 10,000 signatures shall be sufficient to complete a petition[, and]. A PETITION SHALL BE filed with the Mayor of Baltimore or the President of the County Council[, and when] AN AMENDMENT so proposed shall be submitted to the voters of [said] THE City or County at the next general or congressional election occurring after the passage of [said] THE resolution[,] or the filing of [said] THE petition[, and if]. IF at [said] THE election the majority of the votes cast for and against [said] THE amendment shall be in favor thereof, [said] THE amendment shall be adopted and become a part of the charter of [said] THE City or County from and after the thirtieth day after said election. [Said] THE amendments shall be published by [said] THE Mayor of Baltimore or President of the County Council once a week for five successive weeks prior to [said] THE election in at least one newspaper published in said City or County.

Article XI-B — City of Baltimore — Land Development and Redevelopment

[3

The Baltimore Redevelopment Commission may continue in existence and shall have and may continue to exercise any of the power and authority which is now or hereafter may be vested in the Commission by law, until such time as such power and authority of the Commission is validly repealed by an Act of the General Assembly of Maryland or by an ordinance or resolution of the Mayor and City Council of Baltimore and a new agency of the Mayor and City Council of Baltimore is created to carry out the objects and purposes for which the Baltimore Redevelopment Commission was originally created, and nothing contained in this Article shall be taken or construed to the contrary.]

Article XI-D — Port Development

1 The General Assembly of Maryland, by public local law, may authorize the Mayor and City Council of Baltimore

(a) To acquire land and property of every kind, and any right, interest, franchise, easement or privilege therein, in adjoining or in the vicinity of the Patapsco River or its tributaries, by purchase, lease, gift, condemnation or any other legal means, for or in connection with extending, developing or improving the harbor or port of Baltimore and its facilities and the highways and approaches thereto, and providing, further, that the Mayor and City Council of Baltimore shall not acquire any such land or property, or any such right, interest, franchise, easement or privilege therein, for any of said purposes, in any of the counties of this State without the prior consent and approval by resolution duly passed after a public hearing, by the [Board of County Commissioners] GOVERNING BODY of the county in which such land or property, or such right, interest, franchise, easement or privilege therein, is situated, and provided, further, that Anne Arundel County shall retain jurisdiction and power to tax any land so acquired by the Mayor and City Council of Baltimore under the provisions of this Act.

Article XIII — New Counties

1

The General Assembly may provide, by Law, for organizing new Counties, locating and removing county seats, and changing county lines, but no new county shall [by] BE organized without the consent of the majority of the legal voters residing within the limits proposed to be formed into said new county, and whenever a new county shall be proposed to be formed out of portions of two or more counties, the consent of a majority of the legal voters of such part of each of said counties, respectively, shall be required, nor shall the lines of any county nor of Baltimore City be changed without the consent of a majority of the legal voters residing within the district, which under said proposed change, would form a part of a county or of Baltimore City different from that to which it belonged prior to said change, and no new county shall contain less than four hundred square miles, nor less than ten thousand inhabitants, nor shall any change be made in the limits of any county, whereby the population of said county would be reduced to less than ten thousand inhabitants, or its territory reduced to less than four hundred square miles. NO COUNTY LINES HERETOFORE VALIDLY ESTABLISHED SHALL BE CHANGED EXCEPT IN ACCORDANCE WITH THIS SECTION.

[2

At the election to be held for the adoption, or rejection of this Constitution, in each Election District, in those parts of Worcester and Somerset Counties, comprised within the following limits, viz: Beginning at the point, where Mason and Dixon's line crosses the channel of Pocomoke River, thence following said line to the channel of the Nanticoke River, thence with the channel of said river to Tangier Sound, or the intersection of Nanticoke and Wicomico Rivers, thence up the channel of the Wicomico River to the mouth of Wicomico Creek, thence with the channel of said creek and Passerdyke Creek to Dashield's, or Disharoon's Mills, thence with the millpond of said mills and Branch following the middle prong of said Branch, to Meadow Bridge on the road, dividing the Counties of Somerset and Worcester, near the southwest corner of the farm of William P. Morris, thence due east to the Pocomoke River, thence with the channel of said river to the beginning, the Judges of election, in each of said Districts, shall receive the ballots of each elector, voting at said election, who has resided for six months, preceding said election within said limits, for or against a new county, and the Return Judges of said Election District shall certify the result of such voting, in the manner now prescribed by Law, to the Governor, who shall by Proclamation make known the same, and if a majority of the legal votes cast within that part of Worcester County contained within said lines, and also a majority of the legal votes cast within that part of Somerset County contained within said lines shall be in favor of a new County, then said parts of Worcester and Somerset Counties shall become and constitute a new County, to be called Wicomico County, and Salisbury shall be the County Seat. And the Inhabitants thereof shall thenceforth have and enjoy all such rights and privileges as are held and enjoyed by the Inhabitants of the other Counties of this State.]

[3

When said new County shall have been so created, the Inhabitants thereof shall cease to have any claim to, or interest in the county buildings, and other public property of every description, belonging to said Counties of Somerset and Worcester, respectively, and shall be liable for their proportionate shares of the then existing debts and obligations of the said Counties, according to the last assessment in said Counties, to be ascertained and apportioned by the Circuit Court of Somerset County, as to the debts and obligations of said County, and by the Circuit Court of Worcester County, as to the debts and obligations of Worcester County, on the petition of the County Commissioners of the said Counties, respectively, and the property in each part of the said Counties, included in said new County, shall be bound only for the share of the debts and obligations of the county from which it shall be separated, and the Inhabitants of said new county shall also pay the County taxes levied upon them at the time of the creation of such new County, as if such new County had not been created, and on the application of twelve citizens of the proposed county of Wicomico, the Surveyor of Worcester County shall run and locate the line from Meadow Bridge to the Pocomoke River, previous to the adoption, or rejection of this Constitution, and at the expense of said petitioners.]

[4

At the first general election, held under this Constitution, the qualified voters of said new County shall be entitled to elect a Senator, and two Delegates to the General Assembly, and all such County or other officers as this Constitution may authorize, or require to be elected by other Counties of the State; a notice of such election shall be given by the Sheriffs of Worcester and Somerset Counties in the manner now prescribed by Law, and in case said new County shall be established, as aforesaid, then the Counties of Somerset and Worcester shall be entitled to elect but two Delegates each to the General Assembly.]

[5

The County of Wicomico, if formed according to the provisions of this Constitution, shall be embraced in the First Judicial Circuit; and the times for holding the Courts therein shall be fixed and determined by the General Assembly.]

[6.] 2

The General Assembly shall pass all such Laws as may be necessary more fully to carry into effect the provisions of this Article.

Article XV — Miscellaneous

1.

Every person holding any office created by, or existing under the Constitution, or Laws of the State [(except Justices of the Peace, Constables and Coroners)], or holding any appointment under any Court of this State, whose pay, or compensation is derived from fees, or moneys coming into his hands for the discharge of his official duties, or, in any way, growing out of, or connected with his office, shall keep a book in which shall be entered every sum, or sums of money, received by him, or on his account, as a payment or compensation for his performance of official duties, a copy of which entries in said book, verified by the oath of the officer, by whom it is directed to be kept, shall be returned yearly to the Comptroller of the State for his inspection, and that of the General Assembly of the State, to which the Comptroller shall, at each regular session thereof, make a report showing what officers have complied with this section; and each of the said officers, when the amount received by him for the year shall exceed the sum which he is by Law entitled to retain, as his salary or compensation for the discharge of his duties, and for the expenses of his office, shall yearly pay over to the Treasurer of the State the amount of such excess, subject to such disposition thereof as the General Assembly may direct; if any of such officers shall fail to comply with the requisitions of this section for the period of thirty days after the expiration of each and every year of his office, such officer shall be deemed to have vacated his office, and the Governor shall declare the same vacant, and the vacancy therein shall be filled as in the case of vacancy for any other cause, and such officer shall be subject to suit by the State for the amount that ought to be paid into the Treasury.

[3.] 2

Any elected official of the State, or of a county or of a municipal corporation who during his term of office is convicted of or enters a plea of nolo contendere to any crime which is a felony, or which is a misdemeanor related to his public duties and responsibilities and involves moral turpitude for which the penalty may be incarceration in any penal institution, shall be suspended by operation of law without pay or benefits from the elective office. During and for the period of suspension of the elected official, the appropriate governing body and/or official authorized by law to fill any vacancy in the elective office shall appoint a person to temporarily fill the elective office, provided that if the elective office is one for which automatic succession is provided by law, then in such event the person entitled to succeed to the office shall temporarily fill the elective office. If the conviction becomes final, after judicial review or otherwise, such elected official shall be removed from the elective office by operation of Law and the office shall be deemed vacant. If the conviction of the elected official is reversed or overturned the elected official shall be reinstated by operation of Law to the elective office for the remainder, if any, of the elective term of office during which he was so suspended or removed, and all pay and benefits shall be restored.

[11.] 3

No person who is a member of an organization that advocates the overthrow of the Government of the United States or of the State of Maryland through force or violence shall be eligible to hold any office, be it elective or appointive, or any other position of profit or trust in the Government of or in the administration of the business of this State or of any county, municipality or other political subdivision of this State.

Article XVI — The Referendum

2

No law enacted by the General Assembly shall take effect until the first day of June next after the session at which it may be passed, unless it [contain] CONTAINS a Section declaring such law an emergency law and necessary for the immediate preservation of the public health or safety[,] and IS passed upon a yea and nay vote supported by three-fifths of all the members elected to each of the two Houses of the General Assembly[; provided, however, that said period of suspension may be extended as provided in Section 3 (b) hereof]. THE EFFECTIVE DATE OF A LAW OTHER THAN AN EMERGENCY LAW MAY BE EXTENDED AS PROVIDED IN SECTION 3(B) HEREOF. If before said first day of June there shall have been filed with the Secretary of the State a petition to refer to a vote of the people any law or part of a law capable of referendum, as in this Article provided, the same shall be referred by the Secretary of State to such vote, and shall not become a law or take effect until thirty days after its approval by a majority of the electors voting thereon at the next ensuing election held throughout the State for Members of the House of Representatives of the United States. An emergency law shall remain in force notwithstanding such petition, but shall stand repealed thirty days after having been rejected by a majority of the qualified electors voting thereon[; provided, however, that no]. NO measure creating or abolishing any office, or changing the salary, term or duty of any officer, or granting any franchise or special privilege, or creating any vested right or interest, shall be enacted as an emergency law. No law making any appropriation for maintaining the State Government, or for maintaining or aiding any public institution, not exceeding the next previous appropriation for the same purpose, shall be subject to rejection or repeal under this Section. The increase in any such appropriation for maintaining or aiding any public institution shall only take effect as in the case of other laws, and such increase or any part thereof specified in the petition, may be referred to a vote of the people upon petition.

6

No law [or Constitutional Amendment], licensing, regulating, prohibiting, or submitting to local option, the manufacture or sale of malt or spirituous liquors, shall be referred or repealed under [any Act of] the provisions of this Article.

Article XVII — Quadrennial Elections

[1] 1

The purpose of this Article is to reduce the number of [illegible] by providing that all State and county elections shall be held only in every fourth year, and at the time [now] provided by law for holding congressional elections[,], and to bring the terms of appointive officers into harmony with the changes effected in the time of the beginning of the terms of elective officers[, and the] THE administrative and judicial officers of the State shall construe the provisions of this Article so as to effectuate that purpose. For the purpose of this Article only the word "officers" shall be construed to include those holding positions and other places of employment in the state and county governments whose terms are fixed by law, but it shall not include any appointments made by the Board of Public Works, nor appointments by the Governor for terms of three years.

[2

All State and county officers elected by the qualified voters shall hold office for terms of four years.]

[1] 3

[(a)] All State AND COUNTY officers elected by qualified voters (except judges of the Circuit Courts, judges of the Supreme Bench of Baltimore City, judges of the Court of Appeals and judges of any intermediate courts of appeal)[, and all county officers elected by qualified voters,] shall hold office for terms of four years, and until their successors shall qualify.

[9] 4

The term of office of all Judges and other officers, for whose election provision is made by this Constitution, shall, except in cases otherwise expressly provided herein[,], commence from the time of their Election[, and all] ALL such officers shall qualify as soon after their election as practicable, and shall enter upon the duties of their respective offices immediately upon their qualification[; and the Term of office of the State Librarian and of the Commissioner of the Land Office shall commence from the time of their appointment].

[4] 5

All officers to be appointed by the Governor shall hold office for the terms fixed by law. All officers appointed by County Commissioners shall hold office for terms of four years, unless otherwise duly changed by law.

[8] 6.

The terms of the Members of the Board of Supervisors of Elections of Baltimore City and of the several counties shall commence on the first Monday of June next ensuing their appointment.

[1] 7

[(h)] Sections 1, 2, 3, [4,] and [11] 5 of this Article do not apply or refer to members of any elective local board of education.

[4] 8

If at any election directed by this Constitution, any two or more candidates shall have the highest and an equal number of votes, a new election shall be ordered by the Governor, except in cases specially provided for by this Constitution.

[13] 9

In the event of any inconsistency between the provisions of this Article and any of the other provisions of the Constitution, the provisions of this Article shall prevail, and all other provisions shall be repealed or abrogated to the extent of such inconsistency.

[Vote on the Constitution

For the purpose of ascertaining the sense of the people of this State, in regard to the adoption, or rejection of this Constitution, the Governor shall issue his Proclamation within five days after the adjournment of this Convention directed to the Sheriffs of the City of Baltimore and of the several Counties of this State, commanding them to give notice, in the manner now prescribed by Law in reference to the election of members of the House of Delegates, that an election for the adoption or rejection of this Constitution, will be held in the City of Baltimore, and in the several Counties of this State on Wednesday, the Eighteenth day of September, in the year eighteen hundred and sixty-seven, at the usual places of holding elections for members of the House of Delegates in said City and Counties. At the said election the vote shall be by ballot, and upon each ballot, there shall be written or printed the words "For the Constitution", or "Against the Constitution," as the voter may elect; and the provisions of the Laws of this State, relating to the holding of general elections for members of the House of Delegates, shall, in all respects apply to, and regulate the holding of the said election. It shall be the duty of the Judges of Election, in said City, and in the several Counties of the State, to receive, accurately count, and duly return the number of ballots, so cast for, or against the adoption of this Constitution, as well as any blank ballots, which may be cast, to the several Clerks of the Circuit Courts of this State, and to the Clerk of the Superior Court of Baltimore City, in the manner now prescribed by Law, in reference to the election of members of the House of Delegates, and duplicates thereof directly to the Governor, and the several Clerks, aforesaid shall return to the Governor, within ten days after said election, the number of ballots cast for or against the Constitution, and the number of blank ballots; and the Governor, upon receiving the returns, from the Judges of Election or the Clerks as aforesaid and ascertaining the aggregate vote throughout the State shall, by his Proclamation, make known the same, and if a majority of the votes cast shall be for the adoption of this Constitution, it shall go into effect on Saturday, the Fifth day of October, eighteen hundred and sixty-seven.

Done in Convention, the seventeenth day of August, in the year of our Lord one thousand eight hundred and sixty-seven, and of the Independence of the United States the ninety-second.

Richd. B. Carmichael,
President of the Convention

Attest:
Milton Y. Kidd,
Secretary]

SECTION 2. AND BE IT FURTHER ENACTED, That if any provision of this Act is held invalid by a court of competent jurisdiction BECAUSE THE PROVISION IS NOT OBSOLETE, INACCURATE, INVALID, UNCONSTITUTIONAL, OR DUPLICATIVE AS REQUIRED BY Article XIV, Section 1 of the Constitution of Maryland, such invalidity shall not affect any other provisions of this Act which can be given effect without the invalid provision, and for this purpose the provisions of this Act are declared severable.

SECTION 3. WORDING IDENTICAL TO SECTION 2 OF QUESTION NO. 1.

CHAPTER 682
(QUESTION NO. 4)

BALLOT LABEL AS IT WILL APPEAR ON THE VOTING MACHINE

QUESTION NO. 4
CONSTITUTIONAL AMENDMENT

AN ACT providing for the election of County Council members in Prince George's County by councilmanic districts, or by the voters of the entire county, or by a combination of these methods of election.

AN ACT concerning
Prince George's County — Election of County Council
PG 201-77

FOR the purpose of providing a certain method for the election of county council members in Prince George's County, and submitting this amendment to the qualified voters of the State of Maryland for their adoption or rejection.

BY proposing an amendment to the Constitution of Maryland
Article XI-A — Local Legislation
Section 3A

SECTION 1. BE IT ENACTED BY THE GENERAL ASSEMBLY OF MARYLAND, (Three-fifths of all the members elected to each of the two Houses concurring), That the following be and the same is hereby proposed as an amendment to Section 3A of Article XI-A — Local Legislation, of the Constitution of Maryland, the same, if adopted by the legally qualified voters of the State, as herein provided, to become a part of the Constitution of Maryland.

Article XI-A — Local Legislation

3A

The charter for the government of Baltimore, PRINCE GEORGE'S and Howard counties under the provisions of this Article, either as adopted, or by amendment, may provide for the election of members of the county council by the voters of councilmanic districts therein established, or by the voters of the entire county, or by a combination of these methods of election.

SECTION 2. WORDING IDENTICAL TO SECTION 2 OF QUESTION NO. 1.

CHAPTER 883
(QUESTION NO. 5)

BALLOT LABEL AS IT WILL APPEAR ON THE VOTING MACHINE

QUESTION NO. 5
CONSTITUTIONAL AMENDMENT

AN ACT repealing the authority of the General Assembly to enact legislation providing for the immediate taking of private property by the Washington Suburban Sanitary Commission.

AN ACT concerning
Washington Suburban Sanitary Commission
(Montgomery County — "Quick Take" Repealed)
MC/PG 68-75

FOR the purpose of repealing the authority from the General Assembly to enact legislation providing for "quick take" by the Washington Suburban Sanitary Commission in Montgomery County, and submitting this amendment to the qualified voters of the State of Maryland for their adoption or rejection.

BY proposing a repeal of the Constitution of Maryland
Article III — Legislative Department
Section 40D

SECTION 1. BE IT ENACTED BY THE GENERAL ASSEMBLY OF MARYLAND, (Three-fifths of all the members elected to each of the two Houses concurring), That the following be and the same is hereby proposed as an amendment to Section 40D of Article III — Legislative Department, of the Constitution of Maryland, the same, if adopted by the legally qualified voters of the State, as herein provided, to be removed from the Constitution of Maryland.

Article III — Legislative Department

[40D.

The General Assembly shall enact no law authorizing private property to be taken for public use without just compensation, to be agreed upon between the parties or awarded by a jury, being first paid or tendered to the party entitled to such compensation, except that where such property, located in Montgomery County in this State, is in the judgment of the Washington Suburban Sanitary Commission needed for water supply, sewerage and drainage systems to be extended or constructed by the Commission, the General Assembly may provide that such property, except any building or buildings, may be taken immediately upon payment therefor by that condemning authority to the owner or owners thereof, or into the Court to the use of the person or persons entitled thereto, such amount as the condemning authority shall estimate to be the fair value of said property, provided such legislation requires that the condemning authority's estimate be not less than the appraised value of the property being taken as evaluated by at least one qualified appraiser, whose qualifications have been accepted by a Court of Record of this State, requires the payment of any further sum that may subsequently be awarded by a jury, and provides that prior to the implementation of any immediate taking by the Commission through the filing of a declaration thereof in Court the resolution of the Commission proposing that taking is transmitted to the County Government for concurrence by procedures established by the legislation.]

SECTION 2. WORDING IDENTICAL TO SECTION 2 OF QUESTION NO. 1.

CHAPTER 971
(QUESTION NO. 6)

BALLOT LABEL AS IT WILL APPEAR ON THE VOTING MACHINE

QUESTION NO. 6
CONSTITUTIONAL AMENDMENT

AN ACT expressly authorizing the General Assembly to enact laws (other than appropriation bills) which mandate the Governor, in the preparation of the annual budget, to provide for the funding of specified programs at specified levels; relating generally to the procedures and powers of the Governor and the General Assembly in the budgetary process.

AN ACT concerning
Budget — Procedures and Powers

FOR the purpose of expressly authorizing the General Assembly to enact laws (other than appropriation bills) which mandate the Governor, in the preparation of the annual budget, to provide for the funding of specified programs at specified levels; relating generally to the procedures and powers of the Governor and the General Assembly in the budgetary process; and submitting this amendment to the qualified voters of the State of Maryland for their adoption or rejection.

BY proposing an amendment to the Constitution of Maryland
Article III — Legislative Department
Section 52 (11) and (12)
Preamble

WHEREAS, The Court of Appeals of Maryland, in Maryland Action for Foster Children, Inc. v. State, 279 Md. 133 (1977), has held that Section 52 of Article III of the Constitution of Maryland does not authorize the General Assembly to enact legislation (other than an appropriation bill) which requires the Governor, in the preparation of the annual budget, to provide for the funding of specified programs at specified levels; and

WHEREAS, The inability of the General Assembly to mandate minimum funding levels of State programs so emasculates the policy-making function of the legislative branch that it is imperative that the Constitution of Maryland be amended so as to authorize the General Assembly to enact legislation (other than an appropriation bill) requiring the Governor, in the preparation of the annual State budget, to provide for the funding of specified programs at specified levels, contrary to the holding of the majority opinion and consistent with the holdings of the minority opinions in that case, now, therefore,

SECTION 1. BE IT ENACTED BY THE GENERAL ASSEMBLY OF MARYLAND, (Three-fifths of all the members elected to each of the two Houses concurring), That it be proposed that section(s) of the Constitution of Maryland be repealed, amended, or added to read as follows:

Article III — Legislative Department

52.

(1) The Governor for the purpose of making up his Budget shall have the power, and it shall be his duty, to require from the proper State officials, including herein all executive departments, all executive and administrative offices, bureaus, boards, commissions and agencies, expending or supervising the expenditure of, and all institutions applying for State moneys and appropriations, such itemized estimates and other information, in such form and at such times as he shall direct. EXCEPT THAT AN ESTIMATE FOR A PROGRAM REQUIRED TO BE FUNDED BY A LAW WHICH WILL BE IN EFFECT DURING THE FISCAL YEAR COVERED BY THE BUDGET AND WHICH WAS ENACTED BEFORE JULY 1 OF THE FISCAL YEAR PRIOR THERETO SHALL PROVIDE A LEVEL OF FUNDING NOT LESS THAN THAT PRESCRIBED IN THE LAW. The estimates for the Legislative Department, certified by the presiding officer of each House, of the Judiciary, as provided by law, certified by the Comptroller, and for the public schools, as provided by law, shall be transmitted to the Governor, in such form and at such times as he shall direct, and shall be included in the Budget without revision.

(12) The Governor may provide for public hearings on all estimates and may require the attendance at such hearings of representatives of all agencies, and for all institutions applying for State moneys. After such public hearings he may, in his discretion, revise all estimates except those for the legislative and judiciary departments, and for the public schools, as provided by law. AND EXCEPT THAT HE MAY NOT REDUCE AN ESTIMATE FOR A PROGRAM BELOW A LEVEL OF FUNDING PRESCRIBED BY A LAW WHICH WILL BE IN EFFECT DURING THE FISCAL YEAR COVERED BY THE BUDGET AND WHICH WAS ENACTED BEFORE JULY 1 OF THE FISCAL YEAR PRIOR THERETO.

SECTION 2. WORDING IDENTICAL TO SECTION 2 OF QUESTION NO. 1.

CHAPTER 972
(QUESTION NO. 7)

BALLOT LABEL AS IT WILL APPEAR ON THE VOTING MACHINE

QUESTION NO. 7
CONSTITUTIONAL AMENDMENT

AN ACT allowing upon approval of the Anne Arundel County Council that land in that County not improved with buildings and determined necessary and in immediate need for public use, may, after a certain finding, be taken by the County upon payment to the owner or into court of an amount determined by certain appraisers to be the property value and requiring additional payment if awarded by a jury.

AN ACT concerning
Anne Arundel County — Right of Prior Entry on Vacant Land

FOR the purpose of allowing upon approval of the Anne Arundel County Council that land in Anne Arundel County not improved with buildings and determined to be necessary and in immediate need for public use, may, after a certain finding, be taken by the County upon payment to the owner or into court of an amount determined by certain appraisers to be the property value; requiring additional payment if awarded by a jury; and submitting this amendment to the qualified voters of the State of Maryland for their adoption or rejection.

BY proposing an amendment to the Constitution of Maryland
Article III — Legislative Department
Section 40A

SECTION 1. BE IT ENACTED BY THE GENERAL ASSEMBLY OF MARYLAND, (Three-fifths of all the members elected to each of the two Houses concurring), That it be proposed that section(s) of the Constitution of Maryland be repealed, amended, or added to read as follows:

Article III — Legislative Department

40A

The General Assembly shall enact no law authorizing private property to be taken for public use without just compensation, to be agreed upon between the parties or awarded by a jury, being first paid or tendered to the party entitled to such compensation, but where such property is situated in Baltimore City and is desired by this State or by the Mayor and City Council of Baltimore, the General Assembly may provide that such property may be taken immediately upon payment therefor to the owner or owners thereof by the State or by the Mayor and City Council of Baltimore, or into court, such amount as the State or the Mayor and City Council of Baltimore, as the case may be, shall estimate to be the fair value of said property, provided such legislation also requires the payment of any further sum that may subsequently be added by a jury, and further provided that the authority and procedure for the immediate taking of property as it applies to the Mayor and City Council of Baltimore on June 1, 1961, shall remain in force and effect to and including June 1, 1963, and where such property is situated in Baltimore County and is desired by Baltimore County, Maryland, the County Council of Baltimore County, Maryland, may provide for the appointment of an appraiser or appraisers by a Court of Record to value such property and that upon payment of the amount of such evaluation, to the party entitled to compensation, or into Court, and securing the payment of any further sum that may be awarded by a jury, such property may be taken, and where such property is situated in Montgomery County and in the judgment of and upon and upon a finding by the County Council of said County that there is immediate need therefor for right of way for County roads or streets, the County Council may provide that such property may be taken immediately upon payment therefor to the owner or owners thereof, or into court, such amount as a licensed real estate broker appointed by the County Council shall estimate to be the fair market value of such property, provided that the Council shall secure the payment of any further sum that may subsequently be awarded by a jury. AND WHERE SUCH PROPERTY IS SITUATED IN ANNE ARUNDEL COUNTY, THE PROPERTY MAY BE TAKEN IF THE ANNE ARUNDEL COUNTY COUNCIL FINDS THAT A MAJORITY OF AFFECTED PROPERTY OWNERS HAVE CONSENTED TO THE TAKING, AND DETERMINES BY RESOLUTION THAT THERE IS AN IMMEDIATE NEED FOR SUCH PROPERTY FOR PUBLIC USE AND PROVIDES FOR THE APPOINTMENT OF AN APPRAISER OR APPRAISERS BY A COURT OF RECORD TO VALUE SUCH PROPERTY, AND MAKES PAYMENT OF THE AMOUNT OF SUCH EVALUATION TO THE PARTY ENTITLED TO COMPENSATION, OR INTO COURT, AND PROVIDED FURTHER THAT THE COUNCIL SHALL SECURE THE PAYMENT OF ANY FURTHER SUM THAT MAY BE AWARDED BY A JURY. In the various municipal corporations within Cecil County, where in the judgment of and upon a finding by the governing body of said municipal corporation that there is immediate need therefor for right of way for municipal roads, streets and extension of municipal water and sewage facilities, the governing body may provide that such property may be taken immediately upon payment therefor to the owner or owners thereof, or into court, such amount as a licensed real estate broker appointed by the particular governing body shall estimate to be a fair market value of such property, provided that the municipal corporation shall secure the payment of any further sum that subsequently may be awarded by a jury. This Section 40A shall not apply in Montgomery County OR IN ANNE ARUNDEL COUNTY or any of the various municipal corporations within Cecil County, if the property actually to be taken includes a building or buildings.

SECTION 2. WORDING IDENTICAL TO SECTION 2 OF QUESTION NO. 1.

CHAPTER 973
(QUESTION NO. 8)

BALLOT LABEL AS IT WILL APPEAR ON THE VOTING MACHINE

QUESTION NO. 8
CONSTITUTIONAL AMENDMENT

AN ACT authorizing the State Treasurer, subject to approval by the Board of Public Works, and as provided, to make and sell short-term notes in the name of the State in anticipation of the collection of taxes, or other revenues, including the proceeds from the sale of bonds, to meet temporary deficiencies subject to certain conditions.

AN ACT concerning
State Short-Term Notes

FOR the purpose of authorizing the State Treasurer, subject to approval by the Board of Public Works, and as provided, to make and sell short-term notes in the name of the State in anticipation of the collection of taxes, or other revenues, including the proceeds from the sale of bonds, subject to certain conditions, and submitting this amendment to the qualified voters of the State of Maryland for their adoption or rejection.

BY proposing an amendment to the Constitution of Maryland
Article III — Legislative Department
Section 34

SECTION 1. BE IT ENACTED BY THE GENERAL ASSEMBLY OF MARYLAND, (Three-fifths of all the members elected to each of the two Houses concurring), That it be proposed that section(s) of the Constitution of Maryland be repealed, amended, or added to read as follows:

Article III — Legislative Department

34.

No debt shall be hereafter contracted by the General Assembly unless such debt shall be authorized by a law providing for the collection of an annual tax or taxes sufficient to pay the interest on such debt as it falls due, and also to discharge the principal thereof within fifteen years from the time of contracting the same; and the taxes laid for this purpose shall not be repealed or applied to any other object until the said debt and interest thereon shall be fully discharged. The annual tax or taxes required to be collected shall not be collected in the event that sufficient funds to pay the principal and interest on the debt are appropriated for this purpose in the annual State budget. The credit of the State shall not in any manner be given, or loaned to, or in aid of any individual association or corporation, nor shall the General Assembly have the power to involve the State in the construction of works of internal improvement which shall involve the faith or credit of the State, except in aid of the construction of works of internal improvement in the counties of St. Mary's, Charles and Calvert, which have had no direct advantage from such works as have been heretofore aided by the State; and provided that such aid, advances or appropriations shall not exceed in the aggregate the sum of five hundred thousand dollars. And they shall not use or appropriate the proceeds of the internal improvement companies, or of the State tax now levied, or which may hereafter be levied, to pay off the public debt or to any other purpose until the interest and debt are fully paid or the sinking fund shall be equal to the amount of the outstanding debt; but the General Assembly may authorize the Board of Public Works to direct the State Treasurer to borrow in the name of the State, in anticipation of the collection of taxes OR OTHER REVENUES, INCLUDING THE PROCEEDS FROM THE SALE OF BONDS, such sum or sums as may be necessary to meet temporary deficiencies in the treasury, to provide the necessary interest of the State, its institutions, departments, bureaus, and agencies during each fiscal year. Subject to the approval of the Board of Public Works and under such rules as may be authorized to make and sell short-term notes IN THE NAME OF THE STATE IN ANTICIPATION OF THE COLLECTION OF TAXES, OR OTHER REVENUES, INCLUDING THE PROCEEDS FROM THE SALE OF BONDS, [for temporary emergencies.] TO MEET TEMPORARY DEFICIENCIES IN THE TREASURY, but such notes must only be made to provide for appropriations already made by the General Assembly. ANY REVENUES ANTICIPATED FOR THE PURPOSE OF SUCH SHORT TERM NOTES MUST BE SO CERTAIN AS TO BE READILY ESTIMATABLE BOTH AS TO THE TIME OF RECEIPT AND AS TO THE AMOUNT. The General Assembly may contract debts to any amount that may be necessary for the defense of the State, and provided further that nothing in this section shall be construed to prohibit the raising of funds for the purpose of aiding or compensating in such manner or way as the General Assembly of the State shall deem proper, those citizens of the State who have served, with honor, their Country and State in time of War; provided, however, that such action of the General Assembly shall be effective only when submitted to and approved by a vote of the people of the State at the General Election next following the enactment of such legislation.

SECTION 2. WORDING IDENTICAL TO SECTION 2 OF QUESTION NO. 1.

CHAPTER 974
(QUESTION NO. 9)

BALLOT LABEL AS IT WILL APPEAR ON THE VOTING MACHINE

QUESTION NO. 9
CONSTITUTIONAL AMENDMENT

AN ACT giving the General Assembly the authority, except as the Constitution provides otherwise for any office, to provide by law a temporary replacement for any elected or appointed officer of the State who is unavailable to perform the duties of his office because he has become unable or is or will be absent, and providing for certain codification.

AN ACT concerning
Elected or Appointed Officer of the State

FOR the purpose of giving the General Assembly the authority to provide by law a temporary replacement for any elected or appointed officer of the State who is unavailable to perform the duties of his office because he has become unable or is or will be absent, providing for certain codification, and submitting this amendment to the qualified voters of the State of Maryland for their adoption or rejection.

BY proposing an addition to the Constitution of Maryland
Article XV — Miscellaneous
Section 8

SECTION 1. BE IT ENACTED BY THE GENERAL ASSEMBLY OF MARYLAND, (Three-fifths of all members elected to each of the two Houses concurring), That it be proposed that section(s) of the Constitution of Maryland be repealed, amended, or added to read as follows:

Article XV — Miscellaneous

8.

EXCEPT AS THE CONSTITUTION PROVIDES OTHERWISE FOR ANY OFFICE, THE GENERAL ASSEMBLY MAY PROVIDE BY LAW FOR A PERSON TO ACT IN PLACE OF ANY ELECTED OR APPOINTED OFFICER OF THE STATE WHO IS UNAVAILABLE TO PERFORM THE DUTIES OF HIS OFFICE BECAUSE HE HAS BECOME UNABLE OR IS OR WILL BE ABSENT.

SECTION 2. AND BE IT FURTHER ENACTED, That should the voters of Maryland approve Chapter 681 of 1977, a Constitutional Amendment which rearranges a number of provisions of the Constitution of Maryland, this enactment shall be designated as Section 5 of Article XV.

SECTION 3. WORDING IDENTICAL TO SECTION 2 OF QUESTION NO. 1.

CHAPTER 975
(QUESTION NO. 10)

BALLOT LABEL AS IT WILL APPEAR ON THE VOTING MACHINE

QUESTION NO. 10
CONSTITUTIONAL AMENDMENT

AN ACT providing an alternative means of publicizing amendments to the Maryland Constitution by order of the Governor, by publishing or otherwise in a manner provided by law.

AN ACT concerning
Amendments to the Constitution

FOR the purpose of providing an alternative means of publicizing amendments to the Maryland Constitution by order of the Governor; providing methods of publicizing amendments, and submitting this amendment to the qualified voters of the State of Maryland for their adoption or rejection.

BY proposing an amendment to the Constitution of Maryland
Article XIV — Amendments to the Constitution
Section 1

SECTION 1. BE IT ENACTED BY THE GENERAL ASSEMBLY OF MARYLAND, (Three-fifths of all members elected to each of the Houses concurring), That it be proposed that section(s) of the Constitution of Maryland be repealed, amended, or added to read as follows:

Article XIV — Amendments to the Constitution

1.

The General Assembly may propose Amendments to this Constitution; provided that each Amendment shall be embraced in a separate bill, embodying the Article or Section, as the same will stand when amended and passed by three-fifths of all the members elected to each of the two Houses, by yeas and nays, to be entered on the Journals with the proposed Amendment. The requirement in this section that an amendment proposed by the General Assembly shall be embraced in a separate bill shall not be construed or applied to prevent the General Assembly from (1) proposing in one bill a series of amendments to the Constitution of Maryland for the general purpose of removing or correcting constitutional provisions which are obsolete, inaccurate, invalid, unconstitutional, or duplicative, or (2) embodying in a single Constitutional amendment one or more Articles of the Constitution so long as that Constitutional amendment embraces only a single subject. The bill or bills proposing amendment or amendments shall be PUBLICIZED, EITHER BY PUBLISHING, [published] by order of the Governor, in at least two newspapers, in each County, where so many may be published, and where not more than one may be published, then in that newspaper, and in three newspapers published in the City of Baltimore, once a week for four weeks, OR AS OTHERWISE ORDERED BY THE GOVERNOR IN A MANNER PROVIDED BY LAW, immediately preceding the next ensuing general election, at which the proposed amendment or amendments shall be submitted, in a form to be prescribed by the General Assembly, to the qualified voters of the State for adoption or rejection. The votes cast for and against said proposed amendment or amendments, severally, shall be returned to the Governor, in the manner prescribed in other cases, and if it shall appear to the Governor that a majority of the votes cast at said election on said amendment or amendments, severally, were cast in favor thereof, the Governor shall, by his proclamation, declare the said amendment or amendments having received said majority of votes, to have been adopted by the people of Maryland as part of the Constitution thereof, and thenceforth said amendment or amendments shall be part of the said Constitution. When two or more amendments shall be submitted in manner aforesaid, to the voters of this State at the same election, they shall be so submitted as that each amendment shall be voted on separately.

SECTION 2. WORDING IDENTICAL TO SECTION 2 OF QUESTION NO. 1.

CHAPTER 976
(QUESTION NO. 11)

BALLOT LABEL AS IT WILL APPEAR ON THE VOTING MACHINE

QUESTION NO. 11
CONSTITUTIONAL AMENDMENT

AN ACT reducing from eight to four the number of years required to be in the term of office of a public officer before an incumbent public officer's salary may be altered.

AN ACT concerning
Compensation of Public Officers

FOR the purpose of [illegible] number of years required to be in the term of office of a public officer before an incumbent public officer's salary may be altered, clarifying language, and submitting this amendment to the qualified voters of the State of Maryland for their adoption or rejection.

BY proposing an amendment to the Constitution of Maryland
Article III — Legislative Department
Section 35

SECTION 1. BE IT ENACTED BY THE GENERAL ASSEMBLY OF MARYLAND, (Three-fifths of all the members elected to each of the two Houses concurring), That it be proposed that section(s) of the Constitution of Maryland be repealed, amended, or added to read as follows:

Article III — Legislative Department

35

[No extra] EXTRA compensation [shall] MAY NOT be granted or allowed by the General Assembly to any public Officer, Agent, Servant or Contractor, after the service [shall have] HAS been rendered, or the contract entered into, nor [shall] MAY the salary or compensation of any public officer be increased or diminished during his term of office except those whose full term of office is fixed by law in excess of [eight] 4 years [Provided, however, from and] HOWEVER, after January 1, 1956, for services rendered after that date, [that] the salary or compensation of any appointed public officer of the Mayor and City Council of Baltimore may be increased or diminished at any time during his term of office; except that as to officers in the Classified City Service, when the salary of any appointed public officer of the Mayor and City Council of Baltimore [shall be so] HOWEVER, increased or decreased, it [shall] MAY not again be increased or decreased, as the case may be, during the term of such public officer.

SECTION 2. WORDING IDENTICAL TO SECTION 2 OF QUESTION NO. 1.

CHAPTER 977
(QUESTION NO. 12)

BALLOT LABEL AS IT WILL APPEAR ON THE VOTING MACHINE

QUESTION NO. 12
CONSTITUTIONAL AMENDMENT

AN ACT granting to the governing body of Chestertown, Kent County, authority to take certain unimproved land in Chestertown, if there is an immediate need for the land for public purposes, including extension of municipal water, sewer, and storm drain facilities, providing for payment for land so taken. Adds storm drain facilities to the list of purposes for which the municipalities in Cecil County may exercise similar authority.

AN ACT concerning
Kent County — Quick-Take Condemnation Authority for Chestertown

FOR the purpose of granting to the governing body of Chestertown, Kent County, certain authority to take certain unimproved land in Chestertown, Maryland if there is an immediate need for the land for certain public purposes, including the extension of municipal water, sewer, and storm drain facilities, providing for payment for land so taken, and submitting this amendment to the qualified voters of the State of Maryland for their adoption or rejection.

BY proposing an amendment to the Constitution of Maryland
Article III — Legislative Department
Section 40A

SECTION 1. BE IT ENACTED BY THE GENERAL ASSEMBLY OF MARYLAND, (Three-fifths of all the members elected to each of the two Houses concurring), That it be proposed that section(s) of the Constitution of Maryland be repealed, amended, or added to read as follows:

Article III — Legislative Department

40A

The General Assembly shall enact no law authorizing private property to be taken for public use without just compensation, to be agreed upon between the parties, or awarded by a jury, being first paid or tendered to the party entitled to such compensation, but where such property is situated in Baltimore City and is desired by this State or by the Mayor and City Council of Baltimore, the General Assembly may provide that such property may be taken immediately upon payment therefor to the owner or owners thereof by the State or by the Mayor and City Council of Baltimore, or into court, such amount as the State or the Mayor and City Council of Baltimore, as the case may be, shall estimate to be the fair value of said property, provided such legislation also requires the payment of any further sum that may subsequently be added by a jury; and further provided that the authority and procedure for the immediate taking of property as it applies to the Mayor and City Council of Baltimore on June 1, 1961, shall remain in force and effect to and including June 1, 1963, and where such property is situated in Baltimore County and is desired by Baltimore County, Maryland, the County Council of Baltimore County, Maryland, may provide for the appointment of an appraiser or appraisers by a Court of Record to value such property and that upon payment of the amount of such evaluation, to the party entitled to compensation, or into Court, and securing the payment of any further sum that may be awarded by a jury, such property may be taken, and where such property is situated in Montgomery County and in the judgment of and upon a finding by the County Council of said County that there is immediate need therefor for right of way for County roads or streets, the County Council may provide that such property may be taken immediately upon payment therefor to the owner or owners thereof, or into court, such amount as a licensed real estate broker appointed by the County Council shall estimate to be the fair market value of such property, provided that the Council shall secure the payment of any further sum that may subsequently be awarded by a jury. In the various municipal corporations within Cecil County AND IN THE MUNICIPAL CORPORATION OF CHESTERTOWN IN KENT COUNTY, where in the judgment of and upon a finding by the governing body of said municipal corporation that there is immediate need therefor for right of way for municipal roads, streets and extension of municipal water, sewage, AND STORM DRAIN facilities, the governing body may provide that such property may be taken immediately upon payment therefor to the owner or owners thereof, or into court, such amount as a licensed real estate broker appointed by the particular governing body shall estimate to be a fair market value of such property, provided that the municipal corporation shall secure the payment of any further sum that subsequently may be awarded by a jury. This Section 40A shall not apply in Montgomery County, or IN any of the various municipal corporations within Cecil County, OR IN THE MUNICIPAL CORPORATION OF CHESTERTOWN IN KENT COUNTY, if the property actually to be taken includes a building or buildings.

SECTION 2. WORDING IDENTICAL TO SECTION 2 OF QUESTION NO. 1.

EXPLANATION: CAPITALS INDICATE MATTER ADDED TO EXISTING LAW.

[Brackets] indicate matter deleted from existing law.

Underlining indicates amendments to bill.

NOW, THEREFORE, I, BLAIR LEE, ACTING GOVERNOR OF MARYLAND, by virtue of the power and authority conferred upon me by the Constitution of Maryland, do by this, my proclamation, ORDER that the bills proposing the aforegoing amendments shall be published in at least two newspapers in each county where so many may be published, and where not more than one may be published, then in that newspaper, and in three newspapers published in Baltimore City, once a week for four weeks immediately preceding the General Election to be held on November 7, 1978 at which election the proposed amendments shall be submitted, in the form prescribed by the General Assembly, to the qualified voters of the State for adoption or rejection.

GIVEN Under My Hand and the Great Seal of the State of Maryland at the City of Annapolis, this 22nd day of August in the Year of Our Lord One Thousand Nine Hundred and Seventy Eight.

BLAIR LEE III
By the Acting Governor

THE GREAT SEAL OF MARYLAND

FRED L. WINELAND
Secretary of State

PUBLIC NOTICES

STATE OF MARYLAND
NOTICE OF APPOINTMENT
AND
NOTICE TO CREDITORS

TO ALL PERSONS INTERESTED IN THE ESTATE

SAVILLA BENDER

This is to give notice that the undersigned, Ray M. Bender and Alvin M. Bender whose addresses are Rt #1 Grantsville, Md. 21536, have been appointed personal representatives of the estate of Savilla Bender who died on September 29, 1978 with a will.

All persons having any objection to such appointment (or to the probate of the decedent's will) shall file the same with the Register of Wills of Garrett County on or before April 18, 1979.

All persons having claims against the decedent must present their claims to the undersigned, or file the same with the said Register of Wills on or before April 18, 1979.

Any claim not so filed on or before such date shall be unenforceable thereafter.

Ray M. Bender
Alvin M. Bender
Personal Representatives
Joseph H. Welch
Register of Wills

Date of first publication
October 18, 1978
Adv. 34-3t

Request For Bids

The Mayor and Town Council of Oakland solicits bids for 7 H.P., 7 ft. Self-Contained Spreader, complete with all standard equipment, plus Starter-Alternator Group, 12 inch side extensions to increase capacity to a maximum 2.7 cubic yards, and screens.

Bids will be received until 2:00 p.m., Monday, November 6, 1978.

The Mayor and Town Council reserves the right to reject any and/or all bids.

Mayor and Town Council
Oakland, Maryland
Adv. 33-3t

Assignee's Sale Of Valuable Real Estate

situate in Election District No. 10 in Garrett County, Maryland.

Under and by virtue of a power of sale contained in a certain mortgage from Jerry L. Stonham to the Garrett National Bank in Oakland dated the 18th day of May, 1977 and recorded in Liber R.L.D. No. 377, folio 187, one of the Mortgage Records of Garrett County, Maryland, which said mortgage has been assigned to the undersigned, default having occurred under the terms and conditions of said mortgage, I hereby give notice that I will on

Tuesday, November 7, 1978
at the hour of 11:00 a.m.

inside the Circuit Court for Garrett County, Maryland, located on the corner of Alder Street and Third Street, (Route 219) in Oakland, Maryland, offer for sale and sell at public auction to the highest bidder, the following property, to-wit:

All those two lots of ground situate, lying and being in the Town of Deer Park, 10th Election District, Garrett County, State of Maryland, and described as follows, to-wit:

BEGINNING for the first on the North side of Church Street in said Town of Deer Park, 100 feet from the Northeast corner of a lot formerly owned by Annie Carter and running thence with said Church Street, North 24 degrees, 80 feet, thence North 60 degrees, West 168 feet to the H. G. Davis line, thence with said line Southwest 81 feet, thence by a straight line to the beginning, containing ¼ of an acre, more or less. And being all and the same land granted and conveyed by Ella May Alvenus, et al, and recorded among the Land Records of Garrett County, Maryland, in Liber R.L.D. No. 244, folio 200, to the Mayor and Common Council of Deer Park, Maryland, a Municipal Corporation of the State of Maryland, the name of said Municipal Corporation having been changed to the name of The Mayor and Town Council of Deer Park, Maryland, by virtue of amendment to its Charter effective December 8, 1972, as recorded with the Hall of Records and the Legislative Reference Bureau of the State of Maryland.

And for the second lot being all that lot of land situate in the Town of Deer Park, Maryland, abovesaid, known as "Friendly Hall Lot" and described as follows: Beginning for the same at a point in the Northwesterly side of the County Road at the corner of the land conveyed by John W. Williams to J. F. Grunes, thence along said land North 58 degrees, 14 minutes West, 173 feet to a point, a corner of land belonging to Sarah A. Laughline Estate, thence along the same South 20 degrees, 10 minutes West 53 feet to a point, thence still along the same land, South 57 degrees, 55 minutes East, 186 feet to the Northwesterly side of said County Road, thence along said County Road North 26 degrees, 45 minutes East, 51 feet 5 inches to the place of beginning. This being all and the same conveyed by Anne K. W. Mitchell by deed of July 28, 1931, to the Mayor and Common Council of Deer Park, Maryland, the proper name of said grantee having been changed by Charter amendment as above said. Said deed having been recorded among the Land Records of Garrett County, Maryland, in Liber 104, folio 44.

BEING the same as conveyed by The Mayor and Town Council of Deer Park to Jerry L. Stonham by deed dated July 13, 1974, and recorded in Liber R.L.D. No. 352, folio 161, one of the Land Records of Garrett County, Maryland.

TOGETHER with the buildings and improvement thereon and the rights, roads, ways, waters, privileges and appurtenances thereunto belonging or in anywise appertaining.

The Assignee reserves the right to reject any and all bids.

TERMS OF SALE: The terms of the sale of said property is cash.

State and County taxes will be adjusted to the date of the sale.

Ralph M. Burnett, Assignee
for the purpose of foreclosure
BURNETT & EISWERT
1000 Thaver Center
Oakland, Maryland 21550
Telephone 334-9480
Adv. 34-3t

PUBLIC NOTICES

Notice of Opening

DIRECTOR OF OPERATIONS

Reports directly to the Executive Director.

DEFINITION

This is a managerial position in a Comprehensive Employment and Training Act Consortium. Work involves the direction and supervision of field operation's coordinators and central operation's staff. Work is performed under the direction of a technical superior.

Assignments are difficult, and are resolved in accordance with general work instructions, established practices, procedures, and precedents, and specific goals and objectives, and applicable regulations.

TYPICAL DUTIES

Organizes, plans, implements, directs, and supervises operations and programs in the four member counties;

Organizes, plans, implements, directs, and supervises Consortium operation's staff;

Develops comprehensive plans for the delivery of CETA services;

Prepares applications for CETA funds;

Monitors the delivery of CETA services;

Interprets existing policies and regulations;

Prepares presentations for CETA Advisory Planning Council and the Executive Council;

Provides liaison with various client groups, planning councils, other agencies, and units of local government;

Controls contract activities of vendors;

Performs related work as assigned.

KNOWLEDGE, SKILLS, AND ABILITIES

Thorough knowledge of management theory and practice;

Thorough knowledge of employment and training programs and practices;

Thorough knowledge of the CETA regulations;

Some knowledge of federal grant administration's regulations;

Some knowledge of other social program service delivery systems;

Ability to plan and supervise the work of subordinates;

Ability to deal effectively with people of differing backgrounds;

Ability to establish and maintain effective working relationships with other staff and line administrators and with officials of local jurisdictions;

Ability to communicate effectively, both orally and in writing;

Ability to analyze procedures, practices, and systems to identify cause of problems and develop recommendations to resolve them;

Ability to understand oral and written directions.

MINIMUM QUALIFICATIONS

Progressive responsible experience in CETA or related program, which includes experience at the administrative or supervisory level, or any combination of education and experience which would provide the knowledge, skills, and abilities outlined above.

Salary is negotiable. Send resumes to: Martin L. Snook, Western Maryland Consortium, 43 Summit Avenue, Hagerstown, Maryland, 21740. Applications will be received until October 19, 1978.

—Adv. 34-1t

STATEMENT OF OWNERSHIP, MANAGEMENT as required (Act of August 12, 1970; Section 3,685, Title 39, United States Code)

Date of filing, September 30, 1978. Title of Publication: The Republican, published every Wednesday, at 108 South Second Street, Oakland, Garrett County, Maryland 21550; annual subscription price $6.00.

The names and addresses of publisher, editor, managing editor are: Sincell Publishing Company, Inc., Oakland, Md.; Donald W. Sincell, Editor, Mt. Lake Park, Md.; Donald R. Sincell, Managing Editor and Business Manager, Oakland, Md.

The Owner is: Sincell Publishing Company, Inc., Donald R. Sincell, Oakland, Md.; Elmer Haulenbeek, 1312 Straka St., Pittsburgh, Pa.; Adeline Sincell Ruckert, Oakland, Md.; Neil A. and Mary Frances Jankoskv, 1609 Mack St., Natrona Heights, Pa. 15065; Charles M. and Marianne Sincell, 3109 McFarland Road, Tampa, Fla. 33618.

The known bondholders, mortgages and other security holders owning or holding 1 percent or more of the total amount of bonds, mortgages or other securities are: There are none.

Total No. Copies printed (Net Press Run), average no. copies each issue during preceding 12 months, 10,125, single issue nearest to filing date, 10,210.

Paid circulation, sales through dealers and carriers, street vendors and counter sales, average number copies preceding 12 months, 4,052, single issue nearest filing date, 4,079; Mail subscriptions, average number copies each issue during preceding 12 months, 5,766, single issue nearest to filing date, 5,878; total paid circulation, average number copies each issue during preceding 12 months, 9,818, single issue nearest to filing date, 9,957; free distribution (including samples) by mail, carrier or other means, average 12 months, 81, single issue, 75. Total distribution, average for 12 months, 9,906, single issue nearest filing date, 10,045. Office use, left-over unaccounted, spoiled after printing, average for 12 months, 138, single issue, 90.

I hereby certify that the statements made by me above are correct and complete.

Donald W. Sincell
Editor

PUBLIC NOTICES

NO HUNTING OR TRESPASSING

All persons are hereby warned not to enter upon, cross over, or in any manner trespass upon the property of Clarence Lyons, located in District #13, Kitzmiller.

Clarence A. Lyons, Sr.
Adv. 34-3t

NOTICE

As a matter of policy and as required by various state and federal laws (including Title IX of the Education Amendments of 1972), the Maryland State Department of Education does not discriminate in admissions decisions or access to, or treatment, or employment in any educational programs or activities on the basis of race, color, sex, age, national origin, religion or handicapping conditions.

For information contact: David Thompson, 504 Coordinator, Maryland State Department of Education, P. O. Box 8717, BWI Airport, Baltimore, Maryland 21240. Phone (301) 796-8300.

STATE OF MARYLAND
DEPARTMENT OF
TRANSPORTATION
STATE HIGHWAY
ADMINISTRATION

NOTICE TO CONTRACTORS

SEALED PROPOSALS for the following will be received by the State Highway Administration at its offices, 300 West Preston Street, Baltimore, Maryland 21201 until 12 Noon on the day of Dates Noted Below 1978 at which time and place they will be publicly opened and read. PREQUALIFICATION OF BIDDERS NOT REQUIRED. ON FEDERAL AID PROJECTS, the Maryland State Highway Administration, in accordance with the Standard Department of Transportation Title VI Assurances, Item 2, hereby notifies all bidders that it will affirmatively insure that in any contract entered into pursuant to this advertisement, minority business enterprises will be afforded full opportunity to submit bids in response to this invitation and will not be discriminated against on the grounds of race, color, or national origin in consideration for an award. Also, the bidder's attention is called to the Standard Federal Equal Employment Opportunity Construction Contract Specifications (Executive order 11246) which is a part of the contract proposal.

FEDERAL AID PROJECTS

GARRETT COUNTY - CONTRACT NO. G-408-501-680; FAP#F-206-1(3). BIDS OPENED - NOVEMBER 9, 1978

COST OF PLANS - $30.00

PROJECT CLASSIFICATION - B

Rehabilitation of Bridge Deck for Bridge No. 11036 on Md. Rte. 135 over the B & O Railroad.

GARRETT COUNTY - CONTRACT NO. G-417-501-677; FAP#DP-1011(2)

BIDS OPENED NOVEMBER 9, 1978

COST OF PLANS - FREE

PROJECT CLASSIFICATION - C

Resurfacing of Md. 495 from Dung Hill Road to U.S. 48; also including the Double Surface Treatment of shoulders, installation of guard rail and various other safety & drainage improvements.

Minimum Wage Rates for the above projects have been predetermined as required by law and are set forth in the Bid Proposal.

STATE HIGHWAY PROJECTS

ALLEGANY, ANNE ARUNDEL, BALTIMORE, FREDERICK, GARRETT, KENT, MONTGOMERY & WASHINGTON COUNTIES: CONTRACT NO. AW-188-800-014

BIDS OPENED - OCTOBER 31, 1978

COST OF PLANS - FREE

PROJECT CLASSIFICATION - A

Furnish & erection in place of bulk Salt Storage Buildings.

STATEWIDE (Excl. Kent Co.) - CONTRACT NO. AW-429-701-014

BIDS OPENED - OCTOBER 31, 1978

COST OF PLANS - FREE

PROJECT CLASSIFICATION - A

Construction of housings for exhaust fans and the installation of exhaust fans, supplied by the SHA, in Salt Storage Buildings at various locations in Maryland.

Minimum Wage Rates for the above projects have been predetermined as required by law and are set forth in the Bid Proposal.

Bids must be made upon the blank proposal form which, with specifications and plans, will be furnished by the Administration upon application and cash payment noted. NO REFUND FOR RETURN OF SPECIFICATIONS AND PLANS.

No bids will be considered unless accompanied by a certified check, a Cashier's check, or a Treasurer's check drawn upon a bank or bid bond payable to the State of Maryland, in the amount as set forth in the proposal form, as required by Transportation Article, Section 8-614, Annotated Code of Maryland. In addition, a Bid Letter from Surety must accompany the Proposal guaranteeing that Payment and Performance bonds will be furnished if the Contractor is determined to be the successful bidder.

The successful bidder will be required to give bond and comply with the Acts of the General Assembly of Maryland respecting Contracts.

The Administration reserves the right to reject any and all bids.

M. S. Caltrider
State Highway Administrator
Date: October 10, 1978
Order No. E-8670
—Adv. 34-2t

PUBLIC NOTICES

NO HUNTING OR TRESPASSING

All persons are hereby warned not to enter upon, cross over or in any manner trespass upon the property of Otis Sisler, Leon Sisler or Hillis Sisler, District #6, White Rock.

The Owners
Adv. 34-8t

Notice of Opening

EXECUTIVE DIRECTOR

DEFINITION

This is a managerial position in a Comprehensive Employment & Training Act Consortium. Work involves planning, organizing, and directing all activities and services of a large professional and non-professional staff engaged in the developing, overseeing, and implementing of a complex and comprehensive consortium.

Work is performed under the direction of an executive council. Assignments are complex and are carried out in accordance with reference to broad policy guidelines, general goals and objectives, and with CETA legislation and regulations.

TYPICAL DUTIES

Oversees, coordinates, and directs the planning and development of a Comprehensive Employment and Training Program and delivery system for the consortium;

Directs the preparation and execution of contracts and agreements with training or educational institutions, private industry, and Federal, State, and local governments to provide training and/or employment for Program clients;

Maintains top level contact with government officials, representatives of industry, labor, and community leaders regarding Employment and Training goals, programs, and objectives;

Oversees and directs assessment of the impact of technological change in industry, occupations, skills, and job requirements to determine the need for and to facilitate the training and placement of Employment and Training clients;

Reviews results of economic and demographic studies and analysis of the labor force and position to determine skills and occupations which would maximize client opportunities for unsubsidized employment;

Oversees and directs the preparation and implementation of a management information reporting and monitoring system for the consortium;

Keeps abreast of Federal, State, and local policy, rule, and regulation changes regarding the program.

Directs the development of methods and procedures for reviewing, analyzing, and evaluating program effectiveness and success;

Speaks to various groups in the community about the work of the consortium and generally disseminates information to the public through bulletins, news releases, and the media;

Directs the planning and preparation of special studies and reports on Employment and Training trends and problems;

Provides technical interpretation and assistance to the executive council, the local legislative body, and Employment and Training Advisory Council regarding Federal, State, and local employment and training rules and regulations;

Prepares a wide variety of records and reports.

KNOWLEDGES, SKILLS, AND ABILITIES

Extensive knowledge of principles, practices, and techniques of administrative, social, and demographic research and analysis;

Extensive knowledge of the principles, practices, and techniques of planning and operations to meet the employment and training needs;

Thorough knowledge of labor and proverty economics and social science concepts related to poverty and unemployment;

Thorough knowledge of occupational conditions, trends, and job development;

Thorough knowledge of management theory and practices;

Thorough knowledge of CETA regulations.

Knowledge of concepts and methods used in development and maintenance of information processing systems.

Knowledge of the legal environment of public administration related to local employment and training programs;

Ability to plan and supervise the work of others.

Ability to deal effectively with people of differing backgrounds;

Ability to establish and maintain effective working relationships with clients, private and governmental agencies, and labor groups;

Ability to collect, organize, analyze, and interpret data and information related to employment and training programs and problems.

Ability to prepare and supervise the preparation of complex and detailed records and reports.

Ability to communicate effectively both orally and in writing;

Ability to understand oral and written directions.

MINIMUM QUALIFICATIONS

Progressive, responsible experience in CETA, social sciences, human services or resources or related field, which includes experience at the managerial or administrative level, or any combination of education and experience which would provide the knowledge, skills, and abilities outlined above.

Salary is negotiable. Send resumes to: Martin L. Snook, Western Maryland Consortium, 43 Summit Avenue, Hagerstown, Maryland 21740. Applications will be received until October 19, 1978.

—Adv. 34-1t

PUBLIC NOTICES

SHERIFF'S SALE Of Valuable Personal Property

IN GARRETT COUNTY, MARYLAND

Under and by virtue of a writ of fieri facias issued out of the Circuit Court for Garrett County, Maryland, at the suit of The First National Bank of Oakland, Maryland vs. Richard C. Bendler, Jr. & Donna L. Bendler, his wife t/a D & D Automotive Machine Shop the same being Number 881 Judicials, and to me directed, I hereby give notice that I will on

Saturday, October 21, 1978 At the hour of 10:00 a.m. at The First Nat'l Bank of Oakland, parking lot (sale of autos) At the hour of 10:30 a.m. at D & D Automotive, 1026 E. Oak Street, Oakland (sale of trailer)

Offer at public auction and sell to the highest bidder, all of the following described personal property, to-wit:

1973 Ford Brougham LTD, serial #3W68S186078. 1975 Chevrolet Camero, serial #1Q87L5N627896. 1973 Mobile Home, 12x60, serial #5445.

Terms of sale: CASH ON DAY OF SALE.

John Evans, Jr.
Sheriff of Garrett County
Adv. 33-2t

PUBLIC NOTICE

The Health Systems Agency of Western Maryland, in accordance with State and Federal Laws and Regulations, hereby announces that the Garrett County Memorial Hospital Health Complex is under review for Certification of Need. The proposed schedule for the review, which is open to the public, is as follows:

November 7, 1978 & December 5, 1978, Consideration of Project at Committee Meetings.

December 20, 1978, Consideration of Project and Recommendation Decision at Governing Body Meeting.

Persons directly affected by this review may request by October 26, in writing, a public hearing on the project proposal. Such a request should be addressed to: Mr. Carl V. Strayhorn, Jr., Executive Director, HSA of Western Maryland, 134 North Mechanic St., Cumberland, Md. 21502.

If a public hearing is requested, it will be announced herein at least 15 days prior to the date of the hearing.

—Adv. 34-1t

PUBLIC NOTICE

The Deep Creek Watershed Board of Zoning Appeals will conduct a public hearing on October 19, 1978 at 7:30 p.m. in the Planning Commission's meeting room (323 Oak Street, Oakland). The Board will review applications for the following cases:

1. Docket VR-23, an application by Mr. George E. Tasker for a Variance from the terms of the Zoning Ordinance to allow the creation of a one-acre lot which would be 100 feet wide at the building set-back limit. The property is located on Sand Flat Road (Zoned LR).
2. Docket SE-42, an application by Mr. Walter Wachter, Jr. for a Special Exception permit to allow the expansion of his neighborhood retail business (Walt's Tips Up) on his propertly located at the intersection of Marsh Hill Road and Sang Run Road (Zoned TR).
3. Docket SE-43, an application by Mr. Alva Ray Mayle for a Special Exception permit to allow the placement of a mobile home on his property located on Bray School Road (Zoned LR).
4. Docket SE-44, an application by Mr. William Hagen for a Special Exception permit to allow the placement of a mobile home on his property located on Roman Nose Hill (Zoned LR).

John E. Nelson
Zoning Administrator
—Adv. 33-2t.

GARRETT COUNTY
JUNKYARD

Ordinance

WHEREAS, the General Assembly, by Section 122A of Article 25 in the Annotated Code of Public General Laws of Maryland has authorized counties to adopt rules and regulations for the licensing, control, location and maintenance of junkyards and the like; and

WHEREAS, the regulation and licensing of junkyards is appropriate and desirable to promote the general welfare and protect property values in Garrett County; and

WHEREAS, a duly advertised public hearing on the proposed rules and regulations has been held in compliance with Section 122A(d) in Article 25 of the Annotated Code

NOW, THEREFORE, BE IT RESOLVED THAT THE GARRETT COUNTY BOARD OF COUNTY COMMISSIONERS DO HEREBY ADOPT THE FOLLOWING, BEING AN ORDINANCE adopted on the 9th day of October, 1978, to take effect on and from the 6th day of November, 1978, promulgating rules and regulations for the licensing, control, location and maintenance of junkyards and the like within Garrett County.

Copies of said ordinance available in the Garrett County Commissioners Office.

By order of the Board,
/s/George C. Edwards,
Chairman
/s/Wayne B. Hamilton

Attest
/s/ W. Marshall Ruckert
Clerk
Adv. 34-3t

PUBLIC NOTICES

PUBLIC NOTICE

During the months of September, 1978 through May, 1979, the Town of Oakland and the Oakland Lions and Rotary clubs will be constructing a pavilion for the public use on the Broad Ford Recreation Park.

This project is being completed through voluntary efforts of the town, service clubs and other civic groups through both monetary and manpower contributions.

As a voluntary training exercise, the Oakland National Guard Armory has agreed to assist this project by grading the pavilion site.

As a courtesy to the private contractors, we have allotted a two-week running of this ad for objections. All comments should be made by calling James R. Stanton, President, Oakland Town Council at 334-2691.

—Adv. 33-2t.

CLASSIFIED ADVERTISING RATES

.04 cents per word for the first insertion (minimum charge $1.60). .03 cents per word for each insertion thereafter, with no copy change.

LOST AND FOUND

LOST in Southern Garrett Co. — large, male, light brown Golden Retriever, answers to name "Blue." $35 reward. Please call 334-8413 or 245-4466 with any info. —Adv. 32-3t*

FOR SALE

•Miscellaneous

FOR SALE — 12x65, 1973 Rilzcraft mobile home, 3 bedrooms. Call 334-3696. —Adv. 33-3t

FOR SALE — Quilts and rugs. Also made to order. Call 334-4660. —Adv. 33-13t

FOR SALE — Firewood. 387-6869. —Adv. 27-8t

FOR SALE — Tires, 135 Tires on Leon White Rd. Phone 334-9074. —Adv. 27-8t.

FOR SALE — Antique roll top desk, also, Honda. Will sacrifice. Call 387-5060. —Adv. 29-13t.

FOR SALE — White aluminum gutter, $.38 per ft., storm windows, $17.95, 38 standard sizes in stock, storm doors — white, self-storing standard sizes, $44.95; aluminum siding, insulated, while supply lasts, $49.95 sq.; white aluminum soffit, 12"x12" vented or solid, $5.49 each; white aluminum Fascia cap, 12' ea., 4", $3.25, 6", $3.95, 8", $4.45. Piper Electric Co., Oakland, Md. —Adv. 32-13t.

FOR SALE — Case 330 gas backhoe and loader on rubber tires with 10" - 16" - 24" backhoe buckets, 4-speed transmission with Hi-Lo range and shuttle lever for forward and reverse, very good engine and operating condition with manuals. Call 334-3881 or 334-8238. —Adv. 33-2t.

FOR SALE — Plywood: ½" C.D.X., $9.39; Plywood, C.D.X., $14.39; 2x4x8 economy studs, $1.25; particle board, 5/8", $5.95; 2x4x8 #1 grade studs, $1.65; impregnated sheathings, ½", $3.25; interior wall paneling, $3.95 & up; patio doors, 6 ft. x 6'8", tempered, insulated, complete, $139.95; 8 or 16 penny nails, 50 lbs., $14.95; Wood Bow picture windows, insulated, 7½'x4'9" high, $333.33; complete stock of aluminum windows. Mr. Ply-Wood, Oakland, Md., next to Piper Electric Co. —Adv. 32-13t.

HAY FOR SALE — Call 334-9228. —Adv. 32-13t

FIREWOOD for sale — Contact M & M Woodyard, phone 334-2846. —Adv. 32-3t.

FOR SALE — Cow manure for your garden. Phone 826-8563. —Adv. 32-13t.

FOR SALE — 25 trash barrels, $5.00 each. Call 826-8366. —Adv. 25-13t.

FOR SALE — Hay. Phone 334-3609. —Adv. 32-3t.

FOR SALE — 1966 Atlantic Champion 10x40 trailer. Excellent condition, partially furnished, extra insulation added. Must be moved, includes block foundation and stringers, $2,200.00. Call 334-8820. —Adv. 34-3t

FOR SALE — 19 inch G. E. Television, remote control, electronic tuning, 1978 model. Also an AM-FM car radio. Used in a Chevrolet Capri. If interested call 334-3814. —Adv. 34-2t*

FOR SALE — Oil furnace, forced air heat, can heat 6 rooms. Call 387-5392. —Adv. 34-2t

FOR SALE — Traps: #1 Long Spring, $23; 1½ Victor, $34; #2 Victor, $44; 110 Conibear, $25.50; 18 inch baskets, $20; #1 Muskrat stretcher, $12; 4½ Coon stretcher, $18.50; Beef eyes, $10. Call 334-8355 after 8 p.m. —Adv. 34-3t

END OF SUMMER SALE
Lawn Ornaments
$125.00
Pump
Life Size Deer and Horse
10% Off
Lawn Shop
826-8159

PUBLIC NOTICES

•Miscellaneous

FOR SALE — 4 new quilts. Call 334-3362. —Adv. 33-2t

FOR SALE — Pickup camper, sleeps 4, excellent condition. Also a 1975 Honda CB, 750, windshield, sissy bar, luggage rack, many extras. Call 387-6858 after 4 p.m.—Adv. 33-2t

FOR SALE — Select and buy your grain-fed freezer beef on the hoof. We will deliver to a slaughter house for you. Hamilton Farms, phone 334-2926. —Adv. 38-52t.

FOR SALE — Quilts and rugs. Phone 387-6328. —Adv. 29-13t.

FOR SALE — LawnBoy 21 inch Solid State mower. Reduced to $24.95 for quick sale. Grange Supply Center. —Adv. 33-13t.

FOR SALE — White fiberglass camper top for 8 ft. bed. Call after 5 p.m., 334-2955. —Adv. 34-2t.

FOR SALE — 275 tank, half full of regular leaded gasoline, new full hand pump with counter, $220.00. See Bill Crouch, Walton's Court, McHenry, Md. —Adv. 34-2t*

FOR SALE — Chickering Square Grand piano #41453, rosewood, carved legs, good condition, $900. Call (304) 478-3905, Parsons, WV. —Adv. 31-4t*

FOR SALE — Hobart 5 KW generator, 120V 60 cycle, 4 cyl. gasoline, $500. Call (304) 478-3905, Parsons, WV. —Adv. 31-4t*

FOR SALE — Maytag wringer washing machine, 9-piece dining room suite, breakfast set, living room suite, dressers, chest of drawers, wardrobe, kitchen cabinet, beds, baby bed, play pen, recliner, cabinet base, cabinet sink (double bowl). Call 746-5465. —Adv. 30-8t

FOR SALE — Quilts and rugs. Phone 387-6328. —Adv. 24-13t.

FOR SALE — Crocheted doilies and centerpieces. Phone 334-4418. —Adv. 33-13t.

FOR SALE — Grain-fed freezer beef by one-half or whole. Delivered to a slaughter house. Call 334-8540. —Adv. 33-2t.

FOR SALE — Freestanding fireplace with heat shield. Best offer. Phone 387-9439, 6-10 p.m. —Adv. 32-5t.

FOR SALE — One corner shower stall. Base, folding curtain, and framework included. Good condition, ideal for basement or cabin. Asking $45.00. Call 334-3698. —Adv. 32-4t.

CANVAS
& Vinyl Products
•Tarpaulins
•Truck covers
•All covers custom-made to your specs.
•Repair Service
334-8866

FOR SALE — Ashby woodburning stove with fan, $125.00. Also, 2,000 series energy Mate woodburning stove, forced air, thermostat, excellent condition. Call 387-4517. —Adv. 33-2t.

FIREWOOD FOR SALE — Also will do interior-exterior painting, dry wall patching and finishing, removal of all trash and junk automobiles. Call (301) 359-3971. —Adv. 33-13t.

FOR SALE — Wisconsin 2 cylinder, 16 horsepower, air cooled engine with battery starter and V-pulley. Also: Foley automatic saw filer, mounted on stand. Phone 301-334-3881 or 301-334-8238. —Adv. 29-13t.

•Miscellaneous

FOR SALE — Electric weedeater, $30; hot water heater, 1½ yrs. old, $100; floor registers, 8 ft., $30 each; 6 ft., $25; 4 ft., $20; wall thermometer, $35; oil heater, 70,000 BTU, $150; 2 electric wall heaters, $40. Call 693-7753. —Adv. 31-4t

FOR SALE — Converta Lawson sofa bed, an occasion chair, a baby bed, and 2 solid wood end tables, very reasonable. 228 North Second St., Oakland. —Adv. 32-3t.

FOR SALE — Belle & Howell movie camera with carrying case in good working condition. Call 746-5789. —Adv. 32-3t.

FOR SALE — One living room suite, sofa and 2 chairs. Call 359-9282. —Adv. 32-3t.

FOR SALE
Crushed Stone
Crusher Run for Road and Driveway Dressings, $2.30 per ton.
GAYLORD STONE
McHenry, Md
387-6061

FOR SALE — Top soil. Call 334-9228. —Adv. 34-13t

FOR SALE — Two, repossessed Electrolux sweepers, like new, 5-yr. warranty on motor. Substantial savings. Call (304) 366-9340 or see at 934 East Park Ave., Fairmont, W. Va. —Adv. 34-2t.

FOR SALE — 600' 9/16" wire rope, $.75 per foot. Call 387-4941. —Adv. 34-1t*

FOR SALE — In good condition, 17" black and white TV with antenna. Phone 453-3451. —Adv. 34-1t.

FOR SALE — Bear Cat Scanner, complete w/outside antenna and cable, 6 channels, all crystals. Call after 4 p.m., 693-7751. —Adv. 34-2t

FOR SALE — Two 14" Sawdust wintertread tires on Chevrolet rims, $30.00; 4, 14" Supersport hub caps, $20.00. Call 334-8201. —Adv. 34-2t*

FOR SALE — Hotpoint rotary ironer, slightly used. Call 387-5136. —Adv. 34-2t

FOR SALE — 24 inch coal, hot air furnace, complete with blower, like new. Call 895-5862 after 6 p.m. —Adv. 34-1t

FOR SALE — 1972 PMC Deluxe mobile home, 12x65, partially furnished, 2 bedrooms, total electric, very good condition. Contact James Collette, Mt. Storm or call 693-7558. —Adv. 34-2t

LARGE GARAGE SALE — Thurs., Oct. 19 in Accident, 10 a.m. to 6 p.m. (rain or shine). Watch for signs. Some antiques, sweeper and various miscellaneous items. —Adv. 34-1t.

GARAGE SALE — Friday and Saturday, Oct. 20 and 21. 20 E. Street, Mt. Lake Park. Many, many items, all in good condition and very low priced. —Adv. 34-1t

FOR SALE — Century Zeph air furnace, 132,000 B.T.U.'s, cast iron, duct work and baseboard radiator. Call 746-5313. —Adv. 34-1t

FOR SALE — Woodburning fireplace, $50.00. Phone 334-4196 after 3 p.m. —Adv. 34-2t*

FOR SALE — 7 ft. snowblade with iron work for General Motors trucks. Call 334-9191. —Adv. 35-2t.

FOR SALE — 1973 Buddy Mobile home, furnished. Set up in trailer court, $7,200.00. Call 334-2905. —Adv. 33-2t*

NEED HELP
Christmas Shopping?
Let Me Suggest
Sarah Coventry Jewelry
PLEASE CONTACT YOUR REPRESENTATIVE
Norma L. Frozee
Call Collect (301) 746-5525
For details on how you can obtain
40% FREE JEWELRY CREDIT!
Don't Delay — Call Today!

FOR SALE
Dura Craft Industrial Tools, Drill Presses, Vises, Grinders, Anvils, and Metal Cutting Band Saws at Prices you can Afford.
Yoder's
Tire & Tool Shop
Intersection of Paul Friend and Pleasant Valley Road
334-9134

JOHN DEERE
JD 24T Baler, like new. Case 885 Diesel 42 HP. Hesston PT 10 9' Mower Conditioner (used for 20 acres). NH 469 Haybine. JD #8 Mower. New Idea Wheel Rake. NH 344 Tank Spreader. JD 34 Spreader. 150 bu. w/Top Beater. JD 3800 Forage Harvester w/2-row Snapper Head, Corn Head, Pickup, elec. controls. AC Forage Harvester w/2-row Corn Head. NH 717 Forage Harvester w/Pickup, NH 24 Table Blower. AC Hopper Blower (excellent). IH Table Blower PTO $295. JD 494 4-row Corn Planter, 1-row Oliver Corn Picker. NI 208 PTO Spreader. JD "A" Tractor.
LAWN & GARDEN TRACTORS
Mower: NH S 12 12 h.p. Hydrostatic Drive w/48" Mower. JD 110, 8 h.p. w/Mower, Blower, Cab, Wts., Chains; JD 110 10 h.p. w/electric Lift and 38" Mower. JD 112, 12 h.p. with electric Lift and 38" Mower.
See Us For a Better Deal!
Sales, Parts and Service
Cecil Jackson Equipment, Inc.
Route 2, Box 142 Oakland, Md. 334-3759

Now Reaching Over 22,000 People On The Mountaintop

THE REPUBLICAN Classified Ads

Deadline: 9 A.M. Tuesday

Phone (301) 334-3963

FOR SALE

• Miscellaneous

FOR SALE — 19 cubic foot, white, upright frostless-freeze Cold Spot freezer, 3 yrs old, excellent condition. Call 334-9273 after 4 p.m. — Adv. 33-2t

CHAIN LINK FENCE
Post & Roil
Free Estimates
•Residential & Commercial
•Security and Protection
•Expert Installation
•Prompt Service
•18 Years Experience
MARYLAND FENCE BUILDERS
Rt. 1. 98A
Oakland, Md
(301) 334-8518

• Animals

FOR SALE — Registered Treeing and Walker Coon pups. Phone 334-2931. — Adv. 30-13t.

FOR SALE — AKC Registered Poodle pups, Pekinese puppies, Chihuahua puppies. Call (301) 453-3176. — Adv. 33-13t

Cattlemen
Feed and feeding facilities for up to 200 head of cattle. All push button operation. Available immediately
Phone
826-8410
or
826-8535

FOR SALE — German Shepherd puppies, beautifully marked, reasonably priced. Call (304) 478-3843. — Adv. 34-2t

FOR SALE — Black Miniature Poodle puppies, $15.00. Call 453-3546. — Adv. 34-2t

FOR SALE — Team of Belgium work horses, red sorrel in color, weight 3,300, well broke. Phone 895-5796. — Adv. 34-2t

FOR SALE — Seven week old Schnauzer puppies, registered, $130.00. Call (304) 478-2753. — Adv. 34-1t*

FOR SALE — Beagle, 10 months old, out of registered stock, started. Call 746-5364. — Adv. 34-2t.

FOR SALE — 8 mo. old male Beagle and 14 mo. Reg. black and tan. Phone 334-3022 after 4 p.m. — Adv. 33-2t

BEEFALO
Meat of the Future
First time available in this area. Limited supply! If you like beef, you'll love beefalo. Also beefalo club calves, good selection!
Brookside Farm
Aurora, W. Va.
(304) 735-3931

FOR SALE — Yearling heifer. Ready for breeding. Angus & Hereford. Call 334-8540. — Adv. 33-2t.

FOR SALE — Jumbo Ring Neck pheasant, Chinese Ring Neck pheasant, Green Mutin pheasant, Chukar partridge, Bob White quail. Phone 334-8203 or 334-2585. — Adv. 33-4t*

• Recreational

FOR SALE — Scorpion snowmobiles. Evans' Trailer Sales, 16 miles South of Oakland, one mile off Rt. 219 on 24, Horse Shoe Run, WV. Phone (304) 735-6912. — Adv. 33-12t

FOR SALE — White Water K-1 kayak. Call 334-9703. — Adv. 33-4t

FOR SALE — 1976 Suzuki 370 RM, excellent condition, best offer. Call 334-9703. — Adv. 33-4t

FOR SALE — 1971 Coleman Camper, sleeps eight, sink, stove, icebox included. $800. Contact Floyd W. Detrick, Box 111, Friendsville, MD 21531 or call 746-5406 after 4 p.m. — Adv. 33-2t

FOR SALE — One Husqvarna CR-250, new; one Penton 125 six-day, many accessories, excellent condition, one Puch Maxi Moped, excellent shape, one pair Munari motocross boots, size 10, excellent condition. Call 334-3813. — Adv. 34-3t

FOR SALE — Snowmobile and pull sled for sale or trade. Call 334-4266. — Adv. 34-2t

FOR SALE — Black 2-piece snowmobile suit, almost new. Call 387-6605. — Adv. 34-2t

FOR SALE — 20" convertible bike with training wheels, excellent condition, $30.00. Call 334-8820. — Adv. 34-3t

FOR SALE — Arctic Cat, Jag 3,000, excellent condition, $1,025.00. Call 334-4441. — Adv. 34-2t

FOR SALE — 1977 Amerigo 22 ft. mini motor home on Dodge chassis, 360 engine, auto. trans., AM-FM stereo with tape player, cab air cond., cruise control, low mileage. Contact Dave Davis, 5 p.m. daily at 826-8113. — Adv. 32-3t

FOR SALE — 28 ft. Concord motor home, 17,000 miles. Fully equipped. Call 334-2614. — Adv. 32-4t

• Recreational

FOR SALE — 20 ft. Concord motor home, 11,000 miles. Call 334-2614. — Adv. 32-4t

WILDERNESS for 1979. Enjoy your family and get in on the good life. Camp in a new '79 Wilderness travel trailer. Let us help you choose the model which suits you best. See them at Camp Wapocomo, 4 miles from Romney on South Branch River Road. 304-822-5528. — Adv. 24-13t.

FOR SALE — Fiberglass 14' Larson ski boat, 40 h.p. electric start, Super Sea Horse Johnson motor. Call 334-2495. — Adv. 25-13t.

FOR SALE — 1972 International Travel-All, 4-WD, $1,995.00. Call 387-6490 after 6 p.m. — Adv. 32-3t

FOR SALE — 1977 AMF 17 ft. I/O boat, 175 h.p. OMC with power trim. Blue and white, approx. 50 hrs. use. Best offer. Call 301-746-5733. — Adv. 27-13t

FOR SALE — Motor home, will consider trade-in of travel trailer or 4-WD pickup. Phone 334-4065. — Adv. 32-13t.

FOR SALE — 14 ft. Starcraft Seafarer alum. boat, 7½ h.p. motor, Tee Nee trailer, anchor, life jackets, complete. Call 826-8366. — Adv. 25-13t.

FOR SALE — PS 185 Suzuki motorcycle, electric start, 1,300 miles. Call 826-8366. — Adv. 25-13t.

• Farm Equipment

ADAM'S EQUIPMENT CO. has a yard of used equipment, Crawler-loaders, crawler-dozers, tractor-loader-backhoe, wheel loaders, forklift, grader, compressors, skid-steer, loader, trencher on track, farm tractors, mowers, used lawn and garden tractors from 5 h.p. up. Adam's Equipment Co., Box 285, Fort Ashby, W. Va. 26719, phone (304) 298-3726. — Adv. 30-13t.

FOR SALE — Poured concrete silos. Bottom unloading, oxygen controlled. High moisture corn silos with bottom grain unloader. Call (304) 789-6177, preferably before 10 a.m. — Adv. 29-13t.

FOR SALE — Cutter bar to fit Allis Chalmers "B" tractor, $100. Call 387-9421. — Adv. 29-13t

New Equipment
2-255 Diesels
3-130 Diesels
1-130 Gas
1-275 Diesel
1-265 Diesel
All with Power Steering
1-MF 40 Backhoe & Loader with cab and heater.
1-MF 30 Backhoe & Loader with ROPS 6' & 7' 3-pt. Hitch Snowblades
Meyers Snowblade for 4x4 4WD
Plows, Discs, Mower Conditioners, complete line of Satoh Tractors. Gas & Diesel — 2 wheel & 4 wheel drive
Check our prices before you buy.
½ of 1% financing charge per month on Combines & Tractors.
BAKER EQUIPMENT CO.
Massey-Ferguson Dealer
Capon Bridge, W. Va. 26711
(304) 856-3200

FOR SALE — One M.F. 165 gas tractor. Call 334-4129. — Adv. 34-3t

FOR SALE — Lawn Boy 21 inch Solid State mower. Reduced $5 for quick sale. Grange Supply Center. — Adv. 34-13t

Miller Motor Mart
Phone
(814) 395-3521
Your
CASE & NEW HOLLAND
Dealer
New Equipment
•16 Hoe Ontario Drill $2500
•New Holland 770 Harvester
•New Holland 718 Harvester
•New Holland Model 28 and 30 Blowers
•New Holland Model 8 Crop Carrier
•Case 1070 Tractor 108 HP Cab and Unit
•Case Model 995 12 Speed Tractor
•New Idea Model 23 Corn Pickers
•New Idea 36 ft. Elevators
•Case 580C Loader Backhoe with Cab and Heat
USED EQUIPMENT
•Gale Harvester with 2 row Corn Head and Pick up Head
•New Holland 7 ft. Hay Binder
•Case 555 9 ft. Hay Binder $1395
•Heston PG10 Hay Binder $2195
•David Brown 990 Tractor with Loader
PICKUP & DELIVERY
Service on all Models and Makes
See us for better Service and Deals

• Farm Equipment

Patz Material Handling Equipment
•Silo Unloaders
•Feeders
•Conveyors
•Gutter Cleaners
•Manure Pumps
•Agitators
•Spreaders
Ribstone Silos
•Steel Reinforced Stave.
•Sealed Inside and Out
•Colored Roots
•Cement Chute
Lamco Forage Wagons
•14' 16' with Roof
•Tandem Running Gears
FREE TRIAL ON WAGONS
Schrock & Yoder PATZ
Calvin Schrock 334-8517
or
Paul Yoder 334-9663

FOR SALE — Used New Holland 105 bushel manure spreader. Call 826-8514 or 826-8201 after 7 p.m. — Adv. 32-3t.

FOR SALE — Corn picker, rake, hay wagon and baler. Call after 5 o'clock, 334-4179. — Adv. 23-13t.

Sales & Service
Patz Equipment
•Silo Unloaders
•Feeders
•Conveyors
•Gutter Cleaners
•Manure Spreaders
•Manure Stackers
Scheduled Maintenance Services Available
USED EQUIPMENT NOW ON HAND
•16' - 20' Patz Silo Unloaders
•20' Silo-matic Silo Unloaders
ED LIPSCOMB EQUIPMENT
Eglon, WV 26716
Phone
(304) 735-6286

• Automotive

Lakeview Auto Sales
Route 219
McHenry, Md.
Phone 387-6811
74 Nova Hatchback, Auto
SPECIAL
74 Plymouth Gold Duster Coupe, Auto., PS, A/C, Vinyl Roof
$1595

FOR SALE — 1972 Gremlin as is. Needs transmission work, $125. Also, a 1973 Subaru, front-wheel drive, 4-speed, 4 cyl., 32 mpg, excellent work car or second car. Needs body work, $500 or best offer. Ph. 693-7268. — Adv. 25-13t.

Art Butler AUTO SALES
Accident, Maryland
826-8227
or 895-5326
Across From Northern High School
CARS
77 Ford T Bird
77 Ford LTD II, 4 Dr
77 Pontiac Bonneville, 2 Dr
77 Chrysler LeBaron, 2 Dr
76 Corvette
76 Pontiac Catalina Station Wagon
76 Olds Cutlass, 2 Dr
75 Plymouth Fury, 4 Dr
75 VW Rabbit
74 Pontiac LeMans, 4 Dr
73 Pontiac Catalina, 2 Dr
72 Olds, 2 Dr
TRUCKS
76 Dodge Van
76 Chevy Van
74 Blazer
73 International Carry All

FOR SALE — 1971 International Tandem width, aluminum dump truck, 318 Detroit, 5x4 transmission, 44 rears, Jake Brake, PS. Call (814) 767-9510. — Adv. 34-3t

FOR SALE — 1971 Chevrolet pickup, 4-WD, 4-speed, good running condition. Call 387-6869. — Adv. 34-3t

FOR SALE — 1977 Mercury Comet, four door, six cylinder, auto. trans., low mileage, $3,200. Also, Bear Cat 210 scanner, $180. Call 334-8853. — Adv. 34-3t

FOR SALE — 1973 4-WD Chevy Blazer, V-8, auto. trans., PS, PB, low mileage, $3,100.00. Will sell as is. Call 334-2946. — Adv. 34-2t

FOR SALE — 1953 4-dr. Chevrolet, 7½ ft. locust posts, $.90 each. Call 693-7541. — Adv. 32-13t

• Automotive

FOR SALE — 1974 Dodge Karyvan, Van chassis with 10 ft. walk-in cargo area, roll-up door, V-8, auto., PS, PB, price — $2,400.00. Phone 334-4713 after 5:00 p.m. — Adv. 31-13t.

FOR SALE — '69 Chrysler 300 convertible, good condition, $1,600.00. Call after 5 p.m. (304) 735-6344. — Adv. 28-13t.

FOR SALE — 1969 Dodge Dart, auto., PS, 6 cyl, new exhaust, 65,000 original miles, $495.00. Call 387-9511 after 5 p.m. — Adv. 32-3t.

FOR SALE — 1975 Honda Civic. Call 387-4824 after 5 p.m. — Adv. 32-3t

Cree Teets Auto Sales
Full service garage and inspection station.
We do stock & custom exhaust work, rustproofing & undercoating, wheel balance, brakes, turn rotors and drums, automatic transmissions, professional paint and body work.
Reasonable Rates
Good Clean Used Cars & Trucks
Phone 334-2255
Mon.-Fri., 8 a.m. - 5 p.m.
Sat. 8 a.m. - 12 p.m.

FOR SALE — 1975 Datsun pickup, white with mag wheels, less than 26,000 miles, $2,650.00. Call 334-4850. — Adv. 34-13t.

FOR SALE — 1972 Ford van, 38,000 miles, good condition, 302 V-8 engine, new paint, $2,200.00. Call 826-8433. — Adv. 34-3t

FOR SALE — 1974 Ford ½ ton pickup, 3-speed transmission, good gas mileage. Call 334-9777. — Adv. 34-2t.

FOR SALE — 1974 Monte Carlo, PS, PB, Am/fm tape player, vinyl top, excellent condition. Call 334-9777. — Adv. 34-2t

FOR SALE — 1976 Cougar, 29,000 miles, AM-FM stereo, power windows, sun roof, winter tread, new tires. Excellent condition. Call 387-6238 or 387-5049. — Adv. 34-2t

FOR SALE — 1974 Plymouth Duster, 6 cyl. Phone 387-6907. — Adv. 30-10t.

Browning's Auto Sales And Garage
Deer Park, Md.
Phone 334-3270
•Professional Body & Mechanical Work at Reasonable Rates
•Used Cars & Trucks

FOR SALE — 1968 GMC, 1½ ton cab and chassis with V-6 engine, 4-speed transmission and 2-speed rear axle. Never loaded heavy. Phone 301-334-3881 or 301-334-8238. — Adv. 29-13t.

FOR SALE — 2000 Int. Dump, 250 Cummins with Jake brake. Aluminum bed, new paint, engine overhauled, new battery. vanSickle's Garage, Friendsville. Call 746-5654. — Adv. 26-13t.

FOR SALE — 1978 Pinto Pony, excellent condition. Call 453-3579. — Adv. 33-8t

FOR SALE — 1974 Nova, auto., 33,000 miles, 4 new radial tires, trailer hitch, air shocks, 350 V-8 engine, extras. 334-9521. — Adv. 31-8t

FOR SALE — Repossessed Vehicle: 1972 Impala. Please call 895-5145 or 826-8642. — Adv. 33-1t.

FOR SALE — 1968 Volvo, 4-Dr., air conditioned, 2 extra wheels w/snow tires, $525.00. Call after 5 p.m. 334-4312. — Adv. 33-2t

GRANTSVILLE FORD
THE COUNTRY BOYS
SALES
Open Mon., Tues., Thurs. and Fri., 9 a.m. - 8 p.m.; Wed., 9 a.m. - 5 p.m., Sat., 9 a.m. - 2 p.m.
SERVICE
Open Mon.-Fri., 8 a.m. - 5 p.m.
USED CARS
78 Chevette.
77 Cobra II Mustang.
77 Pinto Squire Wagon.
77 Maverick, 2 Dr
76 Pacer.
76 Chrysler New Yorker, 4 Dr
76 Granada, 2 Dr
76 Maverick, 2 Dr
75 Pinto Wagon.
75 Mustang
73 Nova, 4 Dr
USED TRUCKS
77 Chevy ½ Ton
77 Ford F-100.
74 Ford Courier
70 International Panel Van.
Other Trucks Available
895-5135
or 826-8658

• Automotive

BUDDY'S USED CARS & GARAGE
Route 219
Deep Creek Lake, Md.
Phone 387-6455
Mechanic Work of all Kinds.
Tune Ups, & Brake Work, Engines & Transmissions Removed and Installed
Cars & Trucks Bought & Sold.

FOR SALE — 1965 Mustang, white. Best offer. Call 387-5055. — Adv. 33-13t

FOR SALE — 1969 Camaro. Call 746-5567. — Adv. 33-4t

FOR SALE — 1969 3/4 ton Chevrolet truck, $500. Call (304) 735-6344 after 5 p.m. — Adv. 30-13t.

FOR SALE — 1976 Subaru GF, hardtop, 5-speed, front-wheel drive, AM-FM radio, 4 new radials plus two winter treads, good gas mileage, very good condtion, $3,000. Phone 334-8250 after 6 p.m. or 334-9915 during the day. — Adv. 27-13t.

FOR SALE — 1955 Chev., 4-dr., rebuilt engine, 4 bbl. carb., Hurst shift, $875.00. Phone 334-3094. — Adv. 29-13t

FOR SALE — 1976 Datsun 710 wagon, new tires, new exhaust system, new paint, AM-FM radio, roof rack, A-1 condition. Call after 6 p.m., 387-4588. — Adv. 34-3t

FOR SALE — 1974 Datsun pickup, auto., air cond., AM-FM radio, other extras. Very good condition. $2,300.00. Call (304) 735-6602. — Adv. 34-3t*

Wills Used Cars & Auto Body Shop
1971 Ply. Cricket
1972 Dodge Import
1972 LTD
1974 ¾-T. Ford Pickup
Welding, brazing, painting & body work.
746-5828

FOR SALE — 1975 Plymouth Fury, air conditioning, radial tires, PS, PB, auto. Good condition. Call 334-8303. — Adv. 31-4t.

FOR SALE — 1977 Datsun 280Z, 5-speed. Call 334-1146. — Adv. 33-3t

FOR SALE — 1967 Rambler station wagon, $250 firm. Call 334-3889 after 4 p.m. — Adv. 33-3t.

FOR SALE — 1972 Dodge. Excellent condition, completely equipped, snow tires, $875.00 or best offer. Call 334-2296. — Adv. 33-2t*

FOR SALE — New 1978 Olds Cutlass Salon, 4-DR w/air cond., Cruise control, steel belted radial tires, light brown w/vinyl top. Has been driven 5,000 miles — not fully broken in. A beautiful car at a savings of $1,200 under new car price. Owner needs a station wagon. Phone 387-5053. — Adv. 33-2t.

• Automotive

FOR SALE — 1974 Pinto, AM-FM stereo tape player, new paint, new radial tires, 230 cc engine, $800. Call 387-5247. — Adv. 31-10t

Madigan's Auto Sales
Deer Park, Maryland
Phone 334-4817
USED CARS & TRUCKS NEW AND USED AUTO PARTS

FOR SALE — 1967 Ford pickup, 352, V-8, 8' bed, good condition; 36" Ben Franklin stove with pipe and accessories. Call 334-3761 after 6 p.m. — Adv. 32-3t.

FOR SALE — 1976 Ford Torino station wagon, inspected, excellent condition. Phone 334-2106. — Adv. 32-3t.

• Real Estate

FOR SALE
14'x70' Early American
MOBILE HOME
Situated on a one-acre improved lot with well and septic system. Lot has western style locust fence, maple trees, and 12'x16' two-story workshop.
Located on Garrett Road. If interested phone
334-8432

FOR SALE
LOTS
Near Deep Creek Lake
Phone (301) 826-8123
Or (301) 826-8604

FOR SALE — 37 acres fronting on Foster Road. Priced for quick sale at $15,500.00. Douglas W. Spaulding, Realtor, 334-8131. — Adv. 32-4t.

For Sale
Established Business in Oakland
Apply to
P. O. Box 804
Cumberland, Md.

FOR SALE — Brick by-level house. Close to schools, 3 bedrooms, 2½ ceramic tile baths, eat-in kitchen with extras, dining room, living room with brick fireplace, finished basement, garage with automatic openers, electric ceiling heat, therma pane windows, central vacuum, over-sized corner lot, lots of extras. Call 334-3146. — Adv. 32-13t.

Railey Realty
Deep Creek Lake
Oakland, Md. 21550
(301) 387-5528
James L. Railey, Broker
Sis Railey, Associate Sonny Price 387-5158
DEEP CREEK LAKE
SEE US FOR RED RUN CONDOMINIUM SALES
MARSH HILL ROAD — 3 bedroom native stone cottage on 120' level landscaped lakefront lot. Completely furnished, boats included. Winterized for year round living ..... $74,900.
TURKEY NECK — Nice lakefront cedar home on one acre lot, completely furnished plus dock & boat ..... $87,500.
DEEP CREEK LAKE — Harvey's Peninsula. Lakefront year round cottage, 2 bedrooms, living room with fireplace, kitchen & bath upstairs, interior all wormy chestnut, full basement with bath ..... $64,900.
DEEP CREEK LAKE — ¾ acre lot with 1 bedroom trailer, septic tank, electricity, spring water, and a fantastic view of Deep Creek Lake ..... $8,000.
DEEP CREEK LAKE — 1 acre roadfront lot close to 219 on Rock Lodge Rd ..... $12,500.
DEEP CREEK LAKE — Red Run Condominium. Upper unit, completely furnished, color TV, stereo, now rented for $600.00 per month ..... $72,500.
OAKLAND — Income producing property consisting of 2 apts. on South Second Street, appliances, custom drapes, and carpet ..... $54,000.
1-8 ACRE LOTS — One mile from Wisp Ski Area $3,800/acre
SWANTON — Mobile Home Court on 40 acres of land with 1 acre pond. 24 spaces now rented with room for expansion. Good income investment
BUMBLE BEE ROAD — 4.67 acres near Garrett Community College ..... $18,500.
SANG RUN — 211 acre farm with 40'x60' barn and pond. Owner will finance
PINEY MT. — 50 acres near State Forest and good hunting. Owner will finance
FRIENDSVILLE — Three bedrooms, family room, two baths, carpet, and drapes. One acre with beautiful view ..... $42,000.
BROAD FORD DAM — Three acres of land with foundation started for building ..... $10,000.
MT. LAKE PARK — Two apartment home in very good condition. For the couple who want to live rent free ..... $37,500.

• Real Estate

FOR SALE — Mobile home, 12x55, 2-BR., partially furnished, washer-dryer hookup, excellent condition. Within walking distance of hospital and downtown. Call 334-2611 after 5:00 p.m. — Adv. 31-13t

FOR SALE — Great hunting and fishing cottage on Savage River, adjoins State Forest near Big Run State Park, Savage River Reservoir. Large stone fireplace w/heatolator, screened porch, two bedrooms, furnished including refrigerator, gas stove and oil heater, $10,900.00. Call 301-689-6795 or 301-777-5027. — Adv. 29-6t

FOR SALE — Real Estate by personal representatives, approx. 100 acres on North Branch of Casselman River, located eight minutes from National Freeway (I-68) and ten minutes from Deep Creek Lake. Located on county road between Maryland Route 495 and U.S. Route 219; excellent for recreational use or tract development. Terms: Cash only. 10% down, balance 45 days. Contact Thomas B. Dabney, Jr., Esq., 124 N. Third St., Oakland, Md. Phone (301) 334-9444. — Adv. 26-13t

FOR SALE
A home in the country
3 yr. old ranch style home with single car garage situated on 2.54 wooded acres. Has large living room, dining room, kitchen with breakfast bar, utility room, 3 bedrooms, 1½ baths, wall to wall carpeting. Fully landscaped with a variety of trees, shrubs and natural stone to blend with the rustic surroundings. Energy saving gravity flow spring water, no pump necessary. Located in Short Run only 20 minutes from Oakland. School, general store, gas station, and bank only 5 minutes away.
$39,500
Contact owner at
453-3385

FOR SALE — 12x60' trailer with 1½ acres on Mayhew Inn Rd., 12x20' built-on room with Ben Franklin fireplace. Has deck, porch, storage building and pond, $18,500.00. Phone 387-4028 or 387-4525. — Adv. 25-13t.

FOR SALE — 60-acre farm located near Deer Park on Pysell Crosscut Rd., near Deep Creek Lake, 7-room house, garage, barn, out-buildings and stream flowing through farm. Phone 1-247-5437. — Adv. 29-13t.

• Real Estate

Condominium For Sale
At Will o' the Wisp, overlooking Deep Creek Lake. 2-level, sleeps 8, swimming pool, sauna, game rooms, boat dock, parking spaces, street level entry.
$78,000
For information call
Matthew F. Wochter
(301) 879-8807

FOR SALE — 12x60' trailer on 2 acres of ground, 125' road frontage on Green Glade Rd., Completely furnished, washer and dryer, 2 bedrooms. Phone 387-5247. — Adv. 28-10t.

FOR SALE — Beautiful condominium Prestige at Will o' the Wisp condominum. Call (412) 745-2477 or evenings (412) 228-1360. — Adv. 33-2t

FOR SALE — 1973 12x65 Schult mobile home on 2 town lots in Mt. Lake Park. Storage room and redwood patio built on. Call 334-4164 after 4 p.m. — Adv. 33-4t.

FOR SALE — By owner, 3-bedroom ranch house, Aurora, WV. Dishwasher, washer and dryer, oil heat, full basement on 1 acre lot. $37,000.00. Phone 334-9793. — Adv. 33-3t.

FOR SALE — 8-room house with bath and full basement, located on ¾ acre land. Central heat, well and spring, large garden, 3½ miles South of Red House on Rt. 219, in W. Va. on hardtop road, $23,500.00. Paul Champ, Hm. phone (304) 749-7295. — Adv. 33-3t.

FOR SALE — Deep Creek Lake — Customized end unit condo., 3 bedrooms, 2 baths, large loft with spiral stairway, w/w central AC, native stone FP, balcony, complete kitchen and laundry room, tennis, pool, dock, water, sewerage and maintenance included in low monthly fee (301) 387-4741 (Owner). — Adv. 33-3t.

FOR SALE — 70 acres of woodland, spring, lots of seclusion, $20,000.00. Strout Realty, Terra Alta, W. Va. 26764. Phone (304) 789-6177. — Adv. 29-6t

FOR SALE — 2-bedroom ranch fully insulated, 6 miles off Rt. 93 back on Stony River Dam Rd., excellent hunting area, $26,900.00. Also, beautiful ½ acre lot in Alpine Lake fronting 2 roads, now only $7,500.00. Rudy Associates, Realtors, 259-5577. — Adv. 32-13t.

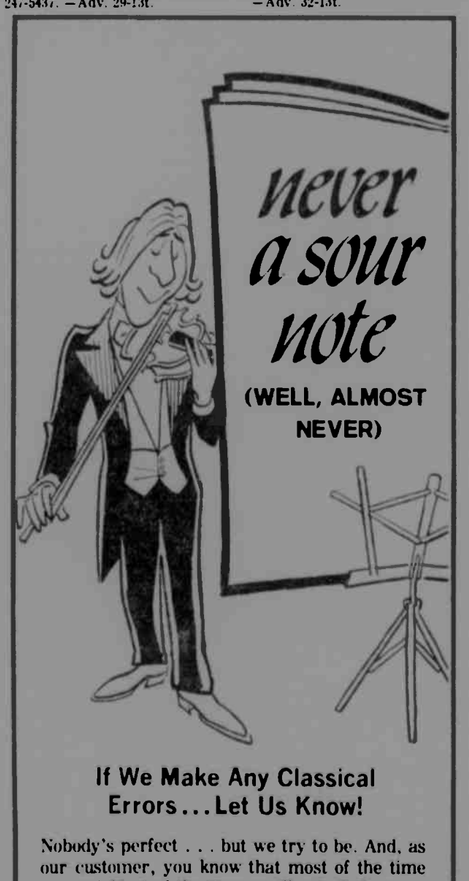

If We Make Any Classical Errors... Let Us Know!

Nobody's perfect . . . but we try to be. And, as our customer, you know that most of the time we are! Most of the time you'll get all the news reported accurately, ads placed just the way you requested, and courteous service. But on those rare occasions when you do spot an error, we want to know about it. And if you should have any complaints about our service . . . we want to know about that too! After all . . . when you're happy . . . we are too!

THE REPUBLICAN
OAKLAND, MD.
Let's Keep in Touch... We're Always Glad to Hear From You!

FOR SALE

● Real Estate

FOR SALE, lease or trade — 1976 3-bedroom mobile home, completely furnished, 1½ baths, many extras, buildings on 2 acre lot adjoining Savage River State Forest. Located on Amish Rd., Foxtown, Md. $25,500.00. Will help with financing. Must see to appreciate. Call (301) 949-6420 — Adv. 28-13t.

For Sale

52 acres on Sang Run Road, less than 3 miles from lake and ski area. Beautiful land with more than 3000 feet of road frontage, streams, lovely timber. Perfect for subdivision.

$53,000.

CALL BOB WATSON
Evenings 387-4786

FOR SALE — House on approximately one acre of land. Beautiful location ¼ mile off Rt. 50 on Kempton Rd., Table Rock. Call 334-4971. — Adv. 34-13t.

FOR SALE — 7-room house, full basement, 2 blocks off 220, 7 miles South of Blue Knob Ski Bowl, coal and wood heat. Write for more information. Rt. 1, Box 237, Osterburg, Pa. 16667. Adv. 34-1t

FOR SALE — 34-acre farm, 6-room house, hot/cold water, coal fired furnace, several other out buildings, located in Meadow Mt. Area approximately one mile North of Rt. 40 with access road to Rt. 48. Price on inquiry. Phone 895-5626. — Adv. 34-2t.

FOR SALE — By owner, one story, 6-bedroom Ranch home with 2 full baths, living room, built-in kitchen, dining room, den, recreation room and pantry. Also built-in kitchen and game room in basement, 2 fireplaces, two-car garage, large patio and deck. Home built on 3½ acres of land. Call (301) 334-3267 after 4 p.m. for appointment. — Adv. 34-3t

EMPLOYMENT

WANTED — Experienced diesel mechanic, must have own tools. Also need an automobile salesperson. Call (304) 329-0393 to arrange for a personal interview. — Adv. 32-4t.

WANTED EXPERIENCED WAITRESSES needed for evening shift. Only experienced need apply. For interview call 334-3551. — Adv. 27-13t.

WANTED — Babysitter to babysit in my home. Call 387-9350. Adv. 34-1t.

WANTED — Responsible person to work as desk clerk at local motel. Prefer responsible, retired individual interested in steady work. Apply: Clerk, P. O. Box 102, Oakland, MD. 21550. — Adv. 33-2t

HELP WANTED — Clerk-cashier. Must have experience; local market. Good opportunity for hard working person. Send resume to Box "B", c/o The Republican, Oakland, MD. — Adv. 33-2t

HELP WANTED — Established coal company has need of experienced dragline operator. Apply at Delta Mining, Grantsville, Md. — Adv. 34-2t

WANTED — Position available for M.I.T. or C.L.A., 3-11 shift. Frostburg Community Hospital, Frostburg, Md. (301) 689-3411. Adv. 34-1t

HELP WANTED — Fiberglass worker. Apply in person only, no phone calls. Jack Wenzel, Rt. 1, McHenry. — Adv. 34-13t.

WANTED — Mechanic, must have own tools and 2 yrs. experience. Send resume to Box "H", care of The Republican, 108 S. Second St., Oakland, Md. 21550 — Adv. 34-13t

HELP WANTED — Unusual opportunity — School-related sales work, 10-30 hours a week. School, PTA, church or club work helpful, excellent earnings and opportunity for advancement if accepted. Write Iris O'Toole, 531½ Louisiana Ave., Cumberland, Md. 21502. 1-80. — Adv. 34-13t

WANTED — The Garrett County Head Start Program is now accepting application for the following position: Bus Driver/Custodian. Must be between 21 and 64 yrs. old, possess a class C operator's license and be able to pass physical examination, including vision as required by a state law. Applications may be obtained at the Community Action Building, 360 West Liberty Street, Oakland. Deadline for submitting applications will be Friday, October 27, 1978. — Adv. 34-2t

HOUSEKEEPER WANTED — To clean house and office one day a week. Contact Nichols' Concrete. Call 387-6664. — Adv. 33-13t

WANTED

WANTED — Anyone interested in playing music in a band. Call 334-3182, after 5:00 p.m. and ask for Richard Cogley. — Adv. 30-5t.

WANTED TO DO — Babysitting in the Oakland area. Call 334-4063. — Adv. 31-4t

BOOKS WANTED — Paperbacks, used hardbacks. Appalachia Bookshop, 387-6622. — Adv. 31-13t

WANTED

Dependable girl or older lady to live with elderly lady. Very little work. Excellent conditions. Arrangements can be made for days off. Room, Board, Wages.

For information apply to
Box S
c/o The Republican
Oakland, Md. 21550

WANTED

Wanted to Buy
Scrap Metal
Priced according to material
Phone
334-3059
9 a.m. - 9 p.m.

WANTED — Interested in purchasing lakefront property, preferably furnished. Phone 334-2296. — Adv. 32-3t*

WANTED — Hostesses. Free gifts just for having a fun party in your home and allowing us to demonstrate our toys. You sell and take toy orders. Call 334-4549. — Adv. 31-8t.

HELP WANTED — Let us help you get your high school diploma. Attend Adult Basic Education classes, free of charge. Call the Oakland Center of Garrett Community College, 334-8266. — Adv. 26-35t.

WANTED — Old furniture, China, glassware, hall trees, sterling silver, brass beds, ice boxes, etc. Must be old. Will buy one piece, a collection or a housefull. Phone 334-9078. — Adv. 32-13t.

WANTED — Holstein heifer calves, will buy or raise. Call (304) 735-3640. — Adv. 32-11t.

WANTED TO BUY — Paying $3.50 per dollar for U.S. silver coins dated before 1965. Call 895-5760 after 5 p.m. — Adv. 32-3t*

WANTED TO DO — Upholstering. Reasonable service and rates. Call 334-3025 anytime. — Adv. 30-13t.

WANTED — Elderly lady to be companion to another older lady. Involves little cooking. Call 334-4266. Adv. 34-2t.

WANTED TO DO — Painting: interior and exterior; trim and roofs. Will do roofing and remodeling. Call 334-9574. — Adv. 34-10t

WANTED — Housekeeper or room and board. Write Joe Holtschneider, Rt. 1, Oakland, Md. 21550. — Adv. 34-13t.

WANTED — Cart to pull behind pickup. Call 334-8355. — Adv. 34-3t.

WANTED — 8 ft. mine posts. Call 746-5766. — Adv. 34-3t.

WANTED — Farm ponds and streams for muskrat trapping. Will share hides 50-50 with owner. Good location. Send name and phone number to: T. Wright, P. O. Box 242, McHenry, MD. 21541. — Adv. 33-2t.

WANTED — Your support and vote in the General Election on Nov. 7 for Register of Wills. Joseph "Joe" DiSunone. Authority, Harry Biggs, Treasurer. — Adv. 33-3t

WANTED — Man to stay with me and help feed cattle this winter. William Holtschnelder, Deer Park. No phone. — Adv. 33-13t.

WANTED — 1971 Hummel Annual Plate, 7½ inches, Heavenly Angel, Hummel #264. Call 387-5516. — Adv. 33-2t

WANTED TO BUY — Good used coal furnace, big enough for 6-room house. Phone 453-3255. — Adv. 33-2t*

WANTED — Nice, 3-bedroom home with basement and small acreage in Oakland area. Call Bob Ruckert, Broker, Doyle Realty, 334-9070. — Adv. 33-2t.

WANTED TO DO — Babysitting in my home. Call 334-4083. Viola Knox. — Adv. 33-8t.

WANTED — Person to share house and expenses. For more information call 334-8697 after 5 p.m. — Adv. 33-4t.

LOG HOUSE WANTED — 2-story log house in good condition to be dismantled and removed from premises. Call (804) 295-1922 days. — Adv. 33-3t

WANTED — Full tune ski patrol for 1978-79 ski season. Must have necessary credentials. Canaan Valley Resort, Davis, WV. Apply (304) 866-4121. — Adv. 33-2t.

FOR RENT

FOR RENT OFFICE SPACE

Second floor of Professional Building. Two room suite with paneled walls, air conditioned, carpeted floors and recessed modern lighting. Available after November 1st.
Call 334-2500
or 334-3332

FOR RENT — House: new 3-bedroom rancher, one mile from Accident, unfurnished, no indoor pets. Call 826-8410 or 826-8535. Adv. 34-2t

FOR RENT — 2 sleeping rooms. Call 334-2651. — Adv. 34-1t

FOR RENT — 2-bedroom trailer home, near Deep Creek Lake, furnished, oil heat. $175.00 per month plus utilities and security deposit. Call 334-4876. Tom Bernard, Realtor. — Adv. 34-3t

FOR RENT

Tools & Equipment For Use
—Around the House
—On the Farm
—At Your Job Site

Tools Unlimited, Inc.
P O Box 127, Oakland, Md
OPEN
7 a.m. 4:30 p.m., Mon-Fri
7 a.m. 12 Noon, Sat
334-2929

FOR RENT

FOR RENT — Furnished 3-room apartment, private bath and entrance, all utilities, no children or pets. Call 334-3463. Adv. 31-13t

FOR RENT — Trailer spaces near Accident. No more than 2 children per trailer. Call 826-8682. — Adv. 32-13t.

FOR RENT — 4-room duplex apartment, fully furnished, wall-wall carpeting, new refrigerator, ground level, large yard. Call 334-9801. — Adv. 32-3t.

FOR RENT — Office space or storeroom space in McHenry area. Call evenings: 387-6386 or write Rt. 4, Box 274, Deer Park, MD 21550. — Adv. 31-13t.

FOR RENT — 12x70' mobile home, 2 bedrooms, excellent condition, $165 per month plus utilities. Call 334-2993. — Adv 33-2t.

FOR RENT NEW

1 bedroom apts., w/2 double beds. Completely furnished, kitchens, LRs w/Color TV.
Maid Service
Commercial Rates
Panorama Motel
McHenry
387-5230

FOR RENT — Apartments, all utilities included. Call after 5 p.m. or weekends for appointment. (304) 735-3071. — Adv. 34-2t

FOR RENT — Recently remodeled, unfurnished one-bedroom apartment on D Street, Mt. Lake Park. Stove, refrigerator, gas heat, water, T.V. cable supplied by landlord. Available Nov. 1st. $150.00 per mth. plus electric. Phone 334-9590. — Adv. 34-13t

FOR RENT — 2-bedroom apartment, completely furnished, all utilities included, McHenry area, $300 per month. Call 387-4624. — Adv. 34-13t.

FOR RENT — Furnished two-bedroom trailer on Rt. 560. No children or pets. References required. Call 334-2900. — Adv. 34-13t

FOR RENT — Trailer spaces in Sunview Mobile Court. Phone 387-5617. — Adv. 27-13t.

FOR RENT — Sleeping rooms, 334-8236 after 5 p.m. — Adv. 32-6t.

For Rent

Efficiency Rooms
Commercial rates
Weekly · Monthly
Meadow Motel
Accident, Md.
(301) 826-8126

FOR RENT — Kelley Log Splitter, self-propelled, 36". Phone 814-662-6442. — Adv. 29-13t.

FOR RENT — Cottages. Call 334-4707. — Adv. 29-13t.

FOR RENT — 2-bedroom trailer, $175 per month plus utilities. Located at Deep Creek Bridge. Phone 387-5890. — Adv. 27-13t

FOR RENT — Highview Park Apartments 1 and 2-BR apts., with wall to wall carpet, appliances, water, sewerage, garbage pickup, hot water and maintenance included. From $155 per month, furnished $30 extra per month. Phone 334-9343 or 334-3825. — Adv. 30-13t.

FOR RENT — 3-BR apartment in Friendsville, large living room, excellent condition, $200 per month. 746-5995. — Adv. 25-13t

FOR RENT

•SEWING MACHINES
•ADDING MACHINES
•TYPEWRITERS
•VACUUM CLEANERS
•BLUE LUSTRE CARPET SHAMPOOERS

Now you can steam clean carpets the professional way at a fraction of the cost with RINSE N VAC
Rent At:
GERMAIN'S SEWING CENTER
212 E. Alder St. 334-2560
Oakland, Md.

FOR RENT — Two-bedroom mobile home on ½ acre lot. All utilities included, located on Route 219, south of Accident. Phone 826-8126. — Adv. 24-13t

FOR RENT

FOR RENT — Large, brick house on Deep Creek Drive. Call 387-5211. — Adv 33-6t

FOR RENT — One-room office with bath, downtown Oakland. Available Nov. 1st. Phone 334-9751. — Adv. 33-3t.

FOR RENT — 8-room house on Rt. 219 3 miles North of McHenry. Oil heat, security deposit and references required. Call 826-8622. — Adv. 32-3t.

FOR RENT — Shop or storage building in Loch Lynn. Call 334-4413. — Adv. 27-13t

FOR RENT

Two bedroom mobile home near McHenry, 1 mile from Wisp Ski Area
Call
387-6976

FOR RENT — One-bedroom apartment near Deep Creek bridge, $150 per month plus utilities. Also a two-bedroom mobile home near Deep Creek bridge, $175 per month plus utilities. Call 387-5528. — Adv. 34-13t.

FOR RENT — 12x65, 2 bedroom trailer, oil/hot water heat. Near Accident. Call 689-9328. — Adv. 34-2t*

FOR RENT — 2-bedroom trailer, no children or pets. Phone 334-2809. — Adv. 34-13t

FOR RENT — Trailer, 2 bedrooms, unfurnished, 2 miles East of Deer Park off Rt. 135, $135 per month plus retainer. Older couple preferred or not more than one child, no pets. Call 334-4857. — Adv. 33-3t.

SERVICES OFFERED

Roofing
Spiker Brothers
General Construction
Joe Spiker, Owner
387-6142

Remodeling
All Types bathrooms, kitchens, family rooms, etc.
Special Winter Prices
Call for free estimates.
Humberson Homes, Inc.
387-6976

THREE FREE KITTENS to good home. House trained. Call 746-5567. — Adv. 33-4t.

GLOTFELTY'S UPHOLSTERY
Full line of fabrics and naugahyde. Free estimates
Pick up and delivery
113 S. 7th St., Oakland
Call 334-3415 Anytime

EASY to do and easy on the budget too! Shampoo your carpets with Blue Lustre. Rent electric shampooer, $2.50 per day at Manor Home Center, Rt. 135, Mt. Lake Park. — Adv. 34-1t

New Homes
•Cottages •Remodeling
•Room additions •Framing
•Interior trim & finishing
James E. Friend
Contractor
Rt. 1, Box 27
Swanton, Md 21561
Phone (301) 334-3881
or (301) 334-8238
Save this ad!

PIANO LESSONS — Call 387-6605. — Adv. 33-4t

MT. TOP CARPET
•Westinghouse Appliances
•Kirby Vacuums
Big Tee Shopping Center
334-9008

WATKINS PRODUCTS — Joseph F. Shorb, 723 E. Oak Street, Oakland, Md. Phone 334-9666. — Adv. 30-13t.

Planning An Auction?
TOM HENLINE AUCTIONEERING
Complete Auction Service
Auction Every Friday 10 a.m.
(301) 334-4888
or
(304) 789-6061

Employment Opportunities

Auto Mechanic

Person with some experience in exhaust systems and general automotive repair is wanted to work for an Oakland New Car Dealership.

Auto Body Technician

Person with some experience in auto body repair and refinishings for Oakland New Car Dealership.

Pay dependent upon proven ability. Fringes include vacation with pay, paid holidays, group life, health, accident, surgical and major medical insurance, pension plan.

Submit details of experience to
Box "P"
c/o The Republican
Oakland, Md. 21550

SERVICES OFFERED

THE MAN TO CALL
ROB MICHAEL
121 N. Third St
Oakland, Md
334-3774
State Farm Insurance Companies

Complete
MOBILE HOME REPAIRS
Electrical, Plumbing & Heating
Humberson Homes, Inc.
1 Mile North of McHenry, Md., on Rt. 219
387-6976

Spielman Construction Co.
Oakland
334-8430
Cumberland & Grantsville
(301) 722-6327
•New Homes & Remodeling
•Three lots available in Grantsville, with city water & sewerage. Will build to suit buyer.
•Wiring, Plumbing, Heating.
•All Types of Masonry Work

Cooper Diesel Service
"Any diesel anywhere"
•Cummins •Cat
•John Deere •International
•Detroit
387-9556

JOHNSON'S AUTO ELECTRIC
Meyersdale, Pa.
(814) 634-0424
Starters, Alternators & Generators Repaired.
Automotive & Industrial
Pre-Winter Charging System Check-Up
Reg. $3.50
Thru Oct. - FREE

Excavating
•Dozer and Backhoe Work
•Basements and Footers
•Air Compressor
•Top Soil and Fill Dirt
No Job Too Big or Too Small
Owen B. Frazee and Son
Call 334-2482
or 334-4053

WILL BOARD HORSES — 350 acres near Accident. Year around boarding, good country riding trails, $45.00 per month year around. Phone 826-8755. — Adv. 29-13t

Deep Creek
Lawn & Snow
Removal
Services
Phone
(301) 387-5736
P. O. Box 213
McHenry, Md. 21541

Aerolite Foam Insulation
New or old structures
Commercial & Residential
Free Estimates
334-9236

APPLIANCE and refrigerator repairs. All makes, commercial and residential, bulk tanks, air conditioning, auto., commercial and residential. Winter's Appliance Service. H. J. "Sonny" Winters. Phone (301) 334-4894. — Adv. 27-13t

SERVICES OFFERED

SINGER SALES & SERVICE
New and Used
Console and Portable
Also
SINGER & HOOVER
Vacuum Cleaners
Repair All Makes
GERMAIN'S SEWING CENTER
212 E. Alder St 334-2560

Factory-Trained
TV SERVICE
•Repairs
•Antenna Installations
All Major American Brands
NAYLORS
334-4477

WILL DO carpentry, siding, roofing, drop ceilings. Phone 334-4145. - Adv. 29-10t

★ **BARS**
★ **CHAINS**
★ **SPROCKETS**
FOR ALL MAKE SAWS
40% to 50% Off
(And More)
•16" Chains, 3/8" Pitch $9.00
•14" Laminated Bars $8.40
Leonard's Saw Shop
Addison, Pa
Phone (814) 395-3500

Hamburger House
Private Dining Room
for
•Group meetings
•Organizations
•Family gatherings
Accommodates up to 30
Dinner
$3.50 per person
Refreshments only
$1.25 per person
Reservations Requested
826-8159
Accident, Md

1-2-3 Auction Sales & Service

Col. C. W. Deem
Auctioneer
Route 4, Box 114A
Deer Park, Md
(301) 334-3392
(Call for Rates)
•FARM SALES
•ESTATE SALES
•HOUSEHOLD

HAVING an electrical, plumbing or heating problem? Call Bink Compton, 334-8236 for fast efficient service with reasonable rates. — Adv. 31-13t

Starter-Generator Rebuilding
•Automotive
•Farm Machinery
•Truck
•Industrial
Many In Stock
Removed and Installed
Thomas Firestone
334-4547

Mon.-Fri. 8 A.M. - 5 P.M.
Audio Visual Repairs
We Repair
•Antennas
•Small Appliances
•TV & Stereos
Curtis Fyne 334-8770

ALDER BUILDERS
No Job Too Large or Small
Free Estimates
•New Construction
•All Type Remodeling
•Painting, Interior & Exterior
•Plumbing
334-8807
After 5 P.M.

SERVICES OFFERED

MORTGAGE LOANS
1st 2nd 3rd
REFINANCING
Turned Down? Call Us!
Coastal Mortgage
1 466 7777 Anytime
1 800 492 3803 Toll Free
Reg. Mortgage Broker

CARPET CLEANING
•STEAM
•ROTARY
Call NuWay
334-2695

WILE'S CIDER MILL in Terra Alta, opening Sept. 30, - Nov. 18. Monday by appointment; Sat. 1:00 - 4:00. For further information phone 789-2170. — Adv 32-3t

Esther's Upholstery
•Free Estimates
•... Prices
Phone 334-2084

Mt. Top Paving
Star Rt. Oakland, Md
Driveways in
Hot Mix or
Tar and Chip
Equipped For Any Paving Job
JAMES STEPHENS and SONS
387-6604
—Free Estimates—

DUMP truck hauling — coal, top soil, and fill dirt. Phone 334-4736. Adv. 24-13t

DESIGN & CONSTRUCTION by Ron Marc
A-Frame vocation cottages, residential homes & remodeling.
Free estimates
Phone 334-4361
Between 5 p.m. - 9 p.m.

TRAILER SPACE available in return for caretaking responsibilities at Broad Ford Recreation area. If interested call 334-2603 after 7:00 p.m. — Adv. 30-13t.

GEORGE'S PAINTING
•Interior or Exterior
•Free Estimates
•Insured, Quality Work Guaranteed
245-4460

Bob Davis Paint & Glass
Garrett County's Foremost Decorating Center
•Athey's Paints •Wooster Brushes
•Wallcoverings •All your Glass Needs
U.S. Rt. 40 - Main Street
Grantsville, Md. 895-5774
Open Monday-Friday 8 a.m. - 5 p.m. Sat 8 a.m. - Noon

SPIKER BROS.
INTRODUCING
Sprayed-in Fiberglas
INSULATION
Call us for free estimate at
387-6142

Valuable Coupon
Septic Tanks Cleaned
$5 OFF with Coupon
To arrange your cleaning call
McKenzie Disposal Systems
Avilton, Md
(301) 689-5576

MOBILE STEAM CLEANING
Hot (High Pressure) Cleaning
•HEAVY EQUIPMENT
•TRUCK BEDS
•ALUMINUM SIDING
•FIBERGLASS
AND MORE
PHONE 334-4289

SERVICES OFFERED

LUCY'S KRAFT KNOOK — Handcrafted items. Rear 723 E. Oak Street, Oakland. Open Wed. and Fri., Noon until 9 p.m., or by appointment. Phone 334-9666. Adv. 22-13t

Furnaces Installed
We Install all Types of Wood & Coal Furnaces
Forced Air & Hot Water Heating Systems
We have a Complete Sheet Metal Shop to make up all Necessary Duct
Humberson Homes
FURNACE & SHEET METAL DEPARTMENT
McHenry, Md
For Free Estimates Call
387-6976

AUCTION sales and service. Complete and courteous services. Fred Peters, auctioneer, Aurora, W. Va. (304) 735-3361 Adv. 29-13t

Foley's Woodworking
Custom
Furniture & Cabinetmaking
Antique Refinishing
387-6949 McHenry, Md

Flue and fireplace cleaning plus inspection. Ye Olde Chimneysweep. Phone 387-6586. Adv. 22-13t

ZENITH
•Televisions •Stereos •Radios •TV service - all brands •Antenna installations •Appliance and refrigeration repairs •Electrical work
THAYER'S
Oakland Electric
Alder St Oakland
Dial 334-2103

HAULING
10 Ton Dump Rock, Sand, Dirt, Coal, Parts, Equipment, etc.
Reasonable Prices
Call
334-3059
9 a.m. - 9 p.m.

We do free alterations on women's clothes purchased at Sandy's Levis and Lace. — Adv. 24-13t.

IRVING'S UPHOLSTERY & FIREARMS
Located on U.S. Rt. 50 & ... DeWitt Rd., Oakland ...
Specializing in
•Auto, Boat & Furniture Upholstery
•Hand Guns
Open Mon.-Fri. 9
PHONE 334-8873

WILL DO babysitting, by hour, day or week. Experienced. Need a babysitter? Call 334-4367. Adv. 32-3t*

Sisler Accepted For "Who's Who"

Steven Lee Sisler, Friendsville, has been selected to be included in the twelfth annual edition of "Who's Who Among High School Students."

Steven was also accepted last year.

A graduate of Northern High School, he is now attending Liberty Baptist College, Lynchburg, Va. He is planning a career in elementary education or the ministry.

He is a son of Mr. and Mrs. Richard Sisler.

State Alcoholism Program Will Be Topic Of Meeting

The Alcoholism Control Administration of the Department of Health and Mental Hygiene will be conducting a series of five regional public hearings on the State's alcoholism program.

The first hearing will be held on Wednesday, November 1, from 7:30 to 9:00 p.m. in the Community Room of the Allegany County Health Department. All interested citizens who live in Garrett, Allegany, Washington and Frederick Counties are invited to attend.

Public concerns regarding the problem of alcoholism and alcohol abuse and suggestions for further State action will be elicited. Past State actions and priorities will be reviewed.

Further information may be obtained by calling 383-2781 in Baltimore or by contacting the alcoholism coordinator assigned to the local health department.

Subscribe to The Republican

WHAT WOULD YOU SAY? — Pictured above, left to right, Jenny Sisler, Tonya Bray and Danny Knotts were the winners of the Poster Contest held at the Southern Middle School, October 5-6. Students in grades 6-8 entered their own sayings for the poster which pictured two gorillas, one speaking to the other. A student from each grade was selected for the funniest saying by judge Barry Garris of Garris Glass Service in Oakland. "Each winner received a gift certificate for a free pizza from the Pizza Hut," said Linda Garris, Media Specialist at Southern Middle and sponsor for the contest. Ms. Garris announced the winners and their sayings during lunch hour on October 12, which were: "Give me back my banana, buster," Tonya Bray, sixth grade; "You wouldn't hit a girl, now would you?" Jenny Sisler, seventh grade; and "Ah! Go fly a kite. I don't want to fight," Danny Knotts, eighth grade.

School Community Recreation Program Schedule Listed

Dick Travis, Supervisor of Athletics and Physical Education for the Garrett County Board of Education, recently announced the schedule for the up-coming school Community Recreation season which will resume this year on October 28.

Bloomington, Grantsville, Kitzmiller, Northern Middle, Southern Middle and Route 40 schools will open their gyms on Sundays from 1-5 p.m.

On Saturdays, 1-5 p.m., activities will be conducted at Broad Ford, Dennett Road, and Friendsville schools.

The gyms at Northern and Southern High Schools will be open on both Saturday and Sunday afternoons from 1 to 5 p.m.

Also included in the recreation program, the Southern High Cafeteria will be available for reading or study on Sundays from 3 to 5 p.m.

Art Recreation at the Southern Middle School will be featured on Wednesdays and Thursdays from 6 to 8 p.m.

These programs are open to all Garrett County citizens who wish to participate and the School Community Recreation program will run for a total of 24 weeks, excluding holiday periods.

Try Our Want Ads. They Pay

Mt. Summit Inn
Autumn Antique Show & Sale
October 27 - 28 - 29
Fri., 6 P.M. - 10 P.M.; Sat., Noon - 10 P.M.
Sun., Noon - 6 P.M.
Rt. 40 East, Uniontown, Pa.
$25 Door Prize — Fine Food
Free Parking
Admission $1.50 for 3 Days
A Carriage Trade Promotion

Yoder-Hershberger Insurance Agency
If Your Home is up to Date, Your Home Insurance should be too. Please call on us for Complete Coverage
featuring
ERIE INSURANCE
For Over 26 Years
Springs, Pa. (814) 662-6923

BROWNING'S FOODLAND
"The Area's Most Modern and Complete Supermarket"
Visit Our
Yum Yum Shoppe
Call 334-4411
WE SPECIALIZE IN
•Carry Out Orders •Delicious Sandwiches
•Party & Snack Trays •Delicatessen Items
•Fresh Baked Products
•Cakes Decorated for all Occasions
We CATER to Your Needs (Parties, Picnics, Weddings and More).
FOODLAND MARKETS
BROWNING'S FOODLAND
Route 135 East
Oakland, Md. 21550

Many Forfeit In Motor Violations

A number of persons forfeited collateral in a variety of motor vehicle violations as noted in the records of District Court last week.

Speeding greater than reasonable and prudent, $20: Charles B. McCrumb, Jr., Aurora, W. Va.; Jeffrey D. Murphy, Powles Ferry, Mt. Lake Park; Robert W. Moore, Christopher, Ill.; Steven W. Teter, RD 1, Oakland, and Joseph M. Sweeney, Rock River, Ohio.

Failing to grant the right-of-way, $30: Sharon F. Mergaugh, Eckhart; and Peggy Sue Brown, RD 1, Addison (Md.), and Charles E. Northrop, Piedmont, W. Va.

Operating on expired registration: Anthony L. Miller, Elk Garden, W. Va., $20; Donald K. Bean, Keyser, W. Va., $30; Gary L. Watkins, Kingwood, W. Va., $20; Joe E. Ray, Elk Garden, W. Va., $30; Gary L. Casteel, Corinth, W. Va., $30.

Not having Maryland Road Fuel Tax sticker, $25: Ralph E. Whittington, and Boyd L. Hoffman, both of Kooperston, W. Va.

Failing to cover load (no tarp), $30: Robert H. Stewart, Wellersburg, Pa.; Elmer L. Reckart, RD 2, Oakland; Charles R. Wolford, Dry Fork, W. Va.; Carl F. Bittinger, Barton, and John W. Wiland, Lonaconing.

Failing to have Maryland Road Fuel Tax sticker, $25, and not having required ID displayed on vehicle (truck), $20: Robert L. Wilt, PO Box, McHenry.

Failing to obtain Maryland registration (operating interstate), $30, and operating over-width vehicle, 10-ft. load, $30: Richard N. Lucas, Hamlin, W. Va.

Failing to obey a stop sign, $30: Robert K. Weeks, PO Box, Oakland; Jeffrey Hile, Oak Street, Oakland and Joey L. Thomas, RD 5, Oakland.

Failing to obey a traffic signal, $40: Alan D. McIntire.

Displaying tags issued to another vehicle, $20: Milton C. DeWitt, RD 1, Oakland.

Failing to apply for registration, $20: Edward E. Vincent, RD 1, Grantsville.

Being overlength by 4 ft. 4 in., $30: Brook W. Shoemaker, Matlinas, W. Va.

Failing to stop and grant the right-of-way, $30: Gerald E. Lampe, Sr., Bethesda.

Speeding too great, $40: Silven D. Stein, Boynton, Pa.

Operating a boat trailer without registration, $30: William H. Nebel, Pittsburgh.

Standing a motor vehicle within 30 ft. of a flashing signal, $10: Marvin E. Wiley, Jr., RD 2, Oakland.

Not having registration card in possession, $10: Jeffrey S. Harris, Springfield, Va.

Spinning wheels, $30: Charles A. Smith, Jr., Lake, and Tracy F. Boonk, Star Route 2, Oakland.

Failing to stop for red light, $20: Duane Mellinger, Scotts Street, Mt. Lake Park.

Not displaying required ID on vehicle (trap), $20: Gary W. Bryant, Loveland, Colo.

Failing to reduce speed to avoid a collision, $30: Carolyn L. Hook, RD 1, Oakland.

Operating in a negligent manner, $30: Louise E. Yonkin, Accident.

Failing to drive to right of center of road, $30: Gregory M. Estok, McKeesport.

Amounts shown include fine and costs.

Board Plans Family Life Curriculum Meeting October 26

A public hearing on Family Life, Focus Area II Curriculum for Garrett County, will be held Thursday, October 26, at 8 p.m. at the Garrett Community College Auditorium, in McHenry.

Dick Travis, Supervisor of Health for Garrett County, announced that this is an open meeting conducted by the Board of Education.

Interested persons are urged to attend.

Thank you Garrett County

This year's Autumn Glory Festival was a huge success . . . a perfect example of Garrett Countians working together for the good of the county.

Hopefully, Garrett County will always contain the kind of close-knit, concerned individuals that make something like Autumn Glory possible. This dedication also carries over into political issues. That is why I'll always continue to faithfully represent your concerns.

Sincerely, DeCorsey E. Bolden

DeCorsey Emroy Bolden
Republican Candidate
Maryland House of Delegates
Auth. by James Helbig, Treasurer — Pull Lever 6-B

LINDE OXYGEN . . . ACETYLENE
Available Locally
For your convenience, at
Kinsinger Central Tractor
Formerly Kinsinger Repair Service
Rt. 219 South of Oakland
Local Agents For
Wilson Welding Supply Co., Inc.
U.S. Rt. 220 South
Cumberland, Md.
"The one source for all your welding and safety needs"

Yock — YOUGHIOGHENY MOUNTAIN RESORT
Youghiogheny Mountain Resort
Yock — YOUGHIOGHENY MOUNTAIN RESORT

Your Four Season Recreational Hide-Away

Large Selection of Private Wooded Building Sites
•Club House •Family Size Pool •Camping Area •Fishing
•Hunting •Snowmobiling •50 Miles Private Roads & Trails
•2600 Acres of Game & Nature

Developed By
Piney Mt. Corp.
RFD 5, Box 126
Oakland, Md. 21550

OBTAIN HUD PROPERTY REPORT FROM DEVELOPER AND READ IT BEFORE SIGNING ANYTHING. HUD NEITHER APPROVES THE MERITS OF THE OFFERING NOR THE VALUE OF THE PROPERTY AS AN INVESTMENT IF ANY.

Exclusive Sales: **Mountain Realty** 387-6693
John F. Dragoo, Broker — 387-6626

See us for Bargains on New Property or Resale Property

41-F-3 — Big Piney Drive. 3 bedroom, year 'round ranch home. Fully carpeted with attached 16x30 finished garage. 0.54 acre ..... $39,500.
31-F-3 — Grouse Run Road. 24'x32' 2 bedroom Lincoln Lodge. All year round living ..... $37,900.

LOTS

20-A-1 — Fawn Drive. ½ acre. Close to entrance ..... $4,000.
2 & 3-C-1 — Stag Run Road. 1 acre, two adjoining lots, close to entrance ..... $6,000.
24 & 25-C-2 — Laurel Drive. Two adjoining ½ acre lots, 1½ blocks from entrance ..... $5,000.
26-A-3 — Beaver Run Road. ½ acre view lot ..... $4,250.
21, 22 & 23-D-3 — Fox Den Road. Three adjoining beautiful ½ acre lots. Centrally located ..... each $4,000.
8-E-3 — Fox Den Road. ½ acre ..... $3,500.
4-G-3 — Grouse Run Road. ½ acre ..... $3,750.
3-G-3 — Fox Den Road. ½ acre ..... $4,000.
53-R-3 — Bear Drive & Red Squirrel Road. Corner lot. Sacrifice ..... $3,900.
5 & 6-S-3 — Red Squirrel Road. 1 acre hideaway. Driveway & septic system ..... $6,500.
18-D-5 — Cedar Drive. 2 bedroom Lincoln Lodge w/fireplace. Partially finished, close to swimming pool and Clubhouse. 0.471 acre ..... $22,500.
24-F-4 — Driftwood Lane. 3 bedroom Justus solid cedar chalet, 28'x42', situated on 1 acre ..... $64,500.
26-B-4 — Cedar Drive. ½ acre with slope to rear. Ideal for home with full basement ..... $5,000.
1974 Taurus 19½' self contained travel trailer ..... $2,500.
Save $500. Buy both for $7,000.
50-B-4 — Black Oak Drive. ½ acre wooded lot ..... $3,750.
12-C-4 — Youghiogheny Blvd. & Cedar Drive. ½ acre corner lot, 1½ blocks from pool ..... $4,000.
14-G-4 — Birchwood Drive. 1½ acre beautiful view lot ..... $7,500.
5-B-5 — Youghiogheny Blvd. ½ acre lot at pool & tennis courts ..... $5,900.
27-B-5 — Black Oak Drive. Cleared ½ acre with driveway, 1 block from pool ..... $4,000.
24-E-5 — Dogwood Drive. ½ acre ..... $4,750.
25-E-1 — Youghiogheny Blvd. ¾ acre, beautiful view lot overlooking Muddy Creek Valley. Special ..... $3,750.

Watch this Space for Other Good Buys

Mountain Realty 387-6693
John F. Dragoo, Broker — 387-6626

Pratt Library XX
[illegible] (400 Cathedral St.)
Maryland 21201

THE REPUBLICAN

VOLUME 102 | OAKLAND, GARRETT COUNTY, MD., WEDNESDAY, OCTOBER 25, 1978 | PER COPY 20¢ | NUMBER 35

Let's Try It . . .

At first glance, solving the problem of inflation appears to be a highly complex and difficult process. However, it is actually quite simple, provided each and every person cooperates. There is one small five-letter word that lies at the bottom of the entire mess — greed. If we can conquer greed, we can defeat inflation.

We all jump on the government and blame it for not doing something to stop inflation. However, as President Carter stated last evening, the government cannot halt inflation by itself. Everyone must participate in the battle.

The President believes the fight must at least begin with the government. Thus, he vowed to reduce the budget deficit, reduce federal spending, reduce waste, reduce hiring of federal employees and cut the federal work force. In addition, he has asked all employers, unions, corporation heads, etc., to limit pay raises to a maximum of seven percent per year and limit price hikes to five and three quarters percent per year.

It would be fantastic if each member of Congress would say simply, "OK, let's back the President on this. It may not work, but at the present level of inflation, what do we have to lose?" Likewise, it would be great if the rest of the public would say, "Let's try it!" (wishful thinking).

The President's reasoning seems to be sound. It is possible that his plan would work. However, cooperation is essential and it will take time.

If there were some type of disease sweeping the nation at an epidemic level, affecting everyone, would we not work together and attempt to wipe it out? Inflation is at epidemic stages now. Nobody benefits from it. We are all losing.

Once again, the virus associated with this disease is called greed. As yet, we humans have found no way to destroy it.

Deadline For Absentee Voting Is October 31

According to the Board of Supervisors of Elections for Garrett County, the deadline for receipt of absentee ballot applications for the General Election, November 7, 1978 is Tuesday, October 31.

The following are eligible to vote an absentee ballot: members of the Armed Forces, their spouses and dependents; members of the Merchant Marines, their spouses and dependents; civilian employees of the United States Government serving outside the United States, their spouses and dependents; personnel of the American Red Cross, Women's Auxiliary Service, Pilots, USO, and Society of Friends who are serving with the Armed Forces outside the United States and their spouses and dependents; the ill and disabled, those confined in or restricted to an institution; a registered voter who, for any reason, is absent from the county on election day.

Any registered voter otherwise qualified to vote may apply for an emergency absentee ballot if notified after October 31 and on the day of election prior to the time the polls close that he is required to be absent from the county, or if he is unable to be physically present at the polls as a result of illness or accident occurring after October 31, or if he is unable to be present because of a death or serious illness in his immediate family occurring after the time for making application. The emergency application shall be made under the penalty of perjury, but without formal oath, setting forth the reason why the voter is unable to be at the polls on the day of election.

Registration books remain closed fifteen days after a general election and will reopen on November 24 for registration and other transactions.

Turn Clocks And Thermostats Back

This Saturday night, after turning down the thermostat, your final chore before retiring to rest should be to turn your clocks back one hour, as Maryland joins other states in returning to Eastern Standard Time.

All church services and other events Sunday will be conducted according to standard time, after everyone has had their "extra" hour to sleep in.

Finzel Man Killed During Attack On Baltimore Police

A 22-year-old Finzel resident was shot and killed Sunday evening by Baltimore City Police when he charged them with a bow and arrow.

The man was identified as Harvey Michael Zuckerman. He was shot at least seven times as he charged at the police, who had fired a hail of at least 26 bullets. A Baltimore policeman, Nelson F. Bell, Jr., remains in very critical condition after he was wounded in the head by a richocheting bullet.

No motive was immediately determined for Mr. Zuckerman's behavior prior to the shooting. Reports indicated he had entered the Trailways Bus terminal earlier in the day and asked that a check be cashed so he could buy a ticket to Tennessee. Officials refused to cash the draft, and he returned several times later in the day.

Finally, he barricaded himself behind his luggage, and later jumped behind a wall and a truck near the Howard theatre. At one point he emerged to shoot arrows at the bus terminal, and reportedly at one point had been holding a .30-.30 rifle aimed and at police and refused to drop it despite six warning shots.

He then went behind the wall and came out holding a cocked compound bow. Police said they opened fire after Zuckerman made a menacing gesture.

Mr. Zuckerman, a former University of Maryland student, was a son of Michael Zuckerman, and Mrs. Zuckerman, of near Frostburg.

Surviving are two brothers, John Zuckerman, College Park, and David Zuckerman, Frostburg; and two sisters, Lisa and Roxanne Zuckerman, both of Frostburg.

The Newman Funeral Home, Grantsville, is handling funeral

Continued on Page Five

INDEX

Obituaries	2,5
Letters to Editor	4
Community Calendar	5
Movies	6
Sports	10,11
State News	15
National News	16
Church	18
Feature	21,[illegible]
Rockside	25
Weddings, Engagements	35
Anniversaries	37
Public Notices	40,41,44,45
Public Auctions	44
Classified Ads	45,46,47

OUR NEXT CONGRESSMAN? — Melvin C. Perkins, 55, of Baltimore, is the Republican Sixth District candidate who would replace the late Goodloe Byron should he be elected. He will challenge Democratic nominee Mrs. Beverly Byron and Democratic write-in candidate Mrs. Joan Marie Smith on the November 7 ballot. Pictured above, Perkins holds council in the bar of the Armistead Hotel located in Baltimore's strip-tease and pornography district. The Armistead is also the home of Joan Marie Smith. See an exclusive interview with Perkins on pages 21 and 22.

Halloween Parade Is This Thursday

The annual Halloween parade in Oakland will be held Thursday, October 26, beginning at 7 p.m., sponsored by the Oakland-Mt. Lake Park Lions Club.

Marchers will begin forming the parade lineup on Pennington Street at 6:30, and will wind through town, ending at the fire hall.

Many prizes will be presented to costume division winners, with awards to be made at the fire hall.

The local Little German Oompah band will appear in the parade, and present a concert at the fire hall immediately following the parade.

Food booths, games, a cakewalk and bingo will be other featured entertainment following the parade.

Bayard Fire Leaves Family Homeless

A Bayard family of three was left homeless following a fire which destroyed their house and all possessions Tuesday afternoon.

The two-story residence, owned by Mr. and Mrs. Randy Daugherty, was located just outside the main residential area of the town, and no other houses were threatened by the blaze.

Firemen from Bayard and Gorman responded to the call about 3:45 p.m., and remained on the scene approximately three hours. Cause of the fire has not yet been determined.

Weather

Sunny and warmer today. Highs in the mid or upper 60s. Increasing cloudiness and warmer tonight, lows in the mid or upper 40s. Mostly cloudy Thursday with a good chance of showers, highs in the low or mid 60s. The chance of precipitation is near zero today, 20 percent tonight and 50 percent Thursday. Light and variable winds becoming southerly 10 to 15 mph this afternoon and tonight.

Extended forecast Friday through Sunday: Chance of showers Friday otherwise fair. Highs will average in the 60s except 50s in the mountains. Lows averaging in the 40s and 50s except 30s in the mountains.

Columbia Gas To Drill 31 Wells, Five In Garrett

The Columbia Gas System announced last Wednesday it would participate in two programs costing a total of $14 million to recover natural gas from shale formations in Appalachia.

The programs involve drilling 31 wells, 21 in Ohio, five in New York, and five in Garrett County, and then artificially fracturing the underground shale formation in an effort to increase their ability to produce natural gas.

Preliminary agreements for the two programs have been signed with the U. S. Department of Energy. The first program was jointly submitted to the Department of Energy by the Mitchell Energy Corp., Houston, Texas, and the Columbia system. It calls for drilling 11 wells over a 32-month period in southwest Gallia County, Ohio beginning next spring.

The second program is expected to begin next year, with 15 wells scheduled for 1979, five each in Lorain and Trumbull Counties in Ohio and Steuben County, N. Y. Five additional wells are to be drilled in Garrett County in 1980.

The 20-well program is estimated to cost about $6.5 million with costs to be shared by Columbia and the Department of Energy.

Marvin White, board chairman of Columbia Gas of Ohio, said the program, if successful, will determine how much gas can be economically recovered from the trillions of cubic feet of natural gas known to exist in Appalachia by assessing what fracturing techniques work best and measuring their cost.

"The goal of these programs is to find the best way to unlock the dense, tightly compressed structure of shale to release the gas we know is there and do it in volumes that are economical to produce," White said.

"Drilling for shale gas is nothing new," White added. "Columbia has been doing it for years in the Big Sandy Basin of southwestern West Virginia and eastern Kentucky. The proposed programs seek to produce gas from previously undeveloped shale areas."

Craig Wengerd Promoted At First Federal

Craig Wengerd, Oakland, was recently promoted to branch manager of the First Federal Savings and Loan office at Mid-Towns Plaza. Mr. Wengerd has been employed by First Federal since December 1977.

A native of Grantsville, Mr. Wengerd is a son of Joseph E. and Darlene (Buterbaugh) Wengerd. He is a 1972 graduate of Northern High School, where he received the Danforth "I Dare You" award as a senior, and a 1977 graduate of Frostburg State College. He has a Bachelor of Science degree in economics and business administration, and is now taking courses for his Master's degree in management from Frostburg State.

He and his wife, the former Linda Glotfelty, reside on Crook Street. She is manager of the local Child Development program.

When not working or studying, Craig likes to play golf, fish or go hunting.

Mr. Wengerd replaces Robert Hesson, who recently moved to Florida.

Commissioners Approve $1.3 Million Bond Program With State DOT

The proposal to participate in a $1.3 million bond program with the Maryland Department of Transportation was a chief topic during Monday's meeting of the Garrett County Commissioners.

The bond issue, which will be repaid from the county's share of gasoline usage taxes, will permit the county to purchase new equipment. Processing of the bond issue began about a year ago.

The funds will be used to purchase five six-wheel drive graders with V-plows and two front end loaders also equipped with V-plows. The bid will be awarded to Powlen Equipment Co., Hagerstown, which submitted the lowest bids meeting specifications. All new equipment will be John Deere models.

Bid price was $62,345 for each grader; $81,526 for each loader.

According to Herbert McCrobie, administrative engineer for the county roads department, the bid package includes a five-year maintenance guarantee for each piece of equipment. If repairs total more than $7,000 during the five-year period for the graders, or $7,000 for the loaders, Powlen Equipment will make up the difference.

There is also a five-year repurchase clause in the contract, which guarantees a price of $51,400 for the graders and $46,000 for the loaders for sale or trade to Powlen.

Mr. McCrobie also noted that six-wheel drive rather than four-wheel drive had been specified for the loaders, to give the equipment more traction and plowing power.

In other business, the commissioners reviewed a brief report on the county's audit for fiscal 1978, which showed the county to be "in fine fiscal shape," according to Commissioner chairman George Edwards. Mr. Edwards said the ratio of assets to liabilities for the period was approximately 1.25 to 1, showing good financial stability. He also pointed out that the county has a very low rate of bond indebtedness, a plus if there should be a need to float additional bonds.

The full report also included recommendations for improvement which will be presented in a a management letter to the new board of commissioners when it takes office in January.

The Commissioners voted to adopt the five-year capital improvements plan as presented by the Board of Education last week. Bids will be opened in the near future for the new Grantsville Elementary School and the renovation of the Dennett Road School.

The Board of Education had requested $114,000 from the Commissioners to design a new elementary school for Accident, which is also in the five-year capital improvements plan. Presently the main school building is nearly 60 years old, while the kindergarten building was constructed in 1957. A third structure, a portable facility for special education pupils throughout the northern section of the county, would also be replaced.

The Board has selected a site just outside of Accident on the Accident-Bittinger Road for the new school.

The present school budget includes $10,000 planning funds for the new school, but School Superintendent Dr. William Buser said that sum will be enough only for selection of an architect and preliminary work.

Under new guidelines set by the state's Interagency Committee for Public School Construction, counties are responsible for design plans as well as site acquisitions.

State Board Of Ed. To Discuss Snow Problems

Heavy snow will be on the agenda of the Maryland State Board of Education when it meets today to consider new rules for school systems that shut down on account of bad weather or other natural or civil disasters.

Proposed is a set of stiff conditions for school systems that may want to complete fewer than 180 days in a school year. Legislation enacted by the General Assembly authorized the State Board to modify the 180-day per school year requirement without jeopardy to state aid.

Guidelines the State Board will be asked to consider lay down two conditions: that school systems schedule more than 180 days at the beginning of the school year, and that they schedule make-up days and up to five days beyond the original closing date in an effort to reach 180 days.

Also proposed is that the Board consider waiving the 180th day if it falls on a Monday, plus any days that can't be made up even though the system uses make-up days and the five-day school year extension.

Individual school closings on account of bad weather may be OK'd by the state school superintendent under the proposals before the Board.

Wayne Hamilton Elected Justice Council Chairman

Wayne G. Hamilton, Garrett County Commissioner, was unanimously elected chairman of the Western Maryland Council on Criminal Justice at a regular meeting of that body on Wednesday, October 11.

The purpose of the Council is to act as an advisory council to all units of local government within Region III (Allegany, Carroll, Frederick, Garrett, and Washington Counties) on matters pertaining to the implementation of the Omnibus Crime Control and Safe Streets Act. The Council has the responsibility to identify criminal justice problems, to develop programs and projects designed to resolve those problems, to establish objectives and priorities for the implementation of these solutions, and to otherwise assist the Governor's Commission on Law Enforcement and the Administration of Justice in performing the planning functions required by the provisions of the Safe Streets Act. This responsibility extends to all matters pertaining to criminal justice including, but not limited to crime prevention, law enforcement, police, prosecution, defense, courts, adult rehabilitation and juvenile rehabilitation.

Additionally, the Council shall review all applications from units of local government for funding by the Governor's Commission, and shall submit recommendations to the Commission as the basis for funding decisions that are required by the provisions of the Safe Streets Act.

DISTRICT-PRECINCT SUMMARY TOTALS OCTOBER 9, 1978 GARRETT COUNTY

District	Precinct	American	Democrat	Republican	Declines	Other	Totals
[illegible]	000		[illegible]	361	19		602
[illegible]	000		308	398	18		724
[illegible]	001	1	279	502	20		802
[illegible]	002		57	118	[illegible]		178
04	000		224	238	5		467
[illegible]	000	2	275	[illegible]	14		622
[illegible]	000	1	214	436	37		688
[illegible]	000		375	632	31		1,038
[illegible]	001		60	172	1		233
[illegible]	[illegible]		158	173	6		337
[illegible]	[illegible]		[illegible]	[illegible]	9		481
[illegible]	[illegible]	1	[illegible]	324	17		628
11	000		17	53			70
12	[illegible]	1	52	134	7		194
[illegible]	[illegible]	1	261	159	6		427
[illegible]	[illegible]	1	[illegible]	[illegible]	16		[illegible]
14	[illegible]		144	201	7		352
14	[illegible]		353	536	26		915
15	[illegible]		89	137			226
16	000	3	481	762	36	1	[illegible]
Totals		11	4,396	[illegible]	278	1	11,034

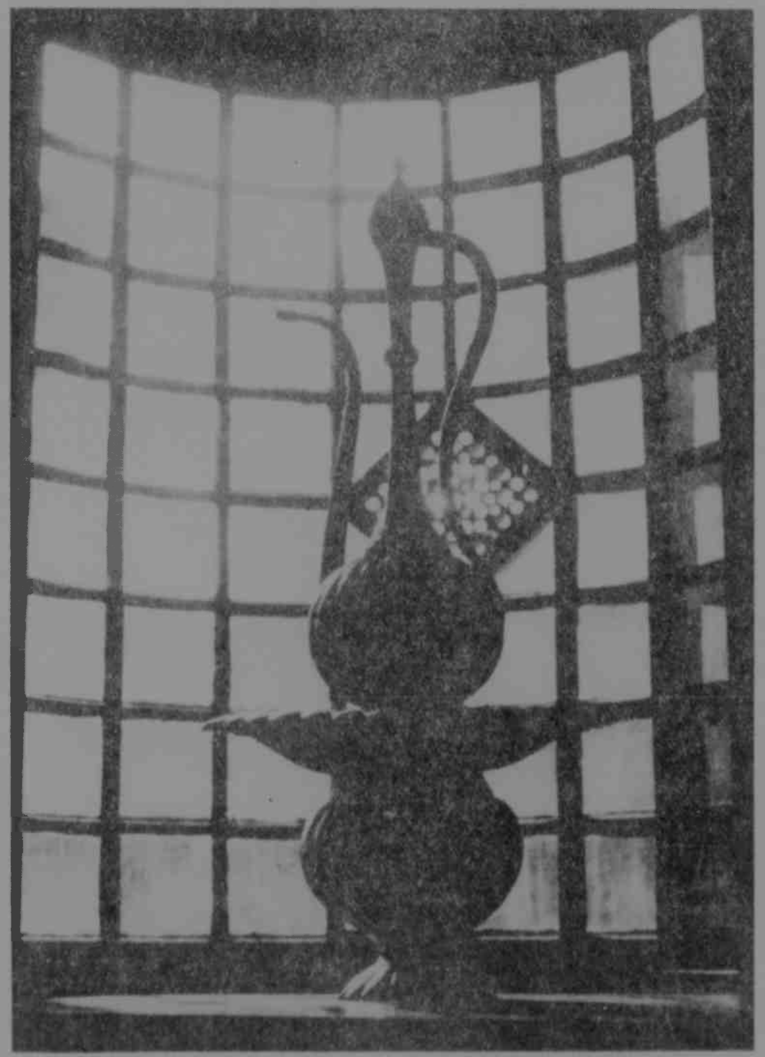

CLASSIC STUDY — The magnificent colors of this bejewelled window and the antique bronze urn translate easily into a black and white study. They are housed in the magnificent mansion, The Evergreen House in Baltimore. The house was inhabited by three generations of the John Work Garrett family, and was the setting for the Maryland Arts Council's conference of county arts councils, Saturday. For the first time, Garrett County was represented at the meeting. See feature story, page 28.

Obituaries

WALTER P. RHODES

Walter Perry Rhodes, 69, of 709 N Street, Mt. Lake Park, died Sunday, October 22, in Garrett County Memorial Hospital, Oakland.

Mr. Rhodes was born in Swanton September 10, 1909, a son of the late Joseph and Ida (Wyles) Rhodes.

Mr. Rhodes was a retired trackman for the Chessie System. He was a member of the Oak Park Church of the Brethren and the Brotherhood of Maintenance of Way Employes, the American Association of Retired Persons and the Woodmen of the World. He was a veteran of World War II and a member of Proctor-Kildow Post 71, American Legion, Oakland.

Survivors include his widow, Gladys (Sweitzer) Rhodes; one stepson, Donald F. Grandstaff, Westernport; three brothers, James Rhodes, Midvale, Utah, Harry Rhodes, Punxsutawney, Pa., and Thomas Rhodes, Swanton; three sisters, Mrs. Bessie Van Ee, Waterloo, Iowa; Mrs. Nellie McCrobie, Ridgeway, S.C., and Mrs. Lelah Durst, Cumberland; three grandchildren and two great-grandchildren.

The body was taken to the John O. Durst Funeral Home, Oakland. Services are being conducted today at 2 p.m. in the funeral home with the Rev. Paul Crumley officiating. Interment will be in Garrett County Memorial Gardens.

Proctor-Kildow Post 71 conducted a memorial service in the funeral home Tuesday at 7:30 p.m.

LEROY E. DUNTHY

Leroy Edward Dunthy, 55, of Horse Shoe Run, died October 13, in the Veterans Hospital in Martinsburg.

Mr. Dunthy was born February 20, 1923. His wife, Hazel (Washburn) Dunthy, survives at Horse Shoe Run.

Besides his wife, he is survived by two sons, Jeffrey and Larry, both at home; one daughter, Eloise Dunthy, New Jersey; three brothers, Francis Dunthy, Glens Falls, N. Y.; George and Jack Dunthy, addresses unknown; four sisters, Mrs. Isabelle Lasue, Michigan, Mrs. Slurley Sendus, and Mrs. Florence Conles, all of Glens Falls; and one grandchild.

Mr. Dunthy was a member of the VFW of Thomas and a veteran of World War II.

Funeral services were conducted October 16 from the Hinkle Funeral Home in Davis, with the Rev. Harding Nelson officiating. Interment was in Rose Hill Cemetery.

RALPH E. CUPPETT

Ralph E. Cuppett, 67, of Route 4, Bruceton Mills, W. Va., died Tuesday, October 17, in West Virginia University Hospital.

He was born August 12, 1911 at Glade Farms, W. Va., a son of the late Patrick H. and Carrie Ault Cuppett.

Surviving are four daughters, Mrs. Robert (Ina Mae) Bucklew, Reedsville; Mrs. Marilyn Kay King, Farmington, Pa.; Mrs. Felix (Dora) Piazza, Washington, Pa.; Mrs. Ralph (Darlene) Swaney, Jr., Clifton Mills, W. Va., two sons, Blaine E. Cuppett, Addison, Pa., and Robert A. Cuppett, Kingwood, W. Va.; four sisters, Mrs. Park (Susan) Conneway, Markleysburg, Pa.; Mrs. Charles (Margaret) Gould, Honea Path, S. C.; Mrs. Ernest (Betty) Galloway, Akron, Ohio; Miss Helen Cuppett, Bruceton Mills, W. Va.; two brothers, Henry Cuppett, Jr., Rotunda West, Fla.; and Carlos Cuppett, Burlington, New Jersey; 18 grandchildren and three great-grandchildren.

Funeral services were held from the James R. Williams Funeral Home in Markleysburg, Pa. Friday at 1 p.m. with the Rev. Mark VanBibber officiating. Burial was in the Shady Grove Cemetery near Brandonville, W. Va.

VERNA B. JENKINS

Verna B. Jenkins, 80, of Route 2, Albright, W. Va., Lenox Community, died Tuesday, October 10, in the University Hospital.

She was born January 30, 1898, in Lenox, a daughter of the late Joseph and Lela Feather Ringer.

She was a member of the Centenary United Methodist Church, the Lenox Homemakers Club and the North Preston Senior Citizens.

Survivors include one son, Milford Jenkins, Route 2, Albright; one daughter, Mrs. Ronald (Shirley) Bolinger, Albright; one foster daughter, Ruth Reckart, Bruceton; one brother, Darwin Ringer, Accident; eight grandchildren and five great-grandchildren.

She was preceded in death by her husband, Frank G. Jenkins, in 1967; one son and one sister.

Funeral services were held at 1:30 p.m. Friday, October 13, in the Centenary United Methodist Church with Revs. Dayton Smith and Robert Robinson officiating. Interment was in the Centenary Cemetery.

MRS. ELIZA G. ROSENBERGER

Mrs. Eliza B. Rosenberger, 97, of Star Route, Frostburg, died Sunday, October 22, at Memorial Hospital, Cumberland.

Born in Lonaconing, she was the daughter of the late Benjamin and Jane (Weir) Green. Her husband, Harry Rosenberger, preceded her in death in 1931.

A member of the Seventh Day Adventist Church, Frostburg, she resided with her grandson, Joe Lavin.

She is survived by a son, Cecil R. Rosenberger, Frostburg; four daughters, Mrs. Mae Johnson, Frostburg; Mrs. Winoma Ream and Mrs. Helen Yoder, Baltimore, and Mrs. Iva Via, Grahamtown; five sisters, Mrs. Catherine Quinn, Baltimore; Mrs. Stella Smith, Fort Lauderdale, Fla.; Mrs. Effie Kildo, Wellersburg, W. Va.; Mrs. Edna Goodman, Woodland, and Mrs. Nellie Miller, Avilton; two brothers, James Green, Avilton, and David Green, LaVale; 21 grandchildren, 50 great-grandchildren, and ten great-great-grandchildren.

The body was taken to the Sowers Funeral Home, Frostburg. Services were conducted there at 1:30 p.m. Monday. Pastor Boston L. Raith officiated and interment was in Johnson Cemetery.

ANTHONY COOK

Anthony Cook, 70, of Thomas, W. Va., died October 15 in the Veterans Hospital at Clarksburg.

Mr. Cook was born August 17, 1908, a son of the late Darney and Marcella Cook. His wife, Esther Monda Cook, survives in Thomas.

Besides his wife he is survived by two sons, Patrick Cook, Norfolk, Va., and Joseph C. Cook, Oxon Hill; one brother, Pete Cook, Thomas; one sister, Mrs. Elizabeth Milkint, Horse Shoe Run; two grandchildren and four great-grandchildren.

He was a member of St. Thomas Catholic Church, American Legion Post 22, and the NSPJ Lodge. He was a veteran of World War II.

The rosary was recited in the Hinkle Funeral Home, Davis, on October 17 and funeral services were conducted Wednesday, October 18, at 10 a.m. from the St. Thomas Catholic Church with the Rev. Anthony Wojtus officiating. Interment was in Mt. Calvary Cemetery in Thomas.

MRS. CHARLES E. CROSS

Mrs. Lydia Anne Cross, 80, of Star Route 1, Oakland, died Saturday morning, October 21, at Garrett County Memorial Hospital.

Born in Vienna, Md. April 28, 1898, she was a daughter of the late Mr. and Mrs. Christian A. Schultz.

Mrs. Cross was a retired telephone operator for Potomac Electric and Power Co., Washington, D.C.

She was preceded in death by her husband, Charles Edward Cross, in 1947.

Surviving are a son, Edward Cross, Poolesville; a daughter, Mrs. Gertrude C. Young, Rockville; a sister, Mrs. Bertha Bisson, Fairfax, Va., seven grandchildren and a great-grandchild.

The body was taken first to the John O. Durst Funeral Home and later to the Tyson-Wheeler Funeral Home, Rockville, where services were conducted.

Interment was in Arlington National Cemetery.

MRS. CLARENCE SHOWALTER

Mrs. Leora Showalter, 89, of Route 1, Meyersdale, Pa., died Tuesday, October 17, in Meyersdale Community Hospital.

Born in Elk Lick Township, she was a daughter of the late Eli and Agnes (Garlitz) Folk. Her husband, Clarence B. Showalter, preceded her in death.

Surviving are three sons, Clarence A. Showalter, Johnstown; James C. Showalter, Baltimore; George B. Showalter, Cumberland; two brothers, George Folk, Manns Choice; Robert Folk, Finley, Ohio; two sisters, Mrs. Mae Bittinger, Grantsville; Mrs. Bessie Yoder, Meyersdale; nine grandchildren and ten great-grandchildren.

The body was taken to the Thomas Funeral Home, Salisbury. Services were conducted there Saturday at 2 p.m. by the Rev. Irvin J. Knieriem. Interment was in St. Paul's Cemetery.

MRS. ISAAC SPIKER

Mrs. Ruth Spiker, 84, formerly of Cumberland, died Wednesday, October 18, in Blalock Nursing Center, Pasadena, Texas.

A native of Pekin, she was a daughter of the late John H. and Caroline (Jones) Wagner. Her husband, Isaac Spiker, died in 1960.

She was a member of Gospel Hall.

Surviving are four daughters, Mrs. Virginia Rowland, Warminister, Pa.; Mrs. Melba Koehner, Houston, Texas; Mrs. Patricka Hillebrecht, Cumberland; Mrs. Phyllis Riston, Baltimore; five sons, Howard Spiker, Riverside, Cal.; Gilbert and Wayne Spiker, both of Baltimore; Russell Spiker, Hyndman, Pa.; Donald Spiker, Bedford, Pa.; a brother, Howard Wagner, Finzel; two sisters, Mrs. Velma Baker and Mrs. Evan Branson, both of Cumberland; 27 grandchildren and 27 great-grandchildren.

The body was taken to the Silcox-Merritt Funeral Residence where services were conducted Friday at 1 p.m. with George Grahame speaker. Interment was in Davis Memorial Park.

NEW HOURS
W. H. Fratz, Inc.
Petroleum and Farm Supplies
Monday-Friday 8 A.M. - 6 P.M.
Saturday 8 A.M. - 4 P.M.

Get famous Allstate values in insurance.

These days it makes more sense than ever to look for value in everything.

Now we can offer you Allstate's full line of top-quality protection for your life, your health, your home, your car—business, too.

Allstate's famous coast-to-coast claim service, Motor Club, and Auto Finance Plan are only a few of the services now available.

Whatever you need in insurance and financial services, your money can't buy better protection and value.

So we invite you to call or come in, and compare.

GONDER INSURANCE AGENCY
334-3343
203-205 S. Second St. Oakland, Md. 21550

Now is the time to select your
Winter Coat . . .
Oct. 26, 27 & 28
Thurs.-Sat. ONLY
10% Off
Pant & Casual
Regular Length

- Trimmed & Untrimmed
- Wools, Nylon, Poly-Cotton Blends
- Some with Zip-out Linings

Rust, Nude, Camel, Gray
Sizes 8-18,
Some Half Sizes

Visa Mastercharge
Layaway

Dee Ann
Ladies Apparel
Third St. 334-9302

Murphy's MART
HALLOWEEN COSTUME CONTEST

SATURDAY
October 28
Beginning at 3 p.m.
AGES: 2-12
Panel of judges will decide winners in each category.

•Cutest •Ugliest
•Most Original Costume

— 3 PRIZES FOR EACH CATEGORY —
★ 1st Prize: $20 Gift Certificate
★ 2nd Prize: $10 Gift Certificate
★ 3rd Prize: $5 Gift Certificate

Weather permitting the Holloween Costume Contest will be held outside in front of Murphy's Mart.

MURPHY'S MART NINEWOOD PLAZA NINOWOOD, WV

Statement Savings

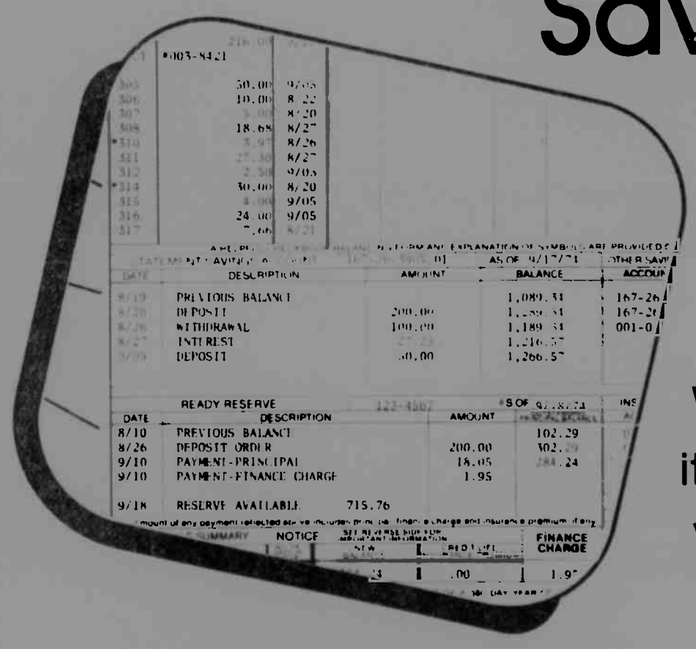

Watch for it, so it con watch out for you.

Something new for savers is waiting on the new statement Garrett National Bank recently introduced here on the Mountaintop.

It's called a Statement Savings Account, and it watches your savings every month, without a passbook. You simply deposit or withdraw funds and your GNB Combined Statement will show you the transactions, as well as a current and previous month's balance.

Your Complete, Up-to-Date Savings Record, and no passbook to safeguard or worry about loss. That's what GNB has for you. The convenience of Statement Savings is as close as one of our seven friendly community offices, in Garrett County and close to nearby West Virginia and Pennsylvania.

If you're a GNB customer, why not arrange for Statement Savings next time you come in. Not a GNB customer - no problem! Our friendly bankers want to tell you about Statement Savings, and the other banking services of Garrett National Bank.

GARRETT NATIONAL BANK
Member FDIC "The Bank with an Eye to Your Future"
Oakland-Accident-Bloomington-Kitzmiller-LaVale-Midland-Grantsville

Dr. Gonzaga To Begin Practice At Grantsville

Melvin R. Gonzaga, M. D., in cooperation with Frostburg Community Hospital, will begin providing comprehensive health services to the persons residing in the Grantsville area at the Grantsville Health Center October 30.

The announcement of the services was made jointly this week by D. Duane Oswald, Frostburg Community Hospital administrator, and Esther Yoder, chairman of the Governing Board of the Grantsville Health Center.

Dr. Gonzaga, currently the full-time physician in the Emergency Department at the hospital, will be working at the Grantsville Health Center Monday, Tuesday, Thursday, Friday and Saturday mornings from 8:30 a.m. to 11:30 a.m. He will be providing basic diagnostic and medical treatment services as a private physician for patients at the Center. Between 1 and 9 p.m., he will be available to Center patients via telephone in the Frostburg Community Hospital Emergency Department.

Officials expect that in the future his wife, Rosario Gonzaga, M. D., a pediatrician, will be available to the Center as needed.

Dr. Melvin Gonzaga received his medical degree from the Cebu Institute of Medicine, Cebu City, Philippines. He completed his internship at St. Joseph Hospital in Chicago, Ill., and residencies in surgery, family practice and ear, nose and throat medicine at St. Joseph's and the University of Connecticut. He is licensed in the states of Illinois and Maryland, and is Board eligible in family practice.

Dr. Gonzaga and his wife reside in LaVale with their two children, Rommel and Maria Christina.

As a welcome to the community, the Health Center will have an open house on Saturday, October 28, from 2 to 5 p.m., to meet the Drs. Gonzaga. The public is invited.

The Grantsville Health Center opened in February 1975 to provide health services to the Grantsville community. The federally-funded project was initiated in 1971 when the community's only physician retired. The community requested federal funds to attract physicians who wanted to practice in a rural area, and by 1973 a physician was secured and a medical practice begun.

In 1975, after considerable community effort, the new Health Center opened.

In 1976, however, the physician decided to relocate and since that time, the community has been without a full-time physician. Physicians from Oakland and Cumberland have been providing services on a limited basis.

Center facilities include four treatment rooms, two dental treatment rooms, a laboratory, x-ray and emergency room, and two physicians' offices. Also located there are the offices of the Garrett County Health Department, Region I Emergency Medical Services, and the Northern Garrett Rescue Squad.

Mrs. Yoder announced her pleasure with the new relationship and expressed enthusiasm at the opportunities facing the Center. "Dr. Gonzaga will provide us with comprehensive health services and will be a real asset to the community. We are also pleased the hospital is taking these steps to assist us in providing and receiving medical care."

Mr. Oswald, in announcing the services to be provided and the new relationship, said he was pleased with the positive efforts of everyone involved to meet the health care needs of the community, and noted that the availability of Dr. Gonzaga, both at the Center and at the hospital, will facilitate the continuity of care which other rural communities sometimes lack. "This new relationship opens up new opportunities for the hospital and the Center," he concluded.

VEPCO Restraining Order Continued

Another restraining order extension has been granted in the continuing strike by approximately 200 workers at the Virginia Electric and Power Company's Mt. Storm plant.

Attorneys for VEPCO and the striking workers appeared before U. S. District Court Judge Robert E. Maxwell in Elkins Tuesday, October 10, and at that time won approval for the extension until November 15.

The order, as before, prohibits the striking employes from picketing or engaging in any other forms of work stoppages at the plant.

It also prohibits VEPCO from taking any disciplinary action against the striking workers until a full report on the strike is filed with the court.

The extension of the restraining order is to allow time for the formulation of the report. VEPCO is under court order to formulate a report on the strike.

The strike began August 7 when workers walked out claiming unsafe working conditions and other problems at the Mt. Storm plant.

Temperature Contrasts Are Noted This Week

Contrasts in temperatures were noted the past week. A cool mid-week was followed by a pleasant, mild weekend and cool again yesterday. There was little precipitation.

Last Wednesday began clear but with clouds gathering in the afternoon and a few light sprinkles. Thursday was overcast but clearing late in the day. Friday began cloudy but, again becoming clear in the afternoon. Saturday was clear all day. Sunday began with a few clouds, clear most of the day and then a few more clouds. Monday was partly cloudy until afternoon when skies became cloudy with rain mixed with a few snow flakes later in the evening. Yesterday began cloudy but skies cleared by early morning. There were light scattered clouds this morning. Precipitation totaled .21 inch.

Temperatures averaged 3.4 degrees below normal, due to mostly chilly morning readings.

Highs averaged 63.3 degrees or one degree below normal. The highest was Sunday's 74 degrees. Mercury readings were in the 50s Wednesday, Thursday and Friday, in the 70s Saturday, Sunday and Monday, and back in the 50s yesterday. Lows averaged 31.1 degrees or 5.8 below normal. The low was this morning's 21 degrees. It was in the 20s Saturday and Sunday mornings.

Subscribe to The Republican

Attention

DEMOCRAT RALLY

to be held at

Cornish Manor

Thursday, Nov. 2

6 o'clock P.M.

•Refreshments •Democrats and all interested Friends are welcome •Meet your local and state candidates.

By auth. Helen T. Baumgartner, Treas.
Democrat State Central Committee

RED HOUSE SCHOOL
Annual
HALLOWEEN SOCIAL
Sat., Oct. 28
Costume Parade
Lineup begins at
6:30 p.m.
Bake Sale, Refreshments,
Haunted House, Ghost Box,
Witches Brew Games, Prizes
MUCH, MUCH MORE!!

H-P
SUPER-SAVER SWEATERS!
TODAY Thru WED., NOV. 1st

GIRLS' CARDIGANS
Basic shortie cardigans with button fronts in white, green or navy. Sizes 7-14. Reg. $5.98
SAVE $1.54!
$4.44

GIRLS' SWEATER TOPS
Long sleeved, v-neck collar, ribbed cuff and bottom in rust, navy or green. Sizes 7-14.

LADIES' T-SWEATERS
Comfort styled acrylic sweaters in fashion colors. Sizes 42/44/46.

LADIES' SWEATERS
Long sleeved acrylic sweaters in many styles and colors. Sizes S/M/L. Reg. $10.95.
$8.76 SAVE 20%!

$12.88
MEN'S SWEATERS
Ski! In heavy ski sweaters from H-P. S M L XL. Reg. $14.95
SAVE $2.07!

MEN'S SWEATER/SHIRTS SETS
Full fashion style and warmth for men. Sizes S M L XL. Reg. $15.95
$13.88
SAVE $2.07!

$16.88
MEN'S BELTED SKI CARDIGANS
Sweaters, belted and styled for comfort. Sizes S M/L XL. Reg. $19.95
SAVE $3.07!

BOYS' SKI SWEATERS
Bulky and warm for lots of comfort, plenty of style. Sizes 8-18. Reg. $12.95
SAVE $2.07!
$10.88

INFANTS' SWEATERS
Cable knit infant cardigans in assorted colors. Sizes 9-18mos. Reg. $2.98
$1.99 SAVE 99¢!

GIRLS' PULLOVERS
Get ready for the cold in pullover sweaters for girls. Sizes 7-14. Reg. $7.98
$5.88

H-P
DRESSES $3 OFF! ENTIRE STOCK
Regular length and long dresses in plaids of assorted colors, prints and polyester, poly/cotton and poly/gab. Sizes 3-15, 8-18 and 14½-24½. Reg. to $29.95!
OPEN SUNDAY 12-5

Rolyans
BARGAIN of the MONTH
While Supplies Last
COUNTRY OVEN BAKESET WEST BEND
now 7.99
5-Pc. Aluminum Bakeware Set
Includes 9 x 5-in. loaf pan, 15½ x 12 in. cookie sheet, 12 cup muffin pan and 9 x 9-in. square cake pan—all with non stick finish for exceptionally easy clean-ups, plus 12 in. pizza pan. Perfect starter set or replacement set. 6 177
QUANTITIES LIMITED
Rolyans, Inc. Oakland, Md
(301) 334-2188

The Republican

DONALD R. SINCELL
Managing Editor
DONALD W. SINCELL
Editor
ROBERT B. SINCELL
Production Manager

The Republic
18[illegible] It is the oldest newspaper published in Garrett

Entered at the Post Office at Oakland, Maryland 21550 as second class mail matter

The Republican is published by the Sincell Publishing Co., Inc. Wednesday at The Republican Building 208 S. Second Street, Oakland, at the following rates of subscription

Local Zones 1 and 2	
One copy, one year	$6.00
One copy, 6 months	$4.00
One copy, 3 months	$3.00
Zone 3 and Beyond	
One copy, one year	$8.00
One copy, 6 months	$5.00
One copy, 3 months	$4.00
Men in the Armed Forces	
One copy, one year	$5.75

Remittances may be made by bank draft, money order or registered letter addressed to The Republican, Oakland, Garrett County, Maryland 21550

IMPORTANT—When changing address, send us old address as well as new. Send address label from last copy. Allow two weeks for first copy to reach new address.

ADVERTISING DEADLINE 5 p.m. Monday. Rates made known upon application. Phone [illegible]

The Republican assumes no financial responsibility for typographical errors in advertisements but will reprint that part of an advertisement in which the typographical error occurs. Errors must be reported at once.

Editorial, news or advertising matter originating in The Republican may not be reproduced by photographic or other means without prior written arrangement with the Sincell Publishing Co., Inc.

LETTERS TO THE EDITOR must be limited to 300 words or less and must be signed by the writer.

PHOTOGRAPHS sent to The Republican for reproduction should be glossy prints, black and white. Color photographs do not reproduce satisfactorily.

WED., OCTOBER 25, 1978

REMINDER — Unsigned letters to the editor will **NOT** be printed under any circumstances. Letters exceeding 300 words will also not be printed.

Letters to Editor

Sir:

The choice of Community Action Committee of Garrett County to appoint Mr. Walt Davy, Jr. to the position of Director of the Department of Housing was a wise decision.

Walt has many excellent qualifications for this position. The outstanding one being, is that he has empathy for people in need — the housing situation in Garrett County requires an understanding person for the people in need.

The time we spent in Oakland was indeed made more pleasant by the helpful staff of Community Action office and will long be remembered — actually we personally feel more people should become more acquainted with the helpful things they do to make life more comfortable for many residents of Garrett County, this is seldom ever published. Their humility sets an example for all of us.

To Walt, we wish great success in his new undertaking.

Respectfully,
Bill and Alice Archer,
Melrose Park, Ill.

Editor:

The decision of our outgoing Board of County Commissioners to borrow $1.4 million to purchase new roads equipment and to pave additional roads is another proof of its lack of responsibility.

Why have they not procured the necessary machinery and why have they not properly maintained the county roads with the large amounts of gasoline tax money that has totaled millions of dollars over the past years? In addition to the gasoline tax they have levied large sums of local money each year for roads. Yet they admit that the county roads are in need of repair.

This plan to borrow more money against future years at the end of their term in office stinks to the high heavens. If they have allowed the roads equipment to become inadequate, and if they have not maintained the pavements properly they have no right, and it makes no sense, for them, to get more money to waste.

It should be a preogative of the next Board of Commissioners to decide what should be done to remedy the situation. Borrowing against future income will rob the next Board of these funds. Is that what this present Board is trying to do? Whatever it is this Board has demonstrated that they are not capable of managing the county on available funds, even after doubling our taxes.

The multi-million dollar Courthouse caper, the purchase of another 51 acres of land at Accident, since the Primary Election; the heavy debts they have created by borrowing to the hilt at the banks, plus a score of other wasteful acts, show plainly how incompetent this Board has been.

Clifford Friend,
Accident, Md.

Dear Mr. Friend:

We have taken the time to check into your allegations, and find that you apparently do not have all the facts concerning the $1.3 million bond issue.

Fact number one: By joining the bond issue now, the county can take advantage of a favorable state bond rate. In addition, by bidding five road graders and two front-end loaders at the same time, the county can take advantage of better "fleet rate" prices for buying in quantity.

Fact number two: These new pieces of equipment will upgrade the present equipment by at least 15 years, critical in light of the amounts of time the 1951 and 1952 equipment has been "down" for repair.

Fact number three: The new equipment will save an estimated $25,000 per year in parts replacement alone for the outdated equipment now in use. This says nothing about the many thousands more dollars the present equipment is costing in labor and lost roadwork time due to constant repairs to vintage machines.

Fact number four: New equipment is extremely expensive and would have required a bond issue at any time purchase of new equipment was planned.

Fact number five: The Commissioners have just paid off a bond issue dating from several years ago, thus relieving the county of one of its debts, and placing the county at its lowest rate of indebtedness in years.

Fact number six: Preparations to participate in the bond issue started approximately one year ago, not just in the final weeks of the Board of Commissioners' term.

The old equipment has been in sad shape and a big drain on the budget for many years. Another point to be noted is that the severity of the past two winters have been a tremendous strain on the county roads department budget. Hundreds of hours of overtime and additional fuel costs for 24-hour-per-day equipment operation could not be foreseen and posed a real problem insofar as budgeting funds for equipment replacement.

In regard to your references to the 51-acre tract at Accident, perhaps you've forgotten that the commissioners announced their decision to purchase the land last spring, and that the agreement was simply completed and signed this fall.

As for the "Courthouse Caper," we suggest you stop flogging that poor dead horse.

Editor

Dear Mr. Editor:

In last week's paper Mr. Clifford Friend chose to write a letter once more clouding the issues, (as he has a way of doing).

What County Assessors is Mr. Friend speaking of? The assessors are State employees who assess county property. The State had set the assessments at 50% of property value (This year that has dropped to 45%). This means that until this year if a property was worth $20,000, then it was to be assessed at $10,000 ($9,000 at this year's figures).

Concerning inheritance tax, Mr. Friend states that "Although the assessed valuation is not the only consideration, such figures are generally taken into account by real estate appraisers when they go out to set valuations for inheritance tax purposes." Any appraiser who is doing his job honestly goes to the property to be appraised and makes his judgment as to its value from his knowledge and experience in appraisal. I have never known an appraiser to do an appraisal for inheritance tax purposes and use the assessment set by the assessors. This would not be doing the job he was hired to do, and generally this certainly is not done.

Mr. Friend, states "there is no way of avoiding the extra burdens that stem from higher assessments." There certainly is a way. Lower the tax rate! It is the tax rate which is set by our County Commissioners and I believe if you will check your tax bills you will find that the present Board of Commissioners lowered the rate by 18 cents. The County Commissioners are certainly trying to relieve the taxpayer of some of the burden.

Mr. Friend, as a former State Senator, you must know the facts concerning both these issues. What is the reason you have for throwing up th smoke screen and clouding th issues?

Not as Ignorant
As Some Think

The Vacationland CB Radio Club, Inc.,
will sponsor its 3rd Annual
Coffee Break
Sunday, October 29
12 Noon 'till 5 P.M. at
Dennett Road School
Registrotion till 3 P.M.
Trophies, Games and Prizes

Grasshoppers
Bass
Something new in Downtown Oakland!
A ladies' discount shoe store!
Now! More than ever before!
Clearance prices all over the store!
COBBIES
joyce
SOCIALITES
DEXTER
RED CROSS SHOES
the Shoe horn
Open Monday-Saturday, 9 to 5
The Bottling Plant, Downtown Oakland

BFGoodrich
SNOW TIRES

TRAILMAKER POLY 78
Rugged 4 ply polyester construction and deep snow biting tread. Molded for winter studs.
AS LOW AS $27.95
A78-13 - $1.72 F.E.T.

SIZE	PRICE	F.E.T.
B78-13	$29.95	$1.82
D78-13	33.95	2.09
E78-13	33.95	2.23
F78-14	34.95	2.37
G78-14	36.95	2.53
H78-14	37.95	2.73
G78-15	36.95	2.57
H78-15	37.95	2.72
L78-15	40.95	3.09

TRAILMAKER RADIAL STEEL
New XTP compound improves traction under winter driving conditions. Perfect companion for O.E. Steel belted radials. Polyester cord radial construction with two full steel belts. Aggressive, open tread for excellent traction. Molded for winter studs.
AS LOW AS $39.95
- $2.11 F.E.T. BR78-13

SIZE	PRICE	F.E.T.
ER78-14	$45.95	$2.51
FR78-14	46.95	2.70
GR78-14	48.95	2.92
HR78-14	50.95	3.12
FR78-15	49.95	2.74
GR78-15	52.95	2.99
HR78-15	53.95	3.19
JR78-15	54.95	3.39
LR78-15	58.95	3.99

ALL TERRAIN T/A RADIAL

SIZE	PRICE	F.E.T.
10R15LT	$88.95	$4.93
12R15LT	98.95	5.83

ALL TERRAIN T/A
The new 10R15 Radial and 12R-15 All-Terrain T.A. added to the popular bias ply L60-15, 10-15LT and 11-15 All Terrain provides full coverage of on-off road recreational vehicles.

ALL TERRAIN T/A BIAS
1115LT $65.95 [illegible]

FREE MOUNTING & BALANCING ON ALL NEW TIRES!
HAWKINSON
TREAD SERVICE, INC.
U.S. 219 NORTH PHONE 334-3911

First National's 1979
Christmas Club
NOW OPEN!

* Here's what 5% interest per annum means:

If you make your payments on schedule, the chart below shows what your Christmas Club will earn. If you make payments ahead of schedule, you'll earn more. If you pay behind schedule, naturally you'll receive less.

CLUB SIZE (Payment Per Week)	TOTAL PAID AFTER 50 WEEKS	TOTAL INTEREST AFTER 50 WEEKS	TOTAL AMOUNT OF CLUB CHECK
$ .50	$ 25.00	$ .59	$ 25.59
$ 1.00	$ 50.00	$ 1.19	$ 51.19
$ 2.00	$100.00	$ 2.39	$102.39
$ 3.00	$150.00	$ 3.59	$153.59
$ 5.00	$250.00	$ 5.99	$255.99
$10.00	$500.00	$11.99	$511.99
$20.00	$1,000.00	$23.99	$1,023.99

First NATIONAL BANK
OAKLAND, MARYLAND
Branches:
Friendsville, Grantsville, Deep Creek Lake, Westernport, Barton, Tri-Towns and Mid-Towns Plaza
Member F.D.I.C.

Community Calendar

Special Events

There will be an open house this Saturday, October 28, from 2 to 5 p.m. at the Grantsville Health Center in honor of Dr. Melvin Gonzaga and his wife. Dr. Gonzaga will provide medical services for the community beginning October 30 at the Health Center.

An exhibition of paintings by Linda Smouse Ropka will be held at the home of her mother, Mrs. Marjorie Hamill, 705 East Alder Street, Oakland, on Sunday, October 29 from noon until 6 p.m. The exhibition will feature approximately 25 water-colors and several oils.

School Activities

The Loch Lynn School PTA will sponsor a Social Friday, November 4, starting at 5 p.m. at the school. There will be a game room, cake walks, a haunted house, a movie and bingo. Two food baskets featuring a ham or a turkey will be given away. The public is invited, and all proceeds are used to benefit the school.

Church Activities

The annual "Gospel Sing" will be held on Reformation Sunday, October 29, at St. John's Lutheran Church, Red House. The sing, which will begin at 2:30 p.m., will consist of solos, choirs, quartets and group singing. It is sponsored by the Adult Fellowship organization.

"Gospel Five" will present a concert of gospel music at the Crellin U. B. Church on Sunday, October 29, 1978, at 7:30 p.m. The public is invited. A free-will offering will be taken.

The United Methodist Women's Circles of St. Paul's United Methodist Church in Oakland will meet at the home of Mrs. Doug Malone on Wednesday, November 1. Circle 3 will meet at 9:30 a.m., Circle 1 will meet at 1:30 p.m. and Circle 2 will meet at 7:30 p.m.

Youth Groups

The North Glade 4-H Club will hold its annual social October 28 starting at 7 p.m. A masquerade parade, food, games, and prizes will featured.

Oakland Personals

Edward Lewis, Robert Lewis, Oliver Lewis and Jeff Murphy returned home Sunday after a week of hunting and sightseeing in North Carolina. Highlights of the trip were a trip to the Cherokee Indian Village, a performance by Archie Campbell and group from "Hee Haw," and Ronnie Milsap. They stayed at the Blue Boar Lodge on Joyce Kilmer Mountain.

Mrs. Frances C. Riley was in Front Royal, Va. attending the two-day Fall Conference of the Interstate Committee of the Potomac River Basin.

Mr. and Mrs. George H. Hanst returned to their home last Friday afternoon after a vacation trip to visit to her brother and sister-in-law, Mr. and Mrs. L. Barrett Johnson, near Muskogee, Okla. They had as weekend guests Mr. and Mrs. Shirley Morton, Williamstown, W. Va., and Mrs. George McQuire, and daughter Shirley, Asheville, N. C.

Mr. and Mrs. James Martin of Baltimore and Mrs. Kathleen Turney of Towson have been visiting Mr. and Mrs. Robert Stanton, Mrs. Leo Helbig and Mr. and Mrs. Percy Lawton. Mr. Lawton, Mrs. Martin and Mrs. Turney are brother and sisters.

Mrs. Thomas Rogers entertained her bridge club at her home Monday evening.

Mrs. Jane Saddoris, Decatur, Ill., the former Jane Gonder of Oakland, was visiting her sister, Patty, at Cuppett-Weeks Nursing Home for several days.

Mr. and Mrs. Norman O. Wagner, Newtown, Pa., were Sunday overnight guests of Mr. and Mrs. Donald R. Sincell.

Mr. and Mrs. Paul Calderwood took his cousin Reuben Rodeheaver to Dulles Airport last Thursday to take a plane to San Diego, Calif. The Calderwoods then spent the weekend with her sister, Mrs. Mabel Dinger in Wheaton, returning to their home near Deer Park, yesterday.

4-H Conducts Beef Drawing

Leaders of the North Glade 4-H Club, Debbie Kolb and Lisa O'Brien presented winning ticket-holder Ruth Hesse, Oakland, with one-half of a dressed beef this week. Diana Savage, member of the Country Kids 4-H Club, sold the second winning ticket to Vickie Bowers, Turkey Neck.

Four-H County Council president, Kim Trickett, reported that twenty percent of the monies raised from ticket sales will be returned to the respective 4-H club treasuries. The remainder of the revenue generated will be used to conduct educational 4-H programs, with a portion of those monies being budgeted for 4-H Camp scholarships.

The baby beef for the fund-raising activity was donated by the First National Bank of Oakland.

blessed events

Four girls and four boys were born during the past week at Garrett County Memorial Hospital.

On October 18, a daughter was born to Mr. and Mrs. David Grant Rodeheaver, Oakland. The mother is the former Pamela Jean Root.

A son was born to Mr. and Mrs. Larry Luther Chapman, of Terra Alta, W. Va., October 19. The mother is the former Mary Suzzanne Adams.

Mr. and Mrs. James P. Cobun, Albright, W. Va., became the parents of a daughter October 20. The mother was formerly Twila Jean Reckart.

Mr. and Mrs. Paul Edward Glotfelty, Oakland, became the parents of a daughter October 20. Mrs. Glotfelty is the former Lynne Marie O'Brien.

A daughter was born to Mr. and Mrs. Fred D. Petersheim, Oakland, on October 23. The mother is the former Amelia Esther Yoder.

Mr. and Mrs. Michael Guthrie, Oakland, became the parents of a son October 23. The mother was formerly Linda Sue Holtschneider.

Mr. and Mrs. Leonard Wade Shaffer, Aurora, W. Va., became the parents of a son October 24. Mrs. Shaffer is the former Dinah Marie Wiles.

A son was born to Mr. and Mrs. Charles Wagner, Mt. Lake Park, on October 25. Mrs. Wagner is the former Vonda Kay Hebb.

There were 62 admissions and 53 discharges during the week. Census this morning was 54 patients.

Finzel Man Killed

Continued from Page One

arrangements. The body was to be at Oakdale Mennonite Church after 2 p.m. Wednesday, and services will be conducted there Thursday at 2 p.m. with the Rev. Ivan J. Miller officiating. Interment will be in the Oakdale Cemetery.

Obituaries

WOODROW W. ROLF

Woodrow W. Rolf, 62, of Route 2, Oakland, died Saturday, October 21, at West Virginia University Medical Center, Morgantown, W. Va.

Born July 19, 1916 at Red House, he was a son of the late John W. and Lydia A. (Blamble) Rolf.

Mr. Rolf was a farmer and a member of St. John's Lutheran Church, Red House.

He is survived by his widow, Helen M. (Shreve) Rolf; a son, Donald W. Rolf, Red House, and three grandchildren.

The body was taken to the Stewart Funeral Home. Services were held Tuesday at St. John's Lutheran Church with the Rev. Bernard Carl officiating, assisted by the Rev. Donald Thomas. Interment was in Garrett County Memorial Gardens.

CHARLES L. BROWNING

Services for Charles L. Browning, 77, of Hampton Road, Fairmont, W. Va., a native of Oakland, who died October 17, were conducted Saturday in Fairmont. Interment was in the Masonic Cemetery, Shinnston, W. Va.

Mr. Browning was born in Oakland June 20, 1901 and was a son of the late Ramsey and Lucinda (Walters) Browning. He was a retired coal miner and had been employed at the Bethlehem Steel Mine in Idamay, W. Va. He was a member of St. Joseph's Church, Fairmont.

Surviving are his widow, Mrs. Mintie (Woods) Browning, Fairmont, and a sister, Mrs. Lillian Chisholm, Deer Park.

MRS. MARSHALL SANDERS

Mrs. Gertrude Sanders, 84, of 14896 McMullen Highway, Cresaptown, died Tuesday, October 24, in Lions Manor Nursing Home. She was a former resident of Crellin and Oakland.

Born in Garrett County, she was a daughter of the late Tobias and Minnie (Shaffer) Ashby. Her husband, Marshall Sanders, died in September 1975.

She was a member of Cresaptown United Methodist Church.

Surviving are three daughters, Mrs. Bernice Wotring, Cresaptown; Mrs. Marguerite Bean, Dover, Del.; Mrs. Betty Schildwachter, Baltimore; 10 grandchildren and 19 great-grandchildren.

The body is at the John O. Durst Funeral Home, Oakland. Services will be conducted there Friday at 1 p.m. by the Rev. Harold R. McClay. Interment will be in Terra Alta Cemetery.

Birth Announced

Mr. and Mrs. Dale Edward Savage, Sang Run, announce the birth of a daughter, Jennifer Dawn, September 19, at Sacred Heart Hospital, Cumberland. The mother is the former Melva Rinker. Grandparents are Mr. and Mrs. Calvin Leo Rinker, Accident, and Mrs. William A. (Mabel) Savage, Deep Creek Village. This the couple's first child.

ACCIDENT

Swauger Gets Award

The Accident Volunteer Fire Department held its annual dinner on Friday, October 20, and Harold Swauger was presented with the Accident Fireman of the Year award for his outstanding contributions to the fire company. This year there were several charter members present.

Trick or Treat Night

The Mayor and Town Council have designated Tuesday, October 31, as Trick or Treat Night from 6 p.m. until 8 p.m., for children. Age limit is 12 years.

Personal Items

Mr. and Mrs. Sherman Frazee and Mrs. Nora Elmo, Baltimore, returned home Wednesday after visiting with relatives and friends in Akron, Ohio.

Mr. and Mrs. Earl Alexander were from Wednesday until Saturday guests of Mr. and Mrs. Howard Baird and Gloria, Finleyville, Pa.

Randy and Jerry Buckel and Dale Glass, Grantsville, were Thursday dinner guests of Mrs. Ernest Glass.

Mrs. Pat Stone and Brian, Annapolis, returned home Sunday after spending a week with her parents, Mr. and Mrs. Benjamin Rush and Nancy.

Mr. and Mrs. R. Dale Rush were Sunday dinner guests of Mr. and Mrs. Allan Rush and children, Oakland.

Scotty Watson, Accident, was surprised with a Halloween birthday party on his seventh birthday on October 23. The party was given by his cousin, Carla Miller, and his mother, Betty Lou Watson.

Guests who attended the party were Stacy and Margaret Carlson, Teresa, Yogi, Cindy and Kay Knox, Scott and Jason Rush, Jonathan Mickle, Glen and Lenford Maust, Lisa Fike, Brian and Dennis Bender, Tracy Watson, and Paul Miller.

Vote

Republican

For

Truman Paugh

District 1

Pull Lever 7-B

"The man who cares for the people of Garrett County"

Authority of Art Naylor, Treasurer

Advertisement

Finch shows support from every Election District

Frank Finch, pictured above, walks along with his supporters. Each of the children represented one of the twenty voting districts of Garrett County. They are: Richard McRobie, Jerry Malarkey, Eric Wilson, David Enlow, Mike Tichinell, Crystal O'Brien, Kendra O'Brien, Regina Sanders, Theo Polce, Valerie Broadwater, Pat Finch, Mary Ann Beckman, Jackie Crosco, Teresa Smith, Jeff Graham, Scott Graham, David Smith, Shawna Sines, Tracy Grimes, & Anthony Andrews.

Part IV

Let's Meet

Frank Finch

Candidate for

Register of Wills

Frank's approach toward the position of Register of Wills

Frank's first plan was to create interest, so he circulated a "Wanted" poster of himself for Register of Wills and created a slogan "Young enough to learn. Old enough to care."

Frank then realized that the public had the right to learn as much as possible about wills and what the Register of Wills office really consists of. So he created 12 questions and answers of great public interest concerning wills.

Frank then went door to door as much as possible while still working as Chief Deputy Sheriff of Garrett Co. He took time to talk to the public and Frank went alone. He felt he could meet and talk to the public and answer the questions that the next Register of Wills has to answer without the help from others.

Frank has now started working for the general election and he is circulating an 8 question and answer sheet about himself. He feels that the public should know as much as possible about the candidate seeking any political position.

Frank then gathered 20 children to help him in the Autumn Glory Parade. The children were taken from the different voting districts. This was Frank's way of representing the complete county.

Frank has written all of his newspaper ads and all of the literature that he has handed out. We feel that Frank has shown the public that he can meet the public on his own two feet.

Frank has talked to a lot of people the last couple of months that have expressed their happiness in seeing a lot of young people getting involved in our county elections. Frank, at the age of 33, says: "Let's not discourage the young candidates, let's elect one."

Vote for Frank Finch, Register of Wills, on November 7, 1978

Pull Lever 16-A

Authority of Robert E. Lee, Treas.

COMPUTER KICKOFF

COMPUTER KICKOFF

featuring Ray Scott

You won't want to miss it!

exclusively on...

"Computer Kick-off"

Thursday & Friday at 7:35 A.M. on

WMSG

1050 AM

Want to ski?

Let us help you get started.

•Beginner Pkg. - Reg. $209 value

KASTLE

•K 11 Ski (limited sizes available)
•Look GT Binding
•K2 Poles

You pay only $120*

•Intermediate Pkg.
Reg. $210 value

K2

•Gambit Skis
•Tyrolio ST Bindings
•K2 Poles

You pay only $168*

Want to go Cross Country

Rudy's X-C Package

•Dover Rally Nowox Ski
•Cross Country Boots
•Binding
•Pole

Just $119*

* All packages include mounting - a $15 value

Rudy's has your boot —

Raichle caber NORDICA

Ski Shop at Wisp

Open Weekends
Sat. & Sun. 11 a.m. - 5 p.m.

RUDY'S

and Downtown Oakland

Mason Calls For Investigation Into PSC, Electric Utility Companies

CUMBERLAND, MD. (UPI) – Senate Minority Leader Edward J. Mason, R-Allegany, Friday called for a full-scale investigation of the Public Service Commission and the state's electric utilities in the wake of reports that Baltimore Gas & Electric Co. has paid 20 percent more for coal than other Maryland utilities.

Mason said he was disturbed that the Public Service Commission, which regulates Maryland utilities, could not explain why BG&E had paid more for the coal it uses to fire its power generators.

"How the devil is the Public Service Commission permitting this to happen?" Mason asked.

Mason said he asked the commission's Peoples' Counsel about the coal purchases, but was told that office had been unable to get the information it had sought.

"I want some hard answers to some questions," he said. "How can this happen? Why hasn't the Public Service Commission been able to find out what the contract prices are for the utilities' coal? The public is about fed up with this type of government."

Mason said he had written and called acting Gov. Blair Lee III to propose an investigation by either the attorney general's office or a General Assembly committee.

BG&E spokesman Charles Franklin said the company was paying more money for coal because the fuel is of a much higher quality than that burned by the state's other utilities.

He said a consultant's report showing that BG&E paid 30 percent more for coal for 13 months beginning in July 1977 than the state average does not tell the whole story.

"By and large the other utilities use fuel that is of lower quality than ours and therefore pay lower prices," Franklin said. "With almost no exception our single coal burning unit has to burn a much higher quality coal than any other power plant in the state and we pay the price."

The report was based on data drawn from utility reports to the Federal Energy Regulatory Commission.

"To look at a set of figures from federal reports is absolutely valueless if you are trying to compare fuel costs," he said. "The hanger is the other Maryland utilities burn junk. Their air restrictions are not as stringent as ours."

Franklin said BG&E was "right in line with prices that other utilities pay for comparable coal and oil," and noted that one station owned by the Washington-based Potomac Edison Power Co. burns comparable coal.

The report prepared by consultant Bruce Louiselle was filed as testimony this week with the commission.

Franklin said the report excluded pertinent information on the cost of transporting fuel and the different air pollution standards that utilities must meet.

"I have problems with averages because averages don't really paint good pictures," Franklin said. "In addition to that, I have reason to suspect the figures for prices used to put together this testimony do not take into consideration the fact that transportation costs can vary all over the spectrum."

He said the overall cost of coal or oil transported by truck will be much higher than fuel transported by barges.

Louselle conceded his data does not include transportation costs and said the study deals with "an area of inquiry, not areas of alleged impropriety."

Franklin said, "I think under careful scrutiny those figures are not going to bear up."

Subscribe to The Republican

Morgantown Pair Dies In Apparent Murder - Suicide

A Morgantown, W. Va. man and his wife died Thursday night, October 19, in an apparent murder-suicide at their home on Route 9.

According to investigating authorities, first reports indicated that Darrell V. Gnegy, 57, shot his wife May W. Gnegy in their home, then went into the woods near their home, where he apparently tied himself up in a tree and shot himself with a .22 calibre gun. He then fell from the tree.

Dr. Thomas S. Clark, Monongalia County medical examiner, stated that Gnegy died of a self-inflicted gunshot wound and/or strangulation.

Mr. Gnegy was a native of Eglon, W. Va., born April 23, 1921 to Mrs. Sadie (Slaubaugh) Gnegy, of Red House, and the late Duling B. Gnegy.

Mr. Gnegy was field representative for Southern States Cooperative.

Mrs. Gnegy was born in Burlington, W. Va., a daughter of Garner H. and Stella (Dawson) McDonald, and was a member of the Beaver Run Church of the Brethren, located between Romney and Burlington.

Mr. and Mrs. Gnegy are survived by two sons, Milton Gnegy and Earl Parrock, both of Morgantown.

Mr. Gnegy is also survived by three brothers, Merlin Gnegy, Somerset, Pa.; and Harold and Lorraine, both of Oakland; three sisters, Mrs. Wilda Garrett and Mrs. Lorene Dodge, both of Oakland, and Mrs. Ruby Harvey, Billings, Mont. He and Mrs. Gnegy are also survived by five grandchildren.

Besides her children, Mrs. Gnegy is survived by four brothers, Russell McDonald, Fort Ashby; John McDonald, Cumberland, Dick McDonald, Burlington; and Ralph Ritchie, Keyser; eight sisters, Mrs. Alma Liller and Mrs. Virginia Ritchie, both of Burlington; Mrs. Margaret Bean, Camp Springs; Mrs. Betty Rodeheaver, Knobley, W. Va.; Mrs. Madeline Sweeney and Mrs. Wilda Ault, both of Cumberland; Mrs. Clara Hershey, Richmond, Va., and Mrs. Geraldine Duling, Romney.

The bodies were taken to the Fred L. Jenkins Funeral Home, Morgantown. Services for Mr. Gnegy were conducted at the funeral home Monday at 10 a.m. with Rev. Frank Goff officiating and interment was in Mt. Calvary Cemetery.

Services for Mrs. Gnegy were conducted in the same funeral home at 1 p.m. Monday with the Rev. Stacey Groscup officiating, and interment was also in Mt. Calvary Cemetery.

GREAT GRIP—
VIBRAM LUG SOLES
Safety Toe
Large selection of sizes and widths
RED WING
Family Shoe Store
212 E. Alder St. Oakland, Md.

Thomas B.
DABNEY, JR.
for
State's Attorney

Re: Child Abuse & Wife Abuse

Dear Fellow Garrett Countians:

In recent weeks, I have written to you about the need to vigorously enforce the drug laws and deal with alcohol problems and the drunk driver. Abuse of children and wives is also a very significant problem.

The State's Attorney's office has an obligation to significantly increase its involvement in abuse cases. This can be done by coordinating more fully the activities of law enforcement and Court personnel with the public agencies dealing with these problems.

The State's Attorney's office should also be involved in the solution to these problems by pushing for mandatory treatment of abusers to avoid future abuse problems.

Finally, the State's Attorney's office should be directly involved in rendering immediate assistance to abuse victims, especially in cases of abused wives who are often frightened and confused.

Unfortunately, crime and abuse will always be with us. A progressive criminal justice system, however, can reduce its effect on us and the community.

Sincerely,

Thomas B. Dabney, Jr.
Democratic Candidate
for State's Attorney

Auth.: Dayle A. Dabney, Treas.

219 DRIVE-IN THEATRE
Route 219 North Oakland, Md
387-6533
Fri., Sun., Oct. 27-29
Horror Hospital
AND
Last House
Port 2
Both Rated R

ALPINE
Kingwood, W. Va.
SHOW TIME
Sun., Fri., One Show 7:30 p.m.
Sat., Two Shows 7 p.m. &
Thurs., Sat., Oct. 26-28
Heaven Can Wait
Rated PG
Sun., Tues., Oct. 29
The Driver
Rated R

Hershberger
Insurance Agency
GRANTSVILLE, MD.
895-5161 or 826-8562
PIA
We Work For You
Dependable Insurance Service

Casselman's Why Chevy's The Buy
Chevrolet
GREAT YEAR-END DEALS ON '78s IN STOCK!
Come to where the value is . . . right now!

Nova, 4 Dr., 6 Cyl., Blue, PS — SOLD — Save $522
Malibu Classic, 4 Dr., V8, Auto., A.C., Fully Equipped, Blue, Demo — Save $1514
Caprice, PS, A.C., B[illegible] — SOLD — Auto. — Save $1251
Monte Carlo, V8, Auto., A.C., Vinyl Roof, Saffron — Save $1027
Malibu Cla[illegible] Dr., V8, Auto., P[illegible] — SOLD — Silver — Save $1017
Caprice, 4 Dr., V8, Auto., PS, A.C., Fully Equipped, Green, Demo — Save $1700
Monte Carlo Landau, V8, Auto., PS, PB, Saffron, Demo — Save $1203
Malibu Classic S. Wagon, V8, Auto., A.C., Fully Equipped, Blue, Demo — Save $1263
Caprice Estate, 3 Seat Wagon, Auto., A.C., Fully Equipped, Camel, Demo — Save $1869

Sale Priced Used Cars

Sub Compact-Compact
74 Mustang II, H.T. Cpe., V6, 4 Sp., PS, Landau Vinyl Roof, Green — $2495
74 Nova, 4 Dr., 6 Cyl., AT, PS, 1 Owner, Beige Bronze 2 Tone — $2375
74 Opel Manta Cpe., Luxus, Auto., 1 Owner, Blue — $2195
73 Comet, 4 Dr., V8, AT, PS, AC, Low Mileage, a Compact with Air, Green — $2250

Intermediate-Standard
76 Mercury Monarch, 4 Dr., 6 Auto., PS, 1 Owner, Deep Brown — $3495
76 Chevelle, [illegible] V8, AT, PS, PB, [illegible] Metallic — SOLD — Brown — $3150
74 Monte Carlo Cpe., V8, Auto., PS, PB, Vinyl Top, 1 Owner, Blue Metallic — $3495
73 Chevelle, 4 Dr., V8, AT, 1 Owner, 31,677 mi., Green Metallic, Bargain priced at — $1850

Station Wagons
77 Malibu Classic, 4 Dr., V8, AT, PS, A.C., 29,383 Mi., 1 Owner, Firethorn — $4900
76 Malibu Classic, 4 Dr., V8, AT, PS, AC, Firethorn — $4100
73 Ford P[illegible] — SOLD — Auto., [illegible]er, Blue — $1775

Wholesale
73 Pont. Ventura Cpe., 8, Auto — $950
73 Olds Omega Cpe — $1000
72 Bronco 6, S[illegible] — SOLD

Casselman Motor Co.
TELEPHONE (301) 895-5115
U.S. ROUTE 40 - - - GRANTSVILLE, MD.
CARS CHEVROLET TRUCKS

McCulloch has a quality chain saw priced to fit any budget.
McCULLOCH WITH CHAIN BRAKE
• 2.0 cubic inch engine
• Automatic and manual bar and chain oiling
• Wraparound Chain Brake Hand Guard
$74.95
Mac 110
10" Chain Saw
• 2.0 cubic inch engine
• Automatic and manual bar and chain oiling
• Wraparound Chain Brake Hand Guard
• Throttle latch
• 12" sprocket tip bar Cuts logs up to 24 in. diameter
$109.95
Mac 120
12" Chain Saw
W. H. Fratz, Inc.
Accident, Md. 826-8672
Green Acres Garden Center
Oakland, Md. 334-3541

NEW HOURS
The new schedule at...
NEW HOURS
Cornish Manor
Beginning Monday, October 16
4 P.M. until Closing
HAPPY HOUR - 4-5 P.M.
FREE HORS D'OEUVRES
We are now taking Reservations for Thanksgiving and Christmas
•Announcing•
3 new menu additions
•Imported French Escargots
Baked in a rich garlic butter sauce
•Chicken Kiev
•Beautiful, Flaming Steak
Private Parties
334-3551
Bob and Gerry Bobo

OPEN DAILY 10 TO 9 SUNDAY 12 TO 7

HECK'S

WE RESERVE THE RIGHT TO LIMIT QUANTITIES

OPEN DAILY 10 TO 9 SUNDAY 12 TO 7

PRICES IN EFFECT THROUGH SUN., OCT. 29, WHILE QUANTITIES LAST

PLUMBING AND ELECTRICAL

½"x10' COPPER PIPE TYPE M $2.59

1½"x10' ABS PIPE $2.99
HECK'S REG. TO $3.99
HARDWARE DEPT.

833-066
PRICE PFISTER WASHERLESS FAUCET
$19.99
HECK'S REG. $26.66
HARDWARE DEPT.

COPPER CONNECTIONS
A. ½" COPPER COUPLING 9¢
B. ½" COPPER ELBOW 9¢
C. ½" BRASS HOSE BIBB $1.47
D. ½" COPPER VALVE $1.59
HARDWARE DEPT.

PLASTIC PIPE CONNECTIONS
A. 1½" ABS COUPLING 13¢
B. 1½" 90 ELBOW 24¢
HECK'S REG. TO 39¢
HARDWARE DEPT.

10 INCH FROSTPROOF VALVE
$5.99
HECK'S REG. $8.69
HARDWARE DEPT.

QUART ROOTO LIQUID DRAIN CLEANER
99¢
HECK'S REG. $1.46
HARDWARE DEPT.

36 INCH FLEX HEATER CONNECTOR
HECK'S REG. $3.99
$2.44
HARDWARE DEPT.

18 INCH COPPER HEATER CONNECTOR
HECK'S REG. $3.99
$2.77
HARDWARE DEPT.

MANSFIELD BALLCOCK
HECK'S REG. $6.59
$4.88
HARDWARE DEPT.

KIRKHILL TANK BALL
58¢
HECK'S REG. $.92
HARDWARE DEPT.

KIRKHILL WAX RING
HECK'S REG. $1.22
66¢
HARDWARE DEPT.

DRYER FLEX VENT KIT
3" Tube with hood cover. Flexible pipe. Installs easily.
$3.88 KIT
HECK'S REG. $6.75
HARDWARE DEPT.

8 INCH REFLECTOR CLAMP LIGHT
HECK'S REG. $4.33
$2.77
HARDWARE DEPT.

MANCO 2"x10' DUCT TAPE
77¢
HECK'S REG. $1.28
HARDWARE DEPT.

HEAVY DUTY PLUNGER
$1.66
HECK'S REG. $3.06
HARDWARE DEPT.

ASSORTED WASHER KIT
44¢
HECK'S REG. 68¢
HARDWARE DEPT.

STAINLESS SINK STRAINER
HECK'S REG. $1.84
$1.18
HARDWARE DEPT.

4 INCH OCTAGONAL BOX
HECK'S REG. 71¢
44¢

B. OLD WORK BOX
HECK'S REG. 99¢
66¢
HARDWARE DEPT.

P4962
PROGRESS BEDROOM LIGHT
HECK'S REG. $3.29
$2.44
HARDWARE DEPT.

250'x12/2 ROMEX WIRE WITH GROUND
$23.44 BOX
HECK'S REG. $31.99 BOX
HARDWARE DEPT.

LEVITON QUICKWIRE OUTLET
BROWN 58¢
IVORY 66¢
HECK'S REG. TO $.92
HARDWARE DEPT.

LEVITON QUIET SWITCH
BROWN 66¢
IVORY 69¢
HECK'S REG. TO $1.03
HARDWARE DEPT.

LEVITON SWITCH PLATE OR OUTLET
IVORY OR BROWN
HECK'S REG. 25¢ EACH
CHOICE 17¢ EACH
HARDWARE DEPT.

LEVITON DIMMER SWITCH
● Ultra compact—only 25/32" thick ● Faster installation—only ½ the thickness of conventional dimmers ● Ultra reliable with new space age thick film microcircuitry ● UL listed
HECK'S REG. $5.39
$3.77
BOX NOT INCLUDED
800-6681
HARDWARE DEPT.

P3350
PROGRESS KITCHEN LIGHT
HECK'S REG. $8.49
$5.99
HARDWARE DEPT.

EAGLE NITE LITE
69¢
HECK'S REG. $1.09
HARDWARE DEPT.

LEVITON PORCELAIN LIGHT FIXTURE WITH RECEPTICAL
HECK'S REG. $1.53
99¢
HARDWARE DEPT.

LEVITON MALE PLUG
18¢
HECK'S REG. 27¢
HARDWARE DEPT.

LEVITON DECTO LITE CIRCUIT TESTER
68¢
HECK'S REG. $1.09
HARDWARE DEPT.

PLENTY OF FREE PARKING | "Dedicated to Serving You Better" | ITEMS AVAILABLE AT STORE SHOWN BELOW

Phone 334-9457
Mid-Towne Plaza

Oakland, Md.

State Route 135

OPEN DAILY 10 TO 9
SUNDAY 12 TO 7

HECK'S

LADIES'
FASHION SWEATERS
Attractive, medium weight fashion sweaters come in placket, cowl and cardigan styles. Select from stripes, two-tone or solid colors. Sizes S-M-L.
$9.66 HECK'S REG. $11.88
CLOTHING DEPT.

LADIES'
BRUSHED PAJAMAS
Warm, brushed pajamas come with long sleeve tops and long bottoms in assorted colors. Sizes S-M-L.
$4.99 HECK'S REG. $6.88
CLOTHING DEPT.

PRICES IN EFFECT THROUGH SUN., OCT. 29, WHILE QUANTITIES LAST

1 QT. OR 2 QT.
STAINLESS STEEL SAUCE PANS OR 9" STAINLESS STEEL FRY PAN
CHOICE $1.27 EACH
HECK'S REG. $1.99 EACH
HOUSEWARE DEPT.

LADIES'
HANDBAGS
Select from a wide assortment of ladies' fashion handbags. Bags are available in vinyl and canvas and come in assorted colors.
$5.22
HECK'S REG. $6.99 EACH
CLOTHING DEPT.

MEN'S
JACKETS
Outstanding savings on our entire stock of men's outerwear. Select from wools, corduroys, poplins, down look as well as PVC and CPO styles. Sizes 36-46.
SAVE 20%
$11.19 to $31.90
HECK'S REG. To $39.88
CLOTHING DEPT.

5"
IRONSTONE ASHTRAY
2 FOR $1.00
HECK'S REG. 88¢ EA.
HOUSEWARE DEPT.

DOUGLAS STEEL
SNOWSHOVEL OR SNOWPUSHER
No. 16-210 STEEL SHOVEL
No. 16-243 STEEL PUSHER
CHOICE $3.88
HECK'S REG. $5.44 EACH
HARDWARE DEPT

20 OZ. AEROSOL
WINDEX GLASS CLEANER
73¢
HECK'S REG. $1.09
HOUSEWARE DEPT

16 OZ.
HANDLE WITH CARE SPECIAL CARE WASH
$1.09
HECK'S REG. $1.69
HOUSEWARE DEPT.

AMBER GLOW 3 HOUR FIRE LOG
HECK'S REG. $1.29
88¢ EA.
HARDWARE DEPT.

HART
GLASS FIREPLACE SCREEN
HECK'S REG. $97.88
$68.88
HARDWARE DEPT.

8 QT.
HOUSE IN BLOOM
POTTING SOIL
69¢
HECK'S REG. $1.49
HOUSEWARE DEPT.

32 OZ.
WINDEX REFILL
69¢
HECK'S REG. 99¢
HOUSEWARE DEPT.

25 LB.
FIREPLACE COAL
$1.10 BAG
HECK'S REG. $2.44
HARDWARE DEPT.

27"
COAL AND WOOD GRATE
Finished in flat black. End pieces remove for woodburning.
$17.99
HECK'S REG. $24.48

TIGER HIGH PERFORMANCE
MUFFLERS
Give your car the gut stretching roar of a big cat on the prowl with the tiger muffler. Features a four-inch diameter for straight through power.
$7.99
HECK'S REG. $10.99
AUTOMOTIVE DEPT.

LEE
MUFFLERS
A muffler made of tough galvanized steel—double wrap construction for long life and carefree service.
$11.99
HECK'S REG. $16.48
AUTOMOTIVE DEPT.

KENDALL SUPER B 10 W 30
MOTOR OIL
62¢ QT.
HECK'S REG. 73¢ QT.
LIMIT 6 QT.
AUTOMOTIVE DEPT.

S.T.P. OIL TREATMENT
97¢
HECKS REG. $1.19
AUTOMOTIVE DEPT.

CAULKING GUN
HECK'S REG. $1.77
$1.22
LATEX OR ACRYLIC CAULK 77¢ TO $1.18
HARDWARE DEPT.

3 PIECE IGNITION
TUNE UP SETS
TO FIT MOST CARS
CHOICE $1.99 SET
HECK'S REG. TO $3.99 SET
AUTOMOTIVE DEPT.

CF502-1
WARING
ICE CREAM PARLOR
$29.99
HECK'S REG. $39.96
JEWELRY DEPT.

CARTERS RECREATIONAL VEHICLE
ANTI-FREEZE
$3.66 GAL.
HECK'S REG. $4.99 GAL.
AUTOMOTIVE DEPT

QUART P.P.O.
TRANSMISSION FLUID
37¢ QT.
HECK'S REG. 58¢ QT.
AUTOMOTIVE DEPT.

AUTOMOBILE
INNER TUBES
SIZES TO FIT MOST CARS
$3.66
HECK'S REG. $4.49
AUTOMOTIVE DEPT.

DURO
AUTO BODY REPAIR KIT
HECK'S REG. $7.99
$4.99
AUTOMOTIVE DEPT.

Mid-Towns Plaza
State Route 135
Oakland, Md.
Phone 334-9457

TODDLERS'
THERMAL UNDERWEAR
Toddlers, thermal underwear are available in matching tops and bottoms. Tops come with prints of child's favorite cartoon characters. Select from colors of green, red or blue. Sizes 2-3-4.
HECK'S REG. $1.98
$1.48 TOPS
MATCHING THERMAL PANTS $1.48
HECK'S REG. $1.98
CLOTHING DEPT.

COMPLETE STOCK
30% OFF
BOYS' NO FAULT
WRANGLER JEANS
Our entire stock of boys' 100% cotton denim Wrangler jeans have been reduced for this sale. Select from regular or slims in sizes 4-7, 8-14 and 25-30.
$5.99 TO $8.35
HECK'S REG. TO $11.99
CLOTHING DEPT.

OPEN DAILY
10 TO 9
SUNDAY
12 TO 7
HECK'S

7938
DAISY
RED RYDER RIFLE
Just like Dad's favorite B.B. gun. Stock: Stained hardwood with lariat signature. Forearm: Stained hardwood. Receiver: Blue steel with saddle ring and thong. Action: Lever. Sights: Post front, adjustable rear sight. Feed: Gravity. 700 shot.
$18.88
HECK'S REG. $26.44
SPORTS DEPT.

1010
MARKSMAN
B.B. PISTOL
The Marksman® No. 1010 repeating air pistol is a power best seller. It has the look and feel of a real .45. The 1010 is easy to operate with a cocking slide and two safeties. The safe latch must be released from its notch before cocking and the crossbolt safety blocks the trigger until ready to fire. No CO2 cartridges and no loss of power. The 1010 is been tested for years of wear. Marksman® also provides the best warranty in the air gun business.
$10.99
HECK'S REG. $16.44
SPORTS DEPT.

840
WINCHESTER
SINGLE SHOT SHOTGUN
Rugged durability and all-around utility. Ideal for upland game and waterfowl. Automatic ejector. Winchester Proof Steel barrel. Exterior hammer. Walnut finished stock and forearm. Available in assorted gauges.
HECK'S REG. $59.99
$43.88
SPORTS DEPT.

3 PLACE
WOOD GUN RACK
$4.66
HECK'S REG. $6.49
SPORTS DEPT.

ALADDIN
DEER COY
$1.99
HECK'S REG. $2.99
SPORTS DEPT.

74-1403
BUSHNELL
4X SPORTVIEW
RIFLE SCOPE
This is the fixed power that is most popular with hunters. Used for both close-in shots and targets of moderate ranges. Lightweight, compact. Great versatility at a modest price.
$19.99
HECK'S REG. $29.99
SPORTS DEPT.

REGINA
ELECTRIC BRUSH
VACUUM CLEANER
A power driven brush rotating at 3,000 RPM's picks up deep down dirt, lint, pet hairs, all those difficult items that have eluded your vacuum. It is 80% more efficient in cleaning carpets. Surface selector adjusts for bare floors and carpets. Low silhouette gets under furniture easily. Plus Regina's exclusive dirt cup. Hangs on hook for easy storage.
5810
HECK'S REG. $64.96
$49.99
JEWELRY DEPT

AMF VOIT
DAVE COLLINS
AUTOGRAPH
BASKETBALL
Quality construction. Official size and weight.
$7.22
HECK'S REG. $9.99
SPORTS DEPT.

FLAME COLOR
JONES STYLE HAT
$2.99
HECK'S REG. $3.99
SPORTS DEPT.

TV SOUND
7-2925
G.E.
PORTABLE
AM-FM RADIO
WITH TV SOUND
$26.99
HECK'S REG. $32.96
JEWELRY DEPT.

3545
SOUNDESIGN
AM-FM DIGITAL
CLOCK RADIO
HECK'S REG. $34.96
$26.99
JEWELRY DEPT.

COMMANDER
RED AND BLACK
PLAID SHIRT
$10.88
HECK'S REG. $15.99
SPORTS DEPT.

COLEMAN
3 LB. WASHABLE
SLEEPING BAG
622
$18.99
HECK'S REG. $27.99
SPORTS DEPT.

ELECTROBRAND
PORTABLE
8 TRACK
WITH AM-FM RADIO
6726
$33.99
HECK'S REG. $49.96
JEWELRY DEPT.

7-4725
G.E.
AM CLOCK RADIO
$15.22
HECK'S REG. $17.96
JEWELRY DEPT.

M & M FUN SIZE
CANDIES
MILKY WAY ● SNICKERS ● 3 MUSKETEERS
M & M PLAIN ● M & M PEANUTS ● MARATHON
CHOICE $1.49 PKG.
HECK'S REG. $1.79 PKG.
COSMETIC DEPT.

829
HAMILTON BEACH
CAN OPENER
$8.99
HECK'S REG. $11.96
JEWELRY DEPT.

DH45SV
NUMARK
STEREO HEADPHONES
$11.99
HECK'S REG. $17.96
JEWELRY DEPT.

11-1/1
SUNBEAM
SHOT OF STEAM IRON
$16.99
HECK'S REG. $19.96
JEWELRY DEPT.

NORELCO
NAIL DAZZLER
$10.22
HECK'S REG. $13.96
JEWELRY DEPT.
HB9400

NORELCO
1200 WATT
BLOW DRYER
$17.99
HECK'S REG. $22.96
JEWELRY DEPT.
HB1777

20-130
SUNBEAM
2-SLICE TOASTER
HECK'S REG. $16.96
$13.99
JEWELRY DEPT.

Phone 334-9457
Oakland, Md.
Mid-Towns Plaza
State Route 135

WE'RE NUMBER ONE! was the cry of the Friendsville Steelers of the Youth Football League Saturday evening after they handily disposed of the Oakland Raiders in the championship game under the lights at the Southern High field. The Steelers racked up 29 points before the Raiders could manage two quick scores in the final minutes of the contest. The final score was 35-13. In the photo are two of the Steeler coaches, Roger Sisler and Glenn Sisler (with the hat) and players Bill Murray, #81; Mike Smith, #14; Troy Margroff, #32; Bill Friend, #82; Scott Carr, #10; and Kevin Sines, #45.

OAKLAND RAIDER, Mark Cornish, #10, rushes for some yardage in a losing effort Saturday evening against the Friendsville Steelers in the Youth League Championship game played at the Southern High field under the lights. Following Cornish is teammate Scott O'Neill, #14, and Steelers Bill Murray, #81; Richard Kolb, #23; and Greg Lytle, #22. The Steelers rolled over the Raiders, 35-13.

SOUTHERN RAM JV, Ted Wolf, #42, makes his way for a big gainer against East Preston JV's last Wednesday evening on the Southern High field, while teammate Rick Edwards, #85, provides some blocking. The Rams defeated the visitors, 26-6.

Huskies Absorb Fifth Shutout

Winless Northern High absorbed its fifth shutout and seventh loss of the season Friday evening as undefeated Central Preston of Kingwood scored in every stanza for a 41-0 victory over the host Huskies.

Robbie Peddicord scored with a pair of TDs for Preston as they limited Northern to 96 yards total offense while totaling up 238 yards. Central Preston led 28-0 at the half.

Tom VanSickle netted four tackles and eight assists for the Huskies. Neil Garlick contributed three tackles and seven assists while Dale Schrock added four tackles and five assists.

Class B — Region I

	W.	L.	Pts.	Rat.
Fort Hill	6	1	76	10 9
Allegany	6	1	72	10 3
Sparrows Point	5	2	59	8 4
Williamsport	4	3	50.5	7 2
Southern Garrett	4	3	40	5.7
South Hagerstown	3	4	36	5 1
Catoctin	3	4	30	4 3
Hereford	1	5	11	1 8
Eastern Vo-Teck	1	6	11	1 6
Frederick	0	7	0	0 0

Class C — Region I

	W.	L.	Pts.	Rat.
Beall	6	1	72	10 3
Smithsburg	6	1	68 5	9.7
Hancock	4	3	36	5 1
Valley	3	4	30	4 3
Bruce	1	6	8	1 1
Northern	0	7	0	0 0

79-YARD RUN — Southern running back, Mike Bolding, #24, got things started off on the right foot last Friday evening against the Black Knights of Valley on the Southern High field by taking the ball 80 yards for a score on this play, the first play from scrimmage. His outstanding run was followed by another 80-yard run by Southern quarterback Frank Lewis and a 90-yard dash by sophomore running back, Paul Cornish. Southern took the contest, 29-6. Also identifiable in the photo are Jim Simms, #31, and Frank Lewis, #7.

Valley	0	4	0	0—6
Southern	8	13	8	0—29

S Mike Bolding, 79-yd. run. First play from scrimmage PAT Harold Harsh, pass from Delbert Liller

S-Frank Lewis 79-yd run. PAT John Sanders kick

V John Shertzer, 57-yd. pass from Terry Broadwater

S Paul Cornish, 90-yd. kickoff return

S Delbert Liller, 14-yd. fumble return PAT Mike Bolding run.

Southern Smashes Valley, 29 - 6

Mike Bolding raced 79 yards for a touchdown on Southern's first play from scrimmage and the Rams used three additional touchdown plays to defeat Valley, 29-6 in a Friday evening Highland Football Conference contest.

Despite being outgained by a 247-182 yard margin, including a 92-0 yard difference in passing, the Rams rocketed to a 21-6 halftime lead although they did not record a first down until the final play of the third quarter.

The Rams' second TD came on a third-and-one play from the Valley 21 when quarterback Frank Lewis broke free and raced 79 yards for the score. Valley retaliated with its only touchdown of the game when Terry Broadwater connected with John Shertzer on a scoring pass play that spanned 57 yards.

Paul Cornish took the Valley kickoff and ran 90 yards for Southern's third TD.

In the final quarter Jim Simms, who was credited with a total of 19 unassisted tackles, hit running back Jeff Rhodes, but the ball escaped and was quickly picked up by Delbert Liller who ran 14 yards for another score.

George Corliss made 16 tackles for the Rams and teammates Jeff Hinebaugh and Mike Klier had 11 tackles each.

Mike Bolding ran for one two-point conversion, Liller aimed at Harold Harsh on a pass for another, and John Sanders kicked a one-pointer.

Southern will host Keyser High School Friday evening at 8:00 p.m. for the Homecoming game. The contest will be preceded by a Homecoming Parade in downtown Oakland.

YARDSTICK

Southern		Valley
4	Total First Downs	14
2	Passes attempted	16
0	Passes completed	5
1	Passes intercepted by	0
0	Passing yardage	98
182	Rushing yardage	149
6 65	Penalties yards lost	2 20
6 36	Punts average	3 27
1 1	Fumbles lost	2 1
182	Total offense	247

The record for the most consecutive sit-ups is held by Wayne E. Rollins, who on Sept. 13, 1971, did a total of 17,000 sit-ups in 7 hours, 27 minutes.

if it's worth framing, it's worth framing right!

Glad Custom Frames

- Over 500 Mouldings
- All work done on premises
- Mats custom cut - over 50 colors from which to select

OPEN 10 A.M. - 7 P.M. Mon., Tues., Thur., Fri.
CLOSED WEDNESDAY
208 N. 2nd St. 334-2063

ARCTIC CATS
TRADE-IN-DAYS

Trade in your old dog for a new Cat.

YOU'VE WAITED LONG ENOUGH

Bill's Marine Service
Star Route, Oakland
(301) 387-5536

the Cat

OPEN
Monday-Saturday
8:30-6:00
Closed Sunday

Buy a

Chain Saw
and use this
LOG SPLITTER
FREE for One day!

Take the work out of splitting firewood. Split a year's supply in one day. Our log splitter transports easily with a standard trailer hitch. Splits logs up to 26" length. Free use for one day with purchase of a chain saw from Bowman's Equipment Company.

Homelite Chain Saws as low as
$84.95

Bowman's Equipment Co.

Gravelly Run Road 387 5540 McHenry, Md
Open Monday Friday 9 A M 5 30 P M
Saturday Until Noon
Evenings by Appointment

"SERVICE IS OUR MOST IMPORTANT PRODUCT"

Why Garrett County Needs Wayne Hamilton —

This is no time for party politics. We need the best County Commissioners we can elect regardless of party, we need commissioners who will rise above party politics and work for the best interest of the County.

Garrett County has developed to a tremendous degree in the last twenty years, far more than most of us realize, and appears to be on the verge of another big leap forward resulting from the advent of such industries as Bausch & Lomb, the Mettiki coal mine, the growing demand for coal and many other factors such as our tourist trade, Deep Creek Lake and the Wisp ski area. We need Commissioners who will be far-sighted and experienced enough to anticipate and plan for what is coming.

When I established my boat company here in 1958 the prevailing wage rate was around 75 cents per hour - and downtown clerks were paid as little as 45 and 50 cents - and I was criticized in some quarters for paying a dollar and more. There was hardly a new house anywhere around the county and few workers could afford new cars. Many drove old junkers. Now see what has happened! New houses and new cars everywhere - and this is just the beginning.

WAYNE HAMILTON

Why am I, a registered Republican, pushing for the election of a Democrat? Because I do not see where party politics enters into this, because I believe Wayne Hamilton is so much better qualified for the position of County Commissioner that there is no comparison. Wayne is qualified by his eight years of experience, eight years of invaluable experience, eight years of faithful, diligent service during which time he has proved himself to be an outstanding public servant.

What has his opponent to offer? It is easy enough to be against all sorts of things. We all are against taxes and government spending (unless it happens to come our way), we all are for more jobs and greater benefits. So what? That is not much to go on. He complains that "county spending has just about doubled." Naturally. With leaping inflation so have costs of nearly everything including many drug products.

The fact remains that our roads are better, our schools are better, our hospital and health care are better, our Community College is better (how I had to fight the prior County Commissioners to get the college even started!) and our average citizen enjoys the greatest prosperity he ever has known. If this is bad administration let's have more of it!

THE COURTHOUSE ISSUE

Too much rot and drivel have been spoken and written about the improvements to the Courthouse. The Courthouse has not been damaged nor defaced. Something had to be done to provide office space and it makes more sense to consolidate the County offices into one building rather than to spread them over the county. This will save money, bring in money from rentals to State agencies, and will help our general economy by bringing and keeping people here instead of sending them out of town.

THE VALUE OF CONTINUITY IN SERVICE

When I was elected to the Town Council I was very happy to find that the other members were veterans who knew the ropes - and that is a relatively simple job compared with the County Commission which has to work with and deal with a great many State and Federal agencies from which we derive much of the financing for much of what we do. During his eight years Wayne Hamilton has learned the ropes, has made his contacts with the important people in the right places. More than this he has earned their respect and affection. It would be a great loss to Garrett County to lose all of this. That is why I urge you all, regardless of party, to vote for Wayne Hamilton.

Gordon K. "Sandy" Douglass

Adv. sponsored and paid for by G. K. Douglass

Par-Matt Lanes Games Activities

League action continued this week at Par-Matt Lanes.

In the Thursday Early Mixed League, Late Ones, Oakland Coin Laundry and Pin Busters tied for first place, followed by Island Creek Early Birds and Clippers in second and Three Cats & Two Rats, Island Creek Coal Co. and Phantom Five tied for third place. High team series was won by Challengers with a 3085. Three Cats & Two Rats were second with a 3077 and Phantom Five was third with a 3027. The Phantom Five took the high team game with a 1121, followed by Challengers with a 1077 and Three Cats & Two Rats were third, rolling a 1053. Jim Stephens rolled the high individual series for the week, scoring a 590. Tom Chandler was second with 575 and Bob Llewellyn was third with a 567. High individual game was won by Lowell Coddington with a 221 followed by Bob Helmick with a 215 and in third place was Bill Mott, who rolled a 213.

In ladies action Letha Helmick rolled the high individual series with a 550, followed by Cheryl Coddington with a 541 and Eleanor Beckman was third rolling a 534. High individual game was also won by Letha Helmick who rolled a 223, followed by Bertha Sanders in second place with a 211 and in third place was Corann Clatterbuck, who rolled a 205.

In the Ladies Merchant League, Silver Knob was in first place, followed by Teets Travelers and Farmers' Fruit Market. High team series was won by Silver Knob with 2421, Teets Travelers were second with 2338 and C. E. Jackson was third with 2179. Silver Knob took the high team game with 859, followed by Teets Travelers with 792 and C. E. Jackson was third, rolling 743. Janet Tichnell rolled the high individual series for the week, scoring 519, Shirley Clower was second with 517 and Peggy Kitzmiller was third with 510. High individual game was won by Pat Filsinger with 202, followed by Shirley Clower with 196 and in third place were Sue Royal, Cheryl Landis, Marion Stahl, who each rolled a 188.

In the Skirts League, Leftovers were in first place, followed by Scatter Pins and Unpredictables & Hot Flashes tied for third. High team series was won by Scatter Pins with 1884, Unpredictables were second with 1818 and Leftovers were third with 1818. Unpredictables took the high team game with 662, followed by Dreamers with 660 and Scatter Pins were third, rolling 660. Jean Peterman rolled the high individual series for the week, scoring 545, Debbie Mattingly was second with 541 and Martha Lou Ashby was third with 530. High individual game was also won by Jean Peterman with 226, followed by Debbie Mattingly with 205 and in third place was Chris Fischetti, who rolled 201.

In the Friday Night Mixed League, Dog Patch Five was in first place, followed by Nest Lick Acres and OK Hornets. High team series was won by High Rollers with 2645, Dog Patch Five was second with 2588 and The Bums were third with 2577. Dog Patch Five took the high team game with 943, followed by High Rollers with 924 and The Bums were third, rolling 895. Mike Collins rolled the high individual series for the week, scoring 548, Chic Ford was second with 529 and Ken Reckart was third with 529. High individual game was also won by Mike Collins with 210, followed by Earl Ricketts with 197 and in third place was Ken Reckart, who rolled a 191. In ladies' action Sue Kissner rolled the high individual series with 557, followed by Marge Duling with 545 and Sylvia Donley was third rolling 521. High individual game was won by Lora Cuppett who rolled a 212, followed by Marge Duling in second place with 208 and in third place was Sue Kissner, who rolled 204.

In the Sunday Night Mixed League, Rock 'N' Rollers were in first place, followed by Par-Matt and Country Boys. High team series was won by Country Boys with 2561, Winter Foul was second with 2548 and Herring Repair Shop was third with 2477. The Herring Repair Shop took the high team game with 939, followed by Country Boys with 902 and Country Boys were third, rolling 873. Fred Sanders rolled the high individual series for the week, scoring 620, Bink Sisler was second with 597 and Harold Fike was third with 585. High individual game was won by Fred Sanders with 259, followed by Harold Fike with 231 and in third place was Sonny Browning, who rolled 226. In the ladies' action Marolyn Johnson rolled the high individual series with 567, followed by Marge Duling with 506 and Florence Estill was third rolling 501. High individual game was won by Marolyn Johnson who rolled 234, followed by Marion Stahl in second place with 200 and in third place were Wanda Smith and Letha Helmick who tied with 191s.

Volleyball League Lists Standings

In Mt. Top Volleyball League action last Wednesday, Brownings captured three games from Bausch & Lomb, Storeys took three games from the Yum Yum Shoppe, and Southern Middle swept their match with Hospital, as did Wynlyns over Mt. Top Paving. Stewarts took two games from Health Department I. Members of the Health Department II team officiated.

League standings as of October 19 are as follows: Health Department I, 6-0; Wynlyns, 6-0; Storeys, 5-1; Health Department II, 4-2; Brownings, 3-3; Hospital, 3-3; Mt. Top Paving, 3-3; Southern Middle, 3-3; Stewarts, 3-3; Bausch & Lomb, 0-6; and Yum Yum Shoppe, 0-6.

David Bender To Play For Juniata Team

Nine lettermen, including seven seniors, were among the 29 candidates reporting for Monday's opening basketball practice at Juniata College, Huntingdon, Pa.

In addition to the returning juniors and seniors, the team will be joined in the junior ranks by two junior college transfers, 6-7 center Roger Arnold, of Bedford; and 5-11 guard, David Bender, Grantsville. Both are from Allegany Community College.

The Indians will play 21 games in 1978-79, including 13 in the Middle Atlantic Conference Northern Division. They will open at home with a non-league foe, hosting F & M on November 28.

In the MAC North, they will play each team in the new West Section twice, playing each squad in the new East Section once. West Section opponents are Lycoming, Susquehanna, Elizabethtown and Albright. East Section foes are Scranton, Fairleigh-Dickinson (Madison), Delaware Valley, King's and Wilkes.

The Indians were 7-7 in the league last year.

Terps Will Not Appear At FSC

Cancellation of a Maryland basketball team intra-squad scrimmage game has been announced by University officials. The game had been scheduled for Saturday, October 28, at Frostburg State College.

The cancellation was announced as a result of the adoption of new NCAA rules and regulations relating to off-campus practices and exhibitions.

Southern And Northern Girls Clash For Title

The Southern High Girls' Volleyball team traveled to Frostburg State College last Tuesday for a series of games in this season's tri-match format.

They defeated Valley High of Lonaconing, 15-9 and 15-8 and went on to victory over Oldtown, 15-7 and 15-12.

The Southern girls will challenge county-rival Northern High School this evening at Northern for the Garrett County Championship. Trophies for the event have been donated by Tip-Top Trophy Co., Oakland.

State Music Hall
27 E. Main St
Uniontown, Pa. 15401
(412) 439 1360
SHOWTIMES 6:30 and 9:30 p.m.

October 28, 1978 — THE LETTERMEN — $6.00 $8.00 $10.00
November 4, 1978 — TOM T. HALL — $5.00 $6.00 $8.00
November 11, 1978 — DONNA FARGO — $6.00 $8.00 $10.00
November 18, 1978 — LARRY GATLIN — $6.00 $8.00 $10.00
November 25, 1978 — George Jones & Johnny Paycheck — $8.00 $10.00
December 1, 1978 — CHUBBY CHECKER — $6.00 $8.00
December 2, 1978 — JIM ED BROWN & HELEN — $5.00 $6.00 $8.00
December 9, 1978 — OAK RIDGE BOYS — $6.00 $8.00 $10.00
December 16, 1978 — MEL TILLIS — $8.00 $10.00

Show ____
Show Date ____
Showtime 6:30 ____ 9:30 ____
How many Tickets ____
Name ____
Address ____
Phone ____
Ticket office open daily 11 'till 5

Whip 340 & 440

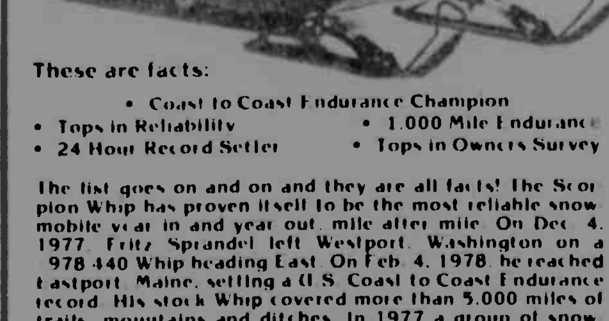

These are facts:
- Coast to Coast Endurance Champion
- Tops in Reliability
- 1,000 Mile Endurance
- 24 Hour Record Setter
- Tops in Owners Survey

The list goes on and on and they are all facts! The Scorpion Whip has proven itself to be the most reliable snowmobile year in and year out, mile after mile. On Dec. 4, 1977, Fritz Sprandel left Westport, Washington on a 1978 440 Whip heading East. On Feb. 4, 1978, he reached Eastport, Maine, setting a U.S. Coast to Coast Endurance record. His stock Whip covered more than 5,000 miles of trails, mountains and ditches. In 1977 a group of snowmobilers, members of a club in Gun Lake, Michigan, drove two stock 440 Whips around a slush filled lake for 24 hours and set of record of over 1,100 miles each! In 1975 and 1976, Snowgoer Magazine ran a test for six companies running a single machine each for 1,000 miles and checked the results. You guessed it! Scorpion's family machine, the Whip ... was outstanding. Owner's surveys show without question just how satisfied customers are with their Whips ... Study the facts and you'll choose a Whip, cuz when you get right down to it ... Nothin' really comes close.

SCORPION — An Arctic Company

Evans Trailer Sales
Horse Shoe Run, WV (304) 735-6912
16 Miles South of Oakland
1 Mile from 219 on Route 24

We've GOT What IT TAKES To Cool Down Heat Bills.

FISHER — ALASKA KODIAK WOODBURNERS
We have a complete line of pipe and custom-made fireplace equipment.
Fireplace Inserts
WOOD STOVE SALES
KEN WABLE Springs, Pa.
(814) 662-3616 or (301) 895-5362

Yoder-Hershberger Insurance Agency

If Your Home is up to Date, Your Home Insurance should be too. Please call on us for Complete Coverage

featuring
ERIE INSURANCE
For Over 26 Years
Springs, Pa. (814) 662-6923

★ WFRB NEWS ★

•Quick, Concise, Factual and Fair
•Presented by Western Maryland's Most Professional News Team
•If It's Newsworthy, You'll Hear It First on WFRB AM-560

WFRB-AM — 560 Khz. — 1,000 Watts
WFRB-FM STEREO — 105.3 Mhz — 16,600 Watts
Frostburg, Maryland

Bauer's Red Flag Lumber Sale

KILN DRIED DIMENSION LUMBER
No. 2 and Better Construction Lumber (All Grade Stamped)

Red Flag Special	8'	10'	12'	14'	16'
2x4	1.49	2.09	2.55	2.95	3.39
2x6	2.49	3.09	3.75	4.39	4.99
2x8	3.59	4.45	5.35	6.25	7.15
2x10	4.79	5.99	7.19	8.39	9.59
2x12	5.79	7.15	8.59	9.99	11.49

2" x 4" x 8 ft SPRUCE STUDS — $1.49
1" x 3" x 8 ft FURRING STRIPS — 59c

BAUER MINI-STUDS 2" x 4" x 6 ft — Kiln Dried Spruce, Stud Grade — 89c

NEW AT BAUER! 2" x 3" x 8 ft STUDS — Stud Grade, Kiln Dried Spruce, 112017, Reg 1.09 — 99c

5/8" PARTICLE BOARD — 4 x 8 Ft Underlayment, Reg 6.49 — $5.49

Home and Hearth Sale going on now

Red Flag Special — 1/2" CDX SHEATHING PLYWOOD — Certified FHA Approved — 9.49

Red Flag Specials good for one Week Only

PLUS Bauer's Home & Hearth Sale

LAUAN MAHOGANY PLYWOOD — 1/4" Thick, 4 x 8 Ft Sheets — Reg 7.69 — $6.99

EXTERIOR SANDED PLYWOOD — FHA approved, APA stamped
Reg $9.49 — 8.99
Reg $12.99 — 11.99
Reg $14.49 — 13.99
Reg $16.99 — 15.99
Reg $20.99 — 19.99

PRIME FIR FLOORING — Repair your porch before Winter. Tongue and grooved. Reg .38 ft — 33c/LIN FT

ALUMINUM OR STEEL ROOFING
Aluminum panels are .016 gauge double ribbed and 4 Ft wide
8ft 704100 Reg 14.69 — 10.99
10ft 704110 Reg 18.39 — 13.99
12ft 704120 Reg 21.99 — 16.99
Steel panels are 24 gauge double ribbed and 2ft wide
8ft 703100 Reg 5.69 — 4.99
10ft 703120 Reg 7.29 — 6.39
12ft 703130 Reg 8.49 — 7.59

OWENS CORNING, JOHNS MANVILLE KRAFT-FACED FIBERGLASS INSULATION
Reg 13 sq ft — 11 1/2c sq ft
Reg 21 sq ft — 19c sq ft

ELECTRIC WIRE
Reg 23.99 — 20.99
Reg 19.69 — 17.69
Reg 38.88 — 33.88

8 ft x 8 ft STANDARD "LIL" RED BARN — Complete Pre-cut Wood Building — Reg 249.99 — $199.99

WOLMANIZED LUMBER — Treated Outdoor Lumber — 20% OFF

TRIPLE TRACK COMBINATION ALUMINUM STORM WINDOWS
Allow storm panels or screens to be changed easily. Custom fit up to 90 inches of combined height and width
Mill Finish, Special order only — Reg 19.99 — 16.99
White — Reg 22.49 — 19.99

CORRUGATED FIBERGLASS PANELS
8ft Reg $4.75 — 3.39
10ft Reg $5.99 — 4.49
12ft Reg $7.29 — 5.49

DUSK TO DAWN SECURITY LIGHT — mounting, 836100 — Reg $39.95 — $29.99

OAKLAND
Open Mon.-Thurs., 8-5
Friday, 8-8
Saturday, 8-4
334-9466

Bauer LUMBER AND HOME CENTER
VISA

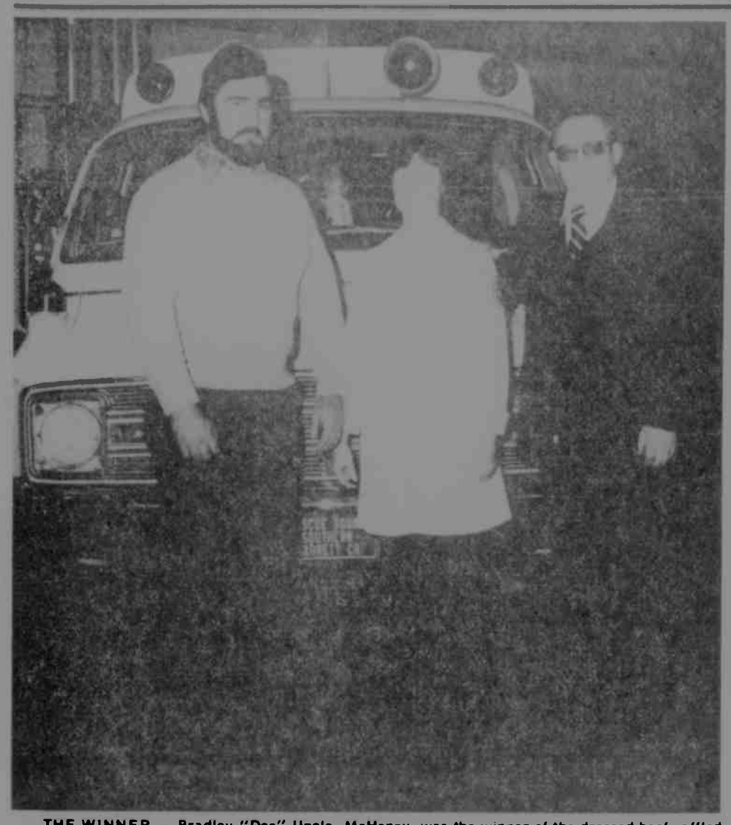

THE WINNER — Bradley "Doc" Upole, McHenry, was the winner of the dressed beef raffled by the Soutnern Garrett County Rescue Squad. A drawing was neld October 15 for the beef which was purchased at the Garrett County Fair and donated to the squad by The First National Bank of Oakland. The fund-raising activity netted in excess of $1,000 for the purchase of new equipment. Randy Crabtree sold the winning ticket. Pictured above, left to right, are "Doc" Upole; Juanita Browning, financial secretary for the squad; and Benjamin W. Ridder, Director of Marketing for The First National Bank.

REDWOOD EXPRESSIONS

Bring the beauty of the Redwood into your home.

Plan a visit to our showroom where you moy choose from our own designs or select a piece of unfinished wood which con be custom finished to suit your individual taste.

Use our Layaway Plan

#3 Bottling Plant Oakland, Md.

Mon. Sat. 10 A.M. - 5 P.M.

Two Hit-and-Run Mishaps Noted

Two hit-and-run mishaps occurred before dawn Sunday, one in the northern part of the county and the other in the southern part.

A rig owned by a New Jersey trucking company was parked on the shoulder of U. S. 48 while the driver was asleep in the bunk of the cab. An unidentified vehicle, eastbound, struck the left front wheel of the tractor and caught the front bumper, bending it forward. The operator awakened just to see the tail lights of the departing vehicle. No identification could be obtained except the green paint on the tractor bumper. Tfc. R. C. George investigated.

The car of Nelda Mae Strawser, RD 4, Deer Park, was parked off Rt. 135, in her driveway just east of Leon White road. About 3 a.m., a vehicle, apparently westbound, ran off the right side of the road and struck the Strawser car on the left side. The unknown vehicle then left the scene. Tfc. D. H. Riggleman investigated.

A two-vehicle mishap occurred on U. S. 219 just south of Sand Flat road last Friday afternoon. Sheila Ann Stottlemeyer, E Street, Mt. Lake Park, was southbound as Melvin Eric Shaulis, Meyersdale, Pa., was driving north. Sheila Stottlemeyer attempted a left turn into a driveway. In doing so, she pulled directly into the path of the Shaulis truck. Sheila Stottlemeyer alleged she was blinded by the sun. Tfc. L. R. Rosage made the charge of not granting the right-of-way.

Announce Birth

Mr. and Mrs. Robert Joseph Hesen, Reisterstown, announce the birth of their first child, a son, on Tuesday, October 24. He has been named James Robert Hesen. Maternal grandparents are Mr. and Mrs. Robert Perry, Timonium; and Paternal grandparents are Mr. and Mrs. Robert J. Hesen, also Timonium. Paternal great grandparents are Mr. and Mrs. Donald R. Sincell, Oakland, and the late Mr. and Mrs. A. G. Hesen.

Efficient new gas appliances pay yen back every time you use them.

ESP—Energy Savings Payback—that s what you ll get when you replace an old gas appliance with an efficient new gas appliance. You save money in operating costs. For instance, the Lifetime Operating Cost of a standard gas water heater over 10 years is $735; that of a new efficient gas model is just $567. The difference is $168—your Energy Savings Payback. (All figures based on national averages.)

New generation gas appliances save you money and make America's most efficient energy system even more efficient.

COLUMBIA GAS

Look for your Energy Savings Payback at your appliance dealer's.

Remember when you're replacing any gas appliance the price tag tells you the cost—the ESP tag tells you the savings as compared to conventional gas appliances.

Elect Ernie Gregg

County Commissioner

Our county government needs better management. It needs new leadership with the vision and imagination to do things logically. Federal money is not the answer to all problems.

. . . our court house was one of the most beautiful in Maryland —an asset to our county seat and our people.

It is now defaced a symbol of bad management and the fervor of my opponent for federal money

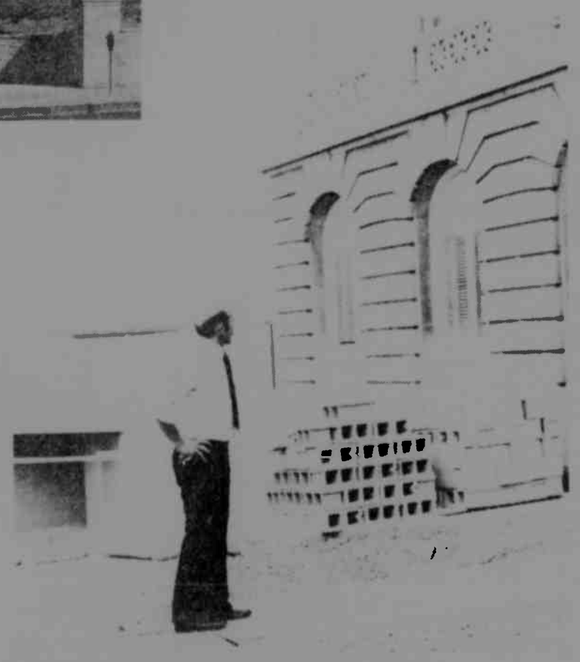

The uses designated for the court house addition could have better been located in a separate building on a separate site. But my opponent steadfastly insisted that it be located at the court house, where it has been stuck on like an afterthought.

It is a plain case of bad judgment and poor management. Instead of listening to the people, my opponent pushed it forward until it was too late. Deadlines on the federal grant made it impossible for a real democratic process to take place. In the end, federal regulations and intrusion will wind up costing us far more. I regret what has been done to our court house, and I fear more years of this type of management in county government.

Ernie Gregg

The Gregg campaign is open to everyone. If you have the time to help us, please call 334-2197. Watch these ads each week for a complete discussion of the issues.

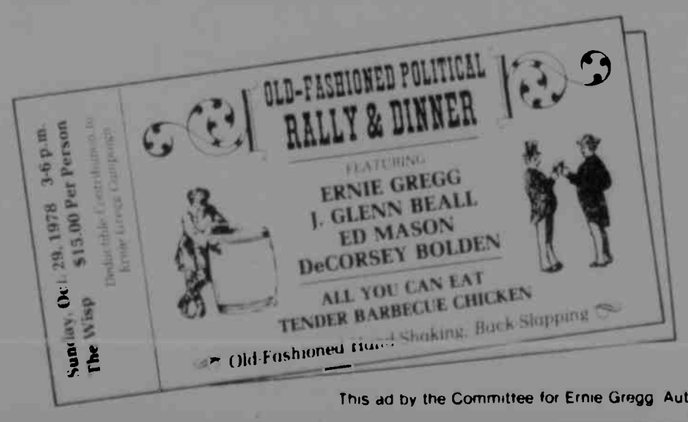

Phone 334-2197 if you would like to have tickets for this gala event

This ad by the Committee for Ernie Gregg, Authority Brison, Rusty Thomas, Treasurer

trends
by jim willis

People are always calling our office and asking, "Will you come speak to our journalism class?" Or our friends will say, "My you must lead an exciting life working for a newspaper!" And the journalism students ask, "What's it really like?" Then there's the skeptics who say, "What in the world can you do in the field of journalism?" Well, I'm going to tell you.

I traveled to Baltimore this weekend to interview Republican candidate Melvin C. Perkins and to attend an arts council meeting. Fool that I am, I looked forward to that weekend . . . . I thought "what can happen in Baltimore," — a lot can happen in Baltimore.

You can arrive at your hotel with only moments to spare before your first appointment and discover the hotel has no record of your reservations. They find your reservations, (because you've threatened to camp out in their lobby and create a disturbance).

They can give you a key to room 610 and when you open the door you are met by the three girls who are staying in that room. You can call the front desk.

They give you the keys to Room 719. You and your traveling companion can drag the enormous amount of luggage, cameras and recording equipment back up to the seventh floor. When you open the door you can both laugh at the child-size single bed . . . . you can call the front desk.

You can meet Rex Harrison in the lobby on your way to the fifteenth floor. You can then collapse in room 1520.

You can change clothes quickly and race by taxi to the finest Italian restaurant in town. You will find out you need reservations, (about this point in time I was beginning to have a lot of reservations).

You can go to the second best Italian restaurant in town. Your friend can then embarrass you to tears. (I won't elaborate, but he knows what he did)!

You can then take a cab to Baltimore's pornography district, "The Block" and begin to search for your next congressman. You can find him and wish you hadn't.

You can go to a public meeting with the subject of your interview. You can photograph heated arguments, physical skirmishes and potential fistfights. You can begin to tally the fame and fortune these fantastic photographs are going to bring you.

You can complete the interview in two skid row bars. You can excuse yourself to use the bathroom and then find a six-pound silverfish staring at you from the sink drain.

You can fall into bed too tired to close your eyes. You can get up four hours later to drive cross-town through a city you've never been in before. You can get lost. You can ask directions. You can be lied to.

You can then attempt to represent Garrett County in an all-day conference. When the other representatives start chirping about the money their county allocates for their arts council you can reply "nothing." You can then photograph the various dignitaries present and promise to send them all pictures.

You can then drive the four-hour trip home, stopping at every truck-stop for coffee. You can drag yourself to the dark room upon returning home to develop that precious film.

You can remove the developed film from the cannister and stare at several rolls of nothing — blank! You can scream, cry, and kick a hole in the darkroom wall. You can check the camera and discover that another photographer had dissynchronized the strobe and the shutter. You can vow revenge.

You can begin to write the article by sorting out your notes — gum wrappers, sandwich bags and 50 other assorted pieces of paper. You can fall asleep with pen in hand.

As a journalist, though, you should strive for originality. So don't do any of the above — I've already done them.

Goldstein Gives Lesson On Metric Beverage Sizes

"Metric conversion can be seen everywhere from sprocket wrenches to cooking recipes. Now it's the wine bottle's turn and with the increase in the consumption rate of wine, wine lovers will easily notice slight changes in their favorite bottled brands," State Comptroller Louis L. Goldstein said recently.

Nearly $3.1 million was collected in wine tax revenues during Fiscal Year 1978, up from $2.4 million in Fiscal Year 1973. The additional receipts reflect an increased consumption of wine in Maryland.

The growing body of wine drinkers should note that, as of January 1, 1979, all wine products bottled at the production source will be labeled in metric volumes, ranging from 100-milliliter sample miniatures to multi-liter jugs, in accordance with regulations issued by the U. S. Treasury's Bureau of Alcohol, Tobacco and Firearms.

"Maryland consumers should be aware of the differences in volume between metric bottles and bottle sizes we've been used to," Goldstein said. "In most cases those measured under the metric system will contain less wine than the familiar pints, quarts, gallons, and so on."

Comptroller Goldstein, whose office will monitor the metrication of alcoholic beverages in Maryland, pointed out the 750-milliliter size in wine bottles, for example, will contain 25.4 fluid ounces — two-tenths of a fluid ounce less than its former counterpart, the fifth. (4/5 qt., 25.6 fl. oz.).

The 1.5-liter containers will carry 50.7 fluid ounces, a decrease of one-half of a fluid ounce from the customary 2/5 gallon model, (51.2 fl. oz.) and the three-liter size (101 fl. oz.) will hold 1.4 fluid ounces less than the 4/5 gallon vessel. In addition, the common two, three and four fluid ounce series of miniatures will be replaced by one metric size — the 100-milliliter sample bottle. (3.4 fl. oz.).

"Consumers will be seeing both bottle measurements in the stores until all of the old stock is sold, but soon everyone will get used to the new labels and measurements," Comptroller Goldstein added.

Government Services We Can Do Without!

The Generol Services Administration credit card program allowed 36 gallons of gas, 4 washes, and a $36 service charge to be billed to one car in one day - *and the car never left the lot!*

Multiply this by the 450,000 cards that GSA has, and there's an example of government efficiency.

You can't afford this sort of waste in your own management of money. You may be able to save when you

C. HAROLD HOLSOPPLE
for insurance
PLENTY OF FREE PARKING
131 N. Third Street Oakland, Md 334 4050

IMPORTANT
MATTRESS FACTS FROM SIMMONS

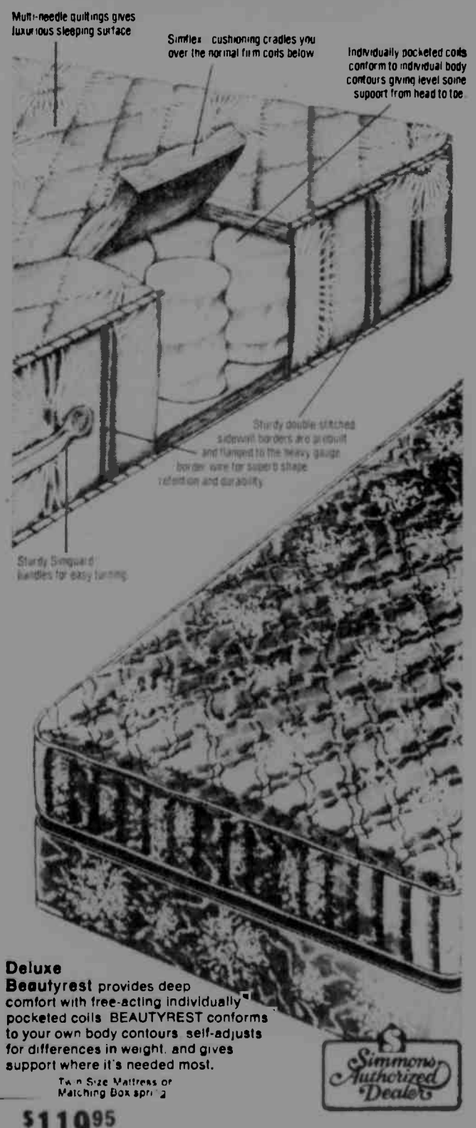

Deluxe
Beautyrest provides deep comfort with free-acting individually pocketed coils. BEAUTYREST conforms to your own body contours, self-adjusts for differences in weight, and gives support where it's needed most.
Twin Size Mattress or Matching Box spring
$119.95

Simmons Authorized Dealer

BEAUTYREST. 5 DIFFERENT firmnesses let you find a quality [illegible] that's perfect for you. Press down in one spot and Beautyrest will give there — without pulling the rest of the mattress down with it. Made only by Simmons — come [illegible] yourself.
THE MATTRESS FOR YOUR WHOLE BODY

ROLYANS INC.
Third St. 334-2188
Downtown Oakland

Enjoy Fall in style
Take Advantage of Marvin's Great Buys
Farah
Jeans & Corduroy Jeans
Buy first pair at the regular price
2nd pair just ½ price!
Mix or Match - your choice!
Cotton
•Flannel Shirts..... Reduced 20%
All
•Leather Coats & Jackets
Save 10% during sale!
All
•Men's Topcoats..... Reduced 10%
Use Our Layaway Plan For Christmas!
Marvin's Men's Wear
Open Six Days A Week
"Quality" Is The Buy Word
Open Monday Thursday, 8:30 - 5; Saturday, 8:30 - 5.
Open Fri. until 9 P.M.
DOWNTOWN OAKLAND 334-9211

FRESH FOOD BUYS

Offer good through Sunday, Oct. 29

Iceberg
LETTUCE
3 Heads Just 98¢

CIDER BARRELS and all sizes of new kegs still available!

Golden
•SWEET POTATOES..... 2 Lbs. 29¢
or for home canning — Just $7.00 / Bushel
All Purpose Yellow Cooking
•ONIONS..... 3 Lbs. 25¢
•CABBAGE..... Lb. 10¢
U. S. No. 1
•POTATOES..... 10 Lbs. 69¢
Red and Golden Delicious
•APPLES..... 4 Lbs. 98¢
Snowy White
•MOONLIGHT MUSHROOMS..... Lb. 98¢

Large Selection of Your Favorite
Halloween Candies
from Farmers' — great for trick or treat!

Assorted
Gumdrops/Orange Slices
3 Lbs. $1.49
Fancy
Chocolate Drops 2 Lbs. $1.49

FRESH BAKING SUPPLIES
Candied Fruit — Brown Sugar
Candied Pineapple — English Walnuts
Coconut — Dates
Cake and Cookie Mix

All at bargain prices
Old Fashioned Bulk Candies
350 Varieties

OUR SPACIOUS NEW LOCATION
has everything to serve you with the finest in fresh produce, including acres of free parking!

FARMERS' MARKET
Rt. 219 North — OPEN 7 DAYS A WEEK 334-9146 Next to Green Acres Garden Center — Oakland, Md.

HSA Groups Meet At Deep Creek Lake

The Governing Board of the Health Systems Agency of Western Maryland accepted a Health Planning Council proposal to transfer the Appalachian Health Demonstration Program function from the Council to the agency at an October 18 meeting at Deep Creek Lake

Commissioners Sterling E. Bollinger, Frederick, president, presided and presented Garrett County Commissioner Wayne Hamilton with a gavel in appreciation for serving as president of the Governing Board during the Agency's first year, 1976-77.

A Governing Body meeting followed the Governing Board meeting, with Ms. Agnes A. Kemerer, chairman, presiding.

Chairman Kemerer presented Col. J. Haig Jackson with a gavel for his year of service (1977-78) as Governing Body chairman.

Commissioner Bollinger reported that the Governing Board had accepted the Health Planning Council's proposal concerning the HPCAM merging into the Health Systems Agency of Western Maryland.

The Governing Body then accepted the new committee appointments and heard summations of advisory committee activities which had previously been approved by the Governing Body. One Committee report recommended that the portion of the Goodwill Mennonite Home in this county that is ready for use conforms to the approval, but the remaining phases of the project shall be reviewed prior to first use of those phases.

Thomas J. Earley, Health Resources Development Advisory Committee chairman, reported that the committee recommended: that the planning grant to develop and determine needs for health professionals in Garrett, Allegany and Washington Counties be endorsed with the designation that 100 percent of the monies encompass the Appalachian Counties of Maryland; that the Influenza and Surveillance program be endorsed, and that the Massive CPR Training Program for the public in Washington County grant application be endorsed.

The next Governing Body meeting will be November 15 at 1 p.m. at the Ali Ghan Country Club, Cumberland.

Garrett County members present at the Governing Board meeting were Commissioners George Edwards and Wayne B. Hamilton, and Col. J. Haig Jackson.

At the Governing Body meeting representing this county were Mr. Earley, Ross B. James and Kenneth A. Richmond.

The
Clipper Ship
Announces an Addition!
Lew Marks
has joined our staff.
Lew, a recent graduate of Tri-State Beauty Academy, specializes in cuts & styles. Call Lew for a Friday, Saturday or Monday appointment.
334-8644

One Seriously Hurt When Car Overturns

One local young man sustained serious head injuries and another received facial lacerations following an early morning accident today.

Tom Sweitzer and Joe DelSignore were occupants in a Volkswagen which was traveling south on Route 219 at an apparent high rate of speed when, according to Maryland State Police reports, the vehicle went out of control and overturned.

Both victims were taken to the Garrett County Memorial Hospital by members of the Southern Garrett County Rescue Squad, and Sweitzer was transferred to the West Virginia University Medical Center about 2:52 a.m.

The accident occurred about 1:24 a.m., just north of the Ben DeWitt intersection with Route 219.

Fire Auxiliaries Past Presidents Meet At Bittinger

The Past Presidents of the Allegany-Garrett Counties Fire Auxiliaries met recently at the Bittinger fire hall. The meeting was preceded by a steak dinner served by the Bittinger auxiliary.

President Frances Comp, of Deer Park, presided. Edna Hounshell, Cresaptown, read the minutes and Delores Fatkin, Clarysville, gave the treasurer's report.

The next meeting will be the Christmas party at Barton Fire Hall November 18 at 6:30 p.m. Reservations should be made by November 9 with Edna Hounshell or Frances Comp.

Edna Hounshell was appointed publicity chairman. Other members present in addition to those named above were Mary Donald, Elda Schell, Margaret Arnold, Minnie Thomas, Dorothy Wilson, Minta Ritchie, Grace Evans, Lois Mosser and Mary Edna Fair.

Guests attending were Ruth Snyder, Barney and Madeline Miller, George Comp, James Schell, Sr. Paul Fair, Francis Fatkin and Willys Wilson.

Thief At Wynlyn's Could Need Stitches

An intruder who broke into Wynlyn's Edge during the early morning hours Tuesday should be fairly easy to identify by a gash in his hand or forearm, according to the Maryland State Police.

When the person tried to gain entry, he apparently cut a deep gash in his arm, and had lost "a lot of blood," according to criminal investigator Tfc. Robert Friend.

The breaking and entering and larceny occurred sometime after closing time at 1:30, and the thieves made off with a moderate amount of cash and some liquor.

That same night, someone broke into Silver Tree Inn on Glendale Road, and also took some cash and several bottles of alcoholic beverages.

Minor One-Vehicle Accidents Noted

Three minor one-vehicle mishaps occurred over the weekend, one near Deep Creek Lake and the others in or near Oakland.

Truman A. Ayers, Uniontown, Pa., was westbound on the Glendale road near the Zaddock Miller Road just before 2 a.m. Saturday. His car dropped off the high shoulder when he negotiated a sharp left curve. When he attempted to steer back onto the road, he struck a tree standing about six inches off the roadway. Tfc. L. N. Smith investigated.

Ernest M. Durr, Crellin, was eastbound on old Rt. 135 near old U. S. 219 late Saturday afternoon. The operator lost control when the car hit a wet spot in the roadway at the exit of the car wash. The car went off the right side of the roadway, came across the roadway and struck a pole on the left side of the road. Tfc. L. R. Rosage made the investigation.

The third mishap occurred on Eighth Street near High Street in Oakland about 6:30 Sunday morning. Gary W. Long, Bradley Manor, Oakland, employed as a town police officer, was southbound on Eighth Street when he fell asleep, ran off the left side of the roadway and struck a utility pole. Tfc. Smith investigated.

There was moderate damage to the town's police cruiser he was operating.

VOTE
H. Lester Hunter
County Commissioner, District No. 2
In the September Primary in the five northern districts, Les Hunter received 347 votes while four other candidates received a combined total of 125 votes. This proves his neighbors like him and think he will make a good County Commissioner. You will too.
Les would like the opportunity to explore this type of relationship with all of Garrett County.
PULL LEVER 8-B
By auth. of Lois C. Savage, treas.

Crabtree Photography
AND ENGINEERING SUPPLIES
334-3707
"Your Professional Photographer"
U.S. 219 North Oakland

Start Your Continuous* CHRISTMAS CLUB at the GROWING PLACE

5¼%
COMPOUNDED DAILY
YIELDS 5.47%
Our New Christmas Club Savings Plan
. . . it's Convenient
. . . it's Profitable
. . . it's Flexible
1. Passbook type Christmas Club. The convenience, profitability and flexibility of passbook in a Christmas Club.
2. Daily Interest on all deposits. Every deposit earns our big 5¼ from day of deposit.
3. Once your account is opened, the balance and accumulated interest will be sent to you each October. Then, a deposit by Jan. 1st Automatically reopens your account in the same passbook. No waiting to open another account.
4. While you can save regular amounts weekly, ($50 to $20) Now you can Deposit ANY AMOUNT, ANY TIME in your First Federal Christmas Club Passbook Account.
Mid-Towns Plaza
334-8656
Western Maryland's own
FIRST FEDERAL
SAVINGS & LOAN ASSOCIATION
• Downtown: 111 Baltimore St.
• Keystone: LaVale
• Tri-Towns: Westernport
• South Cumberland: 1200 Industrial Blvd
• Shopping Village: Frostburg
• Midtowns Plaza: Oakland

An open letter to the voters in Allegany and Garrett Counties by Senator Ed Mason:

A factual report on the "Yough River Issue" prompted by the totally distorted information published prior to the primary election.
This open letter responds to an advertisement run by some of the Youghiogheny River residents who have asked you to vote against me because of my support of the Wild and Scenic Rivers Bill in 1975. I normally do not feel compelled to react publicly to those who disagree with me on an issue. When however those who disagree do so in newspaper advertisements that so totally distort and misrepresent facts as to mislead the public, I have no alternative but to respond publicly in order to set the record straight. In order to best address the points raised by the advertisement, I will respond to the points individually:
(1) The advertisement stated that I did not represent the people of Western Maryland but rather joined with Baltimore City representatives on the legislation. In fact the bill was widely supported in that it finally set up a structure to protect all wild and scenic rivers in Maryland. One only has to look at the Potomac River to see that the bill was needed. The final vote on the bill was 45 to 0 with two not voting in the Senate and 129 to 1 with 11 not voting in the House of Delegates.
(2) The advertisement stated that the bill opens private land up for use by outsiders for sport and entertainment. In fact the Regulations adopted pursuant to the bill expressly provide that there is to be no public access to the private lands without the consent of the landowner.
(3) The advertisement stated that I voted for the bill in defiance of protests and petitions. In fact, many people in Allegany and Garrett Counties reviewed the bill prior to its passage and urged me to support the bill.
(4) The advertisement stated that the bill prohibits the cutting of timber pursuant to Regulations adopted subsequent to the bill. In fact, timber may be cut as long as the cutting is approved by the Department of Natural Resources and the Garrett County Forest Conservancy District Board. The prior approval is required in order to insure that the cutting does not destroy the natural condition of the land. It is important to point out that the bill said nothing about the cutting of timber. It was the Regulations adopted in accordance with the bill that imposed the restrictions which the advertisement opposes.
I, myself, disagree to some extent with the Regulations drafted by the Department of Natural Resources with the assistance of a local advisory board. I have worked for three years for the improvement of the Regulations. Amendments to the Regulations will be adopted within the next few months.
(5) The advertisement stated that an owner may not plant or cut shrubbery around his house without first obtaining approval from Annapolis. In fact, there are no restrictions on planting and the restrictions on cutting do not apply to cutting done in connection with maintaining a house or farm.
(6) The advertisement stated that the Department of Natural Resources regulates the color of paint to be used for painting houses. In fact, no approval is required for the painting of a house or auxiliary building.
(7) The advertisement stated that a building destroyed by fire must be restored within one year or the possibility exists that a permit for rebuilding will be denied. In fact, only non-permitted uses are subject to this restriction, and, therefore, a home or other similar permitted use may be restored at any time without obtaining any approval.
(8) The advertisement stated that an owner cannot make roads through his land to get to his fields. In fact, there is no restriction on roads or road alignment if the roads are used for reaching homes or fields.
(9) The advertisement stated that the law puts a cloud on the property and that owners cannot sell their land. In fact, the law has improved the value of the property in the Yough corridor. After checking comparative sales just prior to implementation of Regulations, some acreage was going for $400.00 per acre. Present value of that same property is $1900.00 per acre.
(10) In fact, the amendments to the Regulations which I am supporting and are now being supported by the Department of Natural Resources reduces the Corridor from approximately 11,000 acres to approximately 8,000 acres. The number of properties in the Corridor will be reduced from 112 to 69.
(11) In fact, in 1977 I introduced legislation which authorized the payment of money to Yough residents for loss of development rights resulting from the Regulations. I also introduced legislation that mandated that two residents of the Yough "wild corridor" be appointed as members of the local advisory board to assist in the revision of the Regulations. Both bills were signed into law.
ED MASON has a proven record of accomplishment for Western Maryland
By Authority Committee For Ed Mason
H. Gregory Skidmore Treasurer

The Maryland Newsfront

Seven Firemen Injured At Fire In Baltimore

BALTIMORE (UPI) — A six-alarm fire in a vacant, six-story downtown building spewed flames and smoke for nearly three hours and seven firefighters received minor burns fighting the blaze.

Fire leaped from the roof of the brick building and black smoke billowed hundreds of feet in the air before the blaze was brought under control about 7:45 p.m. Tuesday.

Police blocked off the area during the afternoon rush hour and commuters were rerouted.

Baltimore Fire Chief Thomas Burke said at least two of the injured men were "trapped briefly" inside the building. Another firefighter was struck by a falling timber and knocked down a flight of stairs.

Burke said the cause of the fire was unknown. One fire investigator said the fire originated on one of the two top floors of the building.

A spokeswoman at Mercy Hospital said seven firemen were treated for burns and all were listed in satisfactory condition. One man was released.

She said two firefighters — Dennis Daugherty, 27, and Richard Armstrong, 29 — had first and second degree burns and might be admitted to the hospital.

Daugherty had burns on his hands and legs. Armstrong was burned on his face and hands. Another firefighter was treated for first and second degree burns on his hands and back.

Three other firemen had minor burns on their backs, feet or arms, the spokeswoman said.

Nearly 50 fire trucks surrounded the building after the alarm sounded about 5:15 p.m. Large cranes were used to shoot water onto the roof.

One hundred people at the adjacent Civic Howard Building, a Social Security Administration office, were evacuated when the intense heat broke windows in that building.

Water flooded the streets as fire hoses criss-crossed a three-block area near the Civic Center. Hundreds of spectators crowded behind ropes set up by police.

All-American Hot Dog May Have New Look

BALTIMORE (UPI) — An associate professor at Johns Hopkins School of Public Health Monday challenged hot dog producers to devise a new shape for the frankfurter to prevent children from choking to death on hot dogs.

Susan Baker said the shape of the hot dog is a perfect size to plug small windpipes.

"I don't want to come off as critical of the hot dog industry, but I'd like to challenge the manufacturers to come up with a hot dog which, without being different from the traditional, beloved American hot dog, might be less likely to asphyxiate children," she said.

The shape of the traditional hot dog was responsible for the deaths of six of eight Maryland youngsters under 5-years-old who choked to death on food from 1970 to 1977. The other two deaths were caused by gumdrops and an unknown type of food.

While she said her statistics are too meager to draw conclusions, she said the danger is clear enough that parents should be warned.

"Hot dogs are wonderful for the parent," said Mrs. Baker, who is also a researcher in the medical examiner's office. "It's a food that can be easily held by the infant. But each bite is going to be round and, if it isn't chewed thoroughly and the child inhales suddenly, it can be drawn into the windpipe."

She said the problem might be solved by changing the shape of the hot dog slightly.

For instance, a hole down the center might minimize the danger of asphyxiation by allowing the passage of air if a bite should become lodged in a child's windpipe, said Mrs. Baker.

She also suggested that hot dogs could be made to split down the middle in the cooking process.

While manufacturers work on the problem, parents should split their children's hot dogs before serving them, Mrs. Baker said.

Doctors Study Excitable Cells Of Sea Animals

COLLEGE PARK, MD. (UPI) — Two doctors at the University of Maryland Medical School are studying the "excitable" cells of sea animals, including the North Atlantic squid caught near Ocean City, to learn more about similar cells in the human nervous system.

Drs. F. J. Brinley Jr. and L. Goldman are conducting their research under a $1.4 million grant from the national institute of Neurological and Communicative Disorders and Stroke in Bethesda, Md.

Brinley and Goldman said their three-year project is not aimed at curing any particular disease of the nervous system, but rather at promoting a fundamental understanding of the system.

"By understanding how excitable cells in nerves and muscles function under normal circumstances, we can better understand what goes wrong and how to cure a disease," Brinley said.

Excitable cells conduct impulses in the bodies of animals and man.

The researchers said the sea animals are excellent subjects for study because their excitable nerve fibers are large and similar to those of humans.

In addition to the North Atlantic squid, the doctors are studying marine worms from the Bay of Fundy, which have nerve fibers 500 times larger than those in the human body.

"It's very fundamental," said Goldman. "We seek to understand the nature of the molecular machinery that is responsible for generating the nervous impulses."

He said the nerve cells in the human brain function by means of excitable cells so any neurological disorder involving malfunction of the electrical activities might benefit by their studies.

HPC Changes Chief Topic At Meeting Monday

Discussion concerning the transfer of the Appalachia Function from the Health Planning Council to the Health Systems Agency and the future of the corporation were chief topics at the October 23 meeting of the Health Planning Council of Appalachia Maryland's Executive Board in Cumberland.

Carl Strayhorn, executive director of the HSA, stated that the proposal adopted by the Health Planning Council of Appalachia Maryland was accepted by the Health Systems Agency of Western Maryland, with minor changes. The most important change was the appointment of 21 rather than 20 members to the Appalachian Advisory Committee which reviews health grants for ARC funds. The majority of the members will be consumers.

Mr. Carlisle gave the Board an update on considerations for disincorporation.

The Psychiatric Day Care and Activity Center sponsored by the Garrett County Health Department proposal is to be returned to the committee for further details. Wesley Oswald is chairman of the Mental Health/Mental Retardation Committee.

Miss Ann Smith reported that a total of $1,543,757 was awarded to applicants in the Health Planning Council's Project Package.

All HPCAM Committee and Council members will receive questionnaires asking if they wish to serve on the new committee. Information obtained will assist the Executive Board in determining which members should be recommended to the Health Systems Agency for membership consideration.

Attending the meeting from Garrett County was Merritt Feather.

No Natural Gas Shortage Expected

BALTIMORE (UPI) — The State Energy Police Office says Maryland will have enough fuel to get through the winter because of increased natural gas supplies, but urged businesses and homeowners to continue conservation efforts.

A report issued Tuesday by the state agency said "no significant shortages will occur under either normal or cold winter assumptions."

"Without an exception, all the major gas distribution companies in Maryland are reporting a higher percentage of natural gas for the forthcoming season," the report said.

However, it said energy conservation should be continued. The report said conservation will be pushed even more this year than in the past.

The last two winters have been colder than normal and there were fuel shortages, last year due to the nationwide coal miners' strike.

But this year natural gas will be available in adequate quantities, due in part to the Cove Point Liquified Natural Gas plant, which will become fully operational early next year, the report said.

Also contributing to the supply will be synthetic gas that may become available from the new Baltimore Gas and Electric Co. production plant.

Zoo Officials Say Snake And Reptile Exhibit Is Unsafe

BALTIMORE (UPI) — Two Baltimore Zoo officials said an exhibit of exotic snakes and reptiles at an Ellicott City amusement park is "shoddy" and "unsafe" and should be corrected.

Stefan Graham, acting director of the Baltimore Zoo, and Frank Groves, curator of the zoo's reptiles, said Tuesday in a report to the Howard County government that the Enchanted Forest Amusement Park is "in need of a great deal of attention to protect the public's safety."

Samuel Seashole, director of the park, said the criticism "is not true at all ... our clientele is mostly school children, so safety is our primary concern. It is impossible for snakes to escape from their enclosures."

The zoo officials said there was not enough anti-venom available for the poisonous species of snakes kept at the park.

"And for our wooden anniversary he gave me a toothpick."

CALLING ALL Homemakers

Brought to you by Debbi Paige

HOW MUCH DOES FURNITURE COST?

One way to figure out how much various pieces of furniture really cost is to use the following formula:

Take the particular piece of furniture you're thinking about, then estimate how many years it will reasonably last and how many years you expect to use it - and divide the number of years into the price.

That will give you a cost-per-year - and the result will probably surprise you.

A piece of furniture that you may pay, say, $500 for, and expect to use for 15 years, thus has a cost-per-year of only about $33, and makes furniture one of the real bargains around today.

Our point in bringing this formula to you is to indicate an often overlooked point about furniture. Furniture is one of those things that lasts and gives you repeated value - yet while that is an advantage, it also makes it very important that you buy the right furniture in the first place.

We're here to give you selection and value, and help you buy furniture that you will be happy with for a long time, so stop in.

So, please feel free to stop in and see us at your convenience. We're here to serve you.

ROLYANS INC.
Third St. 334-2188
Downtown Oakland

Q

Confused over the new fashion looks? Not sure how to wear the new longer skirts, higher heels, slimmer-cut slacks? Afraid of over-accessorizing or not doing enough to highlight *your* fashion look?

A

Sandy's gals to the rescue! They're *the* fashion experts, and they'll be answering your questions right here, in The Preston County News and The Republican. Just stop by the shop at Mid Towns Plaza, give 'em a call, or drop 'em a line, and you'll see your question and Sandy's gals' answer right here in print. Just look for big 'Q' and 'A' every week, and you'll find the answers to the fashion questions you want answered!

Sandy's LEVIS & Lace
Mid-towns Plaza Oakland

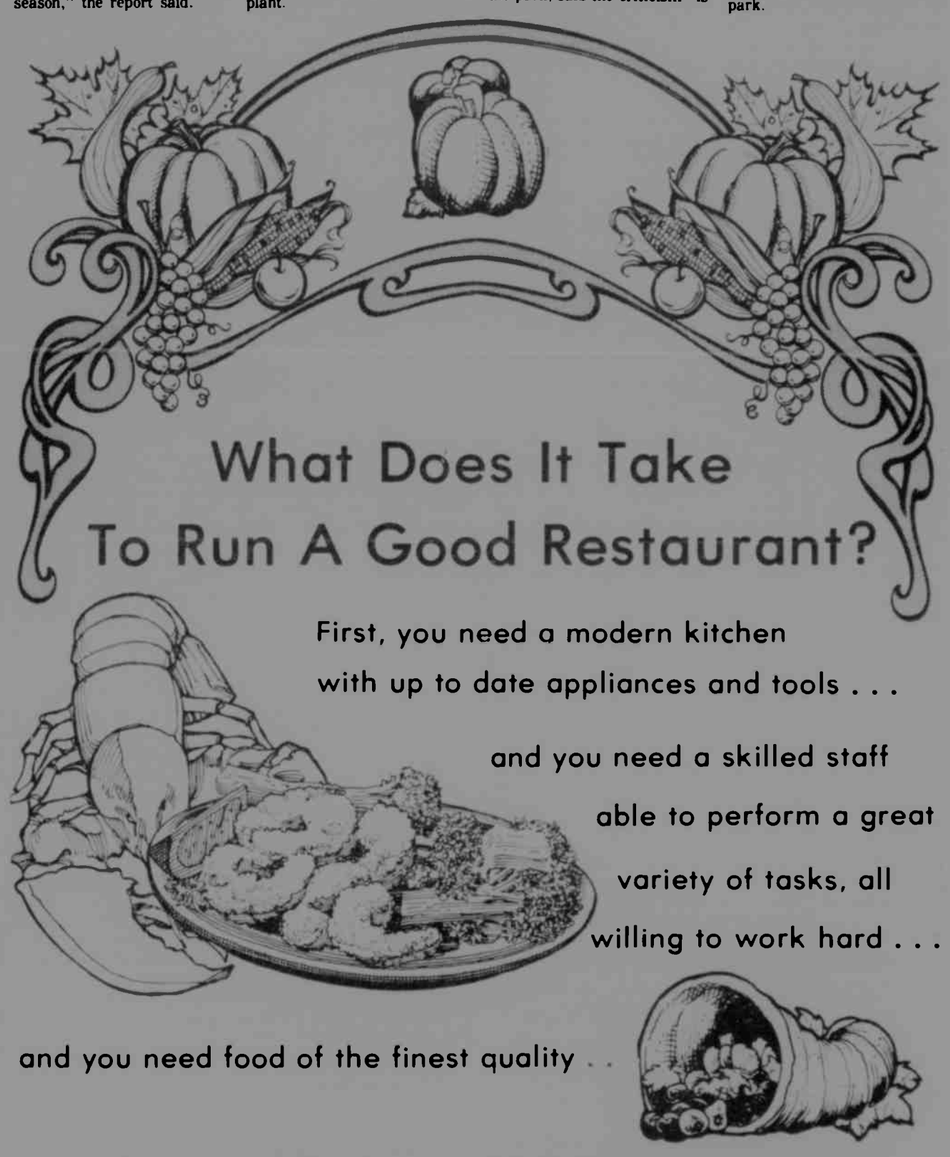

Four Seasons Dining Room

at Will o' the Wisp

The FOUR SEASONS at WILL O' THE WISP has long tried to combine these ingredients to serve you well. But, think about it: a commercial kitchen uses a lot of energy, and a good staff deserves good compensation, and all of this is to be paid for by selling food, the price of which fluctuates tremendously.

We at the FOUR SEASONS regret to announce that we are going to curtail our hours of dining room operation to prevent waste of our resources. However, we are proud to say that we are doing this so we can maintain high standards of quality, and can improve ourselves so we can serve you better.

We shall serve banquets and dinner parties of minimum sizes any time you call to schedule them. We do that well, you know, and now you will be our sole objects of attention. And when the dining room is open, you'll know something special is being served at Will o' the Wisp!

Come visit us

during our new hours of operation!

Fall Dining Schedules

Effective October 30

CLOSED MONDAY - THURSDAY

OPEN FRIDAY - SATURDAY - SUNDAY

Breakfast 7:30 - 11:30 a.m., daily, Luncheon 11:30 - 2:00 p.m., daily except Sunday; Dinner 5:00 - 9:30 p.m. Friday and Saturday; 12:30 - 9:00 Sunday.

The Four Seasons is anxious to serve banquets and dinner parties every day of the week! Call 387-5503 for information.

Carter Signs Bill To Free Airlines From Federal Control

WASHINGTON (UPI) — President Carter has jubilantly signed the end to 40 years of federal control — and protection — of the airlines, and carriers were poised today for an "Oklahoma land rush" scramble to claim idle air routes.

Representatives of more than a dozen carriers have camped in line outside the Civil Aeronautics Board for a week, day and night, rain and shine, through heat and cold, to reap this first reward of the airline deregulation bill.

CAB officials said they would be admitted this morning — some trying to hang onto non-stop routes their lines have not used, others seeking to take over routes their competitors no longer serve.

The first carrier to ask for a specific dormant route will get it, but each must serve all the routes it requests.

United Airlines, the nation's largest carrier, was first in line.

CAB Chairman Alfred Kahn — who fought for deregulation and now is being sought by Carter as the nation's top inflation fighter — laughingly told reporters at the signing of the deregulation bill Tuesday the scramble for unused routes would be like "a second Oklahoma land rush."

The route rush was only the first sign of increased competition the deregulation measure is designed to produce. Carter, in a jubilant signing ceremony, said it also would fight inflation, promote low fares and open the way to the creation of new airlines.

The new law phases out federal regulatory activities dating back to 1938, including protections against competition and exemptions from antitrust laws.

It authorize airlines to cut fares by up to 50 percent without prior CAB clearance, or to raise fares by up to 5 percent on "competitive" routes. Carter said this would let millions of Americans afford to fly for the first time.

It allows each airline to pick one new domestic or foreign route without prior board approval each January for the next three years, and makes it much easier for new airlines to be formed.

And it will phase out the CAB in three stages through Jan. 1, 1985, leaving airlines subject only to safety regulations and antitrust laws after that date. First the board will lose all authority over routes after 1982, over fares after 1983, and go out of existance after 1984.

Airline officials cautioned against expecting major improvements in non-stop service as a result of the competition for unused routes. Although there are thousands of cities between which airlines have suspended non-stop service, they said, only a few hundred are financially attractive.

After 12 Years

Dr. Jascalevich Found Not Guilty

HACKENSACK, N.J. (UPI) — The nightmare began 12 years ago for Dr. Mario E. Jascalevich. It ended Tuesday in a Bergen County courtroom when a jury cleared him of charges he murdered three patients with overdoses of curare.

The six-man, six-woman panel found the surgeon innocent of charges he administered lethal doses of curare to three patients at Riverdell Hospital in Oradell, N.J., in 1965 and 1966. Jurors said the state never had a case.

The surgeon's trial — the longest criminal case in New Jersey's history — began in February. It combined the mystery and drama of murder-by-poison with a constitutional confrontation pitting the right of a free press against the right of a defendant to a fair trial.

The panel deliberated just over two hours before returning the verdict in the sensational murder trial. The audience broke into applause.

"Thank God, justice is done," Jascalevich said. He flashed a broad smile and blew a kiss to his wife.

"Thank God an innocent man was not convicted," Jascalevich's wife, Nora, said as she led their two pre-school children to an office used by his attorneys.

Jascalevich, 51, of Englewood Cliffs, N.J., was indicted for murder in 1976 after New York Times reporter Myron Farber wrote a series of articles about mysterious deaths at Riverdell Hospital. Farber was jailed for 40 days for refusing to turn over his notes on the case.

The stories that helped reopen the 10-year-old case and brought Farber a $75,000 book contract referred to the Argentinia-born Jascalevich only as "Dr. X" before he was identified in the indictment.

Less than an hour before the verdict was returned, Farber was freed from jail by Superior Court Judge Theodore Trautwein who said the coercive nature of the sentence no longer applied because the trial was over.

The state claimed Jascalevich administered curare to patients admitted to the hospital for routine operations. Prosecutor Sybil Moses said the surgeon was jealous of other doctors hired by the small hospital, but the defense said the patients died of natural causes coupled with medical neglect by other doctors at the hospital.

Jury members said the state did not prove murder had been committed.

Henrietta May, a registered nurse, said she could not conceive how a doctor could hide a large syringe and vial of curare in a lab coat.

Christina Kelly, a copy writer, noted the testimony of Dr. Bo Holmstedt, a toxicologist affiliated with the Swedish Academy that awards Nobel Prizes, indicated curare could not survive in embalmed tissue for 10 years.

Doctors from Riverdell testified they became disturbed over the high mortality rate at the facility in 1966 and confronted Jascalevich after they found empty or half-empty vials of curare in his locker.

Bergen County authorities conducted a brief investigation, but could not prove there was curare in the bodies of the patients.

But 12 years later, Mrs. Moses tried to prove Jascalevich had murdered three patients with the curare, a muscle-relaxant drug once used by South American indians on their arrowtips.

Rep. Beall Disagrees With Running Mate On Death Penalty

BALTIMORE (UPI) — Republican gubernatorial candidate J. Glenn Beall and his running mate disagree on the issue of capital punishment, with Beall favoring the death penalty and GOP party chairman Aris Allen opposing it.

However, the two Republicans said Tuesday their disagreement over capital punishment will not affect their "working partnership."

The 1978 Maryland General Assembly passed a capital punishment bill, which was signed into law by acting Gov. Blair Lee III.

"You can't agree with everybody on everything," Beall said before he appeared on WBAL-TV in Baltimore. "Aris and I have talked about the law before and it's not something that's going to cause us any problems."

Beall said Allen will support the state's death penalty law and make no attempt to change it despite his opposition.

"When I was in the state legislature, I voted against it and then changed my mind when I served (in the U.S. House and Senate) in Washington," Beall said. "I think it is a deterrent to crime. Aris doesn't."

Democratic gubernatorial candidate Harry Hughes and his running mate, Samuel Bogley, recently differed on state funding of abortions, which was supported by Hughes and opposed by Bogley.

Hughes has said Bogley will support his position.

Allen said his difference of opinion with Beall is not like the Hughes-Bogley split.

"It's not at all like the Bogley thing," he said. "I have the latitude to make up my own mind in issues. Sure, philosophically I differ with Glenn on capital punishment. But this difference will not be a problem.

"I have already decided that I will support the law and not work to change it," Allen said.

Fires Take Toll In Three States Across The Nation

By United Press International

By the headlines, the whole country might have been burning — wind-driven wildfires consuming 38,000 acres of brushland and 161 expensive homes in California, a mobile home court flattened by a gas explosion in Texas; and a multi-million dollar blaze on the famed boardwalk in Atlantic City, N.J.

Five were dead in the Texas blast, dozens were injured there and in California and 10 store buildings were burned in Atlantic City in a blaze that raged for seven hours before firemen could control it.

Houston District Fire Chief Gene Zamorsky, 48, summed up the Texas pipeline blast that devastated the trailer court in suburban Brookside Village near his home:

"I thought it was either a plane crash, like in California, or a meteor or just plain old the end of the world," he said.

The blast erupted at 3 a.m. Tuesday, ripping a crescent-shaped crater in a field beneath which the 30-inch pipeline lay buried at the edge of the trailer court. Witnesses said the resulting fireball roared 300 feet into the air, leaving seven mobile homes, a house, a storage barn and more than 20 automobiles in charred and twisted wreckage.

"I saw people running. Their skin was dripping like water," said police officer Jule Bertothy, one of the first on the scene.

Five people were killed in the blast and at least 43 — including several children — were burned, many seriously.

Police in California were looking for an arsonist in connection with the holocaust that roared down brushy canyons on 60-mile-per-hour desert winds to hit the celebrity studded Malibu community before it finally burned itself out along Pacific beaches Tuesday.

There were no deaths, but 53 injuries were reported and 161 homes — many in the $250,000 to $400,000 class — were destroyed and 50 to 100 more were damaged.

The flames were capricious. Six homes along one private road were reduced to ashes, while other homes, 40 feet away across the street, were untouched.

"It's hard to describe the feeling," said Charles Hoffman, who lost his $250,000 home. "I'm more or less wandering around. There's nothing else to do. Everything is gone."

Mike Brustin lost a $375,000 home in which he never had lived. He said he had closed escrow on his "little piece of paradise" only two weeks before it burned to the ground.

The Atlantic City blaze roared through 10 connected store buildings along the boardwalk just a few blocks from the casino at the Resorts International hotel. There were no burn injuries, but more than a dozen police and firemen were felled by smoke inhalation and damage was estimated at $2.5 million.

Steel Plant Worker Dies From Carbon Monoxide Poisoning

BALTIMORE (UPI) — A blast furnace worker who died of carbon monoxide poisoning at a Bethlehem Steel plant was treated at the company hospital for exposure to the gas a week before his death, state health officials said.

Officials of the Maryland Occupational Safety and Health unit said Tuesday that Robert Carter suffered carbon monoxide exposure on the job and visited the hospital dispensary on Oct. 9.

Carter, 36, was found unconscious and not breathing Oct. 16 at the blast furnace stove where he worked. He was pronounced dead of carbon monoxide poisoning after he was taken to the company hospital.

Four other persons have died of job-related illnesses at the steel plant this year.

Dr. Oneil Banks, chief of industrial hygiene for MOSH, would not discuss the case. However, he said the agency may issue a violation notice to Bethlehem for health hazards found at the furnace where Carter died.

GHOSTS AND GOBLINS GALORE — 'Tis that time of year again when youngsters everywhere make preparations to trick-or-treat. This colorful jack-o-lantern in Mt. Lake Park provides a welcome beacon for the pint-size goblins.

Heart Disease Death Rate Is Declining

WASHINGTON (UPI) — American heart disease death rates have taken a dramatic downturn in the past 15 years and a panel of specialists is trying to figure out why.

Is it because heart attack victims are getting better care? Or because Americans are changing their way of life by giving up smoking, improving their diet, getting more exercise and lowering their blood pressure?

Or is there a factor nobody has recognized?

This was the topic at the second day today of a National Institutes of Health conference taking a hard look at the declining heart disease death rates and the possible causes.

Dr. Lester Breslow, dean of the University of California School of Public Health at Los Angeles, noted Tuesday that most other major causes of death also are declining and he cautioned fellow doctors not to focus too minutely on factors influencing heart disease.

"It may be well to consider what did begin to affect the health of the American people favorably during the middle or latter part of the 1960s," he said. "We began doing something right, and not just for coronary heart disease. What was it?"

Dr. Robert Levy, director of the National Heart, Lung and Blood Institute, opened the conference by noting that despite an aging and growing population, the number of Americans who died of cardiovascular disease last year was the lowest since 1963.

Heart and blood vessel disease still kills more Americans than anything else, but Levy said the total number of deaths from those causes last year dropped to about 959,000 — 18,000 fewer than in 1976.

"The decline since 1968 in coronary heart disease — in the heart attack death rate — has occurred in both men and women, has occurred in every age range, and has occurred in both our minority and majority populations," Levy said.

Levy calculated that if the 1968 heart disease death rate had continued into 1976, 164,000 more Americans would have died of heart attacks in one year.

The picture, however, varies for other parts of the world. Dr. Fred Epstein of the University of Zurich, said there has not been much change in heart disease death rates for men in Canada but there has been a distinct decline in Australia.

Sweden is showing a "rather surprising" increase in male heart disease death rates, he said, while there are tendencies toward a decline in England. Striking increases were reported in Poland, Czechoslovakia, Romania and Bulgaria.

Dr. Harry M. Rosenberg of the National Center for Health Statistics said 1963 was the turning point in the American heart disease death rate. The trend was steadily up until then and then the number of deaths for a given population size began to fall, slowly at first and then accelerating in recent years.

Begin Amends Pact, Egypt Says It Is Generally Acceptable

JERUSALEM (UPI) — The Israeli cabinet today overwhelmingly approved the Washington-drafted peace treaty between Egypt and Israel and Prime Minister Menachem Begin said it adopted amendments he made in the document.

The vote was 15-0 with two abstentions.

Begin emerged from the more than six-hour meeting on the third day of the debate and told reporters that Foreign Minister Moshe Dayan and Defense Minister Ezer Weizman were instructed to return to Washington to complete the treaty talks with Egypt.

Begin said in an earlier interview that it may take until mid-December before a pact is signed.

"The cabinet approves in principle the draft peace treaty between Egypt and Israel that was brought before it by the delegation to the peace conference in Washington," he said in a prepared statement. Begin waved off reporters questions.

"The cabinet approves the amendments proposed by the prime minister to the draft peace treaty," Begin said. There was no immediate indication about the nature of the amendments.

In Cairo an Egyptian spokesman said today that President Anwar Sadat also finds the U.S.-drafted peace treaty acceptable, although he is seeking some alterations in the text.

Mansour Hussein, spokesman for Sadat's National Democratic Party, said the Egyptian President hopes the treaty will be concluded as soon as possible, even before the target date of Nov. 19.

"President Sadat says that in general the draft is acceptable in almost all points," Hussein said. "There are only some points on which we asked for alterations."

Hussein did not specify the amendments Egypt was seeking, but reports in the local press said Cairo wants the linkage between the treaty and a solution of the Palestinian question to be spelled out in stronger language.

Disease Center Slates Programs

ATLANTA (UPI) — The United Nations and the national Center for Disease Control both are planning special observances Thursday to mark the anniversary of smallpox' demise.

Through the ages, smallpox was responsible for millions of deaths around the world, but it's been a year since the last documented case of smallpox was reported.

Dr. Donald Hopkins, assistant operations director for the CDC, said today that "in terms of magnitude of importance, in terms of saving lives, I would rate the eradication of smallpox to the discovery of penicillin and polio vaccine."

The CDC said it will publish a notice of a $1,000 reward that has been offered by the UN's World Health Organization for discovery of a documented case of smallpox anywhere in the world during the next year.

Carter Urges Seven Percent Wage Ceiling

WASHINGTON (UPI) — President Carter has urged workers to limit their wage demands to 7 percent to help fight inflation and has also said businesses should hold down their price increases.

In a televised address Tuesday night, Carter called on business to hold price increases at least 0.5 percent below the amount of increase in 1976-77.

He made it clear the government will withhold its $80 billion annual purchases from firms that don't comply with the voluntary standards. He indicated that in other cases it could deny what he called "economic privileges," such as special franchises, protected wages and prices, subsidies and protection from foreign competition.

The president also proposed to trim federal spending, cut federal hiring, eliminate "needless" regulations, encourage increased competition and oppose further income tax cuts until inflation is reduced.

Cuyahoga Navigator Describes Collision With Santa Cruz II

BALTIMORE (UPI) — The navigator of the Coast Guard cutter Cuyahoga today described a scene of confusion and mayhem at the time of its collision Friday with an Argentenian freighter in the Chesapeake Bay, killing 11 crewmen.

Quartermaster 2nd Class Randy Rose told a Coast Guard Board of Inquiry that no general alarm was sent by the Cuyahoga at the time it was struck by the Santa Cruz II near the mouth of the Potomac River.

Rose said the orders from the bridge prior to collision were to move left and to back up.

However, he said the cutter had been going full steam ahead and the order was not sufficient to lose much headway.

When the Santa Cruz the hit Cuyahoga, it lifted the vessel to the left and dragged it backward several hundred yards, Rose said.

He said he expected the cutter to roll over and float with its bottom up, but instead "she just went from underneath our feet. She just disappeared."

He said he heard a short blast from the Cuyahoga, which was answered by a short blast from the Santa Cruz and was followed by another short blast from the Cuyahoga at about the same time a danger signal was sounded by the Santa Cruz.

There was about a minute between the sounding of the danger signal and collison, Rose said.

In earlier opening testimony Tuesday, the attorney for the cutter's commander, Capt. Donald Robinson, said he has advised Robinson not to answer questions about the collision because of possible incrimination.

Pilot Disappears After Chase By Alien Craft Near Australia

MELBOURNE, Australia (UPI) — Officials today denied they were withholding a vivid description of an unidentified flying object given to air controllers by a young pilot who said an alien craft was chasing him. The pilot then vanished.

A stepped-up land, sea and air search has turned up no sign of the pilot, Frederick Valentich, 20, or his single-engine Cessna 182 aircraft. Radio contact was lost as he was flying from Melbourne to King Island, 130 miles to the south, shortly after 7 p.m. Saturday.

The nationally circulated newspaper The Australian reported the Department of Transportation was withholding parts of the tape-recorded conversation between Valentich and controllers.

According to the department's transcript of the conversation, Valentich began to describe the object he said was hovering above him over Bass Strait.

The transcript reads, "It's not an aircraft. It's ... (BREAK in transmission)."

The newspaper said a Transport Department source, which it did not identify, indicated there was no break in transmission, and that the pilot went on to describe the UFO in detail.

A spokesman later denied the story, saying all details of the recorded conversation had been released.

"The text of the radio messages between the aircraft and the ground begin when the pilot requested the flight service unit at Melbourne airport for information on other traffic below 5,000 feet," the spokesman said.

"It finishes about six minutes later at 7:12 p.m. when the aircraft did not respond to further calls from the ground."

The pilot's father, Guido Valentich, said he had been told only part of the tapes had been made public, and said he believes his son is alive "and being held by someone from another world."

"They may want to hold him for a week or so before returning him," Valentich said.

"I have been told the tapes contain a lot more about the UFO and that my son's voice was calm right through the transmission."

In the transcript released by the Department of Transport, the pilot described the UFO as a long object with "a green light and sort of metallic light on the outside ... flying at a speed I cannot estimate."

Officials say Valentich may have been flying upside down and seeing reflections of the King Island and Cape Otway lighthouses in clouds when he was describing the UFO.

Unusual Duo Considers Collaboration On Hazards Of Chemicals Campaign

WASHINGTON (UPI) — In an unusual move, a major chemical company and an environmental group that is one of its severest critics are considering collaborating on an advertisement about the hazards of chemicals.

Involved in the project are Monsanto Co., a large producer of paints, plastics and other products, and the Environmental Defense Fund, a group that has spotlighted hazardous issues ranging from chemically treated children's sleepwear to hair dyes.

The ad would state that the country seems beset by "chemophobia" — an irrational fear that all chemicals are bad, and cancer is an inevitable result. The ad would seek to dispel that notion, and say that while some chemicals are bad, most are safe when properly handled.

It would also say the environmental group and the company agree that hazardous chemicals should be removed from the market, and that progress along that line is being made.

Existence of the project, which EDF has circulated to its members for a sampling of opinion before proceeding, was disclosed by the Environmental Health Letter, a Washington-based publication.

Monsanto has been almost as outspoken as EDF on the chemical issue, particularly since the Food and Drug Administration proposed a ban on a plastic soft drink bottle the firm was about to introduce, causing it to close plants and leaving it with a stock of useless containers.

EDF a year ago criticized the company's resulting "Chemical Facts of Life" advertising campaign as distorted, and the company made some changes in it. But EDF maintains the company is still running ads that "extol the benefits of chemicals in a misleading way."

The idea for the joint ad grew out of the discussions between Monsanto and EDF.

A Monsanto spokesman said the joint Monsanto-EDF ad has already been test marketed in magazines in a number of cities.

He said EDF was at first concerned that it would be linked too closely with the company if it lent its name to the ad.

"But the testing clearly shows that public was duly impressed that the company and the group had gotten together on the ad," the spokesman said.

The test market results have now been turned over to EDF which is studying them and the results of its own poll. If EDF and Monsanto agree on the project, the company would pay for the ad.

EDF told the membership the ad is both "novel and potentially risky." But, it said, EDF's experts have "become increasingly concerned that the public is becoming fatalistic about environmental carcinogens. We are afraid that the American public is becoming convinced that 'everything causes cancer' and therefore nothing can be done."

Police Threaten To Enforce Minor Laws To Get Higher Pay

ANNAPOLIS (UPI) — Police and city officials have been unable to reach a compromise on a pay dispute and the police say they will begin enforcing minor laws in an effort to place pressure on the city to offer a higher salary.

The two sides were still deadlocked Monday following a 2½-hour meeting.

Police, who two weeks ago began a mild "job action" that included driving slowly through city traffic and not washing police cruisers, said they would step up enforcement of such normally ignored violations as jaywalking.

"The public will see that we are discontented," said Officer Gideon R. Brainerd, spokesman for the police.

City Councilman Gustav J. Akerland, a member of the negotiating team, discounted the impact of the stepped up job action.

"I don't think requiring people to obey the laws of the city will be harmful to the city," he said.

Mayor John Apostol has said he will not intervene in the police job action as along as it is not harmful to the public safety.

The police, who were initially offered a 4 percent pay raise retroactive to July 1, are seeking a 5 percent increase to match that granted other city employees.

City negotiators offered a different pay raise package Monday, but Brainerd said it was rejected because it still amounted to only a 4 percent increase.

MOSHA Asks For Right To Appeal Violations Hearings

BALTIMORE (UPI) — The Maryland Occupational Safety and Health Administration will ask the 1979 General Assembly to pass a bill which would allow the agency's compliance section the right to appeal decisions in violations hearings.

The legislation would permit MOSHA's compliance section to appeal the decisions of hearing examiners who dismiss safety violation charges against businesses.

David H. Rhone, regional head of the federal Occupational Safety and Health Administration, said his agency has had "a problem" with the state agency's complaint procedure, which allows no appeals.

PRESENT GIFTS FOR VOLUNTEER PROGRAM — Members of Mt. Top Chapter No. 29. Disabled American Veterans presented the volunteer program at the Dennett Road Manor Nursing Home with a portable phonograph and a check for $100 at its meeting Monday evening at the Oakland Fire Hall. From left to right are Richard Butts, senior vice commander; Arlie Breedlove, adjutant; William Corbin, commander; Mrs. Peggy DiSimone, activities director for Dennett Road Manor and overseer of the volunteer program; and Gerald Sanders, treasurer for D.A.V. The gifts will be used in a program sponsored and carried out by volunteers to provide activities for patients in the new nursing home, which is scheduled to open in early November.

Norwin Knights Receive First In Tournament

The Norwin Knights of Norwin, Pa., won first place in overall performance in the First Annual Western Maryland Tournament of Bands, Saturday, October 14.

Six bands participated in the field competition sponsored by the Southern Highlander Band Boosters in cooperation with the Autumn Glory Committee. The bands were judged by the Western Pennsylvania Federation of Contest Judges. Fourteen awards were given.

Second place overall winner was awarded to the Clear Spring Blazer Band of Clear Spring.

First, second and third place awards for the Best Western Maryland Bands were presented to the Clear Spring Blazer Band, the Smithsburg High Band of Smithsburg, and the Francis Scott Key Eagles of Unionbridge, respectively.

The Norwin Knights, who ranked sixth in the nation last year, took the first place award for the Best Color Guard. Runnerup for the award was the Clear Spring Blazer Band.

In the Best Majorettes competition, the Norwin Knights again won first place and Clear Spring took the runnerup award.

First place winner for the Best Drum Major was the Norwin Knights. Runnerup award went to the Clear Spring Band.

The Norwin Knights placed first in the Best Percussion competition. Smithsburg received the runnerup award.

First place for the Best Music went to the Norwin Knights.

Although the Southern Highlander Marching Band participated in the event because they were the host band they were ineligible to compete. The other band which competed in the tournament was the Central Martinsburg High Band from Martinsburg, Pa.

Elect

James L. Sherbin

Republican Candidate

for

State's Attorney

Drugs and Law Enforcement

Our children are our greatest asset and resource, as well as the source of pride and duty for their family. I know, because I am the father of two young boys.

One major threat to families and the good rearing of children is the incipient growth of drug use, promoted by unscrupulous drug pushers in our community.

If elected State's Attorney of Garrett County, I will initiate a separate and special drug enforcement program aside from normal State's Attorney functions which will be both educational and enforcement orientated. The State's Attorney's Office will promote educational programs about drug abuse for both our schools and churches, while at the same time instituting vigorous investigation of all sources of drugs in Garrett County, followed by arrest and prosecution. I will attack the problem at its root, the drug pushers and see to it that they are removed from our community.

By auth. Thomas Bernard, Treas.

Solomon Suggests Several Tips For A Safe Halloween

Dr. Neil Solomon, Maryland Secretary of Health and Mental Hygiene, urged parents to take special precautions to insure that their children have a "safe and fun-filled Halloween."

Costumes are a major concern, he said. When shopping, parents are urged to look for costumes, masks, beards and wigs with labels indicating fire retardancy. Whether purchased or homemade, flimsy materials and outfits with big, baggy sleeves or billowing skirts should be avoided. He also urged that costumes be short enough so that children will not trip on them and that the material be light or bright enough to make them clearly visible to motorists on dimly lighted residential streets. Even witches, he explained, can wear reflective tape sewn onto their gowns or carry flashlights.

Dr. Solomon advised against using masks or other disguises which restrict vision or breathing. Plastic bags over faces can cause suffocation. A natural mask of cosmetics applied direclty to the skin is usually safest.

Children should never be allowed to carry candles or any other open flame, even if it is inside a pumpkin. The consequences of a fall or spark are obvious, he said. Parents should be especially careful with candle-lit jack-o-lanterns. They should not be set on doorsteps where children's costumes might brush against the flame, and indoors they should not be near curtains or other furnishings, as these may ignite.

Dr. Solomon also urged parents to follow these safety guidelines.

Young children out trick-or-treating should always be accompanied by a responsible older person and should be kept in constant sight.

Tell youngsters to avoid running across lawns or back yards because they can trip over lawn ornaments or run into clotheslines that are almost invisible in the dark.

Remind children of everyday safety rules, such as not dashing out between parked cars.

Children should not eat any of the treats they collect until they have been carefully examined by an adult. Pins, razor blades, slivers of glass, drugs and poison have been found in treats.

All persons driving on Halloween should take special precautions to watch out for trick-or-treaters who may be too busy to watch out for themselves, he concluded.

The silkworm spins a thread 12,000 times as long as its body.

COMING!
to
Deep Creek Lodge
LENS TRIO
Sat., Oct. 28
10 p.m. - 1:30 a.m.
Located Across the Inlet from
Walt's General Store,
McHenry, Md.
PHONE 387-5568
Customer Dockage Available

for positive & active leadership...
a man of integrity...
ELECT
RICHARD CONDON
Browning
MARYLAND
House of Delegates
District 1-A

Pull
6-A

Need a ride to the polls? In Garrett County call Democratic Headquarters 334-4299

Legislative Goals:
- Reduce & control taxation
- End reckless & wasteful spending
- End over-regulation, red tape and abuse of power by bureaucrats
- Protect teachers and other state employees pension systems
- Strengthen our law enforcement, fire and rescue services
- Stimulate economic growth
- Protect Senior Citizens from financial disaster by safeguard legislation.

Auth. Linda R. Browning, Treas

FALL FESTIVAL of SAVINGS
— 12 WAYS —

Compare and Save

Super Plenamins
36 free with 72 ..... $5.95
72 free with 144 ..... $10.75
144 free with 288 ..... $15.95

100's Myadec $9.95
100's One A Day with minerals $3.99

Listerine Throat Lozenges
Lemon - Mint
99¢

TI 1000 8-Digit Calculator
$8.99

Contact
10's
$1.39

Vicks NyQuil
6 oz.
$1.77

Breck Shampoo
Dry-Normal-Oily
15 oz.
$1.99

Pepto Bismol
8 oz.
$1.29

Ponds Cold Cream
3.5 oz.
$1.19

200 Notebook Paper
88¢

Vaseline Wipe 'n Dipe
50's
69¢

Noxzema Lime Shaving Cream
11 oz. 99¢

All Sizes Kodak Film
Always
10% OFF

Stay Free Mini Pads
30's $1.65

Russell Stover Candies
Hallmark Cards
Exclusive Drive In Prescriptions

Proudfoot's
OAKLAND PHARMACY
106 South Second St. Oakland Md 334-3913
Your Rexall Pharmacist

Panasonic Stereo & Appliance Headquarters
Fenton Ware
West Virginia Glass

Service Schedule For Area Churches

St. Paul's United Methodist Church, Fourth and Oak Sts., Oakland. I. Curtis Saville, Pastor. Sunday School, 9:30 a.m.; Services, 8:30 and 10:45 through Labor Day.

Church of the Nazarene, 8th and Alder Sts., Oakland. Rev. Ellsworth McCracken, Pastor. Sunday School, 9:45 a.m., Worship Service, 10:45 a.m., Junior Meeting, 11:00 a.m., Evening Service, 7:00 p.m.; Mid-week Service, Wednesday, 7:30 p.m.

St. Peter the Apostle Catholic, Oakland. Rev. Martin E. Feild, Pastor. Mass Saturday, 7 p.m., also 5:15 p.m., summer Sunday Masses, 8 and 10 a.m., winter, summer, 8, 9:30 and 11 a.m. Confessions before Masses. **Immaculate Conception**, Kitzmiller, winter, Sunday, 12 noon, and summer, Saturday, 6 p.m. Confession before Mass.

St. Mark's Ev. Lutheran, Oakland. Rev. Richard A. Seaks, Pastor. Sunday Church School, 8:45 a.m.; The Service, at 10 a.m. (Church Nursery).

St. Matthew's Episcopal, Oakland. The Rev. Manning Smith, Rector. Holy Communion Service, 8 a.m. Morning Prayer and Sunday School, 10:30 a.m.

The Church of Jesus Christ of Latter Day Saints, 1022 John Drive, Oakland. Priesthood Meeting, 9 a.m., Sunday School, 10 a.m., Sacrament Meeting, 11 a.m.; Primary and APYW Meetings, Wednesdays at 6:30 p.m.

Pleasant View Baptist, Phone 334-9630. Sunday School, 10 a.m., Worship Service, 11 a.m.; Cuppett-Weeks visitation, 7:00 p.m. and Young People's meeting, 8:00 p.m., Tuesday; Bible Study and Prayer meeting, 7:00 p.m. Wednesday.

Loch Lynn United Brethren, Rev. O. W. Hull, Pastor. Sunday School, 10 a.m.; Worship, 11 a.m.; Evening Worship, each Sunday evening, 7:30 p.m.; Teenarama, each Sunday, 6:30 p.m.; Prayer and Bible Study, Wednesday, 7:30 p.m.

First Christian Church, Friendsville, Md. Richard Tepper, Pastor. Church Service, 9:00 a.m., Communion, 9:45 a.m.; Bible School, 10 a.m.

Bloomington - Swanton United Methodist Charge. Rev. Six. North Glade, Sunday School, 10 a.m., Worship, 2nd and 4th Sundays, 10 a.m.; Mt. Zion, Worship, 2nd and 4th Sundays, 9 a.m., followed by Sunday School. Prayer Meeting, Wednesday, 5:30 p.m. Swanton, Sunday School, 9:45 a.m., Worship, 1st and 3rd Sundays, 7 p.m.; 2nd and 4th Sundays, 11 a.m.; Prayer Meeting, Tuesday, 7 p.m. Chestnut Grove, Worship, 1st and 3rd Sundays, 9:30 a.m., followed by Sunday School. Bloomington, Sunday School, 10 a.m., Worship, 1st, 3rd and 5th Sundays, 11 a.m., 2nd and 4th Sundays, 7:30. Prayer meeting, Wednesday, 7:30 p.m.

Crellin Assembly of God, Rev. Ray Beahm, Pastor. Sunday School, 10 a.m.; Worship, 11 a.m.; Evangelistic Service, 7:30 p.m. Sun., Wed., 7:30 p.m., Family Night and Youth Service.

Kitzmiller Presbyterian Church, Rev. H. Earl Baker, Pastor. Sunday School, 10:00 a.m. every Sunday. Worship Service, 11:30 a.m., 2nd and 4th Sundays of each month.

Crellin U.B. Church, Rev. Charles Teets, Pastor. Sunday School, 9:45 a.m. Worship, 11 a.m., 1st and 3rd Sundays; 2nd and 4th Sundays, 7:30 p.m.; Prayer meeting, Wed., 7:30 p.m., Christian Endeavor, 7:30 p.m., 2nd and 4th Sundays.

Rocky Dream Assembly of God, Bray School Road. Rev. Robert Mayfield, Pastor. Sunday School, 10 a.m., Sunday night, Church, 7:30 p.m., Thursday night, Bible Study, 7:30 p.m.

Church of Christ (Meeting in the Mt. Lake Park Town Hall). John R. James, Evangelist. Bible School, 9:30 a.m., Morning Worship, 10:30 a.m.

Full Gospel Church, Blaine, W. Va. Rev. J. R. Phillips, Pastor. Sunday School, 10 a.m., Sunday Night, 7:30 p.m., Wednesday, Bible Study, 7:30 p.m.

Ferndale Baptist Church, Rev. Richard Tepper, Pastor. Sunday School, 9:45 a.m., Worship Service, 11:00 a.m.

Rush Baptist Church, Frank Prozzo, Pastor. Morning Worship, 9 a.m., Sunday School, 10 a.m.

Otterbein United Methodist, Swanton. Rev. Frank Johnson. Sunday School, 9:45 a.m.; Worship, 1st and 3rd Sundays, 7 p.m.; 2nd and 4th Sundays, 11 a.m.; Bible Study, Prayer Meeting, Youth Fellowship Meeting, Boy & Girl Fellowship, all on Tuesday evening from 7 pm. to 8:30 p.m.

Paradise United Methodist, The Rev. Ellis Harvey, Pastor. Worship Service, 9:45 a.m.; Church School, 11 a.m., Evening Worship, 2nd Sunday, 7:45 p.m.; Youth Fellowship, 2nd and 3rd Sunday, 7 p.m.

St. John's Lutheran, Red House. Sunday School, 9:45 a.m.; Service, 11 a.m. Rev. Bernard W. Carl, Pastor.

Bittinger Lutheran Parish, Rev. James S. Mitchell, Pastor. St. John's, Meadow Mountain, Holy Communion second Sunday of each month. Worship, 8:45 a.m., Sunday School, 10 a.m.; Emmanuel, Bittinger, Holy Communion first Sunday of each month; Worship, 10:15 a.m., Sunday School, 9 a.m.; Zion, Jennings, Holy Communion third Sunday of each month. Worship 11:30 a.m.; Sunday School, 10:15.

Christ Lutheran Church, Grantsville, Md., David E. Fetter, Pastor. The Service and Church School at 9:45 a.m.

Zion Lutheran Church (LCMS), U.S. 219, Accident. Pastor Fred Illick. Sunday Worship, 10:30 a.m., Sunday School and Adult Bible Class, 9:30 a.m.

St. John's Lutheran (Missouri Synod), Cove. Rev. Herbert B. Schutte, Pastor. Sunday School, [illegible] a.m.; Service, 10:30 a.m.

Faith Presbyterian Church, Oakland. John A. Ledden, Pastor. Sunday Bible School, 10:00 a.m.; Morning Worship, 11:00 a.m.; Evening Worship, 7:30 p.m.; Mid-week services, Wednesday 7:30 p.m.

Bear Creek Church of the Brethren, Accident. Rev. William C. Shimer, Pastor. Sunday School, 9:30 a.m.; Morning Worship, 10:30 a.m.

Jennings Church of God, Rev. George Plants, Pastor. Sunday School at 10 a.m.; Preaching at 7 p.m., Y.P.E. every Thursday evening at 7 p.m.

Laughlin Church of the Brethren. Pastor, Mrs. Evelyn M. Bowman. Sunday School, 9:30 a.m.; Mrs. Minnie Bittinger, Supt.; Worship Service, 10:30 a.m.

Laurel Run Church of God, Friendsville. Philip J. Geoghan, Pastor. Sunday Worship Service, 10 a.m.; Sunday School, 11 a.m.; Youth Fellowship, 6:45 p.m.; Prayer Service, Wed., 7:30 p.m.; Evangelistic Service, Sunday, 7:30 p.m.

Mt. Lake Independent Baptist Church, 1005 Broad Ford Rd. John Schrimshire, Pastor. Sunday School, 9:45 a.m.; Morning Service, 10:45 a.m.; Evening Service, 7:30 p.m.; Prayer Service, Wed., 7:30 p.m.; Women's Missionary Circle, 2nd Tues., 7 p.m. The Evangelistic Center of Garrett County.

Independent Full Gospel Revival Center, Loch Lynn Heights. Sunday School at 10 a.m. Saturday night services at 7 o'clock, with special guest speakers.

McHenry United Methodist, Rev. Ellis Harvey, Pastor. Church School, 10 a.m., Worship Service, 11 a.m. Evening Worship, 4th Sunday, 7:45 p.m.; Youth Fellowship, 1st and 3rd Sunday, 7:45 p.m.; Prayer Service and Bible Study, Wednesday.

Savage River Full Gospel Church, Rev. Hilda Cavey, Pastor. Sunday School, 10 a.m.; Sunday night services, 7:30; Wednesday night services, 7:30; Every third Saturday night of the month, regularly, Hymn Sing.

Sand Flat Assembly of God, Rev. Alvin Kyle, Pastor. Sunday School, 10 a.m.; Worship, 11 a.m.; Evangelistic Service, Sunday, 7:30 p.m.; Bible Study, Tuesday, 7:30 p.m.; Youth Service, 7:30 p.m., Bible Study Service, Thursday, 7:30 p.m.

Bayard Church of God, Bayard, W. Va. Rev. William J. Rhodes, Pastor. Sunday School, 10 a.m.; Morning Service, 11 a.m.; Sunday Evening Services, 7:15. Wednesday Services 7:15; Tuesday, Peace Makers and Peace Cadets, 6:30.

Cherry Grove Church of the Brethren, Rev. J. Rogers Fike, Interim Pastor. Sunday School, 10 a.m., Worship, 11 a.m., on Rt. [illegible] 1 mile north of Rt. 40.

Walnut Bottom Assembly of God, Rev. Christopher Crawford, Pastor. Sunday School, 10 a.m.; Worship, 11 a.m. and 7 p.m.; Wednesday, 7 p.m.

NO PLACE LIKE HOME

Just for a moment, close your eyes and picture the scene in your childhood home that you liked best. Was it the music box in the front room, the grandfather clock, the large, fragrant kitchen? Whatever you are thinking of, your memory is a treasure chest of things you hold dear.

Let your mind wander further. You will remember not only loving scenes and favorite objects, but family and friends, their ways, their thoughts, their talk. God and His goodness were mentioned often. Prayer was a common practice. There was faith and trust and a feeling of security.

Sunday was a special day, and all activities were centered around the church and the home.

Come back to the present a moment. The Church was home to you then! It can be your home now, a place of worship where the heart remembers and rejoices.

Sunday	Monday	Tuesday	Wednesday	Thursday	Friday	Saturday
Psalms 67:1-11	Psalms [illegible]	Psalms 63:1-11	Psalms 64:1-10	Psalms 71:1-24	Psalms 86:1-17	Psalms 90:1-17

These Firms Invite YOU to a House of Worship Each Week

THE GARRETT NATIONAL BANK IN OAKLAND
The Bank With An Eye To Your Future
135 MEAT MARKET
Quality Meat Wholesale and Retail
Custom Butchering
Dial 334-9041 Mt. Lake Park, Md.

PETERS FUEL CORP.
Amoco Petroleum Products
Phone 334-2599
Liberty Street

HAWKINSON TREAD SERVICE, INC.
Fred Gioffett, President
Distributors of
Uniroyal B.F. Goodrich Michelin Tires
Rt. 219 North 334-3911 Oakland, Md.

C. HAROLD HOLSOPPLE
For Insurance
131 N. Third St. Oakland, Md.
Phone 334-4050

CECIL E. JACKSON EQUIPMENT CO.
Farm Machinery Lawn & Garden Equip.
Snowmobiles, Sales & Service
South 334-2799 Oakland, Md.

OAKVIEW MOTORS, INC.
Chrysler - Plymouth - Valiant
Exxon Products - Gravely Tractors
Oak St. Phone 334-2137

J. P. RILEY, DISTRIBUTOR
Gulf Oil Products
Oakland, Md.

HELBIG'S SPORT SHOP
Hunting - Fishing - Camping Supplies
334-2776 Oakland, Md.

SOUTHERN STATES OAKLAND COOPERATIVE, INC.
Rt. Dial 334-3121
Mt. Lake Park, Md.

CASSELMAN MOTOR CO.
Chevrolet Sales and Services
General Tires and Kraft Recapping
Oakland, Maryland Phone 895-5115

MT. TOP CARPET & APPLIANCES
Custom Drapes
Rt. 219 Shopping Center
Oakland, Md.

JAN FLORISTS
Flowers - Especially For You
215 E. Alder Street Phone 334-9404
Oakland, Maryland

FITZWATER FURNITURE
Fitzwater Auto Sales
Rt. 135 Mt. Lake Park, Md.

STEWART FUNERAL HOME
334-2166 Oakland, Md.

KELLY'S APPLIANCE AND FURNITURE STORE
Thomas K. Vance, Owner
Admiral, Whirlpool, Tappan Appliances
New and Used Furniture
Dial 334-3926 Mt. Lake Park, Md.

C. P. MARTIN & SON
Groceries — Meats - Produce
Rt. 135 Mt. Lake Park, Md.

DOYLE REALTY
Robert J. Ruckert, Broker
Paul R. Shirley, Assoc.
[illegible] N. Third St. 334-9070 Oakland, Md.

Eglon Church of the Brethren, Maple Spring: Rev. Donald Westmoreland, Pastor. Sunday School, 10 a.m.; Worship, 11 a.m.; Gladeview: Worship, 9:30 a.m.; Sunday School, 10:30 a.m.

Pentecostal Holiness, Corinth, W. Va., 10 a.m., Sunday School; 7:30 p.m., Evangelistic Service; Tuesday, 7:30 p.m., Mid-week Service.

Loch Lynn Church of God, Rev. Robert H. Fletcher, Pastor. Sunday School, 10 a.m.; Worship Service, 11 a.m.; Evangelistic Service, 7 p.m.; Wednesday Prayer and Bible Study, 7 p.m.

Brookside, Sunday School, 10 a.m.; Worship, 11 a.m. Mt. Grove, Worship, 11:15 a.m., Sunday School, 10:30 a.m. every Sunday.

United Pentecostal Church, Sang Run. Rev. Lloyd C. Garlitz, Pastor. Sunday School, 10 a.m.; Evangelistic Service, 7:30 p.m., Wednesday Bible Study, 7:30 p.m.

Rosedale United Pentecostal Church, Rev. Ralph Jacks, Pastor. Sunday School, 10 a.m.; Evangelistic Service at 7:30 p.m. Tuesday, Young People's Service, 7:30 p.m., Thursday, Bible Study, 7:30 p.m.

German Church of God, John Bava, Pastor. Sunday School, 10 a.m.; Preaching, 7 p.m.; YPE every Thursday evening at 7:00.

Bethesda Church of the Bretbren, Preston Miller, Pastor. Six miles south of Grantsville on Rt. 495. Sunday School, 9:30 a.m., Worship Service, 10:30.

Maple Grove Assembly of God, Horse Shoe Run, W. Va. Rev. Richard Kerfoot, Pastor. Sunday School, 9:45 a.m.; Worship, 10:45 a.m.; Evangelistic Service, Sunday 7 p.m.; Prayer and Bible Study, Wednesday, 7:30 p.m.; Youth Service, Saturday, 7 p.m. Ph. 304-735-6585 Parsonage, or 304-735-6585, church.

Sang Run Open Door Chapel, Sunday School each Sunday, 10 a.m., Preaching, 11 a.m., Hymn Singing, 7:30 p.m. each 3rd Sunday. Mid-week Bible Study and Prayer Meeting Wednesday, 7:30 p.m. Pastor's phone-387-6815.

Pine Grove Church of the Brethren, Swallow Falls. Rev. Donald Matthews, Pastor. Sunday School, 10:45 a.m., Worship, 9:45 a.m.

Seventh-Day Adventist Mt. Top Church, Pastor Bob Forss. Located mid-way between Deep Creek Lake and Oakland on Rt. 219. Church at Study Saturday morning, 10:00; Worship Hour, 9:00.

Hoyes United Methodist Church, Rev. Ellis Harvey, Pastor. Worship Service, 9:00 a.m., Church School, 10:00 a.m.; Youth Fellowship, 6:00 p.m., 2nd and 4th Sunday.

First United Presbyterian Church, Terra Alta, W. Va. Sunday School, 9:45 a.m.; Worship Service, 11:00. Rev. Frances E. Hirman, Pastor.

Oak Grove Church of the Brethren, near McHenry. Donald Matthews, Pastor. Sunday School, 10 a.m., Worship, 11 a.m.

Maple Grove Church of the Brethren, two miles south of Grantsville. Sunday School, 9:30; Worship, 10:30, with Brother John Moyer, Pastor.

Fairview Church of the Brethren, 4 miles off Rt. 50. David C. Moon, Pastor. Sunday School, 10 a.m.; Worship, 11 a.m.

Kitzmiller United Methodist Charge, Rev. Jack Sanders, Pastor. St. Andrew's, Vindex, Worship, 10 a.m.; Sunday School, 11 a.m.; Mt. Bethel, Kitzmiller, Sunday School, 10 a.m., Worship, 11:05 a.m.

Grace Brethren Church, 3 miles south of Accident. John Lancaster, Pastor. Sunday School, 10 a.m.; Worship, 11 a.m.; Youth Fellowship, 7 p.m.; Evening Worship, 7:30 p.m.; Prayer Meeting, Wednesday, 7:30 p.m.

Deep Creek Baptist Church, Sunday School, 9:45 a.m.; Worship Service, 11:00 a.m.; Evening Worship, 7:30 p.m., Bible Study and Prayer, Wednesday, 7:30 p.m.

Oak Park Church of the Brethren, opposite Southern High School. Rev. Paul Crumley, Pastor. Sunday School, 9:30 a.m., Worship, 10:30 a.m.

The United Methodist Church, Crellin Circuit, C. Franklin Mick, Pastor. Crellin: 1st and 3rd Sunday morning, 9:45 a.m.; 2nd and 4th Sunday evening, 7:30 p.m. Deer Park: 2nd and 4th Sunday morning, 9:45 a.m.; 1st and 3rd Sunday evening, 7:30. Kurtz Chapel: 2nd and 4th Sunday morning, 9:00 a.m. Pleasant Dale: 2nd and 4th Sunday afternoon, 2:00 p.m. White Church: each Sunday morning, 11:00 a.m.

St. John's Episcopal, Deer Park. Rev. Fr. John A. Grant, Vicar. Holy Communion, 8:00 a.m.; Morning Prayer and Second Service, 10:30 a.m.

Aurora United Methodist, Rev. Hardine Nelson, Pastor. 1st and 3rd Sunday: Stemple Ridge: 8:45 a.m., Amboy: 9:45 a.m., Aurora: 10:45 a.m., 2nd and 4th Sunday, Bethel: 9:45 a.m., Aurora: 10:45 a.m.

Mt. Top Christian Assembly, Route 135 near Mt. Lake Park. Rev. W. H. Leake, Pastor. Sunday School, 9:45 a.m.; Worship, 10:45 a.m.; Evangelistic Service, 7 p.m.; Bible Study and Prayer Service, Wednesday, 7 p.m.

SNOJAX
CLEARLY, THE BEST WAY TO PREVENT SNOWSLIDES

- INVISIBLE
- NO ROOF STAINS
- EASILY INSTALLED
- INEXPENSIVE

Kinsinger Central Tractor Parts
4 mi. south of Oakland on Route 219
(301) 334-4129

Office Supplies
- Payroll Books
- Staplers
- Mimeograph Paper
- Stencils & Supplies
- File Folders $5.98/100
- Legal Pads

Oakland Stationery Store
232 E. Alder St. Oakland

MONUMENTS
BARRE — ROCK OF AGES — GRANITES
DOMESTIC AND FOREIGN RED GRANITES
Johnson Memorial Company
20 SALISBURY STREET
(814) 634-0622 Meyersdale, Pa.
BUY FROM THE MANUFACTURER AND SAVE
- Duplications Our Specialty -
MRS. RUSSELL WOLFE, Bayard, W. Va., Dial 693-7315
MRS. SALLY SCHWARTZ, R.D. 2, Accident, Md., Dial 826-8339
FRANK SLAGLE, Kingwood, W. Va., Dial 329-0233

THE BIBLE SPEAKS
BY LAWRENCE W. ALTHOUSE

KEEPING TRADITION

Lesson for October 29, 1978

Background Scripture
Exodus 20
Isaiah 29:13,14
Matthew 15:1-14
Ephesians 6:1-4
Devotional Reading
John 2:1-12

John Churchgoer has made a considerable financial pledge to his church's budget. Some time later he discovers that his father is very ill and must be placed in a nursing home. In order to pay the medical bills John and his wife cut out all the "fat" from their household budget, but still they are not making ends meet. What should they do? They ask their pastor? Wasn't their pledge a vow made to God?

Rev. Althouse

But You Say...

The answer is obvious to us, isn't it? Certainly one's responsibility to one's parents takes precedence over our offerings to the church. Yet, in Jesus' day there must have been some rabbis who released young men from their obligation to honor their parents if they had made an offering of their wealth to the temple. Two obligations were in conflict and the religious authorities understandably chose the one that was the most expedient for them.

There was real irony in Jesus' criticism of this ruling, for often he himself was accused of weakening and circumventing the commandments of God.

Why do you transgress the commandment of God for the sake of your tradition? For God commanded, 'Honor your father and your mother.' But you say, 'Matthew 15:3,4.' Because it was to their advantage, they advocated setting aside the commandment and in place they put a tradition instead.

That should be easy for us to understand because we still tend to respond in the same way with some of God's commandments. We may not question the commandment until we find that it is to our advantage to get around it in some way. Because we have found the commandment, "You shall not kill," too restrictive we have modified it with traditions that tell us that this may be set aside to bear arms for one's country and to punish those convicted of capital crimes. We have done virtually the same thing with every one of the commandments.

The Promise

So with the commandment, "Honor your father and your mother," we can also find justifications for violating it. "My parents never wanted me." "My father's a drunkard." "My mother's a gossip." "They've never understood me," and so forth. Because parents are human beings and therefore subject to human limitations and frailties, we can always find a justification to withhold the honor God commands of us.

In the musical show, "Fiddler On The Roof," the Jewish father sings a song upholding "Tradition!" It is true that tradition is vital to civilization and that it is often the cement that holds our lives together. Tradition may be good and necessary. But when our traditions become ways of circumventing the commandments of God, it is the commandments that must be kept, not tradition.

(Based on outlines copyrighted by the Division of Christian Education, National Council of the Churches of Christ in the U.S.A. Released by Community Press Service.)

Kingdom Hall of Jehovah's Witnesses, Weber Rd., Oakland. Paul Jackson, presiding overseer. Sunday, 9:30 a.m. Public Bible Lecture; 10:30 a.m. Watch Tower Study; Tuesday, 7:30 p.m. Bible Study; Thursday, 7:30 p.m. Theocratic School followed by service meeting at 8:30 p.m.

Gormania Methodist Parish, Bayard: Sunday School, 10 a.m.; Worship Service, 11:30 every Sunday. Gormania: Worship Service, 10:30 every Sunday; Sunday School, 11:30. Mt. Storm: Worship, 9:30 a.m.; Sunday School, 10:30 a.m. Rev. William E. Anderson, Pastor.

Friendsville United Pentecostal Church, R. J. Riffle, Pastor. Sunday School, 10 a.m.; Evangelistic Service, 7 p.m.; Mid-week service, Wednesday, 7 p.m.

Underwood U.B. Church, Rev. Charles E. Teets, Pastor. Sunday School, 10 a.m., Worship, 11 a.m. 2nd and 4th Sundays. Prayer Meeting, Wed., 7:45 p.m.; Christian Endeavor, Sunday, 7:45 p.m.

Glendale Assembly of God, Rev. G. K. Hixon, Pastor. Sunday School, 10 a.m.; Sunday night service, 7:30 p.m.; Thursday night service, 7:30 p.m.

Deer Park Church of God of Prophecy, Deer Park. Pastor, John R. Jones. Sunday School, 10 a.m.; Worship, 11 a.m.; Evening, 7 p.m.; Thursday, Auxiliary Service, 7:30 p.m.

Kitzmiller Assembly of God, Rev. Donald Moses, Pastor. Sunday School, 10 a.m.; Worship, 11 a.m.; Youth Service, 6:15 p.m.; Evangelistic Service, 7:30 p.m.; Bible Study and Prayer Service, Wednesday, 7:30 p.m.

Bethel United Methodist Church, Mt. Lake Park. Rev. James F. Remley, Pastor. Church School, Sunday, 9:30 to 10:30 a.m. and regular worship service, 10:30 a.m. to 11:30 a.m.

St. Ann's Catholic Church, Rt. 40, Grantsville. Sat., Mass, 7:00 p.m. Sunday Mass, 10:00 a.m. Summer schedule June, July and August, Sat. Mass, 7:00 p.m., Sunday Mass, 9:00 a.m.

Cherry Glade Mennonite Church. Four miles east of Accident on Accident-Bittinger Road. Elmer H. Maust, Pastor. Oren Bender, Assistant Pastor. Raymond Bender, Deacon. Sunday School, 9:30; Worship Service, 10:30.

Freeport Gospel Church, Rev. Jesse P. Skipper, Pastor. Sunday School at 10 a.m., Worship Service, 7:30 p.m.; Prayer Meeting, Thursday evening, 7:30 p.m.

Friendsville Assembly of God, Rev. Frank G. Sharp, Pastor. Sunday School, 10:00 a.m., Sunday morning service, 11:00 a.m. Sunday Night Evangelistic Service, 7:30 p.m., Wednesday Service, 7:30 p.m.

Accident Evangelical Lutheran Parish, William E. Carlson, Pastor. St. John's, Cove, Service at 9:00 a.m., Sunday School at 10:00 a.m.; St. Paul's, Accident, Sunday School at 9:00 a.m., Service at 10:15 a.m.; Grace, Friendsville, Sunday School at 10:00 a.m., Service at 11:30 a.m.

Slide Program To Be Presented By Volkmar Wentzel

Volkmar Wentzel, photographer and member of the National Geographic Editorial Staff, will present an illustrated account of an African tribal wedding November 4 at 8:00 p.m. in Fellowship Hall of St. Paul's United Methodist Church in Oakland.

This program is sponsored by the Garrett Branch of the American Association of University Women to promote better awareness and understanding of African culture.

A social hour will follow the slide presentation.

Mr. Wentzel's pictures and story were printed in the January 1978 National Geographic. He and his wife witnessed seldom seen rituals, and with over 1,000 Swazis in traditional regalia, they crossed into Zululand for the consummation of this once-in-a-lifetime event.

The wedding of King Goodwill Zwelithini of the Zulus and Princess Mantfombi of Swaziland united the royal houses of southern Africa's most powerful black nations.

Try Our Want Ads. They Pay

Monthly News

EVERY PRESCRIPTION IS A MIRACLE DRUG

Because, after a personal examination and study of your problem, your physician has selected the one specific medicine he believes will help you most. The odds are it will.

That is why it is wiser to depend on your physician's prescriptions when sick instead of home remedies prepared for the average person. Also, when you treat yourself you can only treat the symptoms which distress. But a physician has the knowledge to find the cause of your sickness and cure it.

"A GREAT MANY PEOPLE ENTRUST US with their prescriptions, health needs and other pharmacy products. We consider this trust a privilege and a duty. May we be your personal family pharmacy?"

YOUR HEALTH IS OUR BUSINESS

Gregg's Pharmacy
Third St. Oakland, Md. Dial 334-2197
Terra Alta, W. Va. — 789-2200

FRIENDSVILLE NEWS

Time To Change

Turn clocks back one hour before retiring Saturday October 28, as all church services and other meetings will be on Standard Time until next April.

Trick or Treat

The Town Council has set Tuesday, October 31, from 6 to 8 p.m. in the town for Trick or Treat to only those home with the porch lights on.

U.M.Y.F.

The United Youth Fellowship members will leave Friendsville Methodist Church on Sunday, October 29, at 5:15 p.m. to go to the Wilhelm Recreational Area, Avilton, to join with U.M.Y.F. of Mt. Zion Methodist Church, Rt. 40, for a costumed Halloween Party. Each member is to bring a refreshment. Judging of costumes, a haunted house and games will be entertainment for the evening.

Church Time Changed

Sunday School and Worship service time will change on Sunday, October 29, at Grace Lutheran Church for the fall and winter months. Sunday School will be 10:15 a.m. and Service at 11:30 a.m.

Halloween Party Set

The Rush Baptist Missonary Society will entertain children of the church at a Halloween party on Friday, October 27, at 6:30 p.m. at the church.

School Social Slated

The Friendsville P.T.A. will sponsor the annual Halloween Carnival on Friday, October 27, at 1 p.m. at the school. A costume parade at 1 p.m. will be held outside if weather permits. Games, cake walks, and prizes will be among the activities. Harvest baskets and Harvest cakes will be presented. Refeshments will be available in the cafetorium.

Rotary Meets

Harry Savage gave the program to the Rotary club on Monday evening and discussed "Energy Saving Building Construction". Ralph George, Cove, was a guest of Rev. Schutte. James Sherbin, Oakland, was also a guest. Ward Livengood will have the program on Monday, October 30.

Homemaker News

Seven members of the Homemaker club had dinner at Glisan's, Rt 40, and a business session on October 19 and then visited Spear Nursing Home, Markleysburg, Pa., and presented lap robes to patients. The November 16th meeting will be at the home of Mrs. Fred Humberson at 1:30 p.m.

Two Groups to Meet

The Selbysport U.M.W. will entertain the Friendsville U.M.W. at a meeting and program on Friday, November 3, at 7:30 at the church.

Library News

The History of Garrett County, "Garrett Tableland," by Steven Schlosnagle, Accident, is on sale at the library here for $12.50 plus tax.

Library hours are Mon., 4 to 7 p.m.; Tues., closed; Wed. and Thurs., 2 to 5 p.m.; Fri., 3:30 to 8:30 p.m., and Sat., 10 a.m. to 1 p.m.

A movie for approximately one hour will be shown at the library on Friday, October 27, at 6:30 p.m. The public is invited.

Honored at Shower

Mrs. Harry Kisner and Darlene honored their daughter and sister Brenda with a shower on Thursday evening at their home. Brenda is engaged to Eddie Hetrick, son of Mr. and Mrs. Earl Hetrick.

Hold Housewarming

Mrs. Patty Schmidt and relatives of Elsie Vitez surprised her with a housewarming on Sunday afternoon at her home at Mill Run. Thirty-five attended. A decorated cake and other refreshments were served.

Baptist Revival to Start

The World Missionary Conference will have a revival at Rush Baptist Church on Thursday, November 2, Friday, November 3, and Saturday, November 4, at 7:30 p.m. at the church and two services on Sunday, November 5, at 11 a.m. and 7:30 p.m.

High attendance Sunday for Sunday School of Southern Baptist Churches will be Sunday, October 29, at 10 a.m. at Rush Baptist Church. Everyone is welcome.

Personals

Mr. and Mrs. Gerald Johnson and son Richard, Manassas, Va., were weekend guests of her parents, Mr. and Mrs. Jonas Bittner. Other Sunday dinner guests were Mr. and Mrs. Linday Fisher and family, Blooming Rose.

Personal Items

Mrs. Jessie Rush and son Robert returned home Saturday after a three-week vacation with her children and families, Mr. and Mrs. Claude Rush, Akron, Ohio; Mr. and Mrs. Raymond Spicher, W. Richfield, Ohio. The Spichers accompanied them home and visited for the weekend.

Mrs. Connie Burow and children, and Mrs. Doris Friend, here, Mrs. Kenneth Gribble and Melinda, Rockwood, Pa., visited the latter's son, Gary Lee Gribble, at the Rehabilitation Center at Harmansville, Pa., on Thursday evening. He is improving.

Mr. and Mrs. Gary E. Friend, Denny and Cindy, were weekend guests of Mr. and Mrs. Jack VanSickle, Washington, D.C., and toured many places in the city. Their son Gary E. Jr. remained here with his grandparents, Mr. and Mrs. G. R. Friend and his uncle and aunt, Mr. and Mrs. William Burow and family, for the weekend.

Ice cream and cake were served Saturday evening, October 21, at the home of Mr. and Mrs. Donald Friend to celebrate the seventh birthday of their daughter, Darla Rae. Guests were Mrs. Doris Friend and Mrs. William Burow and family and her brother and sisters.

Visitors during the week of Mrs. Margaret Rush were Mr. and Mrs. Barry Rush and sons, McHenry; Mr. and Mrs. Dean Rush, Accident; Mr. and Mrs. Mack Rush and family and Mr. and Mrs. Clyde Sanner, Sr., Hoyes; Raymond Spicher and Roger, W. Richfield, Ohio; Mr. and Mrs. Warren Thomas, Green Gables; and Mrs. Julia Skidmore, and Mrs. Edith Lowdermilk.

Mr. and Mrs. Ronald Cupp and sons, Albright, W. Va., were Sunday dinner guests of her parents, Mr. and Mrs. George Vitez and Connie. The dinner honored the birthday of Mrs. Bonnie Kay Cupp.

Mr. and Mrs. William Fraser, Mr. and Mrs. Franz Rassman and Mrs. Allen Cain, Newark, Delaware, spent the past weekend with Mr. and Mrs. Ward Livengood and attended the Autumn Glory Festival. Saturday callers were Mr. and Mrs. Danny Tepper and children, Allison Park, Pa.

Dewey Fike returned home Thursday after being a patient in Sacred Heart Hospital, Cumberland, for two weeks. He is slowly improving from major surgery. Their daughter, Mrs. Armeda Enos, Pittsburgh, Pa., and son James Fike, of Indiana spent the weekend here with their parents.

Miss Pamela Green, Uniontown, Pa., spent Tuesday evening, Mrs. Mabel McCuen accompanied her niece Pamela Green to her home at Allison, Pa., after a 10-day visit here with relatives.

Eric Livengood and his mother, Mrs. Norman (Judy) Livengood, returned home Tuesday after Eric had surgery in Children's Hospital, Pittsburgh. He had surgery on Friday, October 13. His grandparents, Mr. and Mrs. Ward Livengood and Mr. and Mrs. Bruce Humberson and his father, Norman, visited him at the hospital.

Mrs. Virginia Wallace, Baltimore, spent several days here with her mother, Mrs. Laura Friend. Mrs. Friend had spent the summer here at her home and accompanied her daughter to Baltimore for the winter months.

E-5 Rick Wakefield, stationed at Walter Reed Hospital, Washington, D.C., spent the weekend here with his parents, Mr. and Mrs. Dewey Wakefield.

Mrs. Daisy Green, Speers Hill, Pa., spent several days last week with her niece and family, Mr. and Mrs. C. B. Miller and Eddie. The Millers spent the weekend in Washington, D.C. with their daughter and family, Mr. and Mrs. Jon Cormeny and daughters.

Mr. and Mrs. James Frantz and family, Accident, and Mrs. Margaret Rush, here, motored to Morgantown, W. Va. to the airport to meet Mrs. Kathleen Fratz and Mrs. Rosalie Frazee, Accident, who had visited Mr. and Mrs. Bill Wagner and Allison in Indiana for several days.

Mr. and Mrs. Stanton Friend, Frazee Ridge, were Sunday guests of his brother and sister-in-law, Mr. and Mrs. Amos Friend. They were honored with a luncheon and a flower arrangement for their 50th wedding anniversary on September 30th.

Mr. and Mrs. Frank Savage, Weirton, W. Va., spent Thursday and Friday with his brother-in-law and sister, Mr. and Mrs. Clay Thomas. Weekend guests were Mr. and Mrs. Jerry Lampi and grandchildren Charles Drennan and Paula Dyer, and James C. Thomas, Silver Spring. Other Sunday dinner guests were Charles Dixon and daughter Ella Louise, Morgantown, W. Va. Visitors were Mr. and Mrs. George Foy, Green Gables; Mrs. Betty Wampler, Mrs. Alvey Thomas, and Mr. and Mrs. Ralph Thomas.

Mr. and Mrs. Boyd Paugh and Janet, Deer Park, and Mrs. Margaret Rush had dinner at Glisan's, Rt. 40, on Sunday and visited in New Salem, Pa.

Visitors of Mrs. Manilla Friend recently were Mrs. Helen Heath, Mrs. Mabel Sisler, Oakland; Miss Evelyn Wass and Mrs. Mary Holliday, Addison, Pa.; Mrs. Virginia Wallace, Baltimore; Mrs. Mabel McCuen, Allison, Pa.; Pamela Green, Uniontown, Pa.; Mr. and Mrs. Danny Tepper and family, Allison Park, Pa.; Mrs. Theresa Murphy, Selbysport; Mrs. Ivan Humberson, Mrs. J. E. Friend, Mrs. Floretta Thomas, Mrs. Norman Thomas and daughter, Mrs. Laura Friend. Mrs. Friend has sold her home to Mr. and Mrs. Wayne Anderson and family, Cranesville, W. Va., formerly of Frederick, and they will move here in November. Mrs. Friend will leave Thursday, October 26, for New Carrollton, where she will reside. Friends and relatives may write to her at 7859 Riverdale Rd., Heritage Square, Apt. 203, New Carrollton, 20784.

William Bowser was admitted to Shadyside Hospital, Pittsburgh, Pa., on Thursday, October 12, for observation. His wife Virginia and Mrs. Lydia Friend and Charles Welch visited him on Tuesday, October 17. He is showing improvement.

Mrs. Joyce Skidmore and Anita, McHenry; David Stoner, Oakland; Mrs. Tom Jones and son, Herrington Heights, were Sunday dinner guests of Mrs. Julia Skidmore.

Mr. and Mrs. A. T. Friend visited their son Terry at Cumberland during the weekend.

Mr. and Mrs. Woodrow Nugent, Florida, visited with friends here during the past week. Mr. Nugent is a former local resident.

Misses Betty Teats and Edna Woodbridge, Houston, Texas, were Tuesday dinner and overnight guests of Mr. and Mrs. Chalmers Detrick. Mr. and Mrs. Forrest Mason, Sanford, Florida, spent Wednesday and Thursday with her brother and sister-in-law, the Detricks. Other visitors were Mrs. Mary Jones, Addison, Pa. and daughter Mrs. Lillian Hoffman, Somerset, Pa.; Neil Savage, Pittsburgh, Pa., and Nancy Savage, Monesson, Pa.

Mrs. Dan Hickerson, Gainesville, Va., spent the weekend here with her parents, Mr. and Mrs. Ralph Thomas. Jesse Thomas and children, LaVale, were Tuesday visitors. The Thomas' visited their son Jesse and family in LaVale on Monday.

Mrs. Ruby Shambaugh and daughter, Mrs. Dorothy Burton and son of Berkeley Springs, W. Va.; Mr. and Mrs. Harry Shaffer, Uniontown, Pa.; Mr. and Mrs. Harold Casteel, Ellicott City, were visitors during the week of Mrs. Thelda Frazee and family. Mr. and Mrs. Delbert Reckart, Painesville, Ohio, spent the weekend with their mothers, Mrs. Thelda Frazee, here, and Mrs. Beulah Rush, Accident.

Mr. and Mrs. Richard Selby and granddaughter Rebecca were Sunday dinner guests of her parents, Mr. and Mrs. Orval Rush.

Mrs. Ruth Beauchamp and neighbor Jody of Pocono Beach, Florida, were Thursday luncheon guests of the former's sister, Mrs. Edith Lowdermilk. Tom Lowdermilk, Kingsville, Md., was a Sunday evening caller of his grandmother. Another sister, Mrs. Ruth Patrie, Ft. Lauderdale, Fla., and daughter Donna of Edgewater were recent visitors of Mrs. Lowdermilk.

Mr. and Mrs. William Kidd and Mr. and Mrs. Ray Wilson, Baltimore, were weekend guests of their mother, Mrs. Bessie Frantz.

Mrs. Marilyn Moors, Rockville, visited relatives here over the weekend.

Mr. and Mrs. Howard Frantz and Kathryn Holsopple, Hagerstown, were visiting Mr. and Mrs. James Friend on Monday, October 16.

Correction of Item

The dinner served Sunday, October 15, at the home of Mr. and Mrs. A. T. Friend honored the 68th birthday of Curtis Townscend, Brownsville, Pa., instead of name listed in last week's items. This correspondent regrets the error.

Operation Haylift To Be Available By November 1

Brad Powers who is compiling the Maryland Department of Agriculture's Hay and Straw Directory known as "Operation Haylift" says the first edition of this season's listing should be back from the printers and ready to mail out November 1st.

"Anyone who wishes a copy should write requesting one and we will mail it to them free," said Mr. Powers.

Some 65 farmers who have hay and straw for sale are listed in the upcoming edition. This is almost double the listing as was in the first edition of last season's directory.

The listing serves as a match-maker between those with hay and straw for sale and those who need such items.

Persons wanting a free copy of the directory should write: "Haylife Directory," c/o Maryland Department of Agriculture, Parole Plaza Office Building, Annapolis, Maryland 21401.

The U.S. Patent Office has on file a patent for boots with pockets for use by nudists.

Kitchens
45% Discount

Classic Harvest & Colonel Hickory in stock for immediate delivery
Buy and Save
Kitchen Industries
312 S. Third St.
Oakland, Maryland
(301) 334-8600

Mt. Summit Inn
Autumn Antique Show & Sale
October 27 - 28 - 29
Fri., 6 P.M. - 10 P.M.; Sat., Noon - 10 P.M.
Sun., Noon - 6 P.M.
Rt. 40 East, Uniontown, Pa.
$25 Door Prize — Fine Food
Free Parking
Admission $1.50 for 3 Days
A Carriage Trade Promotion

Casino Night
BPO Elks Lodge No. 2481 Downstairs
Saturday, October 28
8 P.M. - Midnight
Games — Refreshments
Open to public 21 yrs. & older
Benefit: Elks sponsored youth activities Cub & Boy Scouts, 'Hoop Shoot' Free-throw Contest.

BEING A "NICE GUY" CANDIDATE
. . . is a poor reason to vote for anyone.
The office of County Commissioner is a responsible position requiring leadership founded in:
• EDUCATION • RATIONAL JUDGMENT
• GOOD COMMON SENSE!
Dave Beard has leadership experience . . . leadership involvement
✓ Past President —Oakland Optimist Club, Inc.
—Garrett County Federation of Teachers
—Md. Classified Employees Assoc., Chapter 103
✓ Lt. Governor, Maryland Optimist District
✓ Board of Directors, Mt. Top Civic Center
VOTE
DAVE BEARD

County Commissioner
District 1
Authority Lucille Marsh, Treasurer

For Quality And Dependable John Deere Service
—SEE—
RECKART EQUIPMENT COMPANY
USED EQUIPMENT

SKIDDERS
2—440 John Deere
1—120 Franklin
1—S112 Taylor
1-S81U Taylor
1—540A John Deere

FRONT END LOADERS
2—LA630 Taylor W/ Log Forks

FORK LIFTS
1—Hyster 12000 lbs. 4WD
1—Hyster 15000 lbs.
1—Taylor 18000 lbs.

CRAWLERS
1—JD350 - Winch, Mechanical Blade
1—JD350 - Winch, Angle Tilt Blade
1—JD1010 - Winch, Mechanical Blade
1—JD440 - Winch, Mechanical Blade
5—JD450B - Winch, Mechanical Blade
4—JD450B - Winch, Angle Tilt Blade
2—JD450C - Winch, Angle Tilt Blade

HYDRAULIC LOADERS
1—Prentice G Rear Mount on Chev. Truck
1—John Deere Front Mount
1—Ramey Rear mount on 48 GMC Truck

Rt. 219 South
P.O. Box 1699
Elkins, W. Va.
RECKART EQUIPMENT COMPANY
SALES AND SERVICE
Phone
(304) 636-5400
(301) 826-8504
Carlton Sisler

DEAR FRIENDS
The Bavarian Room

is closing for the month of November, as we prepare to serve you during the busy holiday season.
We reopen Thursday, December 1, and will be open thereafter Monday through Saturday 5:30 P.M. to 9:30 P.M.
Will 'o the Wisp Four Seasons Dining Room is operating as usual.
(Thank you for your patronage and we hope to see you soon.)
The Bavarian Room Staff

FRIEND REALTY
P.O. Box 94 — McHenry, Md. 21541
Leo Friend, Broker — 387 5796

RANCHER AT SUNNYSIDE — Approx. 1 acre on cleared lot, surrounded with pine. Lovely built in Haas kitchen, with 2 full baths. Living room with special fireplace that will heat the whole house. Exceptionally well built & extremely well insulated. More details available ..... $57,900.
MT. RETREAT FOR VACATION LIVING — 1½ story salt box with cathedral ceiling living room - sliding glass doors opening on to deck. Dining room kitchen, bedrooms, and 2 bunk rooms on balcony overlooking living room. Nice wooded lot. Close to club house, pool. .47 acre ..... $29,900.
MOSSER RD. — Real close to Garrett Community College. An attractive stone covered, 2 bedroom home on a nice lot ..... $35,000.
FRIENDSVILLE — Approx. 30 wooded acres with over 2400' frontage on county road. Ideal for development ..... $32,000.

—LOTS—

SEVERAL NEWLY SURVEYED FINE LOTS — Already perc tested, located in an excellent setting near Deep Creek Lake. They vary in price - each is sold on its own merits. See us today for all the details.

SWANTON — One nice building lot. Located on good hardtop road, perked & ready to build on ..... $3,500.
LAKE SHORE DRIVE — One real nice lake access building lot. Includes 1/12th interest in a laketront lot ..... $10,000.
FRIENDSVILLE — Wooded building lots. From 1¼ acre to 11 acres ..... $1,300 per acre.
STATE RT. 495 - GREEN GLADE ROAD — Several nice building lots near Swanton and Deep Creek Lake. Priced reasonably.
LOT IN YOUGHIOGHENY MT. RESORT — Approximately ½ acre, Section 5F, Lot 16 ..... $2,795.
ROUTE 42 — Nice 1 acre building lot. Sorry, no trailers allowed ..... $4,000.

—ACREAGE—

SANDERS LANE NEAR OAKLAND — 7.66 acres with 250' frontage on county road. Will make a nice building site ..... $10,700.
KEYSER RIDGE AREA — 16.57 acres, partially wooded, fronting on county road, ideal for building lots, campsites or mini farm. Spring water on property ..... $17,000.

NEWLY AVAILABLE
FRIENDSVILLE — Immediate occupancy and a peach! A patio on Bear Creek. 3 bedrooms, kitchen/dinette, living room, oil hot air furnace in full basement. No repairs needed. Look ..... $19,900.

SAND SPRING AREA — 4.14 wooded acres with gentle slope. Spring & small stream. 400 ft. frontage on county road ..... $6,000.
NEAR FRIENDSVILLE — How about a 45.25 acre farm with older home & barn? Fenced pasture land. Cleared fields & wooded areas. Top this off with commercial grade sandstone & possibility of commercial coal. About 2,000' road frontage. Be quick about it. Details from sales representatives ..... $55,000.
PARADISE GARDENS — Approximately 8 acres wooded land with 200' lake front on Deep Creek Lake. Ideal for development or condominium ..... $65,000.
330 ACRE FARM — Near Friendsville. Improved with 4-bedroom stone house, large cattle feeding barn, 4 silos, large machine shed. Some minerals ..... $220,000.

WE NEED LISTINGS

SALES REPRESENTATIVES:
Melvin Custer 387 6530
Katheryn A. Pensinger 334 8100

Appraisal Service

AURORA-EGLON NEWS

Aurora Pioneer 4-H Club met Monday, October 16, in the Aurora Ambulance Hall with the president, Lisa Sisler, calling the meeting to order. Devotions were presented and a business discussion followed. The chairs in the squad hall are to be painted, but it was decided to wait until spring to do the job. On October 22, the club will observe 4-H Sunday by attending the Aurora United Methodist Church. There will be a program planning meeting October 18 in the Aurora United Methodist Memorial Building for the officers and leaders. The 4-H members will be selling tickets for the raffle of beef, pork and lamb which animals were given to the Preston County Association and also will have tickets for an Ox Roast to be held October 21 from 5 p.m. to 7:00 p.m. in the Kingwood Community Building.

Mr. and Mrs. Rod Bachman of Weston and Mr. and Mrs. Robert Knotts of Burlington were weekend guests of Mr. and Mrs. James Knotts and Gloria, Mt. Top, and attended the family get-together held at the Clarence Knotts farm.

Mr. and Mrs. Kenneth Wilhelm and their three children of Columbus, Ohio, were weekend guests of his parents, Mr and Mrs. Claud Wilhelm, Aurora.

Mrs. Dean Sisler presided at the October 17 meeting of the Aurora Homemakers Club in the home of Mr. and Mrs. Robert Miser, Stemple Ridge. Mrs. Sisler was also the lesson leader and had as her guests, Dr. and Mrs. Greg Pinkerton. They spoke of the symptoms of heart attack, how to recognize them and what to do and used the Resuscie Ann dummies to demonstrate the correct use of Cardio Pulmonary Resuscitation.

The president appointed Maxine Hauser as devotional leader, Vera Stemple, historian; Shirley Parsons to act as coordinator, Mary Wotring as reporter and Opal Myers to prepare the scrapbook. Eight members are eligible to attend the tea October 21 honoring those who have been club members for more than 25 years. Discussion of the October 28 Health Fair and names of those willing to help ensued. A date of October 23 was set to clean the Aurora Community Building.

Mrs. Miser showed place mats made from dish cloths woven with yarn as the special feature. The pig-in-the-poke was won by Mildred Forman. Mrs. Miser led the closing devotions using Matthew 4:25 as the scripture, a meditation and prayer.

There were sixteen members and five guests present. Other than Dr. and Mrs. Pinkerton, the guests were Mr. and Mrs. Raymond Russell and Mr. Miser.

Those of the Aurora Community are asked to remember the covered dish dinner to be held Saturday evening, October 28, at 6:00 p.m. in the Community Building.

A Health Fair will be held Saturday, October 28, and Sunday, October 29, at Eglon. On Saturday one may get tests such as Pap, rectal, breast, TB, hematerit, blood pressure, urine, weight and height, which are free, and flu shots which will be $2.50. These will be held in the Eglon Clinic and Memorial Building. On Sunday, at the Eglon Clinic, there will be glaucoma and hearing screening. Saturday hours are 10 a.m. until 4:00 p.m. and on Sunday afternoon, the hours are 2:00 p.m. until 5:00 p.m. This fair is being sponsored by the Preston County Health Council, the Aurora and Eglon Homemakers Clubs and the Mountain Lions Club. Everyone is welcome to participate.

The Aurora VFD Auxiliary will hold their annual appreciation dinner on Sunday, October 29 at the Fire Hall. Serving will be from Noon until 2:00 p.m. Everyone is invited to attend this dinner which is especially for those who have volunteered their help during the year.

The annual fellowship dinner of the Odd Fellow and Rebekah Lodges held Saturday evening, October 21, in the Aurora United Methodist Memorial Building was well attended by members and guests.

Dr. Sam Bonasso and his brother, Russell Bonasso, of Fairmont visited last week with Mr. and Mrs. Claude Mankins in Aurora. The Mankins also received word that their son and his family, Mr. and Mrs. David Mankins and sons, are moving to Lakeland, Fla., where he will be employed with Mobil Oil.

Mr. and Mrs. Doug Webster, Sr. of Terra Alta were Thursday visitors of friends and relatives in Aurora.

Colleene Shaffer suffered a broken right arm as the result of a fall outside her home near Aurora.

Mr. and Mrs. Robert Harsh, Sandy and Mike, Brookside, Mr. and Mrs. Artenis Harsh, Eglon, were Sunday dinner guests of Mr. and Mrs. Alfred Wotring in celebration of Sandy's birthday.

Mr. and Mrs. Ellis Teets have moved to the Morgan Barr residence on Stemple Ridge where they will be spending the winter months while the Barrs are in Bridgewater, Virginia. Visiting the Teets' this weekend was their daughter, Martha Teets, of Harrisonburg, Va., who also visited with her brother and sister-in-law, Mr. and Mrs. Mark Teets at Eglon.

Mrs. Phra Paugh and son Chip of Vienna, Va., were weekend guests of her mother, Mrs. Myrtle Teter, in Eglon.

Mrs. Virginia Beckman and Mrs. Josephine Stanton of Aurora visited several days last week with the former's son-in-law and daughter, Mr. and Mrs. Sydney Byrnes, at Manassas, Va. Nina Spiggle of Winchester spent from Thursday to Sunday with Mrs. Stanton and on Sunday, other guests were Mr. and Mrs. Jerry Hustead and family of Fairmont and Mr. and Mrs. Clifton Stemple of Chester, Pennsylvania, who will remain for a visit.

Word has been received here that Mrs. Lorena Spiggle Bowles of Black Mountain, North Carolina is again a patient in a hospital there. Her sister, Mrs. Joe (Bessie) Bailey of Ships Bottom, New Jersey, has also been a patient in a hospital, but has now returned to her home.

Vera Stemple and Ruth Hoover of Aurora spent the weekend in their Bridgewater, Virginia home where they were visited on Sunday by Mr. and Mrs. Melvin Stemple and Mr. and Mrs. Lorain Hanline of Aurora. While at Bridgewater, they visited with Mrs. Pearl Selders at Rockingham Memorial Hospital in Harrisonburg and report that she is improving. She received over 100 cards sent recently for the 50th anniversary celebration of her marriage with Herbert Selders. The hospital provided them with lunch and a small celebration on the premises.

Mr. and Mrs. Fred Stemple went last week to Buffalo where they visited with their daughter and family, Mr. and Mrs. James Melton and daughters. They returned home Saturday evening due to the death of their nephew, Darrell Gnegy, of Morgantown.

Mr. and Mrs. Henry Heffner of Pittsburgh, Pennsylvania were guests this weekend of Mrs. Grace Myers, Stemple Ridge.

Visiting on Sunday afternoon with Mr. and Mrs. Willis Harsh, Stemple Ridge, was Mrs. Bertha Stemple of Parsons. Sunday evening guests were Mrs. Beatrice Stewart and Sandra of Kingwood, Mrs. Doris Engle, her two sons and a friend of hers, Dorothty Ann, all of Hopemont.

Weekend guests of Mrs. Lela Roth, Eglon, were Mr. and Mrs. Glenn Lantz, Glenda and Charles, of Medina, Ohio. Visiting Saturday evening were Mr. and Mrs. William Hauser and children, Mr. and Mrs. Gary Roth and Christopher, and Mr. and Mrs. Bruce Rembold. On Sunday, Mr. and Mrs. Gary Roth and son and Mr. and Mrs. Darrell Roth of Morgantown were additional dinner guests.

Visiting several days last week with her sister, Mrs. Wilda Wilt at Brookside, was Mrs. George (Beatrice) Dean of Pittsburgh, Pa. On Sunday, Mrs. Wilt and her daughters, Mrs. Kathy Barr and Jeff of St. George and Mrs. Martha Poling of Parsons, visited with another daughter and her husband, Mr. and Mrs. Randy Whetstone, at Petersburg where he is assistant principal of Petersburg High School and she is teaching in a nearby elementary school.

Melvin Fike was accompanied on a Saturday overnight visit to his parents, Rev. and Mrs. Galen Fike in Eglon, by two other Bridgewater College students, Vernon Ulrich and Pam Crouse. On Sunday, the trio were in charge of worship services at the Bear Creek Church of the Brethren, Accident.

Visiting this weekend with Mrs. Mildred Wilt in Eglon were her son-in-law and daughter, Mr. and Mrs. Gene Simpson and their friends, Mr. and Mrs. Kenneth Herr, all of Martins Ferry, Ohio.

Mrs. Jessye Westmoreland and son, Jay, went Saturday to Newport News, Virginia where they visited overnight with friends there and returned on Sunday to their home at Eglon after a brief visit with another son, Terry, at Bridgewater College, Virginia.

Mr. and Mrs. J. P. Judy of Keyser and their daughter, Mrs. Betty Hylton of Manassas, Virginia, visited Sunday with Ray C. Judy at Eglon.

A Coffee Collage was held Saturday in the Kingwood Community Building to honor Homemaker Club members of twenty-five years or more and also to recognize members-at-large. Attending from Eglon were Mrs. Linda Lewis, county council secretary, Mrs. Jean Winters and Mrs. Lorraine Fike. Mary Wotring of the Aurora club accompanied them. Members of the Aurora Club who were honored for more than twenty-five years of service were Mrs. Wotring, who has been a member for 52 years, Pearl Stemple, Vesta Stemple, Eva Wotring, Beulah Lipscomb, Wilda Wilt, Maxine Hauser, Martha Bolyard and Nina Schmidt. Those from Eglon were Mrs. Fike, Mrs. Winters, Mrs. Avenell Parsons, Mrs. Mildred Wilt and Mrs. Lela Roth.

Mrs. Melvin (Cheryl) Cullers of Brookside was admitted last Tuesday to Sacred Heart Hospital, Cumberland, to undergo tests.

Mrs. Delmar (Virginia) Wotring of Aurora was taken last Monday to Garrett County Memorial Hospital where she remains a patient in the intensive care unit.

We're Ready for the Cold
with these
RED HOT BARGAINS

Men's Insulated Double Style Jackets $15.94

Genuine G.I. Wool Cushion Foot Army Sox $1.19 Pr.

Finest Quality Boys Alaskan Style Hooded Parkas $21.94

Boys' Thermal Shirts & Drawers $2.94 ea.

Men's Heavy Perma Prest Cotton Flannel Shirts $6.94

Super Value Insulated Coveralls $24.94 Dacron Holofil 808 Insulation

Walker 9" All Leather Insulated & Waterproof Boots $44.94 For Work or Hunting

All Leather, Insulated Work Gloves $5.94 Pr.

Orange to Camo Reversible Insulated Vests $7.94 Why Pay More?

Don't Stand in Line Get your Hunting Licenses NOW!!

Marlin Lever Action Rifles, 30-30 or 35 calibre While they last! $109.94

Federal High Brass 12, 16, 20 ga. Shotgun Shells Just $4.77 a box

Davidson's ARMY AND NAVY Discount

Craft Materials
For Creative Projects

HALLOWEEN & THANKSGIVING
Miniatures and decoratives now arriving

LATCH HOOK RUG YARN
Large assortment of Red Heart yarn just arrived. Exciting rug and pillow patterns, rug canvas backing by the yard, latch hooks.

FASHIONABLE WEDDING BOUQUETS
Corsages and wedding bouquets made to order for any occasion. Delicate and colorful silk blossoms.
So Real . . . So Economical . . . Long Lasting

PARTY FAVORS & CENTERPIECES
•Showers •Weddings •Birthdays
•Graduations •Club Dinners

NON-FIRING PLASTERWARE
Large and varied assortment ready for decorating with paint or fabric . . . also mini shapes for youth groups. Free instructions.

DEPTS. Macrame, Plasterware, Jewelry, Cake Decorating, Decoupage, Instruction Books, Art & Hobby Supplies, Picture Framing, Ribbons, Miniatures & Decoratives, Party Favors, & Centerpieces

Free Use of Our Ideas File

Appalachian Handcrafts Shop & Bookshop
Now located at McHenry, will soon be relocating to this location.

Arts 'n Crafts Centre
301 S. Second Street Oakland, Md. 334-4334

Fall Special

Soft Water the Rainsoft Way
•Free Water Analysis

RainSoft

Phone 334-8837 Today

American Burger Center

If you'd like to eat at home but don't want to cook, get your dinner at the American Burger Center and take it home.

French Fries
Chicken Shakes & Sundaes Hamburgers
Hot Dogs Ribs Onion Rings

Our Drive-In Window is now in operation

Rt. 135 in Mt. Lake Park
11 a.m. - 10 p.m., Mon.-Sat.
11 a.m. - 9 p.m., Sun.

Call in your order!
334-2407

HARDWARE
Naylor's
334-3923
S. Third St. Oakland, Md.
7:30 a.m. to 8:00 p.m.
Monday-Saturday

MINWAX WOOD FINISH
Penetrates deep to stain and seal. Use indoors or out.
15 Wood Tones
$6.95 gal.
$1.70 ½ pt.

Toaster/Oven/Broiler
Reg. $49.99 Now $42.99
Toasts 4 slices of bread, broils steaks, bakes casserole T26

Upswept cooktop with Calrod surface units
NOW ONLY $229.88
Save $25.07
• Removable Oven Door
• Porcelain Enamel Broiler Pan and Chrome plated Rack
• Tilt lock Calrod Surface Units
• Full Width storage drawer with clean sweep design
• Rotary infinite heat surface unit controls

Rubber Roughneck 32 gal. Garbage Can
Reg. $19.95 Now $14.95

#60 6' Dog Chain
Reg. $2.89 Now $1.89

Reg. $139.95 Now $120.95
MARLIN MODEL 336C
30-30 caliber, 6 shot magazine, lever action. Two piece black walnut with full pistol grip 336C

Reg. $9.95 Now $7.98
3 Pc. Chisel Set
Includes ½ in., ¾ in., 1 in. woodcutting blades. Comfort grips 300TT

Outers Gun Oil
Reg. $.59 49¢

Don't Forget Our Red Tag Unadvertised Specials

TRUTEST 4-AMP BATTERY CHARGER 19.88
6 or 12 V. batts. 2522.02
10 Amp 2522.06 27.88
6 Amp Automatic 2532.02 27.88

Farewell Goodloe Byron —— Hello, Melvin C. Perkins?

A Tale Of The Prince And The Pauper

By Jim Willis

In the Armistead Hotel, a skid-row establishment across from Baltimore's city hall, lives Western Maryland's Sixth District GOP candidate, Melvin Perkins, 55.

The Armistead provides an appropriate back-drop for the colorful Perkins who filed for office as a pauper. The hotel is scheduled to be closed and will join neighboring buildings in the ranks of vacant structures that intersperse Baltimore's strip-tease and pornography district.

Perkins is a veteran of politics having lost a series of Democratic primaries. This year he switched parties and entered the U. S. congressional race unopposed on the Republican ticket. He recently enrolled Mrs. Joan Marie Smith, a 41-year-old divorcee and fellow Armistead resident, to run as Democratic write-in candidate for the seat vacated by the late Rep. Goodloe E. Byron, D-Md. Mrs. Smith has been unemployed since 1960 and exists on a $189 Social Security payment.

Byron's widow and Democratic nominee, Mrs. Beverly Byron, will challenge Smith and Perkins on the November 7th ballot.

Mrs. Byron, 45, was selected by the Democratic State Central Committee last week to step-in as Democratic candidate on the November ballot. The seat was previously held for nearly four terms by her husband until his death by heart attack.

Goodloe Byron's constituents, fellow representatives, family, friends, and even President Carter, have praised the work Byron did. An indication of the esteem in which he was held can be drawn from the comments issued during his public office . . . . unlike most mourned politicians, he was frequently lauded prior to his death, not as an afterthought. And so, Melvin Perkins represents a comedy of errors to many who knew Byron.

Republican State Senator Edward J. Mason, (R-Allegany, Garrett) said both pauper candidates (Perkins and Smith) are "ridiculous," according to UPI.

"If they were interested in running, they should have started back in the Spring," he said. "It's a mockery to the system. It's kind of a sad thing, but it shows both the strength and weakness of our system."

Mason stated Perkins became the GOP nominee because Byron was a very strong candidate and no regular Republican was willing to oppose him.

"But Perkins is certainly not the Republican Party candidate," said Mason. "He just happened to be the only person who filed to run."

Mason said Mrs. Smith "is just as much an embarassment to them (the Democrats) as Perkins is to us."

Perkins told UPI last Wednesday that he encouraged Ms. Smith to run for the congressional seat because, "the doctor said I was going to die the other day."

Melvin Perkins claims he was assaulted by Rep. Byron's sons at a Frederick funeral home when crowds paid their final respect to Byron. Perkins said he required treatment at Johns Hopkins Hospital in Baltimore.

"I plan to have both Byron sons arrested for assault and attempted murder," Perkins said.

A spokesman for the Frederick funeral home said Perkins was not mistreated. Officials at Johns Hopkins said there was no record of Perkins being treated.

Mrs. Byron, who is vacationing in Florida, said in a telephone interview she had no comment about Perkins' allegations.

The following interview was conducted with Melvin Perkins in Baltimore on Friday evening.

ON THE CAMPAIGN TRAIL — Republican Sixth District Candidate, Melvin C. Perkins, pounds the pavement near his residence in Baltimore's pornography district, "The Block." The Armistead Hotel, where the unusual politician resides, is to the left of Perkins in the above photograph. Perkins stated during an interview Friday evening, "I'm planning a visit to Garrett County around the third or fourth of November."

I entered the Armistead Hotel and approached the front-desk attendant to ask where I could locate Melvin Perkins and Joan Marie Smith. I was informed that Mrs. Smith was sleeping; she had been confined to her room following an altercation in the hotel's lobby earlier in the evening. I found Perkins in the hotel's bar.

Perkins introduced me to his companion, Dr. Leonard Paul Siger, a coordinator of sign language programs and teacher of the deaf for the Research Association in Hearing Disability for Baltimore Public schools. Dr. Siger explained that he was a write-in candidate for Governor.

There was an overwhelming contrast between Siger and Perkins. Siger is a distinguished fifty-ish man with steel gray hair and beard. He was immaculately dressed in a charcoal gray suit, emitted a regal bearing and spoke with eloquent diction.

Perkins, carrying a yellow legal pad and newspaper article about himself, sported a three-day stubble and smiled, accentuating the gaps in his teeth. He wore baggy green trousers, scuffed shoes and a shabby black overcoat with stained lapels.

Dr. Siger informed me that he and Perkins were about to visit a public hearing to speak and that I was invited to come along.

I followed the unlikely pair to the War Memorial Building which is within walking distance of the Armistead Hotel. The occasion was the second evening of a two-day hearing conducted by the Board of the Baltimore City Community in relation to the proposed Commission on Police Brutality.

Perkins and I were seated in the vacant front row of the auditorium, directly in front of the eight-member panel and chairwoman Antoinette Keane. Siger sat nearby and whispered for me to observe the German Kaiser helmets and sub-machine guns displayed behind the panel, "for this," he later explained, "is an exercise in Fascism!"

Perkins sat quietly, tapping his shoe, while a member of the audience addressed the panel from the podium. The speaker concluded, "we will do our own investigating; we don't need anyone else to investigate."

Perkins, who was not a scheduled speaker, rose to his feet and proclaimed, "I am Melvin Perkins, Republican candidate for Congress, and I demand to speak tonight . . ."

"Sit down, Mr. Perkins!" Keane said.

Perkins obeyed and nervously waited through the next two addresses with frequent instructions to me to "keep writing boy."

Finally, the GOP candidate could no longer contain himself, and rushed to the podium.

"Madam, I demand to speak," he began. His additional comments were inaudible over the confusion caused by a crowd of approximately 125 people leaving the room. Soon, only members of the press, the panel members, Perkins, Dr. Siger, and a few idlers remained.

Perkins again began to speak, but was interrupted by Dr. Siger. The two skirmished briefly to gain access to the microphone.

Siger introduced himself and began, "The occurrence of police brutality is inherent and endemic, and defies all therapy and remedy — . . . . I've been in prison . . . . I was urinated on; (additional graphic examples omitted).

"Dr. Siger, I must ask you to watch your language," Keane interrupted.

As Siger continued, chairwoman Keane and the panel members stood and exited from a side door followed by Siger who shouted accusations and obscenities. Perkins could be heard over the din, "She's (Keane) yellow to hear from a member of congress and should be removed from public office."

Confusion reigned outside the War Memorial for a few moments while Keane was squired to a waiting automobile and driven away.

Siger continued to verbally accost several panel members. Eventually order returned and Perkins submitted to a picture-taking session.

Dr. Siger, Perkins, myself and Doug Railey, of Oakland, then walked back to the Armistead where I prepared to interview Perkins in the hotel bar.

This bar was typical of many we passed enroute. Dimly lit except for a flashing pin ball machine, the compromising bartender, James Miller, worked hard to wipe up frequent spills. An old man with long hair and yellow fingernails sat at one table; an overweight black woman in a brilliant Kelly green party dress and pendant earrings sat near us. The furnishings were old, well-used, but not vandilized, as Dr. Siger was quick to point out.

The following are excerpts from that interview. Only the customary seven expletives have been deleted.

WILLIS — With the recent opening of the Mapco Inc. Mettiki mine in Garrett County, many county residents have high hopes for increased mining industry in the county. In addition to the beneficial aspects of that increase, do you foresee any problems . . . . and in general what will you do, once elected, to benefit Garrett County's mining industry?

"I want to keep the gangsters out of coal mines."

PERKINS — I plan to put a Federal Mining Building in Garrett County . . . . it should be a felony for any union to interfere with non-union workers in Garrett County. The FBI should immediately arrest them; the unions hire professional gangsters from New York and Chicago to work in the mines and keep others out. I'm going to have the law changed to read 'county lines,' for mining purposes. There shouldn't be any crossing over of county lines.

I want to keep the gangsters out of coal mines. I want to outlaw unions and keep them out of coal mines. I'm strictly against any mine belonging to a union.

WILLIS — Do you think strip-mining should be treated differently from deep-mining operations?

PERKINS — I want to eliminate strip-mining because they make no provisions to fill it (the land) in after they strip it.

WILLIS — Western Maryland isn't as troubled by crime and corruption as other areas in the state — still, no area is exempt. How would you attempt to "clean up" America in respect to law and order?

PERKINS — I believe in a National Police Force, chosen by the President and confirmed by the U. S. Senate.

WILLIS — That would solve our problems?

PERKINS — Sure.

"We need to declare war on the oil countries and take over their oil fields."

WILLIS — Why are you a candidate in the Sixth District when you don't even live in the Sixth District?

PERKINS — A candidate can run in any district he so deems.

WILLIS — That may be true. What do you expect to accomplish while in office?

PERKINS — I want to go on the Appropriations Committee. I want to get on that Panama Canal sub-committee — I want to make Panama a state. I want to get on three committees. I think if I control billions of dollars a lot of people in Garrett and Allegany County will go to work.

WILLIS — Getting back to your previous statements — the Panama Canal Treaty upsets you?

PERKINS — If they can dig coal in Western Maryland, you ought to be able to dig a canal in Panama without being an engineer.

". . . many people mistake me for General MacArthur."

WILLIS — A primary concern for everyone is rising public utility costs. What is your solution?

PERKINS — I made a special study of the problems. A man has to have oil to cook with and to heat with. Gasoline is predominately made out of oil, as you know. We need oil first, coal second, and we shouldn't have to go to foreign countries to get it.

WILLIS — But because of poor resource management, we do have to go to foreign countries . . . .

PERKINS — We need to declare war on the oil countries and take over their oil fields.

WILLIS — How about giving me some personal information, like where you were born; where you went to school?

PERKINS — I was born in Pikeville, North Carolina. I went to school for awhile in Poughkeepsie. Later, I went to the Academy of Dramatic Arts in New York.

WILLIS — Were you in the theatre?

PERKINS — Well, between 1946 and 1948, I made five or six motion pictures in Hollywood. They didn't pay enough . . . . they only paid $250 a week.

WILLIS — Were you ever married?

PERKINS — Never. I'm too busy to go out with women or marry women . . . . but when I do, they're important — movie stars.

I don't have the patience to put up with their nonsense. Most women embarrass me. They ask me too many personal questions like, "would you marry me?" Susan White of WMAR TV has proposed to me. . . .

WILLIS — You arrived on the scene of your political contest rather late. Don't you feel you might suffer from a lack of campaign exposure?

PERKINS — That's a problem . . . . many people mistake me for General MacArthur. I walk through the park and people will say, "are you General MacArthur?"

There you are with a beard and wrinkled shirt, — many people would mistake you for a bum, but why should you change your style? — why should I?

"I admit Byron might be dead, but he's hired a look-alike."

WILLIS — When I spoke with you on the phone last evening you stated that you believed Goodloe Byron was still alive — that his "death" was a plot to throw you off the track. Can you elaborate?

PERKINS — I admit Byron might be dead, but he's hired a look-alike. People keep calling me and telling me they've seen him in places like Central Park. I know he (Byron) had a lot of marital troubles and if he's dead, that's why she (Mrs. Byron) was smiling (at the funeral).

WILLIS — I've never heard anything about the Byrons having marital problems. Where do you get such privileged information?

PERKINS — I believe Byron also has a common-law wife somewhere else 'cause I saw someone else with him one time. This woman promised to date me if I went to a certain location in New York.

Continued on Page 22

Yock
YOUGHIOGHENY MOUNTAIN RESORT

Youghiogheny Mountain Resort

Yock
YOUGHIOGHENY MOUNTAIN RESORT

Your Four Season Recreational Hide-Away

Large Selection of Private Wooded Building Sites

•Club House •Family Size Pool •Camping Area •Fishing •Hunting •Snowmobiling •50 Miles Private Roads & Trails •2600 Acres of Game & Nature

Developed By
Piney Mt Corp.
RFD 5, Box 126
Oakland, Md. 21550

OBTAIN HUD PROPERTY REPORT FROM DEVELOPER AND READ IT BEFORE SIGNING ANYTHING. HUD NEITHER APPROVES THE MERITS OF THE OFFERING NOR THE VALUE OF THE PROPERTY AS AN INVESTMENT IF ANY.

Exclusive Sales: Mountain Realty 387-6693
John F. Dragoo, Broker — 387-6626

See us for Bargains on New Property or Resale Property

41-F-3 — Big Piney Drive. 3-bedroom, year 'round ranch home. Fully carpeted with attached 16x30 finished garage. 0.54 acre $39,500.

31-F-3 — Grouse Run Road. 24'x32' 2-bedroom Lincoln Lodge. All year round living $37,900

18-D-5 — Cedar Drive. 2-bedroom Lincoln Lodge w-fireplace. Partially finished, close to swimming pool and Clubhouse. 0.471 acre $22,500.

24-F-4 — Driftwood Lane. 3-bedroom Justus solid cedar chalet, 28'x42', situated on 1 acre $64,500.

LOTS

24 & 25-C-2 — Laurel Drive. Two adjoining ½ acre lots, 1½ blocks from entrance $5,000

26-A-3 — Beaver Run Road. ½ acre view lot $4,250.

21, 22 & 23-D-3 — Fox Den Road. Three adjoining beautiful ½ acre lots. Centrally located each $4,000

8-E-3 — Fox Den Road. ½ acre $3,500.

6-G-3 — Grouse Run Road. ½ acre $3,750.

3-Q-3 — Fox Den Road. ½ acre $4,000.

53-R-3 — Bear Drive & Red Squirrel Road. Corner lot. Sacrifice $2,900.

5 & 6-S-3 — Red Squirrel Road. 1 acre hideaway. Driveway & septic system $6,500.

36-B-4 — Cedar Drive. ½ acre with slope to rear. Ideal for home with full basement $5,000.

1974 Taurus 19½' self contained travel trailer $2,500.
Save $500. Buy both for $7,000.

50-B-4 — Black Oak Drive. ½ acre wooded lot $3,750.

12-C-4 — Youghiogheny Blvd. & Cedar Drive. ⅔ acre corner lot, 1½ blocks from pool $6,000.

14-G-4 — Birchwood Drive. 1⅓ acre beautiful view lot $7,500.

5-B-5 — Youghiogheny Blvd. ½ acre lot at pool & tennis courts $5,900.

27-B-5 — Black Oak Drive. Cleared ½ acre with driveway, 1 block from pool $6,000.

24-E-5 — Dogwood Drive. ½ acre $4,750.

25-E-1 — Youghiogheny Blvd. ⅔ acre, beautiful view lot overlooking Muddy Creek Valley. Special $3,750.

Watch this Space for Other Good Buys

Mountain Realty 387-6693
John F. Dragoo, Broker — 387-6626

You're Invited

to have Sunday dinner with us. We'd like to start you off with our

Soup & Salad Bar

Choose from our menu:

A variety of steaks, chops & seafood

Sunday Dinners 12:30 to 10 P.M.

Starlite Restaurant

Located on North Third Street Phone 334-9500 Restaurant open 6 a.m. - 9 p.m., daily

Continued from Page 21

WILLIS — You said earlier that you only date important women. Have you dated very many famous women?

PERKINS — No, because there is a law about white-slavery and taking women across state lines for unmoral purposes.

WILLIS — In recent interviews you alleged that Goodloe Byron's sons physically attacked you at his memorial services. No witnesses have supported your story and Johns Hopkins Hospital has no record of you being treated there as you've stated.

PERKINS — They did! (referring to Byron's sons) I didn't go there (Johns Hopkins), I went to another doctor. I suffered a minor heart attack Wednesday night I'm not well. His sons attacked me — they kicked me in the shin, they hit me in the heart, in my chest. Then six other guys jumped me, — they kicked me and threw me out. They hit my Bible. I'm a religious man . . . they have no respect for the Bible. I'm charging them with assault — that's not a felony. It's only a felony after you're dead, then it's felonious assault. It will be felonious assault after I die.

WILLIS — And you believe you are going to die soon?

PERKINS — Yes

WILLIS — Why?

PERKINS — I'm not well. My doctors say I'm not well.

WILLIS — Is that partially why you've enrolled Joan Marie Smith as the Democratic write-in candidate to replace Goodloe Byron?

PERKINS — That's part of it

"I want to get rid of my enemies."

WILLIS — What campaign platform is Mrs Smith running on?

PERKINS — Joan will run on the same platform as mine.

WILLIS — How long have you lived at the Armistead, and since you filed for office as a pauper, what do you live on?

PERKINS — (I've lived here) eighteen months. I get Social Security Disability. I was left $250,000 but my mother gave it to a Home (the charity organization was not named), and I'm suing them now in Federal Court to get the money back, my Mother, Mrs. Arthur Perkins, is living like a millionaire.

WILLIS — Should you win this political race, will you continue? Do you have higher political aspirations?

PERKINS — I intend to challenge Charles Mathias and I want to run for U. S. Senator. Some people won't support me Beall (J. Glenn Beall) won't support me either

I want to get rid of my enemies. I want to get rid of these phony politicians Beall is having an affair with Mrs. Byron — they are conducting a campaign of violence against me.

WILLIS — There's been a lot said recently about reverse discrimination and about the hiring and firing of sexual minorities . . . things like the Allen Bakke decision and the Anita Bryant campaign against homosexuals. What are your feelings on Civil Rights?

PERKINS — I believe niggers and homos should be given the same job opportunities as anybody. A lot of people might see me in the same capacity. Whatever they do is their own business. I believe in Civil Rights. They (blacks) shouldn't be hired to be firemen though — a lot of niggers who rape women in homes are firemen.

WILLIS — You were arrested recently for assaulting a woman bus driver. Will that hurt your campaign?

PERKINS — I was beat-up and robbed by that busdriver's five nigger friends outside of the courthouse. They were "bus-stop bandits," and they thought I had a lot of money. I went to jail on a fix-up.

WILLIS — Several political figures, such as Senator Edward Mason, have called your candidacy, "ridiculous," "a mockery to the system," and an "embarrassment." What's your reaction to that?

PERKINS — Senator Mason is a mental case. He should be examined and admitted to Spring Grove. Anybody who votes for him is crazy. I challenge him to take a mental test — he should be estimated psychologically.

"I don't have anything against coal miners drinking."

WILLIS — Are you planning a visit to Garrett County soon?

PERKINS — I'm planning a visit to Garrett County around the third or fourth of November. It's expensive you know I just went to Hagerstown — it cost me $14 for a bus

WILLIS — What candidates do you support?

PERKINS — I supported Louise Gore (Republican candidate for governor who lost in the primary) 100%. I'm a great lover . . . I was a former lover of Louise Gore's. I don't expect to ask her to marry me — but if she asked me I might consider it. You never ask a woman with plenty of money to marry you . . . . you wait for her to ask you.

WILLIS — Have you ever abused drugs or alcohol?

PERKINS — Why do you ask me that? Do you think I do? No, I haven't . . . . I've conducted scientific experimentation. I believe certain things should be controlled by doctors.

WILLIS — I wasn't suggesting you did Mr. Perkins, but many people do. There are a lot of minors abusing drugs and alcohol.

PERKINS — I don't have anything against coal miners drinking.

WILLIS — ??!!

This interview, which began at the Armistead, was concluded several hours later at the Midway Bar, also located in Baltimore's unsavory area. There were several questions which remained unasked as Mr. Perkins was rapidly losing his voice and was apparently "under the weather." Because I was frequently re-ordering a Budweiser, a double shot of Calvert whiskey and a Coca Cola (all for Mr. Perkins) at his request, I decided to curtail the interview. It was after two a.m., and differing with Mr. Perkins, I thought he was beginning to look "under the table."

Throughout the interview, Perkins stoutly maintained, "I'm a light drinker actually . . . these are for my throat."

On the taxi ride back to my hotel, The Lord Baltimore, I was reminded of something the Armistead Hotel's bartender, James Miller had said to me. He leaned across the well-worn bar and said, "I want you to know I'm the man that prayed for America . . . . so far I haven't seen any miracles."

Keep praying, Mr. Miller — keep praying.

Numerous pictures for this feature article were taken by Jim Willis, but due to an unfortunate accident the film was lost. The photographs used were purchased from The Baltimore Sun.

Senior Citizens Invited To GCC Education Day

All interested senior citizens of the county are invited to the Creative Education Day at GCC November 3, sponsored by the Humanities Division and the Continuing Education Division of Garrett Community College.

Dr. Don Ruhl, president of the college, will welcome the "students" who will then be given a choice of classes to attend, two in the morning and two in the afternoon. During the noon break a hot lunch will be served in the student lounge.

The program has been planned to include 50-minute sessions in literature, creative writing and music, to be taught in the classrooms of the Learning Center, and an art session that will continue throughout the day in the technical center.

Sessions will be titled "A Sneaky Approach to Literature," under the direction of instructor Bob Crone; "Writing in Living Color," taught by Joan Crawford; "Writing Poetry," taught by Alan Reinhardt; "Music Appreciation," led by Carole Ann Lovett and vocalist-guitarist Kathy Eriser, and "Crafty Arts" taught by Michael Zuckerman.

Registration fee will be $1, and there will be no charge for lunch. Bus transportation from the Oakland Center to the McHenry campus will be provided if needed.

Anyone planning to attend must make reservations by calling the Oakland Center, 334-8266, by Monday, October 30. Transportation and lunch cannot be provided unless reservations have been made.

Country Kids Begin Year With Meeting

The Country Kids 4-H Club, formerly known as the Garrett Co. Dairy Goat Club, held its first meeting of the club year.

The main order of business was to draft a club constitution and discussion on this will continue at the next monthly meeting to be held Nov. 21 at 7:30 p.m. at the Kepple home.

New officers were elected as follows: president, Tom DeBerry; vice president, Robyn Hutzel; secretary, Tina Kepple, and treasurer, Annette Knox. The club members voted to change the club name to "Country Kids" because many members are now taking other projects in addition to their dairy goat project.

The members taking dairy foods and sewing, will meet on November 4 at 1:00 p.m. at the Kepple home.

Members present at the meeting were Tom DeBerry, Robyn Hutzel, Louise Gay, Heather Savage and new members, Annette Knox and Timmy Kepple.

The club welcomes new members and any interested persons may call 387-9312 for more information

Homemakers Club Celebrates 45th

The Deer Park Homemakers Club celebrated its 45th anniversary October 17 with a turkey and ham dinner at St. John's Episcopal Church in Deer Park.

Rev John Grant gave the invocation and corsages were presented to charter members Mrs Anna Clatterbuck and Mrs. Grace Thrasher.

Mrs. Jane Rentschler, extension agent for home economics, presented certificates for 25 years or more membership to Blanche Lohr, Mary DeBerry, Maxine Perry, Anna Clatterbuck, Mary Rollman, Mae Weimer, and Sibyl Paugh Anna Clatterbuck gave the history of the club, and a musical selection was given by Mr. and Mrs. Ben Underwood.

The next meeting will be held at the Deer Park Community Building on November 14

WE HAVE THE FARM BOSS AND IT IS A STIHL.

$279.95

IT STARTS EASIER
IT'S MORE RELIABLE
IT'S MORE POWERFUL
Because it has the biggest power to weight ratio of any popular saw
IT'S QUIETER
IT COSTS LESS
Because a saw that'll last about twice as long will only cost about half as much

STIHL

Hershberger Lumber

334-4381

U.S. 219 Gortner

DURST FUNERAL HOME

334-3388

JOHN O. DURST DIRECTORS R. MARK DURST

SERVING THE COMMUNITY FOR OVER 15 YEARS

Think Les Hunter IN Commissioner District 2

Pull Lever 8-B

Auth Lois C Savage, Trea

Hurry!

You might still be able to get your Polaris and look back and smile.

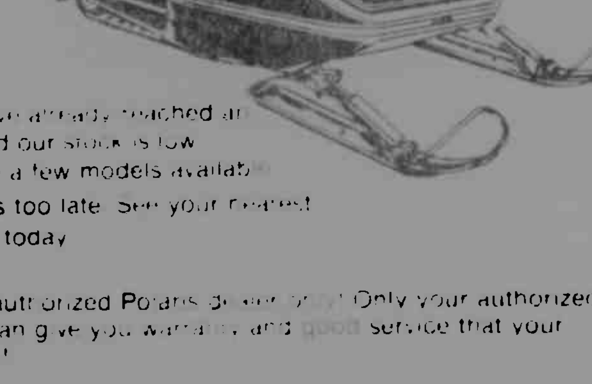

Polaris sales have already reached an all time high and our stock is low
But we still have a few models available
Don't wait til it's too late. See your nearest Polaris dealer today

Remember . . .
Buy from your authorized Polaris dealer only! Only your authorized Polaris Dealer can give you warranty and good service that your Polaris deserves!

Bowman Equipment Co.

Gravelly Run Road McHenry, Md.

Meadow Mt. Homes is now taking orders for Spring delivery.

When winter winds are blowing, feel secure that your home is being built inside out of the weather, and will be ready for you when you want it

A deposit and signed contract will assure you today's prices next Spring. Stop by the model located north of Oakland on Rt 219, and get the details

Fall and Winter office hours · 1 00 · 4 00, Mon. thru Sat.
Closed Sunday. Evening hours by appointment · Call 387-4772

Your NATIONWIDE Dealer Meadow Mt Homes Inc
Rt 1 Box 186
Oakland Md 21550

Nationwide MOD STRUCTURE

Bernard & Railey Realty

Tom Bernard, Broker Phone 334 4876
Bob Railey, Associate Phone 387 6661

663 S Third St
Oakland Md 21550

SALES REPRESENTATIVE

Barbara Witt 387 4075
Diana Lovelace 387 4809
Charles C. Thomas 387 4809

—RESIDENTIAL—

McHENRY — Three tenths mile off Rt. 219 N This 4 year old, 2 bedroom ho SOLD s 1½ baths, living room with Ben Franklin a complete with range, refrigerator, washer and dryer $28,000.

LOCH LYNN — Spacious, kitchen, living room and formal dining room Full basement with garage. Gas H W heat. On large tree shaded lot $39,000.

MT. LAKE PARK — 3 or 4 BR split foyer home, 2 baths, fully insulated, fireplace, gas hot air heat, nicely situated on double lot $37,900.

SHORT RUN AREA — This value packed three bedroom ranch style home on 2.54 picturesque acres features 1½ baths, modern kitchen, dining room, spacious living room, single car garage with workshop Immediate possession $39,500.

RT. 38 NEAR DEER PARK — Very attractive three bedroom A Frame modern kitchen, including range refrigerator, dishwasher, large living room with built-in fireplace, spiral stairway, full basement $39,000.

OAKLAND — Two bedroom home on the outskirts of town Built in kitchen including appliances, w w carpet and large living room Oil heat .56 acre lot $20,000.

NEAR SWALLOW FALLS and Herrington Manor state parks Like new, 2 bedr SOLD insulated rustic home, front and rear decks, fi fireplace and wall to wall carpet 8'x10' storage building Looking for good value and workmanship, don't miss this one $29,900.

YOUGHIOGHENY MT RESORT — 1½ story frame salt box style house, situated on .47 acre lot near swimming pool Club house and tennis Features cathedral ceilings, electric heat, free standing fireplace, and fully insulated $29,900.

ACCIDENT COVE HILL — Older farmhouse located on ½ acre lot with a beautiful view of the Cove $15,750.

ACCIDENT — New 3 bedroom rancher with full basement, located on nice ¾ acre lot with country atmosphere, close to town $37,500.

ACCIDENT — 2 story home on Main Street, super commercial potential Features include 2 kitchens and 4 rooms on street level, 6 rooms & 2 baths on 2nd floor, full basement, 27x42 garage and 21x24 garage, both detached Ideal for shop Also, smokehouse $35,500.

FRIENDSVILLE — Older 2 story home, fronting on Yough River 4 bedrooms, 1½ baths, 24'x36 garage on 75'x100' lot Partially furnished. Coal, hot water heat $18,750.

BEAR CREEK ROAD — This well maintained mini estate, set on 13 acres, p SOLD ng trout stream, offers privacy but is still cl muting and shopping Includes 5 bedrooms, 2 fireplaces, detached garage, and small barn $57,900.

ELDER HILL — Three bedroom, 1½ story home on ¾ acre has full basement with fruit cellar, garage with paved entrance and spring water Close to town and Route 48 $19,500.

CRELLIN STREET — Three bedroom, 2 story home newly remodeled with w/w carpeting, paneling throughout, kitchen with range, numerous cabinets and ample counter space $18,900

RT 495/GLENDALE BRIDGE ROAD — Older 5 bedroom farm home with 3 acres Close to Oakland and Deep Creek Lake More acreage available $35,000.

RED HOUSE — New three bedroom brick home, 2 baths Modern kitchen has range, refrigerator, dishwasher, formal dining room living room with built in fireplace Utility room and full basement Attached garage 4 acre landscaped lot $75,000

—FARMS & ACREAGE—

KEYSER RIDGE — 166 acres of golden opportunity located at the intersection of U S 48 and Route 219 at Keyser Ridge Ideal location for truck stop motel restaurant campgrounds, and mountaintop vacation homesites One of the best hay producing farms in the area, will support 100 dairy cattle Includes an excellent home 106 x60' barn, corn crib, machine shed, 6 bay garage and other outbuildings $330,000.

FRIENDSVILLE — 175 acre dairy farm equipped with pipeline milkers and several items of machinery Really nice 2 story home Property has terrific views Hard road frontage and known coal (minerals not included) Call office for details

DR. TOLSON RD. — Near Loch Lynn 50 acre military lot, gently sloping Ideal for development Excellent young growth of saw timber & excellent views 1,320' frontage on county road $55,000.

FOSTER ROAD — 41 62 wooded acres, frontage on county road, stream $38,900

RED OAK AREA — 4 SOLD es close to Mettiki Coal operation Coal rights Call office for details and showing

ACCIDENT — 28 acre farm with farm house, 50x90 barn with 2 silos, and 50x90 shed Buy all or part $68,000.

ACCIDENT — 10 acre wooded parcel joining the industrial park $3,600/acre.

KING WILDESEN RD. — Approx 154 acre dairy farm with 2 story home in excellent repair 4 stall milking parlor equipped with modern pipeline milkers & bulk tank Also, barn & silos have auto feeding equipment & barn cleaners Financing available to qualified buyer at reasonable terms, 50 cow herd also offered Priced to be negotiated $175,000.

—DEEP CREEK LAKE—

TURKEY NECK — Maintenance free, cedar shake covered, contemporary with a beautiful lake view close to the Yacht Club. Two bedrooms, one with bunk bed sleeping cubicles, complete built in storage, one and one half baths Located on a one acre, 120' lakefront lot $87,500.

SKY VALLEY — Beautiful ½ acre wooded lots ready for building Lakefront marina, sandy swimming beach, and trout pond are only a few of the amenities available

Wooded Lot #H1 — Excellent view $7,800.

Wooded Lot #E16 $6,000.

DEEP CREEK LAKE — Red Run Area Outstanding cedar chalet in a beautiful wooded setting on 100' of lakefront, cathedral ceiling w/loft area, free standing fireplace, & 3 bedrooms $69,500.

RED RUN — Beautifully decorated 3 bedroom, 2 full bath condominium on the lakefront Tennis courts and a heated pool are only a few of the outstanding features $59,750.

STATE PARK ROAD — .46 acre wooded lot with lake access $8,500.

—LOTS—

YOUGHIOGHENY MT. RESORT — ½ acre level corner wooded lot #29 R 3. Very good perc, priced to sell $3,100.

SKY VALLEY ROAD — 3 acre wooded lot, approximately 310' of road frontage, beautiful views at $6,500 per acre

MARSH HILL ROAD — 60'x80' lake access lot suitable for campers or investment $4,000.

UNDERWOOD RD. — Wooded building lot containing approximately .67 acres $3,000.

LOWER NEW GERMANY RD. — 1 83 acre wooded lot with exceptional view 1 8 miles from I 48 and Rt 40 Sorry, no trailers $5,000.

ACCIDENT — 1 to 4 acre building lots with beautiful view of countryside from $3,550/acre.

ACCIDENT — One acr SOLD lot at intersection of Brethren Church Road a t Bittinger Road $5,000

TURKEY NECK AREA — Level wooded lot, 1 5 acres, fronting 250 ft on hard surfaced road Perced and ready to build on $6,500.

RT 495/BEACHY ROAD — 1 5 acre lots, fronting on 495 or Beachy Road $4,500/acre

—COMMERCIAL—

U S ROUTE 219 — 190' of excellent commercial frontage, 7 mile north of Oakland $30,000.

McHENRY — 2 75 acres of land ideally located within town center zone with combined frontage totalling over 621 ft on old Rt 219 and new Rt 219 $26,000.

DEEP CREEK LAKE — Going Drive In Restaurant business situated on 2 11 acres 461 5 ft road frontage and access to lakefront Includes residence and two rental cottages Also, all equipment Call office for details

ROUTE 135 — Drive in restaurant business Situated on 1 95 acre lot Also 14 x60' trailer home An ideal business opportunity Price of equipment to be negotiated $35,000

We have several unpublished commercial & investment type properties. Call for details

Appraisal Service

GRAND OFFICERS MAKE VISITATION — The Grand Chapter of Maryland made its annual Grand Visitation to the Order of Eastern Star Chapter No. 67 on Saturday, October 21, at the Masonic Hall in Oakland, beginning at 2 p.m. Pictured are Lewis M. Marks, Worthy Patron of Chapter 67, Mrs. Helena M. Thrasher, Worthy Matron of Oakland Chapter 67; Mrs. Rebecca Wagner, Worthy Grand Matron; and Earle Peddicord, Worthy Grand Patron of Order of Eastern Star in Maryland. Other local officers not pictured are Associate Matron, Minnie Nelson; Associate Patron, James Nelson; secretary, Beryl Gortner; treasurer, Hazel Dowling; conductress, Carol Paugh; associate conductress, Betty Foy; chaplain, Betsy Colaw; marshal, Vivian Burns; organist, Martha Glotfelty; Adah, Esther Householder; Ruth, Minnie Wolfe; Esther, Denise Shrout; Martha, Helen Henline; Electa, Wilda Hile; Warder, Emmajane Marks; sentinel, Gladys Weeks.

THE ARTS

by jim willis

A special showing of paintings by Linda Smouse Ropka will be held at the home of her mother, Mrs. Marjorie Hamill, 705 East Alder Street, Oakland, on Sunday, October 29 from noon until 6 p.m. The exhibition will feature approximately 25 watercolors and several oils by the award-winning artist.

Linda, a former Garrett County native, attended Perrysville High School near Havre de Grace. She later graduated from Columbia Union College with a degree in elementary education and married Dr. Mark G. Ropka. They have two sons, Michael, 4 and Benjamin, 3, and presently reside in Chehalis, Washington.

In 1967 the Ropkas moved to California and Linda later began studying oil painting under Ruth Crammer, Betty Pashke and Dorothy Angell in the Redlands area.

After relocating in Washington she began painting under the direction of a Chehalis water-colorist, Jeanette Schwabel. Impressed with the success her new medium allowed her in capturing the incomparable Northwest scenery, she continued her studies under the renowned water-colorist, Charles Mulvey.

The stunning seascapes and lush landscapes of the Northwest area compose the majority of themes for Linda's paintings. Her work is scheduled to hang in a one-artist show in Chehalis late in November. She is also an active member of the Lewis County Art League.

The artist will be present at the local exhibition of her work and purchase information will be available at that time.

Mishaps Injure Two Recently

A one-car accident just east of Mt. Lake Park sent the driver to the hospital yesterday morning. One was injured in a double mishap which occurred at the Glendale Bridge Friday.

Freda Louise Sears, 70, Thousand-Acre Road, Swanton, was taken to the Garrett County Memorial Hospital by the Southern Rescue Squad. She was driving east on Md. 135 about 500 feet west of Leon White road. She advised that her vehicle began to speed up and she panicked. The car went off the right side of the roadway, struck a guard rail, continued on up over an embankment, struck a utility pole and overturned. Tfc. D. H. Riggleman investigated.

Robert M. Gindlesburg, P.O. Box, Swanton, received some injury in the first of two mishaps at the Glendale Bridge before dawn Friday. Gindlesburg was eastbound on the Glendale road and failed to negotiate a right turn, went out of control and rolled over on its side. David G. Stuck, Second Street, Oakland, following failed to notice the Gindlesburg car overturned in the middle of the road and struck it. Tfc. J. E. Foley investigated the double mishap.

Try Our Want Ads. They Pay.

Homeowners! Raise Cash... Refinance Your Home

Borrow on the increased value of your home for any worthwhile purpose, such as Bill Consolidation, Home Improvements, Business Ventures. We will pay off your present mortgage and you will get the additional cash you require. Make one low monthly payment.

COASTAL Mortgage Corporation

Balto Area Phone 466-7777

(Toll-Free outside Metro. Balto.) 800-492-3803

Licensed Mortgage Broker

Straight Talk About Aging

"WHAT WILL HAPPEN TO ME . . .?" — A FORUM

By Matthew Tayback, State Director On Aging

"What will happen to me . . ." when I get old? This is a common fear and complaint of many people who feel they will end their lives forgotten and lonely in a nursing home. Will we ever reach a position where this fear will no longer apply to our elderly population?

One answer is communication. A few weeks ago, I enjoyed a personally gratifying experience related to this communication. The occasion was a spirited and interesting public forum sponsored by the State Office on Aging and the Health Facilities Association of Maryland, the largest group of nursing homes in Maryland. Some said this forum, held at the University of Maryland Baltimore County campus, was even historic and precedent-setting. It was a successful attempt for the first time to enter into a dialogue between the providers of nursing home care and those interested in consumer education and communication.

The nursing home industry, through the Association, provided a panel of experts to answer any and all questions from the audiences; an audience composed of senior citizens, social workers, government officials and other concerned individuals. The purpose of the forum, which I chaired, was to promote a meaningful discussion between providers of nursing home care and the public. And meaningful it was. The value of this type of meeting was aptly demonstrated by the high level of intelligent and knowledgeable give-and-take which ensued. The representatives of the industry fielded difficult questions with candor and showed their interest in making communication a new factor in the sometimes clouded issue of nursing home care.

Some of the questions provide an insight into the nature of the forum. "what about the trend to 'big business' in the nursing home industry;" "what about the nursing home patient receiving Medicaid who is asked to leave after personal funds are exhausted;" "what about the shortage of beds;" "are there any unbiased rating services of nursing homes;" "do you consider the State Patients Bill of Rights a major reform and advance in the nursing home environment;" "is there administrative lack of concern regarding the training of nursing home personnel;" "what efforts are nursing homes making to set up family councils;" and "is there full disclosure of nursing home ownership?"

In their answers, the nursing home providers made clear that they are aware of these problem areas and of consumer concern. They made clear that too often the nursing home industry and the public develop adversary positions which should be unnecessary. And they stressed that the forum was an excellent first step toward communication and solving these problems.

I asked a final question at this meeting of the audience: "what should be the outcome of this forum, this precedent-setting communication?" The response was gratifying. Many felt this type of activity should continue with more meetings in the future and more communication.

An interesting final point: when the allotted time was elapsed for the forum, no one left. People remained in their chairs attempting to ask more questions. That opportunity will be made possible once again when we continue our communication with the nursing home industry at a future meeting. One day we will be able to answer the question: "What will happen to me?"

Subscribe to The Republican

Six Cases Heard In District Court, Four Dismissed

A number of varied cases were heard in District Court as noted last week. Cases were heard by Judges Lewis R. Jones or Miller Bowen.

Diane May Logsdon, Confluence, Pa., pleaded guilty of fraud by failing to pay for some gasoline obtained at Oakand last month. Costs were suspended but she is to serve nine days in the Allegany County Jail on three weekends.

Joseph Ralph Pyles, E. Mason Street, Oakland, pleaded guilty of battery on Serlana Sisler at Oakland in March. He was placed on probation for six months before judgement and paid costs.

William D. Umbel, RD 1, Friendsville, pleaded not guilty of unlawful use of the telephone in August and September. His plea was sustained.

Carroll J. Thomas, Star Route 1, Oakland, pleaded not guilty of battery on Brenda Thomas at Oakland in August. He was placed on probation before judgement and paid costs. Brenda Thomas, Star Route 1, Oakland, pleaded not guilty of three charges of battery on Carroll Thomas and her pleas were sustained.

Harold Eugene Kitzmiller, Jr., RD 5, Oakland, pleaded not guilty of two counts of motor vehicle violations, including reckless driving, and his pleas were upheld.

Several cases were dismissed. Theodore S. Hebb, Jr., P. O. Box, Mt. Lake Park, had been charged with battery but the case was dismissed due to lack of prosecution. Robert R. Rhodes, Deer Park, had been charged with disorderly conduct and disturbing the peace on the land of another at Deer Park last month. In this case the witness failed to appear.

Kenneth Ray Broadwater, RD 4, Deer Park, had been charged with false pretense by passing a bad check at Oakland in March. Michael W. Kent, B Street, Mt. Lake Park, had been charged with assault and battery on Bertha C. Kent at Mt. Lake Park, in August. These two cases were also dismissed.

FRIEND'S STOCKYARD

Market report for October 23, 1978.

Stock Bulls, 48.00 to 64.50.

Stock Steers, 54.00 to 70.00.

Stock Heifers, 40.00 to 55.00.

Slaughter Steers: good to choice, 51.00 to 53.25; medium to good, 49.00 to 50.00; common to medium, 45.00 to 48.00.

Slaughter Heifers: good to choice, 49.00 to 52.25; medium to good, 45.00 to 47.75; common to medium, 42.00 to 44.75.

Bulls: heavy, 45.00 to 49.10; light, 40.00 to 44.75.

Cows: utility, 39.00 to 43.25; canners, 35.00 to 38.75; commercial to good, 31.00 to 34.75; cull cows, 30.00 & down.

Veals: good to choice, 62.00 to 80.00; medium to good, 49.00 to 58.00; common to medium, 39.00 to 48.00; cull veal, 38.00 & down.

Baby Calves, return to farm (90 to 120 lbs.), 60.00 to 80.00.

Hogs: top quality, 52.00 to 53.00; heavy, 51.00 to 52.50; light, 50.00 cwt.

Sows, 42.00 to 44.50.

Male Hogs, 30.00 to 35.50.

Lambs, 54.00 to 56.50.

Sheep, 15.00 to 23.00.

Eggs: large, 59 to 78; medium, 51 to 66; small, 36 to 41 cents per doz.

Superior Muffler®

OVER 1,000 DEALERS COAST-TO-COAST!

LIFETIME GUARANTEE

(FULL LIFETIME WARRANTY) ON THE MUFFLER, TAILPIPE, EXHAUST PIPE AND LABOR!

FOR AS LONG AS YOU OWN YOUR AMERICAN OR FOREIGN CAR!

SHARPS CHEVROLET, INC.

19 North Third St., Oakland

334-3928

BOWMAN'S EQUIPMENT COMPANY

COMPLETE LAWN & GARDEN CENTER

HOMELITE CHAIN SAWS

FMC

PUCH MOPEDS

OUTDOOR POWER EQUIPMENT

PUCH

YOUR MOTOR BIKE HEADQUARTERS

ski-doo. Authorized SALES SERVICE PARTS

Polaris Snowmobiles

BOMBARDIER

387-5540

GRAVELLY RUN ROAD . . McHENRY

"Service Is Our Most Important Product"

No Money Down Financing Available

Open 9 a.m. - 5:30 p.m. Daily; Sat. 9 a.m. - 2 Noon; Evenings by Appointment; Closed Sun.

Real Estate

By DON CARSTENS
Deep Creek Realty

HESITATION CAN BE COSTLY

Once you put real estate on the market, you have to make up your mind to move when the right offer comes. Your asking price should come pretty close to your selling price if you have priced your property realistically. The right offer may be your first offer, and if you turn it down, you may never get another as good.

However, the offer should be a written one - the only kind that has any real significance and on which you can depend.

Just remember that a legitimate offer should be accompanied by a good-sized check depending on the selling price. Never accept a verbal promise and take your property off the market. The next day, a good sale may be lost if you are tied up in this type of questionable transaction. You'll never have to worry about this situation arising if the sale of your property is in the hands of a Realtor.

If there is anything we can do to help you in the field of real estate, please phone one of our offices:

LAKE OFFICE 387-5303

OAKLAND OFFICE 334-3155

"You can have confidence in us."

Wynlyns Edge

Rt. 219 Glendale Rd. 387-5532

Starting Monday, October 23

OPEN

Mon.-Fri., 4 P.M. till Midnight

Saturday 11 A.M. till 1 A.M.

Sunday 11 A.M. till 8 P.M.

Visit our Downstairs Lounge

Featuring your

★ Favorite Fox Pizza & Super Sandwiches

★ Favorite Pinball & Air Hockey Games

★ Favorite Beverage for over the counter sale

★ Favorite Monday Night Football — Mug night 25¢

Enjoy our Corral Room

Your

★ Favorite Bands

★ Favorite Cocktails

Wednesday thru Saturday

9 P.M. - 2 A.M.

This week —

Song Bird

MANOR MART

Richfood

MOUNTAIN LAKE PARK, MARYLAND

OPEN SUNDAY
10 A.M. - 6 P.M.

FOOD STAMPS WELCOME!

USDA CHOICE TENDER AGED
WHOLE BEEF
Tender Loins
$2.69 lb.

SIRLOIN TIP ROAST ..... lb. $1.69
SIRLOIN TIP STEAK ..... lb. $1.79
RICHFOOD ALL BEEF PATTIES ..... 1 lb. PKG. $1.19
Armour Columbia BACON ..... 1 lb PKG. 89¢
SMITHFIELD SMOKEHOUSE BACON ..... 1-lb. PKG. $1.39
GENERAL FOODS LEAN STRIPS ..... 4-oz. PKG. 99¢
SMOKED 5-7 lb. AVG. PICNICS ..... lb. 79¢
HOLLY FARMS SPLIT BREASTS ..... lb. 99¢
HOLLY FARMS THIGHS ..... lb. 89¢

RICHFOOD HOT OR MILD SAUSAGE
2-lb. MILD $1.69
1-lb. PKG. 89¢

RICHFOOD
★ SALAMI
★ P & P LOAF
★ Meat or Beef BOLOGNA
Luncheon MEATS
8 oz PKG. 79¢

WHOLE Sirloin Tip ROAST
TENDER AGED BEEF USDA CHOICE
$1.49 lb.

NEW CROP FLORIDA SEEDLESS GRAPEFRUIT ..... 5 FOR $1.00
NEW CROP VA. GROWN WINESAP OR JONATHAN APPLES ..... 3-lb BAG 89¢
WESTERN MOUNTAIN GROWN GOLDEN BARTLETT PEARS ..... 2 lbs. 89¢
GARDEN FRESH CUKES, PEPPERS, CARROTS OR GREEN ONIONS MIX OR MATCH ..... 5 FOR $1.00

QUANTITY RIGHTS RESERVED
PRICES EFFECTIVE THRU: Oct. 31, 1978

JUICY CAROLINA RED SWEET POTATOES
5 $1.00 lbs.

STOCK UP SALE!!	RICHFOOD CHICKEN NOODLE	COMSTOCK SLICED	DOMINO
La Choy BEEF SHRIMP CHICKEN CHOW MEIN OR BEEF PEPPER ORIENTAL $1.29	SOUP 5 10½ oz. CANS $1.00	APPLES 21-oz. CAN 59¢	SUGAR 2-lb. BOX 55¢
LIBBY CORN BEEF HASH 99¢	MUSSELMAN'S TOMATO JUICE 1-QT. 14-oz. JAR 59¢	RICHFOOD CRANBERRY SAUCE JELLIED OR WHOLE 3 1-lb. CANS $1.00	UNCLE BENS FAST COOKED BEEF CHICKEN SPANISH RICE 4¾ oz. PKG. 39¢
	WISHBONE ITALIAN DRESSING 8 oz. BOT. 49¢	NABISCO OREO & ORIO Double Stuff 15-oz. PKG. 99¢	

FROZEN FOOD & DAIRY SPECIALS!

PET RITZ CREAM PIES ..... 26-oz. PKG. 99¢
MINUTE MAID ORANGE JUICE ..... 2 6-oz. CANS 89¢
CHEF-BOY-AR-DEE PIZZA ..... 14-oz. PKG. 89¢

Pepsi
Mt. Dew
Diet Pepsi
16 oz. Returnable Bottles 8 pk
$1.09 + Deposit

COUPON
NI-DRI Paper Towels
LIMIT 3 WITH $7.00 ADDITIONAL PURCHASE & THIS COUPON
VOID AFTER 10-28-78
GOOD ONLY AT MANOR MART
3 FOR $1.00

COUPON
IVORY (PERSONAL SIZE) Bar Soap
2-(4 PACK BUNDLES)
LIMIT 1 WITH $7.00 ADDITIONAL PURCHASE & THIS COUPON
VOID AFTER 10/31/78
GOOD ONLY AT MANOR MART
99¢

COUPON
JELL-O GELATIN
3-oz. PKG.
LIMIT 1 WITH $7.00 ADDITIONAL PURCHASE & THIS COUPON
VOID AFTER 10/31/78
GOOD ONLY AT MANOR MART
5 FOR $1.00

COUPON
QUIK QUAKER OATS COOKS IN ONE MINUTE
18 oz. PKG.
LIMIT 1 WITH $7.00 ADDITIONAL PURCHASE & THIS COUPON
VOID AFTER 10/31/78
GOOD ONLY AT MANOR MART
49¢

Pine Grove Church Schedules 100th Year Anniversary Observance

The Pine Grove Church of the Brethren, Swallow Falls, will have a special day of Fellowship Sunday, October 29, in commemoration of its 100th year.

Activities will begin with Sunday School at 9:45 a.m. and morning worship at 10:45 a.m. Following the services, dinner will be served downstairs in the fellowship room by the Ladies Aid Society.

Prior to the afternoon program which begins at 2:30, music will be provided by the church choir and the Haynes Family from Westminster. A slide presentation depicting the history will also be shown.

The congregation actually had its first service in 1877 but the church was not established until 1878, when Thomas Digman held a revival. The year 1888 saw the greatest number of conversions and baptisms, when membership rose from 70 to 125 in one year.

Rev. Don Matthews is presently the church pastor, serving there since September 1962. He replaced Rev. Jonas Sines who resigned to accept a similar position in Fairmont, after serving this church from 1919 until 1962.

All members and friends are invited to attend the anniversary celebration.

Baptist Women's Missionary Circle Has Oct. Meeting

The meeting of the Women's Missionary Circle of the Mt. Lake Independent Baptist Church was held recently in the teaching center of the Mt. Lake Christian Academy. The meeting was opened with prayer by Ruth Paugh. The monthly devotions were given by Connie Wagner from Psalm 17.

The missionaries serving in different countries of the world who were heard from this month were: Marge McMillan, Monrovia, Liberia; Dr. Johnny Jones, Chad, Africa; Ed Blakslee, the Amazon, South America; Dave Clark, Australia; Tom Gilmer, Brazil, and Tom and Ginny Sharp serving the Embala Tribe in Indonesia. Those serving as home missionaries who were heard from were: Donna and Gary May serving American Indians in South Dakota; Tom Tillman serving Russian ships in Louisiana; Bob Smith in Kingwood, WV, and Truman Wade with Macedonia Wared Baptist Missions and the Shepherds Home for retarded children in Wisconsin.

Mr. Ed Kirby missionary in Alaska will be visiting and speaking to the Missionary Circle on Tuesday evening, November 21 at 7:30 p.m. Dwight and Ginny Sharp, missionaries to the Embala Tribes in Indonesia will be visiting the church in February.

Nominations were made for new officers in 1979 who will be voted on in the next meeting. It was voted that the quilt now being made will be given to the missionary from Alaska, Mr. Ed Kirby.

Those in attendance were Linda Geer, Sandy Weeks, Joy Wagner, Ruth Paugh, Phyllis Maffett, Katie Wagner, Holly Doppel, Helen Heath, Connie Wagner and Joyce Devane.

Board Invites County P.T.A.s To Dec. Meeting

In action taken by the Garrett County Board of Education on October 12, 1978, all local PTA officers and all Garrett County Council of PTA officers will be invited to attend the regular December meeting of the Board of Education on December 14, 1978.

Special invitations will be mailed to the presidents of all county PTA's in the next few weeks to encourage good attendance at the December meeting of the Board.

Once annually the Board of Education makes a great effort to get as much participation as possible from the PTA's in the county in the Board meeting. Participants on that day will experience the kinds of items of business which must be handled by the local Board of Education. They will also be given an opportunity to make statements and ask questions of the Board of Education.

the ROCKPILE

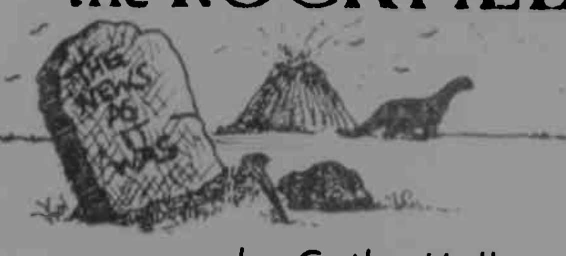

by Cathy Helbig

In the latter part of March, 1905, "at 3 a.m. in the morning, a very commodious store building" belonging to William Ryland in Friendsville was discovered in flames. "Nothing could he done to extinguish the fire, the town being without fire fighting apparatus of any description except that furnished by the volunteer bucket brigade, and as a result the building along with its contents consisting of a stock of groceries owned by Mr. Ryland, was entirely consumed."

The people succeeded in saving a building owned by Mr D. S. Custer but only after Mr Custer was seriously burned, requiring a physician. The Ryland property cost around $5,000 and was insured for $4,500 through the agency of Charles Tower in Oakland.

The well-known "San Jose Scale" was found in some fruit trees in the McCoole and Swanton area. The citizens were attempting to destroy the pest with lime, sulphur and salt.

Sam Jones is surely a devilish negro. The other day he went to a funeral in Maryland and as the body was being lowered into the grave, Sam gave a display of his remarkable powers as a ventriloquist. From the coffin, apparently, came a deep voice, and this is what it said, 'Let me down easy, boys!' The colored pallbearers, and everybody else, minister included skedaddled. Say, it was a famous funeral although not concluded for five hours and they took Sam and imprisoned him."

In the March 30 issue a picture or "faithful representation of the proposed new jail and sheriffs residence" was shown. Among other things, the new building was to have "Jail building — 42x61 feet; sheriffs residence — 41x42 feet; the jail of Romanesque design. The structure heated by steam also has hot and cold running water. The jail will contain 27 cells — 5x7; one dungeon — 5x7, two detention cells for children — 7x10; one hospital cell — 13x17; one women's cell — 13x17 and consultation booth for attorneys or convicts friends. The floors will be cemented and a large portion of the inside walls will be of chrome or tool-proof steel absolutely burglar defying. The probable cost of the structure complete will be in the neighborhood of $40,000."

A little item found in a late March edition was appealing to anyone who had had enough of our Garrett County winters.

All the money in California is not from its gold fields. Fortunes are made from the wheat fields and fruit farms. Why not investigate the chances via Chicago, Milwaukee, and St. Paul railway, Union Pacific and Southern Pacific line, daily March 1 to May 15, 1905. Rate for double berth $7 Chicago to San Francisco, Los Angeles, Santa Barbara or Sacramento." I know one person who would've taken advantage of that bargain!

Alpine Lake

OKTOBERFEST
Saturday, October 28

German Buffet
6 - 9 P.M. $6.50

9 'till Midnight
"OOM-PAH" Band
Wieners & Sauerkraut $.50
Traditional German Beverage $.60

ALPINE LAKE
Phone 789-2461 Terra Alta, W Va

Super Snow '78
Polyester Cord and Double Fiberglass Belts

TIRE SIZE WHITEWALL	PRICE	F.E.T. PER TIRE	TIRE SIZE WHITEWALL	PRICE	F.E.T. PER TIRE
B78-13	$26.73	$1.91	H78-14	$32.76	$2.92
C78-13	$27.54	2.03	G78-15	$32.28	2.74
C78-14	$27.98	2.17	H78-15	$33.86	3.01
E78-14	$28.99	2.39	J78-15	$35.42	3.10
F78-14	$29.75	2.55	L78-15	$36.62	3.12
G78-14	$31.75	2.74			

"Your Tire Supermarket"
135 Tire Company, Inc.
Leon White Road 334-9074 Mt. Lake Park

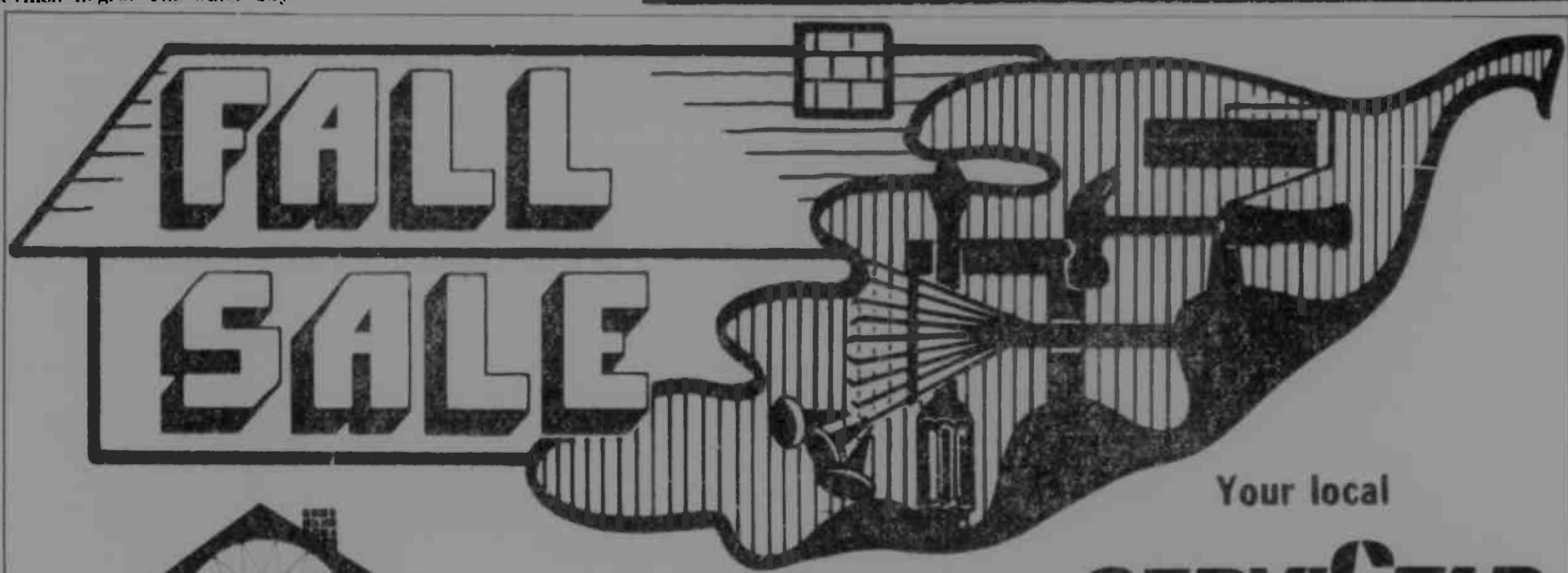

Your local SERVISTAR store

ENERGY SAVERS

Leaf Rakes

$1.49
18-INCH LAWN/LEAF RAKES

Leaf Bags

SERVISTAR LEAF BAGS
$1.97 PAK OF 12

WOODSPLITTER MAUL & WEDGE KITS
$19.88
#60340

HAYWOOD AGENCY, INC. MLS
334-2125 222 E. Alder St. Oakland, Md. 334-2125
Multiple Listing Service Available

LAKE PROPERTIES

SKY VALLEY — New, well constructed chalet situated on large 1/2 acre lot. Consists of 3 bedrooms, 2 baths, kitchen, living room & dining room combined with large native stone fireplace, full basement with garage door, wall to wall carpeting, large wrap around redwood deck. Lots of closet space. Included are all the amenities of Sky Valley and Deep Creek Lake. $72,500.

STATE PARK ROAD — Outstanding 3 bedroom completely furnished year round home with 2 baths & finished unpartitioned 26x48 downstairs room. Also includes boat & 55 h.p. motor, Bolens tractor with mower, snow plow & blower. Redwood dock. Attached 2 car garage. House newly painted. Must see to appreciate. $125,000.

RED RUN CONDOMINIUMS — 3 bedrooms, 2 baths, appliances, carpet, drapes & private patio. $62,800 & up.

GREEN GLADE — 2 bedroom furnished lakefront cottage on 80' of frontage. Small extra lot included. Reduced to $20,000.

LAKESHORE DR. AREA, OFF RT. 219 —
Attractive year round 2 bedroom furnished stone cottage on .34 acre lot. Oil heat, well insulated. $40,000.
Stone cottage with one bedroom, living room, bath, kitchen with dining area. Furnished. Nicely landscaped lot. Oil heat. Only $20,000.

RESIDENTIAL

MITCHELL MANOR — New brick rancher situated on large lot. Consists of 3 bedrooms, 1½ baths, kitchen with dinette, large living room with fireplace, utility room, large attic. Lots of closet space, full basement with rec. room & fireplace. Wall to wall carpeting. Attached paneled garage. $69,900.

YOUGHIOGHENY MT. RESORT — Year round furnished cedar chalet on 1 acre. $27,000.

YOUGHIOGHENY MT. RESORT — 5 room vacation home with electric heat. $29,900.

RT. 560, LOCH LYNN — Exceptionally nice, newly constructed 9 room, 2 bath cedar rancher with 24x30 attached garage on 7.65 wooded acres. Massive fieldstone fireplace backed by planking that leads to a cathedral ceiling. Five bedrooms, living room, dining room, utility room and kitchen with Haas hickory cabinets, & built-in appliances. Well insulated, oil fired hot water baseboard heat, wall to wall carpet. $68,500.

BAYARD — 2 bedroom semi bungalow with attached efficiency apartment. Immaculate condition throughout. Gas hot water heat, full basement, nice corner lot. Low W. Va. taxes. Must see to appreciate. Just $29,900.

LOCH LYNN — 426 Bonnie Blvd. Exceptional 3 bedroom, 2 bath ranch with full basement and single garage on ½ acre secluded corner lot. Well insulated with beautiful interior paneling. Sliding glass doors to patio. Wall to wall carpeting. Quoted price includes furniture. $54,900.

AMISH ROAD — Unusual, large chalet style dwelling. Lovely wooded setting situated on 13.70 private acres and featuring 4 bedrooms, 1½ baths, 2 story fieldstone fireplace. Rustic interior with wormy chestnut. One of a kind property. $60,000.

GRANTSVILLE - Miller Street — Exceptionally nice, newly constructed 2 story house. Consists of three bedrooms, 3 baths, & full basement. Many extras include carpeting, stereo wiring, smoke alarms, dishwasher, disposal, oven range, and has a large kitchen and breakfast nook with sliding glass doors to deck. $57,500.

LOCH LYNN — 420 Bonnie Blvd. Neat as a pin. Three bedrooms, 1 bath, large living room, and extra size kitchen with lots of cabinets and built in bar, stove & refrigerator, and a nice dining area. Utility room, washer & dryer. Beautiful hardwood floors, large closets and paneling throughout makes this a good buy. $42,500.

FARMS, ACREAGE & LOTS
(Md. & W. Va.)

WEST VIRGINIA — 70 acres, nice flat, open and wooded with hard surfaced road frontage. Well & septic system. Located near Mt. Storm on Bismarck Road. $29,000.

SKY VALLEY — 2 adjoining residential building lots containing approximately 1 acre. Will sell corner lot $6,600; adjoining lot $5,500; or both $11,900.

YOUGHIOGHENY MT. RESORT — Choice building lots. Club membership privileges include club house, swimming and tennis. Call office for details. from $2,700 to $4,750.

SKY VALLEY — Nice ½ acre building lot. $7,000.

COMMERCIAL

GLENDALE RD. — 20 furnished, newly remodeled & carpeted motel rooms, housed in 5 mobile units. Must be relocated. Ideal for budget motel. $35,000.

Herman I. Haywood, Cumberland 729-1971 — Faye Lemley, Deep Creek 387-5321
Naomi Kuhnle, Deep Creek 387-5134 — Pat Bernard, Deep Creek 387-6542
Lois Meyers, New Germany 245-4405

MODEL 240 DG
Automatic Coal/Wood Heater
$279.95

American Hardware Stores

MANOR HOME CENTER
Your SERVISTAR Hardware Store
Open Mon.-Sat. 8 A.M.-9 P.M. Sun. 10 A.M.-6 P.M.
Rt. 135 Plenty of Free Parking 334-2109

PRESENTED PAST COMMANDER'S PIN — Arlie Breedlove, left, former commander of Mt. Top Chapter 29, Disabled American Veterans, was presented with a past commander's pin Monday evening at the Oakland Fire Hall by William Corbin, present commander.

Farmers Urged Not To Feed Moldy Corn To Livestock

Feeding moldy corn can prove to be expensive for livestock producers because animals can become ill and even die from mold-borne disease.

Veterinarians of the Maryland Department of Agriculture say that while not all molds on corn are harmful, some are quite toxic and even in small amounts may lower the animal's resistance to infectious diseases or cause stunted growth.

Last year some of the more severe cases came to the attention of the Department's Office of Animal Health. These included one case of mold poisoning that resulted in the death of 10 horses.

In two other cases involving hogs, aflatoxin was found to be the specific toxin, death losses were as high as 50% in some age groups.

While some molds may grow on the corn before harvest, most molds grow on shelled corn between the time it is picked and the time it is properly dried. Even six hours on a truck between combining and drying can be risky under certain temperature and moisture conditions.

Damaged kernels are especially susceptible to rapid mold growth.

According to the MDA, probably the most important thing a farmer can do to avoid mold problems with corn is to dry newly shelled corn promptly to less than 12% moisture.

Stored corn should be protected from moisture leaks in storage bins or condensation.

It has been calculated that in the last 3,500 years there have been only 230 years of peace throughout the civilized world

World Community Day Is November 3

World Community Day will be held at the Bethel United Methodist Church in Mt. Lake Park Friday, November 3, with registration starting at 12:30 p.m.

Worship service, entitled "Touchstones for Discipleship," will begin at 1 p.m. This year the service is a celebration of commitment and dedication for carrying out the gospel imperatives, especially that of caring for one another. Touchstones, minerals from the interaction of earth, air, fire and water, are used to test the purity of gold and silver.

Persons participating will be asked "What is required of us if we are to love our neighbors as ourselves?"

Every year since 1941, Church Women United has celebrated World Community Day with a service emphasizing responsible corporate action for justice and peace.

Everyone is invited

ARC Conference Scheduled For Mid - November

Governors of the 13 Appalachian States, representatives of the Carter Administration and State government officials will meet in mid-November in Asheville, North Carolina, for the Appalachian Regional Commission's first conference on children and the family.

Purpose of the Conference, to be held November 15-17, is to determine how children of the region can be equipped for the opportunities opening up to them as a result of steadily improving economic conditions in Appalachia. The theme of the Conference is "Raising a New Generation in Appalachia."

With a major emphasis on helping children through strengthening the family, the Conference will serve as a regional prelude to the upcoming White House Conference on the Family.

Recommendations from the Conference will become part of programs for helping families throughout Appalachia and will be presented to President Carter for inclusion in the planning of the White House Conference. Governor Jim Hunt of North Carolina, chairman of the 13 governors who serve on the Appalachian Regional Commission, said, "Progress over the past decade guarantees our children a bright future in Appalachia. We have sharply reduced the gap between Appalachia and the rest of the country in employment, income, housing, health, education and community services. We have stemmed outmigration so that more people are now moving into the region than out of it. In Asheville, we will try to decide what we must now do to make our children ready for the new opportunities and responsibilities that await them."

Robert W. Scott, the Presidential appointee who serves as Federal Co-chairman of the Commission, said, "The Commission's experience over the past decade indicates that actions taken to support better education, housing and health care for Appalachian children are most effective when built upon the close family ties that are a traditional part of Appalachian life."

Beginning on November 15, family and child experts will conduct their own workshops before meeting with State Governors and other Commission officials on November 16-17. In addition to a panel on strengthening the family, there will be panels on improving basic education skills, providing child care services and reducing infant mortality and raising healthy children.

Try Our Want Ads. They Pay.

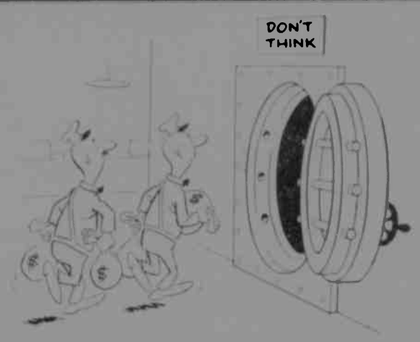

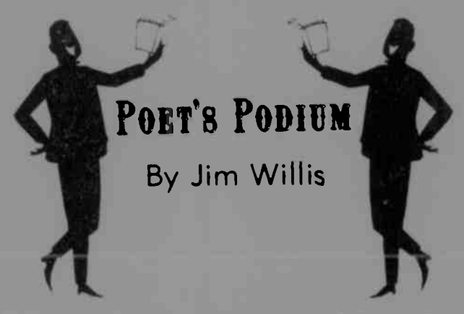

Donna Lee Shaffer, Oakland, author of **Donna's Poetry Corner**, recently won first prize in the Hugh Tennant Award Poetry Contest, sponsored by the Morgantown Poetry Society.

The winning entry, entitled "Spruce Run," was written about the area around Dolly Sods, West Virginia.

Awards were announced and prizes awarded at the monthly meeting of the Morgantown Poetry Society, held Monday at the Morgantown Public Library.

The award entitles Miss Shaffer to a year's membership in the society.

Copies of **Donna's Poetry Corner** are available from local merchants and at Englander's Pharmacy.

The following poem first appeared in the "Oakland Centennial History," compiled by Thekla Fundenberg Weeks and published in 1949. The poem was written by J. W. Kimmell or "The Jack-Oak Poet" and was dedicated to his friend, George Little.

The Centennial Committee described the poet as "an old resident of Oakland, who is at present living in Akron, Ohio. He was Treasurer of Garrett County for many years, and is a home-spun poet who delights in recalling old days and scenes in rhyme."

SOME SEVENTY YEARS AGO

How wondrous are the changes, George,
Since you and I were boys!
When your Dad ran a blacksmith shop,
And Cheap John sold his toys;
When Father wore his cowhide boots,
And trousers made of tow,
For people did no smearing-on,
Some seventy years ago.

When Totten kept a cheap cash store,
And Wiseman sold the booze,
And Old Man Bell ran a saddler shop,
And Kepner mended shoes;
And Hesen owned the livery barn,
Down near the B&O,
With Maroney & Martin on the Hill
Some seventy years ago.

A. G. Sturgiss sold all kinds of drugs,
To cure all sorts of ills;
He had Foutz's horse and cattle powders,
And Janes's patent pills.
And all old folks had rheumatiz,
And corns on every toe;
There were no India rubber heels,
Some seventy years ago.

Then people went to meeting, George,
With oxen hitched to sleighs,
And wagons rode as easy then
As flivvers do now 'days;
But what on earth are we coming to?
Oxen now would be too slow.
For people lived not half so fast,
Some seventy years ago.

Yes, well do I remember, George,
Doc Henry's first mobile;
He eased her down the Court House hill
By sliding every wheel.
And how the neighbors shouted, George,
When he got the thing to go!
They said: " 'Twill swerve and kill us all!"
Not seventy years ago.

FOR SALE

Dura Crott Industrial Tools, Drill Presses, Vises, Grinders, Anvils, and Metal Cutting Band Sows at Prices you can Afford.

Yoder's Tire & Tool Shop

Intersection of Paul Friend and Pleasant Valley Road

334-9134

Conservative Conservation . .

Garrett County contains a wealth of scenic, rural areas and an abundance of natural resources. The preservation and management of these lands is an important priority. Yet our local hunters, who are most often responsible for good resource management, have been charged with an unneccessary and unfair public land-stamp tax burden.

In recent legislatures I have introduced and successfully passed in the House a measure that would abolish this land-stamp. I will continue to work to repeal this discriminatory tax.

Sincerely, DeCorsey E. Bolden

DeCorsey Emroy Bolden
Republican Candidate
Maryland House of Delegates

Auth. by James Helbig, Treasurer Pull Lever 6-B

Genuine
Canadian Snowmaster
Cold Pac Boots

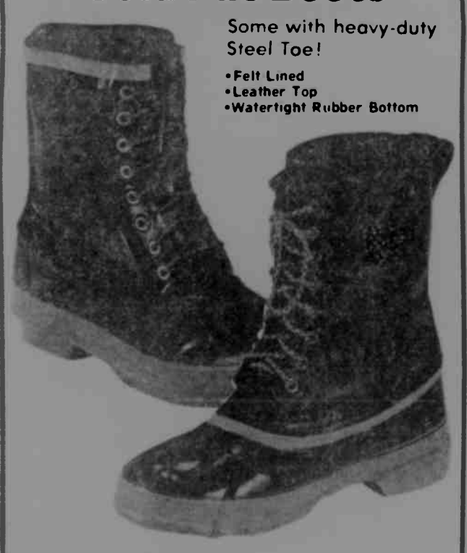

Some with heavy-duty Steel Toe!
•Felt Lined
•Leather Top
•Watertight Rubber Bottom

A quality boot for outdoor wear, especially suited for on-the job safety!

The Family Shoe Store
Downtown Oakland
212 E. Alder Street 334-2560

ELECT
PHIL CAROLAN
Maryland
STATE SENATE

Sensible Government
Aid to Sr. Citizens
Tax Relief
Employment - Keep our Youth at Home
Reunite Western Maryland with rest of Maryland

Full-Time Senator
Protect Private Property Rights
Complete Route 48
Use our Coal
Bring Industry to Western Maryland

Phil Carolan Needs Your Vote
You Need Phil Carolan's Representation

IT MAKES SENSE

Phil Carolan Working to Foster the Needs of Western Maryland

PULL 5-A

Your Support Is Greatly Appreciated

Authority - Joan F. Carolan

FOR RIDE TO POLL PHONE 334-4299

Fast with class

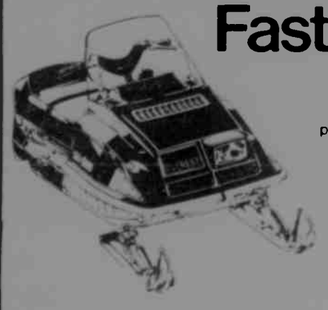

New ski-doo EVEREST* 440
Moves out with gusto. Fan-cooled Rotax power. Torque Reaction* slide suspension and wide skis give an elegant ride for one or two. See it today at

EVEREST* 340
The lighter weight Everest with all the great Everest 440 features

EVEREST* 444 L/C
Stylish. Speedy. Sweet. The ultimate Everest

* Trademarks of Bombardier Limited

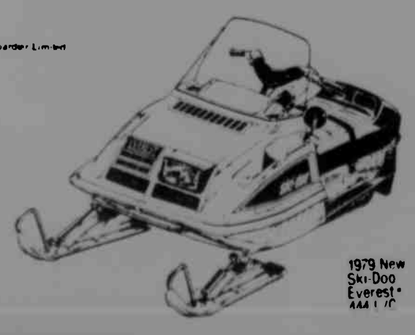

1979 New Ski-Doo Everest* 444 L/C

Bowman's Equipment Co.
Gravelly Run Road 387 5540 McHenry, Md
Open Monday Friday 9 A.M. 5:30 P.M.
Saturday Until Noon
Evenings by Appointment
"SERVICE IS OUR MOST IMPORTANT PRODUCT"

ski-doo snowmobiles

Northern Middle To Be Dedicated Next Wednesday

The Garrett County Board of Education will dedicate the new Northern Middle School on Wednesday, November 1, at 7:30 p.m.

With the opening of this facility to youngsters the Garrett County Board of Education has essentially completed reorganization plans set forth as a system-wide goal over six years ago. At that time, the Board decided to reorganize grades for the county schools into a K-5, 6-8,9-12 pattern.

This facility, located on the same site as Northern High School, provides the keystone to the reorganization plan for the northern portion of the county, complementing a similar pattern which has been in operation in the southern portion of the county for the past two years.

The new facility not only involved the construction of the main school building, but included the construction of a new well in the Cove Run area, a reservoir building to house the water supply, and a sewage treatment plant.

The main building and water facilities were constructed by Westmoreland Construction Company of Greensburg, Pennsylvania, and the sewage facility was constructed by W. R. Davies of Pittsburgh, Pennsylvania. The architect for the entire project was Altman and Altman of Uniontown, Pennsylvania. An additional feature of the project are two tennis courts which were provided through both county and Program Open Space funds, these courts being open for public use whenever not being utilized by the school.

The main building is designed to accommodate a maximum of 600 sixth through eighth grade students. The one story building comprises approximately 67,000 square feet and is staffed with 25 teachers.

The facility is equipped with specially designed areas for mathematics, science, social science, language arts, home economics, industrial arts, music and art, and also includes a kitchen/cafetorium, school store, and media center. In addition, special facilities, as well as building features, were designed for the handicapped.

Funds for the new facilities were largely provided by the Maryland Public School Construction Program. This program, administered by the Interagency Committee for School Construction, has been in existence since 1971 and since that time has approved over one billion dollars in contracts for the construction of school facilities throughout the State of Maryland.

State funds allocated for the construction of the Northern Middle School facilities were approximately $4,075,000 which covered costs of the architect/engineer, movable equipment, and construction. Approximately $75,000 of local funds were used to provide features in the building which were not eligible for funding from state sources.

All members of the public are invited to attend the dedication and tour the facility beginning at 7:30 p.m.

Fine Levied On False Statement Charge Yesterday

A false statement to State Police by one man and three charges against another drew considerable fines levied by Judge Lewis R. Jones in District Court, one last Tuesday and another yesterday.

Michael Ray White, 18, Bethlehem Road, Deer Park, pleaded not guilty of making a false statement to the State Police. He was found guilty and fined $200 and costs. White wrecked his car near Gortner on U. S. 219, and left the scene. He then reported to the police that his car had been stolen. This occurred about a week and a half ago. Tfc. D. H. Riggleman investigated the case.

Richard Beachy, Speicher Trailer Court, Grantsville, pleaded guilty of three charges. For malicious destruction of property at Keyser Ridge, August 1, Beachy was fined $100 and costs. A 30-day sentence was suspended and he was placed on probation for one year and was to make restitution. On the charge of battery at the same incident, he was fined $150 and costs, and disturbing the peace, $25.

Wayne Ronald Casteel, Bruceton Mills, W. Va., pleaded not guilty of two charges: obstructing justice and defacing the serial number on a CB radio. His plea was sustained in both counts.

KITZMILLER

Mr. and Mrs. Bill Bennett and daughter, Lisa; Jimmy Dale Phillips and children; Mr. and Mrs. Allen McCrobie and daughter Lisa, Baltimore; Mr. and Mrs. Charles Pennell and daughter, Tracy, Buena Vista, Pa.; Mr. and Mrs. Perry Albeck, McKeesport, Pa.; Sandy Pennell, Buena Vista, Pa.; and Gary Pennell, Mt. Vernon, Pa., visited Mrs. Thressa Phillips recently.

Mrs. Anna Haddichs and Mrs. Pearl Ellifritz are patients at the Garrett County Memorial Hospital.

Mr. and Mrs. Howard Strichlis and daughter, Wendy, Frostburg, and Mr. and Mrs. Roy H. Jones, Westernport, visited Charles Jones and Miss Dorothy Jones, Sunday.

Mrs. Charles Fitchet and children, Jennifer and Chuckie, Lexington Park, are visiting their grandmother, Mrs. Edith Evans.

Mrs. Charles Knotts and daughters Kathy and Leigh spent Saturday shopping in Morgantown. They also visited Linda Miller, Cassville, and Mrs. Daphne King.

Mr. and Mrs. Ronald Wicht, Williamsport, visited Mrs. Thressa Phillips and Dr. and Mrs. Ralph Calendrella recently.

Kimberly and Grey Phillips, Baltimore, visited their grandparents, Mr. and Mrs. Dwight Barrich and Mrs. Thressa Phillips.

Mrs. Bertha Lucis is home after spending some time with her daughter and son-in-law, Mr. and Mrs. James Gower, Fairmont, W. Va.

Mr. and Mrs. Riley Evans, Akron, Ohio, visited Mr. and Mrs. David Paugh, Loch Lynn; Mrs. Ada Stewart, Swanton; Mrs. Pearl Lasher, Mr. and Mrs. Wade Paugh, Swanton, and Mrs. Edith Evans last week.

Mrs. Esther Evans spent a few days visiting Mr. and Mrs. David Kerns and Miss Isabelle Newlin, Winchester, Va.

Mrs. Edith Evans was hostess to a Halloween party at her home, Saturday for several small children. Those present were Haurla and Chuckie Knotts, Leigh Knotts, Jennifer and Chuckie Fitchet, Lisa and Jay Harvey, Paula Switzer and Cristy Spiker.

Mr. and Mrs. Paul Sharpless, Swanton, Mr. and Mrs. Eddie Livengood and daughters, Oakland, and Frank Sharpless were dinner guests at the home of Mr. and Mrs. Fred Evans, Sunday.

Several Larcenies Reported To Sheriff

Members of the Garrett County Sheriff's department are investigating several larcenies which were reported in recent days.

Poppy Latos, Rockville, reported that between July 29 and September 3, someone had taken liquor and a coffee pot from her summer residence at Four Hooppole South. Damage to the cabinet and value of missing items amounted to $504.

Dennis Savage, Route 5, Oakland, reported that someone removed several items from his vehicle during the night of October 11. Missing were a .20 gauge shotgun and $191 worth of tools.

William Finch, Oakland, reported a breaking, entering and larceny October 21 at Shorty's Tavern, Gortner. According to the police report, $605 in cash had been removed from the cash register and other drawers in the building.

NOTICE

all persons are warned not to hunt, trespass or cross over our land in Election District #14

John H. and Pauline B. DeBerry

SAVE $30

On a new John Deere Compact Snow Thrower

NOW $254.95

Regular price $284.95

- 3-hp, heavy-duty engine—Up to 33 percent more power than most makes
- Big 7-inch-diameter tires for better rolling action
- Large 2-quart (U.S.) fuel tank
- Self-priming carburetor
- Wide 20-inch cut

See us today for a new 320 Compact Snow Thrower offer expires Nov. 1, 1978

Cecil E. Jackson Equipment, Inc.
U. S. Route 219
Oakland, Md.
334-3759
See Larry or Rob

Halloween Party

Sat., October 28

•Lounge open 8 p.m. - 2 a.m.

•Featuring "Wizard" •Prizes for best costumes

Point View Inn

Deep Creek Lake 387-5555

Is your home properly insulated?

Question	Answer Yes	Answer No
1. Do you feel cool drafts from nearby windows and doors in winter?	☐	☐
2. Does your furnace seem to run constantly during cold months?	☐	☐
3. Do your heating bills seem to be unreasonably high?	☐	☐
4. Do you have difficulty keeping your home cool in summer?	☐	☐
5. Generally, does your home seem too cold in winter and too warm in summer?	☐	☐

If you answered "yes" to at least three of the questions above, Aerolite Foam Insulation is the answer.

Aerolite eliminates drafts, seals uninsulated wall spaces. It insulates all types of homes to create energy efficient environments. Aerolite keeps heat where it belongs.

The better your home is insulated . . . the more energy it saves . . . and the lower your fuel bills will be.

Call an Aerolite insulation specialist today for a free estimate!

The Mark of Quality Insulation

Aerolite Foam Insulation

(301) 334-9236

A Product of CIBA GEIGY
American SPE Corporation, 1977

Seniors:

Schedule your Portrait!

Outdoor sittings our specialty!

Garrett County in Autumn - a natural for your portrait.

Crabtree Photography and Engineering Supplies

334-3707

219 North Oakland

REALTOR

DEEP CREEK REALTY

Member of

Oakland Office: 334-3155
9 A.M. - 5 P.M. Daily
110 S. Second St.

Deep Creek Drive
Lake Office: 387-5303
9 A.M. - 5 P.M. Every Day

McHenry Office: 387-6187
Evenings: 5 - 9 P.M. Weekdays
Mosser Road

Broker — Donald H. Carstens — Phone 387-6187
Licensed in Md., W.Va., & Pa.

RESIDENTIAL

FRIENDSVILLE — 78-103 · 2-story, 4 bedroom, 1½ baths, large living room, dining room, kitchen, laundry room, small den with fireplace, large front porch. Full dry basement, full attic for storage, random width wood floors. Very good condition throughout. Located on large 100' lot on Maple St. Barn type building with double garage, workshop & loft storage. Must be seen to be appreciated. Call 387-6187 ..... $35,000.

OAKLAND — 78-126 · This property will interest the family looking for a large, well constructed home with low heating costs. 2 story home, large kitchen, 2 baths, 3 bedrooms, living room, dining room, full basement, garage, gas & coal furnaces for inexpensive heating. Contact Tom Kight 334-3155 ..... $35,000.

OAKLAND · Country Club Acres — 78-133 · Modern 4 bedroom rancher, 1½ baths, dining room, kitchen, full basement, single car garage partially converted to family room, fireplace installed and operative, large redwood deck. Excellent location, immediate occupancy. Call office.

ROCK LODGE ROAD — 78-145 · Redwood contemporary, 3 bedroom home on 6.01 acres. Home offers cathedral ceiling in living room, with fireplace, dining area and completely modern kitchen. Single car garage and workshop, has garden space, woodland and cleared area. Outdoor barbecue shed and fireplace. All this for only ..... $55,900.

MOSSER ROAD — 78-102 · Newly completed spacious 3 bedroom rancher, 2 baths, family room with fireplace, adjoining kitchen with bar/breakfast area, garage, utility room and patio. Home is tastefully decorated, maximum insulation and efficient oil/hot air heat. Completely landscaped and ready for immediate occupancy ..... $55,000.

DEEP CREEK DRIVE — 78-129 · Lakefront, furnished, year round home: 3 bedrooms, 2 baths, large living room with stone f[illegible] and native chestnut walls. 2 unfinished bedrooms in attic, recreation room wit[illegible] SOLD [illegible]place in basement, oil fired forced air furnace, 2-car garage attached. A Frame [illegible] cottage, dock with boat and extras ..... Reduced $79,900.

SKY VALLEY — 78-130 · Outstanding 4 bedroom, 2 bath home with all privileges of Sky Valley. Well constructed and insulated. 2 Heat o lator fireplaces, large sundeck. For year round residence, recreation or rental. Excellent buy at ..... $65,000.

LAKE FRONT LOTS

STOCKSLAGER ROAD — 78-118 · 135' x 150' lake front. Call 387-6187 ..... $22,500.

LOTS

THE RIDGE — 78-109 · ¼ acre lot on Lake View Road. Gorgeous view. This is an excellent opportunity to acquire one of the choice lots. All Property Owners' Assn. privileges included ..... $12,500.

ROMAN NOSE SPA — 78-135 · Lot #204. ½ acre ..... $3,500.

HARVEY'S PENINSULA — 78-105 · Exceptional vacation home sites. Level wooded lots on hard surface road. Call office for latest details.

WE NEED LISTINGS

We guarantee, in writing, co-operation with all Real Estate Brokers in our efforts to sell your listings.

LAKE & RECREATION

AGENTS FOR RED RUN CONDIMINIUMS

TURKEY NECK — Maintenance free two + bedroom cedar contemporary on one acre, completely furnished, close to Yacht Club, with 120 ft. lake frontage, built-in storage, brick fireplace ..... $87,500.

GREEN GLADE (Mayberry-Poland Subdivision) — 78-144 · Two bedrooms, one bath, combination living room dining room kitchen, on .46 acres, deeded lake access ..... $26,500.

GREEN GLADE ROAD — Beautiful wooded 2 acres of land. Improved with a spacious 2 bedroom, 1 bath mobile home. Completely furnished · also offers utility room with washer and dryer. Situated on a county road, midway between Oakland and McHenry. Good investment near lake for only ..... $21,000.

2 BEDROOM TRAILER — 78-117 · Nice furnishings. Includes storage shed and Starcraft boat with 65 h.p. motor. Located in Silver Tree Trailer Court. Lake access. Call Bill Ewing 387-6187 ..... $11,500.

BECKMAN'S PENINSULA — 78-131 · 2 lakefront cottages (one suitable for year round living with 4 bedrooms, 2 baths, 2 stone fireplaces, new furnace, patio and upper deck.) Second cottage has 2 bedrooms, fireplace, and large open deck. Property also includes 2 bedroom modern mobile home with large patio, boat house with sundeck and boat slips, and swimming dock, on 230' shoreline. All units completely furnished. Owner will finance. An excellent buy at ..... $87,500.

McHENRY — 78-136 · Off Rt. 219 on Mosser Road. 2 bedroom, 1 bath mobile home. Clarence Moore sub-division, boat trailer and dock included in this sale. Completely furnished. Excellent condition. Near lake and ski area ..... $18,000.

LAUREL RIDGE SUBDIVISION — 78-106 · Vacation home. Beautiful single story cedar contemporary cottage situated on 1½ wooded acres. Minutes from GCC and Wisp Ski Area. 1 bedroom, however owner will bear cost of wall if second bedroom is desired ..... Reduced to $34,500.

!!Wanted!! 30-60 acre working farm in Friendsville area.

SKIPPER'S POINT — 78-148 · Lake access. ½ acre lot ..... $11,000.

NEW GERMANY ROAD — 78-111 · Look what we have. 1.50 acres. Electricity, septic tank and well with pump installed. ½ mile off Rt. 495. Suitable for house or trailer ..... $8,900.

ROMAN NOSE — 78-110 · Deep Creek Lake. ½ acre wooded lot. Contact Oakland office.

YOUGHIOGHENY MT. CLUB — 78-112 · Building lots in various locations. Call office for details.

HOYES RUN ROAD — 78-134 · 8.37 acres, mostly wooded with stream, ideal for a retreat cottage ..... $13,350.

We Are Local Agents For The Ridge At Paradise Point

78-142 · Outstanding home sites from ½ to 2 acres with unsurpassed view of the lake and surrounding community. Excellent financing terms available. Priced from ..... $7,000 up.

YOUGHIOGHENY MT. CLUB — 78-120 · 2 adjoining lots near club house, partially landscaped ..... both for $7,500.

BROAD FORD — 78-114 · 2 acre exceptional building lot, located across from Broad Ford Dam. ½ mile from Broad Ford Middle School. 175 feet road frontage. Contact Tom Kight 334-3155 ..... Reduced to $9,000.

OAKLAND SANG RUN ROAD — 78-115 · Level Wooded Lots suitable for residence or vacation home. 1 acre to approximately 5 acres. Call 387-6187

SKY VALLEY — 78-138 · ½ acre wooded lot. Call Oakland office ..... $8,400.

SKY VALLEY — 78-139 · Wooded lot #F-8. Call Oakland office ..... $12,000.

SKY VALLEY — 78-140 · Lot on hidden lane. Call Oakland office ..... $6,000.

SKY VALLEY — 78-141 · Lot #29. Phase 2, exceptional views ..... $20,000.

LIMPOPO NORTH — 78-137 · 2 excel[illegible] SOLD [illegible]on home sites available. 3 acres each. Call office for details.

LIMPOPO NORTH — 1.95 acre lot. Excellent for permanent or getaway home. Offers 2 roads bordering front and back of lot. Completed wooded with good access. Only ..... $6,650.

ROCK LODGE ROAD — 5+ acres in Glades Subdivision. 75% cleared, rest is wooded, level land for ..... $6,000.

Garrett County And The Arts

"Looking A Gift-Horse in The Mouth"

PILLARED PORTICO — Doug Railey, Oakland, stands in front of the sprawling Evergreen House in Baltimore. The 80-room complex was once the home of Garrett County's namesake and now serves as a museum and research library for Johns Hopkins University.

By Jim Willis

"Looking a gift-horse in the mouth," would characterize the feeling Garrett County has projected throughout the statewide Arts community. In all probability our county has bypassed some $50,000 in available monies for the arts and humanities during the past decade. Eventually we may pull out of our cultural nosedive.

Several years ago a county arts council was organized under the auspices of the Maryland Arts Council. For whatever reason, the council became inactive. It has since been revitalized independently under the Garrett County Arts Council and, as of Saturday, will act as an affiliate of the state council.

Although still in the planning stages the rejuvenated organization has completed constitutional requirements and has appointed acting officers. They include Jim Willis, President; Brad Stewart, Chairman of the Board, and Board members, Jim Crabtree, Karen Fauber, Katharine L. Smith, Mrs. Frances C. Riley, and Sophia McDonald. Additional Board members will be appointed in the near future.

The new county arts council was formed in June of this year and was allowed to lay fallow through the summer months in anticipation of guidance from outside sources. Much of that guidance came through the annual conference of the Maryland Arts Council conducted Saturday at the Evergreen House in Baltimore. For the first time, Garrett County was represented at the conference. Jim Willis and Douglas R. Railey, Oakland, attended the meeting.

Over 40 people were present at the conference representing 21 of Maryland's 23 counties. Opening remarks were made by Bob Benson, County Arts Council Coordinator for the Maryland Arts Council.

James Burgess, Chairman and Kenneth Kahn, Executive Director of the state council then indicated the tremendous strides the Maryland Council has experienced. Mr. Kahn explained that the group was anticipating a state allocation of 1.5 million dollars for fiscal year 1980.

Mrs. Pat Hughes, wife of gubernatorial candidate Harry Hughes, commended the county arts councils. She stated, "your work is important to the state in two areas. First of all — art for art's sake." She then listed the beneficial atmosphere of promoted art and culture. Most importantly was the attraction a culturally oriented community extends to prospective business and industry. "Industry won't settle in a cultural wasteland," she said.

Republican candidate for governor, J. Glenn Beall, was represented by aide Mac Pisano who outlined Beall's affinity to the arts and his projected support of related projects.

Herbert Cahan, secretary, Department of Economic Development, reported that the Arts received a total state appropriation of $855,000 this year with an additional federal allocation of $380,000. With the expected 1.5 million dollar budgeting in 1980, individual counties may receive up to $10,000 per county.

Such programs as "Theatre in Schools," "Poets in Schools," have already been sponsored in conjunction with local boards of education. A popular addition, "Artists in Schools," benefitted from funding of $80,000 this year.

Cahan enumerated several projects to which the Arts Council has contributed. An upcoming promotion with the Department of Tourism and Publications will solicit poster designs from Maryland artists to encourage tourism.

Art as a business promoting device was emphasized by Cahan. He pointed out that recently the eight art association in Baltimore generated 29.6 million dollars in additional business revenue.

Cahan detailed a grant of particular interest to Garrett County. Under a new provision, federal monies will be used to investigate the art needs of rural communities.

Bob Benson spoke on county government support for the Arts. He explained that local organizations should begin contacting county commissioners in the near future to request budget funding. He listed several approaches the local councils might use in their proposals, and as an example he named Baltimore's 1/654 per capita funding. Other examples included one Maryland county which requests the current cost of an ice cream cone (approximately 35 cents) multiplied by the county's population. Matching funds on a 50-50% basis are then provided by the state council.

Benson later mentioned a conversation he had with a Garrett County resident concerning matching funding for a theatre endeavor. In essence, The Garrett Countian replied to the offer with "we just don't need your money." What county residents may not grasp is that this money already belongs to us whether it is claimed or not. These are our tax dollars and failure to realize the full potential of our tax dollars borders on unadulterated laziness.

Following a luncheon on the grounds of the magnificent estate of the late John Work Garrett, the group reconvened for historial notes on the 26-acre estate provided by Henry Constantine, caretaker.

The estate, which once housed three generations of the Garrett family, currently functions under the Evergreen House Foundation and serves as a museum and research library for Johns Hopkins. The house includes a collection of priceless antiques and paintings, unusual parquet floors, three rooms of Tiffany glass, an 8,000 volume rare book library and is bordered by carefully manicured grounds including a Roman Garden.

The 80-room complex hosts events such as dinners, recitals, and concerts and is open to public inspection on the second Tuesday of every month at 10 and 11 a.m. and 12, 2 and 3 p.m.

Following Constantine's talk, Sue Hess, recently appointed Chairperson, Maryland Citizens for the Arts, outlined major concerns of her organization. She expressed the need for a viable arts center in Maryland and the ability to spread "the best" of the art world to the rural areas.

Garrett County representative, Jim Willis, questioned Garrett County's affiliation with Baltimore-based programs. He stated, "Because of Garrett County's geographical isolation and prevalent attitudes, Garrett County is often more closely drawn to neighboring West Virginia, Pennsylvania and Pittsburgh influence rather than to Baltimore."

Sue Hess offered several suggestions to overcome such inherent problems including the concentration of state efforts to Garrett County. Ken Kahn also mentioned a proposed unity of the Middle Atlantic state arts councils, whereby, in unusual cases such as Garrett County, a county would be served by out-of-state programs in addition to in-state facilities.

The conference was concluded with remarks by Marta Heyssel, Director of the Maryland Committee for the Humanities. This committee is not state funded but is subsidized by the National Endowment for the Humanities. It provides supplementary funds to support activities in many fields, including History, Philosophy, Language, Archaeology, Social Science and Comparative Religion.

Every representative of the state organizations extended an offer to meet in Garrett County to further explain available aid. The Garrett County Arts Council now plans to organize a public meeting to provide a forum for issues affecting the Arts and Humanities in this area. The proposed meeting will be announced through "The Arts" column of The Republican.

Interested persons may offer suggestions or make application for funding to the Garrett County Arts Council, c/o Jim Willis.

All Garrett County needs now is public support.

SERVANTS ENTRANCE — Even the service entrance of The Evergreen House sports interesting architecture, in this case a Florentine canopy. The estate houses priceless Oriental artwork, rugs, statuary, and before being transferred to a bank vault, the fifth most valued coin collection in the world. The murder of a caretaker on the estate necessitated the moving of many valuable treasures.

ROMAN VISAGE — One of many rare artifacts, this bronze statue graces the Roman garden on the estate of John Work Garrett. Pictured with the statue is Jim Willis, President of the Garrett County Arts Council.

It's time for a winter tune-up.
See us for . . .
•All types of engine overhauls
•Tune-ups or repair work
Although we work on any kind of car, we're specialists on the
Subaru — Datsun
And Foreign Autos
Also . . .
Machine Work, Welding and Repair Work
Rosedale Repair Shop
334-4850
½ mile outside of Oakland on Rt. 39
Fred Helbig, Owner

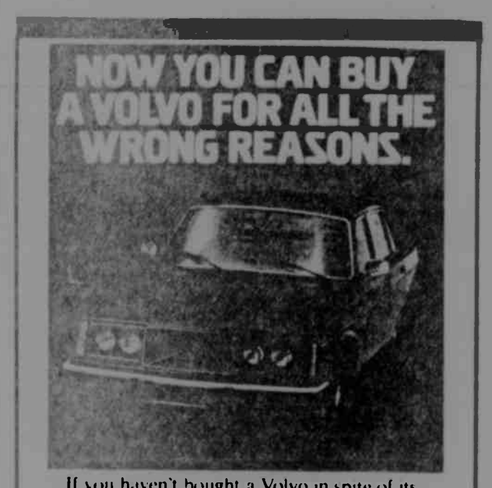

If you haven't bought a Volvo in spite of its reputation for safety, intelligent design, comfort and overall quality of workmanship, here's news!
For 1978 you can buy any one of our new Volvo sedans or wagons for its good looks. Of course, the handsome car you'll get also happens to come with all the Volvo engineering features you've ignored in the past.
So even when you're wrong, you're right.
VOLVO
Spoerl's
PONTIAC-CADILLAC-VOLVO 722-8300
Route 36, off Route 40 In The Narrows
HOURS: Monday & Thursday 9-9, Tues., Wed., Fri. 9-6, Sat. 9-1

100% Cotton Calico for Quilting
Mountain Mist Polyester Batts
SALE Latchhook Rugs
20% off
ALSO see our new wallpaper line.
See our Denim
Mt. Top Carpets & Fabrics
Big Tree Shopping Center
Phone 334-9008
M-F - 8:30 a.m. - 5 p.m. Sat. 9 a.m. - 2 p.m.

Fire Prevention Association Gives Rules For Coal, Wood Stove Users

This week's article, the third in a series on solid fuel heating equipment, concerns use of stoves and fireplaces. The Republican is cooperating with the state fire marshal's office in presenting information in weekly segments on the selection, installation, use and maintenance of coal and wood heating stoves.

Use Of Stoves And Fireplaces

Combustion in commonly used household solid fuels is a complex chemical reaction between the fuel and oxygen. This results in heat and other products of combustion. Therefore, to assure satisfactory combustion and safe operation, several conditions must be met:

(1) A continuous supply of fresh air must be provided to supply oxygen for combustion and for the occupants of the room or area.

(2) A proper amount of fuel must be provided in the combustion chamber — not enough to cause overheating of the stove and connector, but a sufficient amount to avoid a cool flue liner that would result in condensation of the distillates and accumulations of creosote residues and poor draft.

(3) The fuel must be burned properly to avoid wasted fuel and toxic products of combustion, such as carbon monoxide.

(4) All unwanted products of combustion must be removed — the gaseous products must be continuously removed while the stove is in operation, and the solid products (ashes) must be disposed of in a safe manner.

COMPLETE COMBUSTION

Complete combustion occurs when all of the fuel is oxidized by the air. Perfect combustion occurs where there is no excess air in the combustion chamber after complete oxidation has occurred. Except under controlled laboratory conditions, however, a continuous perfect combustion process is unattainable with solid fuels. Therefore, some excess air is necessary to assure complete combustion. For that reason, stoves and fireplaces are designed to operate with a considerable amount of excess air to prevent intermittent periods of incomplete combustion.

Air is usually supplied to two areas: at the bottom of the fuel and at the flame area. That supplied at the lower area is called "primary" air; that supplied at the upper area is called "secondary" air. Where incomplete combustion occurs, carbon monoxide is produced, and fuel is completely burned and therefore partially wasted. Incomplete combustion can result from an insufficient supply of air, misapplied air, or insufficient heat. The process of complete combustion differs for coal and wood fuels.

COAL COMBUSTION

When coal is burned, the oxygen in the primary air, which passes up through the grate, unites with carbon in the lower section of the grate and forms carbon dioxide. The lower section of the grate is therefore called the oxidation zone. Some of the carbon dioxide is reduced to carbon monoxide in the upper part of the grate, which, accordingly, is called the reduction zone. This carbon monoxide is then mixed with the oxygen in the secondary air, which enters the upper portion of the grate, and this results in carbon dioxide. When fresh coal is added, the moisture in the coal is converted to steam and expelled; and the hydrocarbon gases are distilled, combined with oxygen, and burned just above the grate, which is called the distillation zone.

FIRING COAL

There are many types of coal; most are highly volatile. A small amount of crumpled paper placed at the bottom of the grate and covered with a few sticks of kindling wood (small broken sticks), with coal placed on top of the kindling, is an easy way to start a coal fire. If no kindling wood is available, a larger amount of paper can be used.

The damper on any stove or fireplace must be open before a fire is started.

The paper is then ignited, and the burning paper (and kindling if used) heats and ignites the coal. After a coal fire has been established, the damper may need slight adjustments for proper burning, but the damper must never be entirely closed as long as there is any fire in the stove or fireplace. This is to prevent smoke and gases from entering the dwelling; particularly important where coal is burned, since, under these conditions, coal gases are likely to contain a large amount of carbon monoxide.

As the burning progresses, a suitable bed of glowing coal is produced. The coals are overlaid with fresh coal at intervals as needed, and the glowing coals ignite the volatile gases in the fresh coal before the gases accumulate. However, if the bed of coals is allowed to become too cool before fresh coal is added, the gases can accumulate before being ignited by the low-temperature coal bed, and a mild explosion can occur. Therefore, a hand-fired stove or fireplace should be constantly attended while in use.

If the coals die down before fresh coal is added, a new supply of kindling wood or paper should be added before fresh coal is added to assure proper burning of the released coal gases.

Flammable liquids must never be used to start or rekindle a solid-fuel fire!

The tragic burn experiences of many of those who have attempted this should serve as a warning to all.

STORAGE OF COAL

Some types of coal are subject to spontaneous ignition. To avoid this, the following precautions should be taken:

(1) The storage area should be free of all foreign materials, such as leaves, hay, wood, cotton, rags, etc., and hot water and steam pipes as well as openings for other piping.

(2) The storage area should be kept cool, i.e., 75°F or lower. This includes wall and floor surfaces as well as the surrounding air.

(3) Alternate wetting and drying should be avoided. It is dangerous to have a part of the stored coal wet and another part dry. Coal may be stored indoors or outdoors in moderate amounts, but wet coal should never be piled on top of or adjacent to dry coal unless the amount so mixed together is to be entirely used up within a few days.

(4) If spontaneous heating is observed, the fire department should be called.

WOOD COMBUSTION

Wood combustion occurs in three basic stages: First, the moisture in the wood is evaporated (converted to steam) and expelled; second, the volatile liquids are distilled and burned; and finally, the fixed carbon (charcoal) is burned. All three stages of combustion may occur at the same time, such as when new fuel is added to glowing coals.

FIRING WOOD

Since the moisture must be evaporated and expelled before the wood will burn, the wood should be cut and stored in a dry place several months, preferably a year, before it is used. The moisture content of some trees may be 100 percent, i.e., the moisture may be equal in quantity to the wood content of the tree. After wood has been stored from six to ten months, its moisture content will usually range from 15 to 25 percent. Splitting of the wood before it is stored reduces its drying time, results in more even burning, and minimizes the condensation of water vapor and volatile distillates that form creosote deposits in chimney flues. Hence, it is more efficient and safer to burn moderate amounts of dry wood in a hot fire than to use green or wet wood that smolders.

Because of its high percentage of volatile matter, wood burns with a long flame (longer than coal flames). The combustion space above wood fuel must therefore be greater than is needed for coal. And (unlike coal where most of the air mix must be introduced beneath the fuel) about 80 percent of the air must be supplied over and around the upper portion of a wood fire to assure complete combustion and to prevent unburned gases and distillates from entering the chimney flue.

If a moderate-sized hot fire is maintained, any creosote or volatile gases that do enter a flue as a result of incomplete combustion are likely to be exhausted out of the hot chimney flue in the form of vapors. But with a cooler smoldering fire, these volatile substances are likely to condense in the relatively cool flue and accumulate on the flue walls, creating a fire hazard. When such residues are ignited, the result is an extremely hot fire that may damage mortar joints and sometimes ignite nearby combustible structural parts of the building.

A shallow bed of ashes should be left in a stove or fireplace to provide a heat reflecting surface. To build a fire (whether or not there is a bed of ashes), a small amount of crumpled paper should be placed at the bottom of the fuel chamber. This should be covered with a small amount of kindling wood and a few small sticks of wood fuel.

The damper must be open before a fire is started!

The paper is then ignited. Once a draft has been created in the flue, larger pieces of wood can be added to the fire. If smoke puffs out unto the room, the bottom draft intake louver should be closed or partially closed until the smoke clears and the chimney vents properly. If the fire is burning too slowly, the draft louvers should be opened fully or more fully, and the damper should be opened wider or all the way. The draft should be kept adjusted for efficient operation. Frequent additions of a small amount of wood fuel will result in more even burning and the maintenance of a continuous hot fire.

Flammable liquids must never be used to start or to rekindle a solid-fuel fire!

STORAGE OF WOOD

Although wood can be dried sufficiently for fairly satisfactory burning within a few weeks, it is far better, where possible, to cut wood in one year for use the following year. Where less time is available, the wood should be stored in a dry location for as long a period as possible before it is used. In all cases, the wood should be stacked so that both ends of the sticks are exposed to the air if space is available, since more drying occurs through the cut ends than through the sides. This is true even with wood that has been split.

Next Week — Maintenance Of Systems.

Senior Citizens

Learn Literature

Share Writing

Express Poetry

Create Crafty Arts

Friday, November 3

9:30 - 3:00

GCC - McHenry Campus

Transportation & Lunch Provided

Registration Fee: $1.00

Interested persons MUST make reservations, by calling the Oakland Center of Garrett Community College, 334-8266, by Monday, October 30. Transportation and lunch will not be provided without a reservation.

Sponsored by the Humanities Division and the Continuing Education Division of Garrett Community College.

BROWNING'S FOODLAND

THE AREA'S MOST MODERN AND COMPLETE SUPERMARKET

WE KNOW WHAT IT IS TO FEED A FAMILY

VISIT OUR

Yum Yum Shoppe

Call 334-4411

FOODLAND MARKETS

BROWNING'S FOODLAND

Route 135 East

Oakland, Md.

Ed's Sport Shop

3 miles north of Swanton
on Route 495
Phone 387-5638

20% OFF

All New Guns & Ammo
'til October 31

Top Dollar Allowed on all Trade-Ins while sale is on

20% OFF

All Archery Accessories
'til October 31

— SPECIAL —

S & W Model 1,000 12 gauge,
30" Vent Rib Barrel,
3" Magnum Shotgun
Reg. $329.00
Sale Price
$249.95

Hunting and Fishing License

Douglas W. Spaulding

Realtor

PROFESSIONAL BUILDING OAKLAND, MARYLAND 21550 334-8131

Real Estate

WE PROVIDE FINANCING TO QUALIFIED BUYERS!

DEEP CREEK LAKE

LAKE SHORE DRIVE — Attractive frame cottage situated on 100 foot lakefront lot with hemlocks and rhododendron. Large living dining room with fireplace, convenient kitchen, two bedrooms, bath. Redwood deck overlooking the lake. Bunk house for additional sleeping quarters plus storage buildings. $64,500.

PENN POINT — Attractive year round home situated in exclusive area of Penn Point. This low maintenance home features 2 bedrooms, one with balcony, living room, dining room, kitchen, sun porch, fireplace, pontoon boat and dock. Offered with all new coordinated furnishings including range, refrigerator, washer and dryer. $45,000.

LAKE SHORE DRIVE — Ideally located for summer and winter sports this year round home offers a large living room with a native stone fireplace, modern eat in kitchen, bedroom plus dormer for additional sleeping room. Home in excellent state of repair with low maintenance siding. Garage and dock included. $39,000.

GRAVELLY RUN ROAD — Two bedroom mobile home situated on ½ acre leased lot, offers large living room with free standing wood burning fireplace, eat in kitchen, 1½ baths, furnished. Dock space is rented. $13,500.

RESIDENTIAL

MT. LAKE PARK — Newer constructed wood frame split foyer home situated on a well landscaped lot with oak and pines. This cozy home offers three bedrooms, living room, family room with fireplace, bath & utility room. Eat in kitchen has sliding glass door onto the redwood patio. Two garages. Priced right at $37,650.

MT. STORM — Large two story turn of the century house situated on over six acres. This home has been completely modernized and offers spacious living with five bedrooms, country kitchen, separate dining room, library, living room off central entry hall. Three car garage, pond and greenhouse make this the ideal estate for total country living. Priced at a fraction of replacement cost. $55,000.

U. S. ROUTE 219 — Uniquely different older but modern home combines the charm of yesteryear with the modern conveniences of today. Originally a log cabin, this house has been twice enlarged and remodeled to provide over 2,500 sq. ft. of living area with separate and complete all modern ground level apartment with separate entrance. Situated on 5 acres of attractive woodland central to lake activities and only minutes from town. An outstanding offering reasonably priced at $82,900.

OAKLAND — Three bedroom home on two town lots, offers living room, dining room, kitchen, 2 full baths, basement and garage. $44,900.

FARMS

SAVAGE RIVER STATE FOREST — A frame situated on 10 acres fronting on county road. Underground electric and telephone. Financing available. $20,000.

PLEASANT VALLEY — 100 acres with stream, house & old barn. Approximately ½ cropland & pasture, balance in valuable hardwoods and evergreens. A good value at $73,500.

FAIRVIEW ROAD — 80 acres rolling pastures and woodland, [illegible] surrounded by Savage River State Forest, offering privacy and [illegible] over [illegible] lands. Owner will finance with 10% down and balance over 15 years at 9% A.P.R. [illegible] per acre.

DEEP CREEK LAKE

HARVEY'S PENINSULA — Over [illegible] acre level wooded lakefront lot with a native stone quality constructed ranch home offering cathedral ceiling in living room and stone fireplace. Kitchen has custom built wood cabinets and sliding glass doors onto patio. Truly a maintenance free home with hot water baseboard heat for year round use. $87,000.

GREEN GLADE — [illegible] 62 acre level 100' lakefront lot with mobile home. $15,000.

MAYHEW INN ROAD — Level [illegible] acre wooded building lots, passed perk. Lake access included. Owner financing with 10% down, 60 monthly installments of $100.37 at 8% APR. $5,500.

McHENRY — Two Lincoln Lodges. Perfect for a two family investment or rental. Each lodge has a large living room, fireplace, kitchen, 2 bedrooms and 1½ baths. Completely furnished. Sale included 8x16 storage shed. Enjoy the breathtaking view of Deep Creek Lake and the surrounding mountains. $59,900.

SKIPPER'S POINT — Attractive three bedroom ranch situated on well landscaped 100' lakefront lot. Large living room with stone fireplace, eat in kitchen, bath, family room with Franklin fireplace. Oil forced air heat for year round use. Dock and furnishings included. $69,900.

SKIPPERS POINT — Large secluded one acre lot fronting 117 feet on Lake with ancient two story frame farm house with natural wood beam & panel interior. OWNER WILL FINANCE. $39,500.

THAYERVILLE — Newer constructed wood frame and brick home was custom built for maintenance free retirement living. Situated on a wooded ¼ acre lot convenient to both Deep Creek Lake and Oakland. This home offers a large living room with a native stone fireplace, lovely dining room, kitchen, 3 bedrooms, 2 baths, large family room, full basement and 2 car garage. $69,900.

LOTS & ACREAGE

BACKBONE MOUNTAIN — [illegible] acres right on mountain top near Allegheny Heights with spectacular view over Pleasant Valley. $20,000.

MT. LAKE PARK — [illegible] Street, [illegible] level wooded lot. $1,500.

SILVER LAKE — 29[illegible] acres woodland offered at $500 per acre for the entire parcel, or will subdivide into smaller tracts. Details to qualified prospective purchasers.

MAYNARDIER RIDGE ROAD — [illegible] gently sloping wooded acres. Perfect retreat site bordering Savage River State Forest. $[illegible],800.

DURST ROAD — [illegible] acres of woodland. $29,500.

DEEP CREEK LAKE

THOUSAND ACRES — This stately white brick home was custom built for maintenance free living. The ultimate in elegance can be yours with the enormous living room (18x26) with fireplace, three large bedrooms, two full baths, kitchen with every convenience and breakfast nook. The home features hardwood floors throughout, light cheery rooms tastefully decorated and ample closet space. All this situated on 92 acre with 200' lake frontage with dock. $129,500.

STATE PARK ROAD — Attractive brick and frame modified A frame situated on approximately [illegible] acre lot with 100' of lake frontage. Cottage needs completed on the interior. Dock included. $43,000.

SHINGLE CAMP TERRACE — Wooded lakefront lot improved with a 12x24 cottage. $22,000.

PRESTIGE LAKEFRONT PROPERTY

TURKEY NECK — Custom built redwood contemporary with wrap around deck. Situated on large lakefront lot with 180' waterfront. Floor plan includes tastefully furnished living room with fireplace, dining area, kitchen area, 6 bedrooms, 4 baths, utility room. Zoned heating system. Offered completely furnished plus dock and boat. For $150,000.

ROCK LODGE ROAD — [illegible] sloping woodland [illegible] of Deep Creek [illegible] ideal for private retreat or development of one [illegible] parcels. Map and plat [illegible] at office [illegible] from Rt. [illegible] $6,000 down, balance [illegible] years in monthly [illegible] of $69.86, 8% A.P.R. $20,000.

LOTS & ACREAGE

BACKBONE MOUNTAIN — 9.8 acres of gently sloping woodland overlooking Pleasant Valley. Perfect for a retreat site. $6,000.

FOSTER ROAD — 37 acres of sloping woodland with some road frontage. $15,500.

McHENRY —

2.00 acres, wooded home sites. $6,000.

MAYHEW INN ROAD — Level [illegible] acre wooded building lot. Approved for septic system. Lake access. Owner financing with 10% down, 60 monthly installments of $123.18 at 8% interest. $6,750.

DURST ROAD — [illegible] wooded acres fronting on the Durst Road. Bordering State Forest. $1,000 acre.

FAIRVIEW ROAD — 10 acres adjoining Savage River Forest. $13,500.

ROUTE 495 —

12.45 acres woodland fronting Rt. 495. $10,600.

14.07 acres woodland overlooking Jennings. $9,200.

4.79 level wooded acres. $5,000.

ROUTE 495 — 4.75 acres level woodland. $5,500.

NEW GERMANY AREA —

10.14 acres. $750 acre

[illegible] $900 acre

[illegible] 500 acre

113 ACRES — Adjoins Savage River State Forest with excellent timber stand. A true wilderness area only minutes from Savage River Lake and recreation area. Owner will finance. $10,000 down. $35,000.

SKY VALLEY — Wooded one half acre building lot. $5,500.

MT. NEBO — 95 acres adjacent to Mt. Nebo Game Refuge. Excellent for hunting or a retreat. Secluded with young timberland at high elevation. Priced at $33,000 with $10,000 [illegible] and balance payable in equal monthly installments of $[illegible].50 per month including 8% A.P.R.

WE PAY CASH FOR CHOICE DEEP CREEK LAKE PROPERTIES!

Studies Indicate Broiler Growth Is Temperature-Related

Poultry scientists have been selecting broilers for a number of years on the basis of rapid growth potential. So researchers at the Maryland Agricultural Experiment Station recently ran experiments to see if this selection process has affected other traits in young chickens.

To find out, Dr Wayne J. Kuenzel, associate professor of poultry science at the University of Maryland in College Park, conducted two experiments on body temperatures of broilers.

Dr. Kuenzel knew that broilers have a lower rate of metabolism and gain weight twice as fast as chickens selected for egg production. So he hypothesized that their body temperatures might also be lower. If so, broilers could be expected to direct more energy toward true growth and expend less for body maintenance than their egg-laying cousins.

The first Maryland experiment measured body temperature from one day to eight weeks of age — the normal life-span of broilers. Checks were run to see if there were any significant differences between the body temperatures of males vs. females or broilers vs. Leghorn laying chicks.

Research data indicated no differences in body temperature due to sex. But it did reveal a tendency for broilers to have lower body temperatures than layers.

In the second experiment, sets of chicks were placed in varying environmental temperatures for one-hour periods prior to measuring their body temperatures. The environmental temperatures were 0, 10, 20, 25, 30 and 35 degrees C. (32 to 95 degrees F.)

Chicks exposed to the 10 degree C. (40 degrees F.) environment were found to have body temperatures significantly lowered.

The data also showed that it takes broilers about six days longer than it does for layers to reach the point where they can regulate their own body temperatures at a normal level. Broilers reached this point at 16 days of age, while layers reached it in only 10 days.

Results from these experiments support the concept that lower brooding temperatures maximize growth response in broilers, according to Dr. Kuenzel.

The Maryland poultry scientist supports a modern broiler management practice of starting chicks at 30 degrees C. (95 degrees F.) for the first week of their life and then lowering temperatures to 25 degrees C. (77 degrees F.) for the second week. During the third and all successive weeks, temperature can be maintained at 20 degrees C. (68 degrees F.)

These data also support past research which indicates that low-temperature brooding will eliminate the problem of unabsorbed yolk sacks found in the abdominal cavities of some broilers at processing plants.

Up to one-half of one percent of all broilers are condemned by government inspectors at poultry processing plants because of unabsorbed yolk sacks, Dr. Kuenzel reports.

Every chick is born with a yolk sack, he explained. It is the yolk of the egg enclosed in the chick's body, which furnishes nutrition until the chick is old enoughlt to start eating.

Under former conditions of brooding broiler chicks at high temperatures and forcing them to start eating as soon as possible, a situation was sometimes created under which chicks had no need to absorb nutrients from the yolk sack. Thus, it was not absorbed into the body as nature intended.

But, when broiler chicks are placed in a low-temperature brooding environment, the extra stress induces their bodies to utilize the yolk sack for energy purposes, even though feed is readily available.

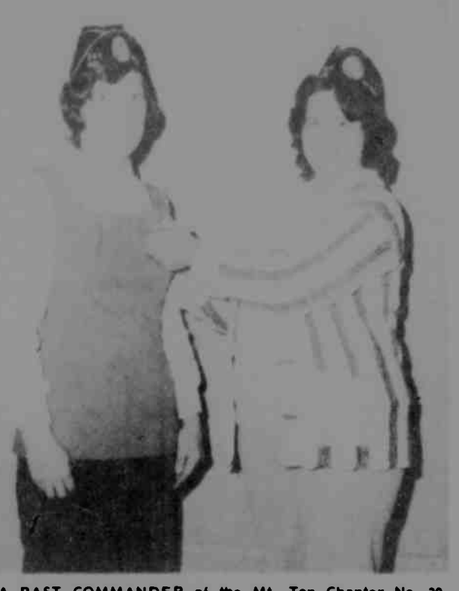

A PAST COMMANDER of the Mt. Top Chapter No. 29, Disabled American Veterans' Auxiliary was honored for her efforts on behalf of the organization Monday night at a meeting at the Oakland Fire Hall. Brenda Butts, present commander, right, is placing a past commander's pin on Sandra Corbin.

11th Annual Banjo And Fiddle Contest Winners Announced

Buck Minor, of Shinnston, and Alan Birkby, of Greensburg, Pa., are the new champions of the Maryland State Five String Banjo and Fiddle Competitions respectively, held during the 11th Annual Autumn Glory Festival.

Other banjo winners were second place, Art Richards, of Bridgeport, W. Va.; third place, Tim Custer, of Somerset, Pa.; and fourth place, Diana Haynes, of Mt. Lake Park. A Savings Bond was presented to Ken Custer, of Somerset, Pa., for being the oldest contestant.

Fiddle winners included second place, Laurence Fluharty; third place, Danny Kelly, of Connellsville; and fourth place, Jim Pontius, of Clinton, Ohio. Uncle George Dyke, of N. Warren, Pa., was presented a Savings Bond for being the oldest fiddle contestant.

There were 31 fiddlers competing for the championship.

PET POINTERS

by jim willis

A baby raccoon looks like the perfect pet to a child. The temptation to carry the animal home is often too great to resist. But wildlife babies do not make good pets, according to a new publication from the National Wildlife Federation.

"Let it Be-Wild and Free" is a 12-page pamphlet available free of charge for the first copy and 25 cents for each additional copy. It is designed to teach children what to do if they find an apparently orphaned baby animal.

The four-color pamphlet points out that while a wildlife pet can be cute and cuddly as a baby, the animal can grow up to be destructive and even dangerous. Catching and keeping a wild pet can also be a violation of wildlife conservation laws.

What should a child do if he or she discovers an abandoned or injured baby bird? The pamphlet answers that question in detail, outlining ways to repair broken wings and legs, how to keep birds warm, and what to feed them. But, the pamphlet concludes, "Nobody is as good a parent to a baby bird as the parent birds themselves."

For copies of "Let it Be-Wild and Free," write the National Wildlife Federation, Department WF, 1412 16th Street, NW, Washington, D. C. 20036.

when you want CONCRETE call (301) 387-6664 for

CUSTOM CONCRETE-MOBILE -SERVICE

the right mix for your job . . . any quantity—large or small. You pay for what you use . . . all deliveries are metered. Delivered any place . . . any time . . . for your convenience

NICHOLS Concrete Service, Inc.

Hershman Welding and Machine Works

Welding	Machine Work
Aluminum	Gears
Stainless	Shafts
Hard Facing	Splines
General Shop	Threading
& Field Work	Heat Treating

SUPPLIES

Steel	Cylinders
Plates	Oxygen
Angles	Acetylene
Square Tubes	Inert Gas
Channel	Welding
Round	Equipment

Rt 560 Loch Lynn 334-9228

A Superb Italian Cuisine

SILVER TREE INN

GLENDALE RD. ON DEEP CREEK LAKE, MD.

No Reservations PLEASE!

Autumn Hours
Mon. thru Thurs. 5 P.M. - 10 P.M.
Fri. & Sat. 5 P.M. - 11 P.M.
Sun. 4 P.M. - 10 P.M.

OLDE TIME ICE CREAM PARLOUR
INCREDIBLE EDIBLES DEFTLY PREPARED
BEST STOCKED CELLAR IN THE AREA
OLDE FASHION SALOON COMELY BARMAIDS
ARTFUL DODGER GIFT SHOPPE BRIMMING WITH LOCAL CRAFTS
IT'S OLDE WORLD ATMOSPHERE! ATMOSPHERE! ATMOSPHERE!

With over 20 entrees on the bill of fare . . .

CHEF DOUG McClive "The Wizard of Silver Tree"

continues the following weekend specials

- Friday..... Shish-Ke-Bob from land and seal
- Saturday..... Standing Prime Ribs of Beef
- Sunday..... Chicken ala Calabrese

For Banquet Information Call 387-4040

Major Credit Cards Welcome

Entertainment every Friday & Saturday

Elect

James L. Sherbin

Republican Candidate for State's Attorney

Fair, Honest, Qualified, Experienced

By Auth. Thomas Bernard, Treas.

FANtastic!

New ski-doo BLIZZARD® 5500

Performance sled and family sled wrapped up in one great fun package. Big fan-cooled Rotax. At a fan-cooled price. New FanJet air cooled muffler. Free wheeling Torque Reaction slide suspension. Sleek wind-tunnel-tested "Total Design." Blasts across snow like a high wind. Great feeling. The fan-cooled Blizzard 5500

Go doo it. ski doo

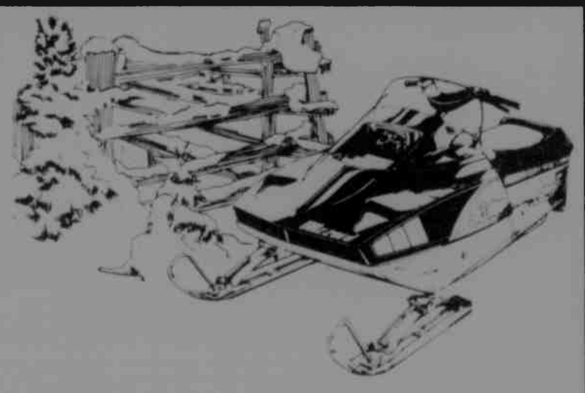

Bowman's Equipment Company

"Service is our Most Important Product"

NO MONEY DOWN - FINANCING AVAILABLE

Open 9 A.M. - 5:30 P.M. DAILY, SATURDAY 9 A.M. - 12 NOON - CLOSED SUNDAY, EVENINGS BY APPOINTMENT

Gravelly Run Road Phone 387-5540 McHenry

ski-doo snowmobiles

The Sheriff's Job

Now this Sheriff's job is a curious one;
Like the housewife's work, it's never done.
Calls come by night and come by day,
They may be near, or miles away.
Do hurry up, says the voice of the caller;
You're badly needed in Possum Holler.
Paw's on a rampage; he's got a gun;
Been looking for Maw since half-past one.

So we jump in our flivver and hit the trail;
And drive like a streamliner carrying the mail.
Our only hope and all we can figure,
Is to be on hand before Paw pulls the trigger.
We finally arrive and amid confusion —
We learn the affair was a simple delusion.
Paw with his gun was just hunting squirrels.
Maw had gone to school with the two oldest girls.
Next day we're hunting a mottle-face cow;

That night we referee a nice family row.
Now, that's just a sample of what we do;
An endless variety of the old and the new.
It may be a prowler, a burglar, a drunk;
He may steal your billfold; your watch or your trunk.
We set out to catch him, and we do our best;
We catch our percentage and lose the rest;
We can't catch them all, for some leave no clue —
They don't leave their cards, like the candidates do.

Sometimes they plead guilty, and the judge will scold.
Then half the county will want them paroled.
They blame the depression, the new deal, the tariff —
But most of the folks put the blame on the Sheriff.
So, it's quite a game, if you stay right in —
You'll get a pat on the back, and a sock on the chin.
But, I like it, and I'm shedding no tears —
And I'd like to be your Sheriff for another four years.

Re-elect

John (June) Evans, Jr.

For Sheriff

"The man who knows & cares"

Experienced . . . Qualified . . . Involved

Pull Lever 20A

Authority of William O. Barnard, Treasurer

DEEP CREEK RECREATIONAL

GLENOALE ROAD —
1396 — 10+ acres situate in the heart of the action of Deep Creek Lake. This property has frontage on 2 county roads and a building under construction. Property is zoned Town Residential and would be suitable for multi-family shelter. Call our office for details.

SPRINGWOOD ACRES, McHENRY —
1393 — Over two acres level building site. Beautifully wooded and has stream in rear of property $10,000.00

GREEN GLADE ROAD —
1385 — 2 1/2 acre level lots with view of lake area. One lot improved with 3 bedroom rancher. Living room has knotty pine, panelling and stone fireplace. Lake access with dock, electric and water hookup for self-contained unit $42,000.00

GREEN GLADE —
1406 — Older 2 bedroom mobile home situated on 1/2 acre lot on private road. Conveniently located in country setting close to Deep Creek Lake $8,500.00

HAZELHURST ROAD —
1346 — One and one half acre lot improved with four bedroom cottage. This lot is wooded to the extent that the cottage is nestled in a nice grove, 1/4 mile from lake. Nice views and is level enough for ease of care. Comes to you completely furnished $27,500.00

HARVEY'S PENINSULA —
1309 — Rental income producing property situated on 180' lakefront. Large chalet features one 2 bedroom apt., and one 1 bedroom apt. Separate 2 bedroom cottage, completely remodeled. Two car garage, 3 boats & 2 covered docks. Call office for details.

1074 — 1/2 acre wooded lot with frontage on hardsurfaced road. Close to lake with good year 'round access $8,000.00

MEADOW MT. RUN ROAD —
1155 — 3 bedroom cottage with detached garage, wormy chestnut throughout and fireplace. Also additional wooded lot with lake access. Could easily be made a year 'round home $32,000.00

McHENRY —
1356 — Attractive 4 bedroom, 2 bath chalet with custom cabinets in kitchen, wall to wall carpeting and fuel oil heat. Close to ski area. Unfurnished $40,000.00

McHENRY —
1394 — Just off Mosser Road and within minutes of lake and ski area, a 3 acre wooded parcel; fronts 600' on private road. Perked and ready to build on $6,600.00

465 — Near Wisp and Lake. 2+ acres improved with ski house of unusual styling. The stone floored downstairs contains large living room with native stone fireplace, dining area, kitchen, bath and bedroom with its own Japanese garden. The sleeping loft can accommodate four or more. Completely furnished. This offering with its own pond can be yours for only $49,500.00

PARADISE POINT ROAD —
1214 — New 3 bedroom cedar ranch close to and with good views as well as access to lake. 2 full baths, wall to wall carpet and a 47 foot deck. A nice year round home with hot air oil fired heat ready to live in and enjoy $53,500.00

1409 — 3 bedroom cottage on 0.56 acre lakefront lot with full bath, living room and brick fireplace. Nicely landscaped lot $42,500.00

VACATION RENTALS

For your sun filled summer vacation or your snow covered ski weekend, we have a variety of exclusive rentals ranging from $85.00 a weekend to $500.00 a week; from lake access to lakefront; classic townhouses at FOUR HOOPPOLE SOUTH to beautiful lake front chalets; fall, winter, spring & summer. For information call our rental office, 334-3317.

PARADISE GARDENS —
1405 — Just listed. Very desirable lakefront property. 3 bedrooms, 1 1/2 baths, large native stone fireplace in living room. Beautiful lake views from deck and huge flagstone patio. Situated in a protected cove with gradual water depths from excellent beach area $87,500.00

PENN POINT —
1101 — Approximately 2 acres of wooded building site overlooking lake in quiet, secluded setting with 20' extension to water $17,000.00

ROCK LODGE ROAD —
1152 — Wooded half acre situate on hard road. Has 100' of lake front and is perked and approved for building site $21,000.00

TURKEY NECK —
1122 — 2 lots, one with 107' of lakefront, improved with 3 bedroom year round home containing large living room with fireplace, modern kitchen and bath and all the extras. Lakefront lot improved with dock and can be built on $93,500.00

1256 — 1 acre wooded lakefront lot. Beautiful view. Cedar Shingle 1 story contemporary. Rustic brick fireplace. Master SOLD plus 3 private 2 bed sleeping units. 1 1/2 baths. Completely furnished. ..... Reduced $65,000.00

NORTH GLADE —
1261 — 195 acres + situated in the North Glade area of Deep Creek Lake adjacent to Sky Valley. Includes some lakefront suitable for power boats or canoes. There is also an excellent pondsite on the property. This property is ideal for R V campground, recreational complex or subdivision. Call office for more details.

RED RUN —
1321 — Attention, camper and motor home owners. 147' lakefront on Deep C[illegible] Plenty of room for your self contained unit. SOLD wimming, fishing and boating $16,500.00

SKIPPER'S POINT —
626 — Lovely level lakefront lot with 2 story home containing 3 bedrooms, 1 1/2 baths, living room with fireplace, modern kitchen & dining room. Upper level houses a 2 bedroom apartment. Great view of Deep Creek from either level. Call office for further details on this income producer.

ROMAN NOSE SPA —
Lots available from ..... $2,000 to $4,500.

THAYERVILLE —
1097 — One of the old chestnut log cabins featuring 3 bedrooms, large living room w native stone fireplace, modern kitchen and bath, with oil fired hot air furnace for year round use. Situate on lakefront lot. Ideal location for summer and winter $68,500.00

OLD 219 —
1226 — Two bedroom lakefront townhouse apartments (complete with modern built in kitchen, fireplace, carpeting and furniture of your choice). A lovely deck, close to the lake, adds to your enjoyment. Close to ski area and this condominium will make your enjoyment of our year round retreat completely carefree. While they last ..... $49,500.00 and up.

SANG RUN —
1239 — Three quarter acre wooded lot located just minutes from ski area. Improved with 3 bedroom mobile home and septic system. Ideal for hunting, skiing, or vacation retreat $7,500.00

Garrettland Realty

1000 Thayer Center
U. S. Route 219 North
Oakland, Maryland 21550

REALTOR

334-9915 - Sales (24 hr.)
334-3317 - Rentals

Lake Office Thayerville Hours. 11 a.m. - 5 p.m. 7 Days a Week

Oakland Office: Monday 9-6; Saturday 9-12
OPEN SUNDAY 10-1

SKY VALLEY EXCLUSIVE SALES

Only 34 One Acre Wooded Sites Remain!

SKY VALLEY —
THESE PROPERTIES INCLUDE FULL MEMBERSHIP IN CLUB WITH MARINA, BEACH, SKI TRAIL PRIVILEGES, AND USE OF ALL COMMON AREAS INCLUDING 3000' OF LAKEFRONT.

1004 — Well maintained, beautifully decorated Lincoln Lodge on 1/2 acre lot with lake and club privileges. Three bedrooms and full bath i[illegible]vel. Large living room with hanging fireplace. SOLD ing, kitchen with self cleaning range, disposal and frost free refrigerator. Large deck off living room. Includes furniture except for living room $49,900.00

SKY VALLEY —
1410 — Charming cedar chalet nestled in pines near 600' sandy beach. Contain SOLD 2 baths, totally modern and convenient kitc one fireplace in living room. Includes spicy shag carpet, cathedral ceiling, and full club privileges $75,000.00

SKY VALLEY —
1354 — Beautiful contemporary, fully winterized, situated among the large pines that enhance the 4 season setting the 1 2 acre lot provides. Near beach and marina. Amenities of Sky Valley. Unfurnished $74,500.00

874 — 1 acre landscaped lot close to beach and marina area improved with 3-level, 3-bedroom chalet suitable for 4 season recreation and relaxation. Native stone fireplace in both family room and living room. All this plus a wrap-around deck that affords a magnificent view of Deep Creek Lake $65,000.00

1217 — A cabin on the lake for under $20,000.00? We have a 1/2 acre lot improved with a partially completed rancher with well, septic system, insulation and wiring. This 2 bedroom rancher can be the buy you are craving for. Included are all of the amenities of Sky Valley and Deep Creek Lake. All for $19,900.00

1183 — 1/2 acre wooded lot improved with unusual stone and cedar chalet, consisting of 3 bedrooms, full bath, kitchen, living room featuring a massive stone fireplace, 2 large decks. Full basement with game room area and 2nd large stone fireplace. 100% carpeted. Total electric and fully insulated $61,500.00

1284 — 3 level all cedar chalet situated on large 1.5 acre panaramic view lot combining the best of luxury, leisure and low maintenance. This 4 bedroom 3 bath home features wall to wall carpeting, two native stone fireplaces, all appliances $82,500.00

1330 — New 2 story "New England Log Home" featuring 4 bedrooms, large living room with native stone fireplace, wall to wall carpeting. This unique home has the charm of yesteryear and the convenience and easy maintenance for the family of today $72,500.00

1373 — At the beach you'll find this stone and cedar chalet with circular drive, three bedrooms, 1 1/2 baths, full basement $67,500.00

1371 — 3 bedroom seasonal cottage. Close to beach and marina area. Attractive native stone fireplace enhances this offering at $42,500.00

1369 — Fully insulated 2 bedroom home tastefully situated on 1+ acres. Features include massive brick fireplace. Full basement and wall to wall carpet. Ideal retirement home at $55,000.00

1300 — A 3 level chalet close to beach area featuring 2 natural stone fireplaces. Includes living room, modern kitchen, dining area, 5 bedrooms, 2 1/2 baths, game room and laundry room. Other amenities include wrap around deck, circular drive and close to 600' sandy beach ..... Reduced $59,900.00

COMMERCIAL - LAKE

ROUTE 219 —
1402 — 10 unit motel featuring attractive outdoor swimming pool, office and manager's accommodations consisting of 3 bedroom home and separate guest cottage. All this situated on 6.5 acres close to Deep Creek Lake and surrounding parks. Call our office for details and appointment.

McHENRY AREA —
1404 — A great location on 600' of beautiful lakefront is the key to why this income producing property is a money maker; dancing, dining and dreaming bring it all together. Why not call us and get more of the details. Presently operating and shown by appointment only. Don't wait, call today.

OLD U.S. RT. 219 & SANG RUN RD. —
1257 — Commercial corner 4 season traffic. 2.5 acres. 400' frontage on Old 219 and Sang Run Road. Also improved with 2 bedroom farm house. Newly remodeled A-frame ready to use. All within view of ski slopes. Call our office for details.

BOY SCOUT ROAD —
1139 — Operating tavern business conveniently located near Four Hooppole South and Penn Point areas of Deep Creek. Nicely situated on 2.1 acres with 2 bedroom home included in this profitable offering. Unlimited potential for expansion and growth $75,000.00

RESIDENTIAL

COUNTRY CLUB ACRES —
1395 — Three bedroom 2 1/2 bath rambler tastefully situated on three landscaped lots in one of Oakland's finer developments, Country Club Acres. This total electric home features massive brick fireplace in family room, wall to wall carpeting, large master bedroom with private bath. Property situated just in sight of the 14th hole. Shown by appointment only.

OAKLAND —
1420 — Attractive brick rambler situated within town limits featuring modern country kitchen, large living room accented with brick fireplace, 3 bedrooms and 1 1/2 baths. Full basement $65,000.00

1252 — Excellent building lot in city limits. Near schools and shopping. Very nice neighborhood $5,500.00

DENNETT ROAD AREA —
1237 — 11th St. Beauty & convenience. A brick colonial style home located in an excellent location near shopping & schools. With a large back yard and beautiful landscaping, this home includes 3 bedrooms, living room, kitchen/dining area, 1 1/2 baths, utility room, full basement and 1 car garage ..... Now Reduced $47,500.00

MASON STREET —
1390 — Older 1 1/2 story 3 bedroom home situated on .44 acre lot with town water and sewer. A happy blend of town and country. Additional guest cottage too $12,500.00

1423 — Corner lot with beautiful landscaping close to school and improved with 4 bedroom brick bungalow. Full dining room, large living room & new kitchen with all appliances. Finished basement, 2 baths, gas hot water heat. Detached 2-car garage. Storage room above. Buried gas pumps. Call for more details.

We Need Your Listing — Now!

DILLY ROAD —
1350 — Real nice 12x55 mobile home, furnished, large deck, storage bldg. Situated on nice 1 acre lot $13,000.00

OAKLAND —
1408 — South 2nd St. Income property with 2 apartments. Well maintained. Appliances and some drapes included. Also partial basement and laundry room. Just a block from town $54,000.00

CRELLIN —
71319 — Nicely maintained 3 bedroom house on main street with dining room, kitchen and living room; all extra large. This 2 story house has a very lovely and comfortable sun porch that's excellent for plants or just sitting and relaxing. Excellent buy at $26,500.00

CRANESVILLE AREA ("Almost Heaven") —
1324 — A new 2 bedroom rancher that could easily be converted to 3 bedrooms. Situated on 1 acre wooded lot with views. Heating less than $200 first eleven months. Fully and tastefully furnished. All appliances including washer, dryer and dishwasher. Just move in $49,750.00

KITZMILLER —
1389 — Two acres improved with 2 bedroom home in the Kitzmiller area nestled among beautiful pines. Ideal for retirement couple or small family $20,000.00

KITZMILLER - SHORT RUN —
1403 — 2 1/2 acres of beautiful wood land improved with lap line modular home, containing everything on one floor to satisfy your family. 3 bedrooms & bath. Large living room, entrance hall. Kitchen with eat-in counter and all built-ins. Laundry room and powder room with door to back yard. Single car garage with extra storage space. The grounds are landscaped to perfection ..... Only $39,500.00

LOCH LYNN —
1333 — Two adjoining building lots with water and sewer $4,000.00

MOSSER ROAD —
1278 — 15 acres of rolling wooded land on hard surfaced road and improvements as follows: 4 bedroom native stone farmhouse. Oil fired furnace. Metal 2-story barn, 2 almost new chalets with all modern conveniences for year 'round rental or home. This property also has 1 acre lots with road frontage. This can be purchased in total or can be separated in any way. Please call our office for details.

MT. LAKE PARK —
1379 — New ranch style home containing 3 large bedrooms, L shaped living room dining room comb. Built-in kitchen, utility room off kitchen w/washer/Dryer hookup. All Anderson thermopane windows. Special new foam insulation. Elec. heat. Town utilities $36,900.00

BROAD FORD LAKE AREA —
1125 — One to four acre building sites near Broad Ford Recreational Lake. Perked and ready for building $6,000.00

OAKLAND-SANG RUN ROAD —
1378 — 3 acres pine & hardwood improved with real log home containing large living room with stone wall and woodburning fireplace stove. Stained glass windows. Hardwood floor, cathedral ceiling. Kitchen with built-ins. Full bath plumbed for washer/dryer. Master bedroom down, 2 bedrooms up. Porch across front $65,000.00

FRIENDSVILLE —
934 — Lovely, historic old home located on 20 acres and fronting on the picturesque Bear Creek Road. The hundred year old home has been renovated and contains six bedrooms, 1 1/2 baths, modern kitchen, 2 fireplaces and detached garage $57,900.00

ROSEDALE —
1363 — Nice 2 bedroom home close to town. Carpeted living room, paneling throughout. OFHA heat, water softener. Good starter home or retirement home $20,000.00

ROUTE 219 NORTH —
1368 — 3 bedroom rancher with eat in kitchen. Sliding glass door to the rear. Living room with countryside view. Total electric. Full Basement. On state road for good access $34,000.00

SHALLMAR —
1255 — Older two bedroom cottage situate on town lot. In need of repair, yet priced with that in mind $4,600.00

SWALLOW FALLS —
1186 — 63 acres of woodland improved with 3 bedroom modified A frame with large kitchen, living room w/native stone fireplace. Hardwood floors throughout. Total electric heat, excellent area for year round recreational use $36,900.00

SWANTON —
1301 — 2.5 acres improved with newly constructed cedar rancher featuring three bedrooms, large kitchen dining area and full basement. This energy saving home is fully insulated and heated with a fuel oil fired hot water baseboard system. Owner financing available $41,000.00

FARMS & ACREAGE

OAKLAND-SANG RUN ROAD —
1308 — Level 4.31 acre wooded parcel nicely situated on county road. Ideal for homesite or second home retreat $10,000.00

1375 — 57 + wooded acres conveniently situated between Oakland & Deep Creek Lake. Ideal for hunting camp or country retreat $30,000.00

71400 — 2 acres in "Timber Trails," wooded, with 8x50 trailer. Ideal for seclusion. 4 miles south of Sang Run $7,750.00

BRAY SCHOOL ROAD —
1343 — 77 wooded acres just minutes from Deep Creek Lake. Call our office for details.

BACKBONE MT.
945 — Over 7 a SOLD ed land bordering on State Forest. Level har[illegible]e $1,000/acre.
945 — Excellent building site containing 1.63 acres. Wooded and bordering on State Forest $3,000.00

BIG EDDY —
1162 — 4 acre building lot. Electric and telephone available. Exclusive access to 1000' of Youghiogheny River front $9,000.00

DEER PARK —
1118 — "Top of the World" and views to prove it. 195 acres, partially wooded. All land is gently rolling. Priced to sell ..... $450.00 per acre

FOSTER ROAD —
1415 — 57 acres heavily wooded with lovely stream and 1,000' county road frontage. Entire parcel available at $40,000 or $21,000 for 1/2 with owner financing.

1314 — 13 acres of wooded high ground with great views of country side and as far as Deep Creek Lake. Private road entrance for maximum security $13,000.00

1397 — 13+ acres of private mountain land with views of countryside and mountain and Deep Creek Lake. Access from County road by privately owned lane $14,000.00

FRIENDSVILLE —
1034 — Humberson Road. 43+ acres wooded with 2 ponds and springs improved with small house just right for hunting camp or retreat located 1/2 mile off Rt. 42, northwest of Friendsville. Minerals negotiable. Financing available $55,000.00

MEADOW MOUNTAIN TRAILS —
1043 — Now available. 4.9 acre wooded parcels close to Deep Creek. Perfect for 2nd home retreats or primary residence. Located just off State Rt. 495. 90% financing available ..... $1,500.00 per acre.

1384 — 100 acres wooded property fronting on Glendale Road and Rt. 495. Ideal for second home development or investment property ..... $750. per acre

MOSSER ROAD —
1329 — Level 162 acres (approx. 100 acres tillable) located near college and lake. Lovely pond and stream and improved with 2 bedroom home and large dairy barn with milking parlor and 3 silos. One of the finest farms in Garrett County or ideal for development $145,000.00

NEW GERMANY ROAD —
1224 — 50 acres of beautiful views adjoining State Forest, improved with farm house with new additions containing large fireplace, lots of room for family. Large barn with new siding and roof. Total electric $85,000.00

PARADISE POINT —
968 — 50 acres with 400' on Deep Creek Lake. Has stable, gym, lodge and 5 cabins, as well as athletic fields. Owner financing. Call office for details.

1383 — 59 acre farm situated in scenic location with views of Deep Creek Lake. Two-story farm house, chestnut barn and outbuildings, spring and streams make this a good working farm or a nice retreat for the "Gentleman Farmer" $82,000.00

KITZMILLER —
1374 — 8.5 acres + level and wooded offering over 100' of frontage on St. Rt. 38. Excellent location for mobile home, vacation retreat or permanent homesite $12,500.00

PLEASANT VALLEY —
1336 — Approx. 50 acre farm with 3 bedroom home. Barn with small silo. Just right for the young farmer. Machinery included for $85,000.00

1412 — 355 acres wooded, good access with County passing through the property. Excellent views, good hunting, ideal for sub dividing. May be purchased as one tract or in parcels. Call for details.

1338 — 97 acres where "Pleasant Valley" is the most pleasant. Close to town, hard road frontage, electric and telephone to property line. Approximately 65 acres of the finest farm land in Garrett County. Balance pasture, woodland, and ten acre lake. 360° views. Subdividing a very realistic possibility. Call for details.

RED HOUSE —
1149 — 40 acres, more or less, with approximately 900' of frontage on Rt. 50. About 1/2 of this land has been cleared for farming, balance wooded and would be suitable for development. Call office for details.

Royal Charlotte

3-5 Acre
1st & 2nd Homesites
From $4,000.00

Located just 8 miles south of Oakland on Ben DeWitt Road. Offering gorgeous views, easy access, wooded and cleared parcels. Electric and telephone to lot line. Financing available with 10% down.

SANG RUN —
1416 — 30 acres of limestone at Hoyes, Sang Run. Stone meets State and Federal road requirements. Complete information of quality of stone available upon request $60,000.00

YOUGH. RIVER —
1209 — 300 acres, more or less, wooded and cleared combination. Plenty of county road frontage. Call for details ..... $500.00 per acre.

1209 — 43 acres, + wooded mountain land high with views ..... $400 per acre.

ROUTE 495 —
1349 — 4 acres with 100' on Rt. 495 just north of Swanton and near Deep Creek Lake $12,000.00

SCHELL ROAD —
1362 — Approx. 136 acres of finest hunting ground, virtually surrounded by Potomac State Forest. 10,000 pines have been planted and there are numerous springs. Call about this one.

WHITE ROCK —
1233 — Hunters. This one is for you! Beautiful cabin site on 1 acre, nicely wooded, electric and telephone available, fronting on county road and situated in the heart of game country. Owner financing is available $2,550.00

McHENRY —
182 — Wooded acre building site, hard road frontage $5,990.00

YOUGH. MT. RESORT —
1322 — 2 lots in one of the better sections of this fine resort and close to the gate $4,250.00

WEST VIRGINIA

BRUCETON MILLS —
725 — 180 acre farm with no improvements. Excellent bird and deer hunting. Close to freeway (US Rt. 48). Owner financing ..... $350.00 per acre.

HORSE SHOE RUN —
1425 — 90 acres, more or less, situate in the nearby area of W. Va. This property is improved with ranch style home, 3 bedrooms, modern kitchen and full bath. Two barns. All fenced in now, used for beef cattle operation. Call for details.

COMMERCIAL

U. S. RT. 219 SOUTH —
1241 — 63 acres, level and cleared with over 1,000' frontage of U. S. 219 just south of Oakland. Ideal commercial, light industrial or agricultural $75,000.00

LOCH LYNN —
1104 — A 50x58 frame warehouse located on the corner and has an extra large lot. Presently under lease, but could be expanded $22,500.00

OAKLAND —
[illegible]9 — 2 story building with 13,500 sq. ft. Paved parking. Railroad siding.

1381 — Ideal location for office or small business with large parking area in rear, one half block from Courthouse fronting on East Alder St. Property contains 4,433 sq. ft. Call for details.

BACKBONE MT. —
1418 — Restaurant with 5 bedroom residence and 3 acres of land fronting on U. S. Rt. 50 ..... $67,500.00

ask for your FREE magazine
HOMES FOR LIVING
WE CAN HELP YOU BUY, SELL OR TRADE A HOME ANYPLACE IN THE NATION

Ministerial Meeting Set For November 1

The next meeting of the Mt Top Ministerial Association will be held next Wednesday, November 1, in Oakland at the House of Hope, corner of Fourth and Alder Streets. There will be a half-hour of fellowship prior to the regular meeting time of 10 a.m.

At the last meeting of the Association, which was held at St. John's English Lutheran Church in the Cove, the Rev. Martin Feild was re-elected President; the Rev. Bernard Carl, vice-president; the Rev. John Grant, secretary, and the Rev. Paul Crumley, treasurer.

Consisting of pastors from all different denominations, the Ministerial Association extends an invitation to clergymen of the area to attend the meeting to be held next Wednesday.

Christian Assembly To Hear Missionary At Sunday Service

The Reverend Edward Ferguson, Assembhes of God missionary to the Netherlands.

will be guest speaker Sunday, October 29 at 11 a.m., at the Mt. Top Christian Assembly near Mt. Lake Park, according to Pastor W. H. Leake.

During their past term of missionary service, Mr. Ferguson and his wife, Faith, have served as directors of the International Correspondence Institute (ICI) outreach in the Netherlands. ICI is a worldwide correspondence program sponsored by the Assemblies of God to evangelize people unreached by the gospel of Jesus Christ, and to provide training in Bible knowledge and leadership skills for national Christians.

Mr. Ferguson was also the chairman of the Teen Challenge nunistry in the Netherlands. Teen Challenge is an Assemblies of God outreach to troubled youth, drug addicts, and street people.

Before going to the Netherlands, the Fergusons had missionary ministry in the West African country of Ghana. While there, they established a church on the Accra military base and organized an English-speaking church for expatriates in that capital city. In addition, Mr. Ferguson served as literature distributor for that area.

The Fergusons were graduated from Central Bible College in Springfield, Missouri, where they received their BA degrees. He has also studied at the Assemblies of God Graduate School. Before seeking missionary appointment, they pastored the Assembly of God Church in Boynton, Pennsylvania.

During this special missions rally, Mr. Ferguson will share his missionary experiences. The public is invited to attend.

Hinkle
Ambulance Service
•Non-emergency Service
•Available 24 Hours
Phone
334-2920

Leadership Training Sessions Scheduled

A leadership training program for all parents, club leaders and any interested persons will be held November 1, 2, 8 and 9 from 9:30 to noon at the Resource Center at the Board of Education Building in Oakland.

Various people will be conducting the various workshops, which are intended to develop the leadership potential of participants by providing insight and basic tools, and to enable participants to develop the leadership potential of others in their group.

The program is being coordinated by David P. Miller, Home-School coordinator for the county Board of Education. There is no charge for participation in the programs, but registration should be made as soon as possible.

An outline of the program follows:

Wednesday, November 1, The Role of the Parent/Citizen Advisor, introduction to developing leadership, instructed by Dr. William Buser, superintendent of schools.

Thursday, November 2, Discussion of Leadership Styles, Leadership Behavior, Marshall Rickert, county administrator.

Wednesday, November 8, Planning and Conducting Successful Meetings, Group Problem Solving, Making Your Group Work, instructed by Octavia Seawell, Maryland State Department of Education, and George Allen, RESA.

Thursday, November 9, Motivating Others, Evaluating Progress, Ken Richmond, administrator, Garrett Memorial Hospital.

Resource material has been published by the National Committee for Citizens in Education.

Savage Recognized By Ford Society

Ford Division of the Ford Motor Company recently announced that Donald Savage has attained membership in the Ford Society of Professional Sales Counselors for 1978.

Society membership can only be attained by those Ford salesmen who display outstanding sales achievement during the calendar year. Donald Savage is employed with Shaffer Ford Sales and has been a member of their sales staff since 1963.

Subscribe to The Republican

Check the qualifications of Dave Beard, candidate for County Commissioner in the First District.

EDUCATIONAL
✓ — Bachelor of Science degree in History and Social Studies from Frostburg State College.
— Graduate Studies at West Virginia University, Bowie State College and Frostburg State College.

EMPLOYMENT
✓ — A Garrett County educator for ten years.
— Presently teaching government.
— Administrative experience as former supervisor of Boys' Forestry Camp.

POLITICAL
✓ — Treasurer, Democratic State Central Committee, 1974-78.

Check the qualifications . . . then
VOTE DAVE BEARD
County Commissioner

Authority Lucille Marsh, Treasurer

Red Run Offers The Best In Dining

Fine dining and a beautiful view of the Lake.

Our Upstairs Lounge is very much interested in taking your reservations for private parties & banquets!
Call Sandi for information.

Featuring Prime Rib & and delicious Seafood
Plus a Full Menu!
Open
Tues.-Fri. 5-12
Sat. 12-12; Sun. 12-9
CLOSED MONDAYS

Red Run Inn
Located Just 2 Miles off Rt. 219. Red Run/Mayhew Inn Rd
On Deep Creek Lake
Phone 387-6606

Drive away in the new or used car or truck you need - and let Shaffer Ford put your holiday dinner on the table!

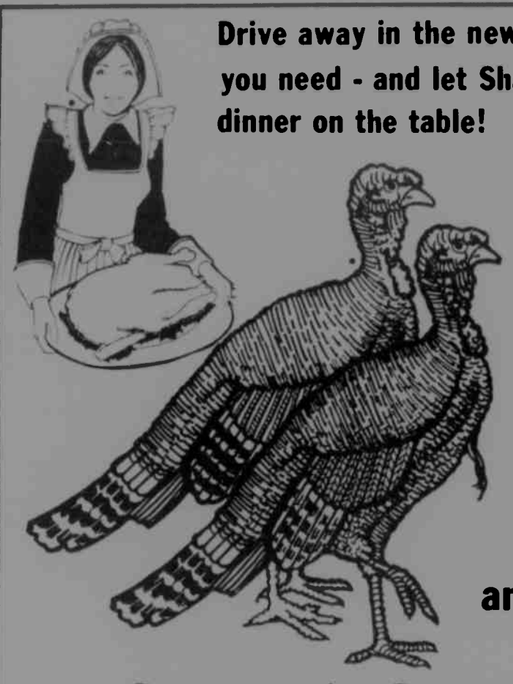

Get your FREE TURKEY with the purchase of any *new or used* vehicle!

SHAFFER'S GOBBLER SPECIALS!

•1970 Ford F-100, V8, AT, PS, PB, Ranger Pkg., Positive Traction Rear.
Shaffer Price $595

•1971 Chrysler Newport, 4-Dr., V8, AT, PS, PB, A/C.
Shaffer Price $695

•1971 Pontiac Firebird, 350, V8, AT, PS, PB, AM Radio.
Shaffer Price $1495

•1972 Chrysler Newport, 4-Dr., V8, AT, PS, PB, A/C, Power Windows, Power Seats, Vinyl Top.
Shaffer Price $695

•1972 Ford Torino Gran Sport, 2-Dr., V8, AT, PS, PB, Stripes.
Shaffer Price $995

•1972 Chevy Monte Carlo, V8, AT, PS, PB, A/C, Vinyl Top, only 53,000 Miles.
Shaffer Price $1495

•1973 Chrysler Newport, 2-Dr., V8, AT, PS, PB, A/C, Vinyl Top.
Shaffer Price $1495

•1973 Maverick, 4-Dr., 302, V8, AT, PB, PS, Vinyl Top.
Shaffer Price $1595

•1973 Maverick, 4-Dr., 6-Cyl., AT, PS, PB, Vinyl Top, Interior Decor Group, only 49,000 Miles.
Shaffer Price $1595

•1974 Toyoto Pickup, 4-Cyl., AT, AM Radio, Low Mileage.
Shaffer Price $1995

•1975 Vega Station Wagon, Auto., 4-Cyl., Luggage Rack, One Owner, 33,000 Miles.
Shaffer Price $995

•1976 Chevy C-10, V8, AT, PS, PB, Step Bumper, Mirrors.
Shaffer Price $2995

•1973 LTD, 4-Dr., V8, AT, PS, PB, A/C, Vinyl Top, One Owner.
Shaffer Price $1195

1978 Ford Fairmont Station Wagon, 302, V8, AT, PS, PB, Luggage Rack, Exterior Decor Group, One Owner, only 10,000 Miles.
1977 Ford Maverick, 4 Door, 6 Cyl., Auto., PS, PB, Radio, One Owner, 26,000 Miles.
1977 Pontiac Grand Prix SJ Coupe, V8, AT, PS, PB, A/C, Vinyl Top, Power Windows, AM/FM Stereo, Speed Control, One Owner, only 29,000 Miles
1977 Chevrolet Camaro, 350, V8, 4 Barrel, AT, PS, PB, Rally Sport Pkg., AM/FM Stereo w/Tape, One Owner
1976 Plymouth Scamp, 2 Door, 6 Cyl., PS, PB, Radio, 3 Speed Standard
1975 Mercury Montego, 4 Door, V8, AT, PS, PB, Vinyl Top, One Owner, Low Mileage, Very Clean Car
1975 Vega, S/W, 4 Cyl., AT, Low Mileage, One Owner
1975 Camaro, V8, PS, PB, Radio, AM Radio, only 41,000 Miles, One Owner, Like New
1975 Plymouth Valiant, V8, PS, PB, Radio, 4 Door, Vinyl Top
1974 Plymouth Fury III, V8, AT, PS, PB, A/C, Vinyl Top, One Owner
1974 Ford Torino, 4 Door, V8, PS, PB, Radio
1974 Chevrolet Malibu, V8, AT, PS, PB, 31,000 Miles
1974 Chevrolet Estate Station Wagon, V8, Auto., PS, PB, Luggage Rack, AM Radio
1974 Plymouth Duster, 340 V8, AT, PS, PB, Mag Wheels
1974 Duster Sport Coupe, V8, Auto., PS, PB, Vinyl Top 41,000 Miles.
1973 Chrysler Newport Custom, 2 Door, V8, AT, PS, PB, A/C, Vinyl Top
1973 Maverick, 4 Door, 302 V8, AT, PS, PB, Vinyl Top, only 50,000 Miles
1973 Mercury Capri, V6, 4 Speed, only 49,000 Miles
1973 Maverick, 4 Door, Sedan, 6 Cyl., AT, PS, PB, Interior Decor Group, Vinyl Top, only 48,000 Miles
1973 Pinto Station Wagon, AT, 4 Cyl., Luggage Rack
1973 Chevrolet Nova, 2 Door, V8, AT, PS, PB, Radio
1972 Chevrolet Monte Carlo, V8, AT, PS, PB, only 54,000 Miles
1972 Pontiac Lemans Sport Wagon, AT, 454, V8, PS, GTO, Option Rally Wheels, Luggage Rack, AC
1972 Chrysler Newport, V8, AT, PS, PB, A/C, Power Windows, Power Seats, Cruise Control, Tilt Wheel, AM/FM Stereo, Vinyl Top
1972 Chrysler Newport, 2 Door, V8, AT, PS, PB, Radio, A/C, Clean, 71,000 Miles
1972 Ford Torino, 2 Door, V8, AT, PS, PB, GT option
1971 Torino, V8, AT, PS, PB, GT option
1971 Chevy Chevelle Station Wagon, AT, PS, PB, V8, No Rust
1971 Pontiac Firebird, V8, AT, PS, PB
1969 Chrysler Newport, V8, AT, PS, PB, A/C, Vinyl Top, Very Clean Car
1965 Ford Galaxie 500 XL Convertible, 390, V8, AT

• TRUCKS •

1977 E 150 Cargo Van, 351, V8, Auto., PS, PB, A/C, Dual Gas Tanks, Positive Traction Rear, AM/FM Stereo, Completely Finished Inside with Bed, Captains Chairs, Chateau Pkg., One Owner, only 33,000 Miles
1976 F 150 4x2, AT, PS, PB, 390, V8, Radio, Mirrors, Bumper
1976 C 10, V8, AT, PS, PB, Step Bumper, One Owner Vehicle
1976 Datsun King Cab, 4 Cyl., 4 Speed, Step Bumper
1975 Ford F 100, 6 Cyl., AT, Step Bumper, Mirrors, Radio, Complete Camper Unit with Gas Stove
1975 F 350, 1 Ton, V8, 4 Speed, PS, PB, Stake Bed
1975 Ford Ranchero 460, V8, AT, PS, PB, Instrumentation Group, H/D Trailer Towing Package, GT Package, Mag 500 Wheels, One Owner
1974 F 100, 4 Speed, 360, V8, PS, PB, Step Bumper, Ranger Pkg., only 26,000 Miles
1974 F 100, 6 Cyl., 3 Speed, Radio, Long Bed, Mirrors, Bumper
1974 Chevrolet C 10, V8, AT, PS, Cheyenne Package, Radio, Mirrors, Bumper
1974 Toyota Pickup, 4 Cyl., AT, Radio
1973 Ford F 100, V8, 3 Speed, Step Bumper, only 43,000 Miles
1972 F 100, V8, 3 Speed, Standard, Radio, Mirrors, Bumper
1972 Ford Ranchero GT, V8, AT, PS, PB, Camper Top, Paint Stripes, Clean Unit
1972 F 100, V8, 3 Speed, Step Bumper, Mirrors
1971 International 1800, 3 Ton, V8, 5 Speed, 2 Speed Rear end, PS, Air Brakes
1971 F 100, V8, 3 Speed, PB, Step Bumper, Mirrors
1970 F 100, 360, V8, Auto., PS, Step Bumper, Positive Traction Rear, Mirrors, Ranger Pkg

• 4x4 •

1974 Jeep Pickup, V8, PS, AT, Radio, Long Bed, Mirrors, Bumper
1974 Bronco with power angle 4x4 snow blade, V8, 3 Speed, PS, PB, only 41,000 Miles
1973 International Crew Cab, V8, 4 Speed, PS, Radio, Mirrors, Bumper, Dual Gas Tanks

Shaffer Ford Sales, Inc.
Downtown Oakland & U.S. 219
"Buy Your Used Car from a New Car Dealer"
Phone 334-2121 4 Salesmen to Serve You!

FFA FLOAT SHOWN — The Region I Future Farmers of America entered their float in the 11th Annual Autumn Glory Grand Feature Parade on Saturday, October 14. The float was also shown in the Buckwheat Festival and won the grand champion award at the Maryland State Fair at Timonium.

Duane Hummel, Rosetta Resh, Glenda Yoder, David Meyers, and Artie Sines, all North Garrett members, constructed the blue and gold float. Pictured above, left to right, are Duane Hummel, Rosetta Resh and David Meyers.

Fewer Speeding Citations Issued

Speeding violations showed a drop as noted in the records of District Court Monday. Two stood trial before Judge Lewis R. Jones.

Frederick Neal Shaffer, Masontown, W. Va., pleaded guilty of exceeding the posted speed limit and was fined $80.

Robert B. Balter, Baltimore, pleaded not guilty of the same charge. He was placed on probation before judgment and paid costs.

Others forfeited collateral for exceeding the posted speed limit, $40, unless noted otherwise.

William V. Stemple, Terra Alta, W. Va.; Dorothy M. Orner, Salisbury, Pa.; Robert B. Lockard, Cumberland; Lois Meyer, Pittsburgh, $30; William G. Weisgerber, RD 4, Deer Park; Harry W. Siner, RD 4, Grantsville; Sammy Pirozzi, N. Braddock, Pa.; Edward C. Cruikshank, Martinsburg, W. Va.; Douglas C. Morris, Westminster; Mildred J. Monnette, Cumberland; Dean H. Georg, Accident, $30; Charles D. Feaster, Keyser, W. Va., Charles R. Campbell, Martinsburg, W. Va.; Charlotte R. Conner, Baltimore; Thomas Cuppett, 4th Street, Oakland, $30.

Thomas G. MacFarland, Huntington, W. Va.; Tunothy B. Schwinabart, Keyser, W. Va.; Debra A. Bowser, White Rock Road, Friendsville, $50; Earl J. Valentine, Fredericksburg, Va.; Elmer Yocum, Westover, W. Va., $30; Vincent J. Quigg, Jr., Allentown, Pa.; Theodore C. O'Brien, RD 1, McHenry, $30; John A. George, Canton, Ohio, $30; William H. Grace, Colonial Beach, Va.; Ricky E. Bright, Pittsburgh; John C. Neser, Ellicott City; Griffin J. Swayne, Jr., Gary, W. Va., and Richard P. Tasker, Terra Alta, W. Va.

Amounts include fine and costs, unless otherwise noted.

Country Castle

Located on Bumble Bee Road above G.C.C.

•Serving family dinners 6 days a week

•Carryouts Available

We have your Favorite Mixed Beverages

HAPPY HOUR

Monday - Friday
5 P.M. - 7 P.M.
Phone 387-9820

PUBLIC NOTICE

Open burning is prohibited under regulations governing the control of air pollution.

The Street Department will remove leaves at its earliest convenience. Bagged leaves will be picked up every Friday.

Mayor and Town Council

Oakland, Maryland

Nursing Workshop Scheduled At ACC

A two-day workshop on "Principles of Patient and Family Teaching" will be held on Wednesday, November 8, and Thursday, November 9, from 8:30 a.m. till 4:30 p.m., in Room 16-17, Continuing Education Building, Allegany Community College, Cumberland.

This two-day workshop develops the concept of patient and family teaching as an integral part of comprehensive nursing care. The need for patient education will be explored, and present standards and guidelines for patient teaching will be discussed. Participants will consider teaching-learning theories, requirements for the learning process, planning an educational experience as part of the nursing process, and methods of evaluation of patient teaching-learning. The role of the nurse as a teacher will be stressed. Attention will be given to planning a teaching program for a given disease or condition.

Enrollment is limited and preregistration is required. Call David P. Ramsey at 895-5934 between the hours of 8:30 a.m. and 4:30 p.m. to register. A small registration fee of $2.00 per nurse will be collected to cover costs incurred by the college.

KITCHENS 45% Discount

Colonel Hickory & Classic Harvest in stock for immediate delivery

Buy and Save at Kitchen Industries

312 S. Third St.
Oakland, Maryland
(301) 334-8400

DEER PARK

There will be no Trick or Treat in Deer Park this year. The Deer Park Civic Association and the Mayor and Town Council are sponsoring a Halloween Party on Tuesday, October 31, at 6:30 p.m. in the town community building for children twelve and under. Games will be played and refreshments will be served, with treats for everyone.

Remember — Lever 8-A!

Vote for and elect

EARL E. OPEL

Commissioner District 2

November 7

•Previous Experience
•Proven Reliable
•Family Involvement
•Familiar with Entire County

BELIEVES IN GOOD GOVERNMENT FOR EVERYONE

Auth. Beatrice W. Opel

HEP SLEEPWEAR at prices you dream about.

TODAY Thru WED., NOV. 1st

LADIES' ROBES
Fleece or quilted long robes in assorted colors and prints.
Sizes S M L
Reg. $14.95
$11.96
SAVE 20%!

LADIES' GOWNS
Long brushed gowns for ladies in several colors
Sizes S M L
Reg. $4.48
$3.57
Reg. $4.98
$3.97
SAVE 20%!

MEN'S PAJAMAS
Broadcloth, coat style, long sleeve pajamas in assorted patterns with trim
Sizes S M L XL Reg. $7.95
$6.95 SAVE $1!

JUVENILE BOYS' SLEEPER
Thermal sleepers with feet in several colors
Sizes 4-7 Reg. $5.98
$4.88
SAVE $1.10!

BOYS' FLANNEL PAJAMAS
Assorted coat style pajamas of machine washable flannel
Sizes 8-18 Reg. $8.95
$6.95 SAVE $2!

TODDLERS' PAJAMAS
Warm flannel gowns and long leg pajamas for little boys and girls
Sizes 2-4 Reg. to $4.48
$3.44
SAVE UP TO $1.04!

GIRLS' GOWNS
Girls' sleepwear in solids and prints
Sizes 4-14 Reg. $4.98
$3.88
SAVE $1.10!

$3.44
SAVE UP TO $1.54!

SLEEP AND PLAY SETS
A large selection of boxed sleep and play sets in many styles, colors and materials
Sizes New Born M L Reg. to $4.98

OPEN SUNDAY 12-5

Community Resources

A Forum On Public Issues

A COMMUNITY APPROACH TO UPGRADING LOW INCOME HOUSING

We have all heard about the old time barn raising where neighbors came together to help a neighbor build his barn or home. That happened in the days when people had little money to hire help but traded their time and skills.

In today's world, however, we go it alone taking care of our own homes to the extent possible. The common pattern is for people to pay for their own renovation or building according to income and sometimes to do part of the work themselves. That works well when people can afford to keep up with the cost of decent housing and are able and talented to make home repairs.

However, when people live on a limited income several things occur. They are forced to give up adequate housing and live in dilapidated substandard homes that are uncomfortable and sometimes unsafe for them and an eyesore for the rest of the community. Or the government takes over and builds congregate housing which is adequate and sturdy, but which causes social isolation of the elderly and low income and sometimes intensifies social problems.

A volunteer effort worthy of note, which in essence is returning to the old pattern of neighbors helping each other keep up their homes, is the Camp Hope project that has been in operation in Allegany County during the last two years. This program is worthy of community interest and support for several reasons. It brings the givers and receivers of charitable work in direct contact with each other by youth and their advisors working in occupied homes. Young people develop mechanical skills and empathy and understanding for other human beings.

Camp Hope is a teaching program that teaches low income families skills in home improvement along with the volunteers who work on the homes. It results in observably improved housing which benefits the neighborhood and allows people to stay in their homes rather than move to congregate public housing. It greatly reduces the cost to the taxpayers for providing decent housing and it brings about a new understanding between people of different cultural and economic backgrounds.

Churches and charitable organizations may want to undertake this project in their neighborhoods or contribute to the work already underway through Camp Hope. In Allegany County, 13 churches participated in this past summer's program by providing evening meals for the youngsters and a setting for home repair workshops. The congregation of Frostburg United Methodist Church, which spearheaded the effort, provided financial assistance, made bag lunches daily, and provided leadership for the program.

Let's take a look at the Camp Hope experience. Camp Hope was organized by Rev. Thomas Kaylor of the Frostburg United Methodist Church as an ecumenical effort involving many churches in Allegany County. The project was planned by a committee of youth and adults, especially those that had worked in a similar Appalachian housing project, a vocational-educational teacher, the staff of the Family Aide Program that work regularly with low income families, and another minister. Homes throughout the Western section of the county were chosen to renovate.

Camp Hope organizes teenagers with adult advisors, most of whom have traveled from congregations in Baltimore, New Jersey, and as far away as Texas to live and work for a one-week period of time in the community, in a program of spiritual development that compliments in off-hours the physical exertion of home rehabilitation during the day.

During the past two years, several hundred volunteers have renovated 34 homes at a cost of $5,000.00. Compared to the hundreds of thousands of dollars to provide new housing at public expense for 34 families, the program has resulted in tremendous savings to the public, in renewed family pride in their homes, community beautification, and a very satisfying personal experience for all of the parties involved.

Sister Kathy, a Sister of Notre Dame stationed in Garrett County, worked with the project this past sununer and has expressed interest in expanding into Garrett County. Any organization or individual wishing to participate in the Camp Hope program or being a sunilar effort in their community is invited to contact me at the Garrett County Extension Office, 334-2145.

Janet C. Wuuderlick, Community Resource Development Agent for the University of Maryland Cooperative Extension Service, is preparing a series of articles to inform the public in Western Maryland of various legislation, programs, laws, services and general issues that may, at one time or other, affect the lives of everyone. More detailed information is usually available on request. Ms. Wunderlick may be contacted through the Garrett County Extension office (334-2145) or at her Cumberland office at 11 Prospect Square (724-3320). She visits the Garrett County office at least once a week.

Margie Sisler On College Dean's List

Margie Sisler, daughter of Mr. and Mrs. Russell Sisler, of Rowlesburg, W. Va., was named to the dean's list at West Virginia Career College in Fairmont for the first grading term.

Miss Sisler is a 1978 graduate of Rowlesburg High School.

Carter OKays $26 Million For Dam

President Carter has signed a continuing funding resolution which includes $26 million fo construction at Bloomington Dam.

The measure was approved by Congress to replace the public works appropriation bill for fiscal 1979 and vetoed earlier by the president. The area project is under the Army Corps of Engineers.

— Reminder —

GED Test to be given

(General Education Development)

Saturday, December 9, 1978

8:30 - 4:00

Garrett Community College

McHenry, Md. 21541

Applications may be obtained from the Continuing Education Division, Oakland Center, 104 E. Center Street. All applications for December testing must be returned to the Oakland Center by noon on November 2, 1978. For further information call 334 8266.

health

Yours.

It's important. And so is the health coverage you provide for you and your family.

Ask us about the new comprehensive Multi-Medical™ policy. It's an innovative health policy that lets you select a program best fitted to your needs.

TOM KIGHT INSURANCE

Oakland, Md. 334-3968

In addition to our regular hours, we are open Fri. evenings 'til 9 p.m.; Sat. 'til 1 p.m.

FEDERAL KEMPER INSURANCE COMPANY

Kemper

FORD

Ford Rent-a-Car

WE RENT CARS

SHAFFER FORD SALES, INC.

334-2121

Charlie's Home Bargain Center's

4th Anniversary Sale

Starts Oct. 18 thru Nov. 18

Specials Each Week

Oct. 26 - Nov. 2
Glass
Fireplace Screens

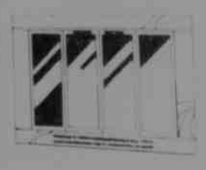

Reg. $129.95
Charlie's Price $54.95
Special Price $44.95

Nov. 3-9
Cotton Velvet
Swivel Rockers

Reg. $109.95
Charlie's Price $59.95
Special Price $44.95

Nov. 11-18
Your Choice
AM-FM MPX Tape Player or
AM-FM MPX Cassette Player
Both in Dash Models
Reg. $89.95
Charlie's Price $69.95
Special Price $44.95

Autumn Special

Shredder-Bagger attachment for 10 h.p. tractor $69.95

Additional Savings on Charlie's Regular Prices

Drapery rods 50% off

Gas & electric heaters 60% Off

Triple wall chimney pipe Savings of 50%

Wallpaper Reg. $11.68 roll — Charlie's $4.68

36" storm doors Reg. $99.95 — Charlie's $30.00

75 lb. wood & coal stove Reg. $169.99 — Charlie's $114.95

Ben Franklin Fireplaces Reg. $264.95 — Charlie's $159.95

8" chimney kits Reg. $44.00 — Charlie's $22.00

Work uniforms - Pants $5.99 Shirts $4.99

Just Arrived
New Shipment
of Baby Furniture

Additional savings of 10 to 15% on everything in stock, except weekly specials

Living Room Suites
Bedroom Suites
Chest of Drawers
Sewing Cabinets
Chair Seats & Backs
Mirror Medicine Cabinets
Decorative Brick & Stone
Indoor-Outdoor Carpet
Cushion Vinyl Flooring

9 miles east of Ookland on Rt. 135
9 to 9 Mon.-Sat.
334-4542

Charlie's Home Bargain Center
Two Locations

Piedmont, W.Va.
10 A.M. - 8 P.M.
Mon.-Sat.
355-9028

Build Now - Be In By Spring

Exceptional Leisure Designs at Affordable Prices

We have 27 flexible field-tested designs prebuilt for speedy construction.

Shelter, Inc.

Prebuilt Homes
P O Box 108
Oakland Md 21550

I enclose 50c for your 24 page Shelter homes catalog

Name
Address
City
State Zip
Lot location
We expect to build (when?)

Mail to
Richard A. Morris Construction Co.
P O Box 108
Oakland, Md
21550
334-4445

Authorized Builder for Shelter Inc

Debra Bittinger Is August 5 Bride Of Stephen McGreevy

Miss Debra Sue Bittinger became the bride of Stephen Joseph McGreevy August 5 at St. Peter's Catholic Church, Oakland. The double ring ceremony was performed by the Rev. Paul A. Byrnes, assisted by Richard W. Woy, cousin of the groom.

Parents of the bride are Mr. and Mrs. Carlton W. Bittinger, E. High Street, Oakland. Parents of the bridegroom are Mr. and Mrs. Joseph L. McGreevy, Westernport.

Harold Hudnall was organist, accompanying vocalist Natalie Jenkins, cousin of the groom, who sang "For All We Know," "The Wedding Song," and "We've Only Just Begun."

Given in marriage and escorted to the altar by her father, the bride wore a gown of nylon organza over net with a pinafore look created with panels of flat lace and appliques of daisy-designed Venise lace. A deeply-flounced hemline shaped the full cathedral train.

A cap of pin-pleated organza and matching Venise lace held a full-length, triple-tiered veil of sheer illusion accented with lace medallions. The bride carried a colonial bouquet made of white rosebuds, stephanotis and baby's breath.

Matron of honor was Sharon Domenick, Swanton, a cousin of the bride. Other attendants were Donna Bernard, Oakland, cousin of the bride; Candy Chichester, Annapolis; Karen Mattingly, College Park; and Cheryl Flanagan, Oakland. Flower girl was Tami Carter, Oakland, a cousin of the bride.

The attendants carried silk flowers of carnations, rosebuds, baby's breath and lilies of the valley.

The groom's brother David, of Towson, was best man. Ushers were Greg Jenkins, Westernport, a cousin of the groom; Barry Domenick, Swanton; Ken Smith, Westernport; and Bob Evans, Silver Spring. Ringbearer was Jeffry Doolan, Westminster, a cousin of the groom; and altar boys were Timmy Jenkins, LaPlata, cousin of the groom, and Shein Fredlock, Westernport.

Assisting at the reception at the BPO Elks Lodge in Oakland were Pat Carter, aunt of the bride; Pat Bernard, aunt of the bride, Susan Bernard, a cousin of the bride, and Cindy Storey.

For a wedding trip to Seven Springs, Champion, Pa., the bride chose a green flowered sun dress.

Mrs. McGreevy is a 1975 graduate of Southern High School, and is employed by the First National Bank, Oakland. She is a member of Zion Lutheran Church, Accident.

The groom is a 1973 graduate of Bruce High School, Westernport, and is employed as a machinist by Quality Machining, Accident. He is a member of St. Peter's Catholic Church, Westernport.

The couple is residing at 332 N. Third Street, Oakland.

Out-of-town wedding guests were from New York, Baltimore, Washington, Illinois, Arizona, Annapolis, and Hagerstown.

The bride's grandparents are Mr. and Mrs. Walter Bittinger, Oakland, and Mrs. Marie Schmidt, Swanton. Mrs. Mary L. Jenkins, Westernport, is the groom's grandmother.

ARMED SERVICES REVIEW

Staff Sergeant Alvin E. McCloud, son of Mr. and Mrs. Lee R. McCloud of Kitzmiller, has arrived for duty at Zweibrucken AB, Germany.

Sergeant McCloud, a legal services technician with a unit of the U.S. Air Forces in Europe, previously served at Columbus AFB, Miss.

The sergeant, a 1965 graduate of Elk Garden High School, attended East Mississippi Junior College, Scooba, Miss., Hagerstown Junior College and Catonsville Community College. His wife, Margaret, is the daughter of Jack L. Michaels of Kitzmiller. Her mother, Mrs. Dora J. Michaels, lives in Woodstock, Va.

ACCIDENT

Recent guests of Mr. and Mrs. J. Milton DeWitt were Jennifer Beckner, Middletown, Ohio; Laurie J. Houser, with the U.S. Amry in Fort Lewis, Washington; Mrs. Arnelle Snyder, Knoxville, Tenn., and Mrs. Mary Montgomery, Blacksburg, Va.

Mr. and Mrs. Carroll DeWitt and Mr. and Mrs. J. Milton DeWitt visited Mrs. Pauline Bittinger and sons, Barton, Sunday afternoon.

Renee Sheally To Wed Kevin Savage

Mr. and Mrs. Willard T. Sheally, of Mt. Lake Park, announce the engagement of their daughter, Renee Terese, to Kevin Lee Savage, son of Mr. and Mrs. Donald L. Savage of Oakland.

Miss Sheally is a 1977 graduate of Southern High School and is employed by First Federal Savings and Loan Association of Cumberland, Oakland Branch.

Mr. Savage is a 1975 graduate of Southern High School, a 1978 graduate of Garrett Community College and is employed by the Mettiki Coal Corporation, near Table Rock.

No date has been set for the wedding.

"Folk Music" To Be Civic Club Program

A program of "Folk Music of America and other Lands" will be presented at the Civic Club of Oakland meeting next Tuesday at noon at the Will o' the Wisp, Deep Creek Lake.

Mrs. Henry Weaver, of Martinsburg, W. Va., will present the program. She has been music director for the Country Day School in Richmond, Va., and a private school in Long Island, New York, as well as music instructor in the Berkeley County Schools in West Virginia. She is a composer of Glee Club music and children's operettas.

Her song, "The B & O," was used in the Oakland Bicentennial pageant, and her Glee Club music has been used in Oakland by the late Mrs. Ruth Brown.

Polly Hanst is program chairman for the Fine Arts Committee. The luncheon committee for arrangements includes Rosalie Pendergast, chairman; Dot Engle, Flora Gortner, June Archambeault, Mary McRobie, Mary Pollock, and Sally Gonder.

In 1918, at Bahia Felix, Chile, rain fell on all but 18 days of the year. And on those 18 it drizzled.

Increase Noted In Licenses This Week

Marriage licenses showed an increase during the week ending October 23, with 26 being issued, according to records in the office of Richard L. Davis, clerk of the Circuit Court.

Terry Wade White, 22, and Wendy Jean Geroski, 18, both of Davis, W. Va.

Harold David Posey, 28, and Romona Rae Simmons Capinger, 21, both of Clarksburg, W. Va.

Richard Francis Salisbury, 44, and Evelyn Katherine Schell, 34, both of Morgantown, W. Va.

Danal Lynn McMillion, 21, and Debra Kay Bartlett, 24, both of Shinnston, W. Va.

Cecil Eugene Stein, 23, and Lucy Ellen Guthrie, 18, both of Grantsville.

John Andrew Zogol, 39, and Rebecca Jean Kirby, 27, both of Rachel, W. Va.

John Lee McCord, 21, Cassville, W. Va., and Vicki Ann Robison, 20, Booth, W Va.

Arvin Jay Maust, 20, Accident, and Lila Marie Bender, 21, Grantsville.

Carl Emmit Wolfe, 58, and Virginia Ann Cline, 23, both of Tunnelton, W. Va.

Leonard Dale Fox, 32, and Cheryl Brooke Fox, 28, both of Morgantown, W. Va., former husband and wife.

Burlin Wade Friend, 24, Crellin, and Kathy Ann Michaels, 26, Swanton.

Joseph Alan Chapman, 36, Finzel, and Gale Roberta Willner, 27, Frostburg.

Dewain Harley Webb, 52, and Mary Leona Lorentz, 46, Painesville, Ohio.

Richard Martin Slider, Jr., 23, Shinnston, W. Va., and Diana Lynn Meyers, 21, Oakland.

John Albert Matthews, 40, Monroeville, Pa., and Eleanor Margaret Scherer, 37, New Kensington, Pa.

Truman John Nethkin, 60, Wiley Ford, W Va., and Ina Theresa Hartley, 58, Cumberland.

Charles Walter Harvey, 19, Deer Park, and Rebecca Lynn DeWitt, 19, Friendsville.

Johnny Roger Moats, 25, and Janet Gary Charles, 41, both of Aurora, W Va.

John Edward Auvil, 32, Cleveland, Ohio, and Vicki Lynn Margroff, 27, Markleysburg, Pa.

Ronald Winfield Yanak, 39, Masontown, Pa., and Caren Ann Bright, 25, Rices Landing, Pa.

Gary Lee Frazee, 20, and Terri Lorraine Frazee, 16 (parent's assent), both of Friendsville

James William Vollmann, 28, Kingwood, W. Va., and Karen Lee Staffan, 21, Mt. Lake Park.

John Paul Benson, 30, and Emily Isabelle Jaranko, 27, both of Morgantown, W. Va.

Percy Lee Clay, 42, and Selina Rose Brown, 18, both of Fairmont, W. Va.

Larry Glen Lipscomb, 25, Thomas, W. Va., and Katherine Louise Rapp, 26, Davis, W. Va.

Warren Albert Felton, 24, Terra Alta, W. Va., and Kathy Ann Spiker, 20, Gormania, W. Va.

mary silber
(301) 387-4589
INTERIOR PLANNING, DRAFTING AND DESIGN CONSULTANT

Thomas B. Dabney, Jr.
State's Attorney
For
✓ Arrest and Prosecution of Drug Pushers
✓ Required Treatment for Alcohol Related Crimes
✓ Greater Involvement in Child and Wife Abuse Cases
✓ Closer Contact with Public Agencies and Community Groups
Auth. Dayle L. Dabney, Treas.

Monuments
In many sizes, colors, designs and prices.
Please visit our display.
HOME MONUMENTAL WORKS
406 W. State Ave.
Terra Alta, W.Va. 26764
(304) 789-6053

Friendsville Assembly of God
Friendsville, Md.
Frank G. Sharp, Pastor
— SERVICES —
•Sun. School - 10 A.M. •Sun. Night - 7:30 P.M.
•Sun. Worship - 11 A.M. •Wed. Night - 7:30 P.M.
Old Fashioned Gospel Services
You Are Welcome

CHEVROLET
SHARPS
Oakland, Md.
Our 49th Year
334-3928
SALES DEPARTMENT HOURS
8 A.M. - 5:30 P.M. Monday - Thursday
8 A.M. - 8 P.M. Friday
8 A.M. - 1 P.M. Saturday

Used Cars & Trucks

78 Chevrolet Impala, 4 Door, V8, auto., power steering & brakes, AC, many other extras, low mileage. Like new.
77 Plymouth Custom Sport Fury, V8, auto., PS, PB, V.R.C., split bench seat, low mileage.
76 Monte Carlo, V8, auto., power steering & brakes, AC, power door locks, power seats, detogger, cruise control.
75 Chevrolet Caprice Classic, 4 Door, V8, Auto., PS, Air Conditioning, Vinyl Roof Cover.
75 Vega 2 Door Hatchback Coupe, 4-Cyl., with automatic trans., GT equipment, tinted glass, swing-out rear windows, radio and heater, low mileage.
75 Gremlin, 2 Door, 6-Cyl., auto., PS, roof carrier, one owner.
74 Chevrolet Nova Custom, 4 Door, V8, auto., PS.
74 Chevrolet Monte Carlo Landau Coupe, V8 with automatic trans., power brakes and steering, factory air, AM/FM radio, and tinted glass.
74 Chevelle Malibu Classic 2 Door Hardtop, V8 with automatic trans., power steering, AM FM radio, vinyl roof cover, and wheel covers.
74 Chevrolet Impala, 4 Door, auto., PS, PB, air.
73 Chevrolet Caprice 4 Door, V8 with automatic trans., power brakes and steering, factory air, AM FM radio, and vinyl roof cover. Low mileage and one owner too!
71 Ford Torino 4 Door Sedan, V8 with automatic trans., power steering, radio and heater. Medium blue.

PICKUPS

75 Chevrolet ½ T Pickup, 6 Cyl., 3 Sp., one owner.
74 Chevrolet Blazer, V8, 4 Sp., power steering.
74 Ford Courier, 4 Cyl., 4 Sp. Wholesale.
73 International Scout II 4WD, V8, 4 Sp., PS, Positraction.
73 Jeep Wagoneer 4WD, V8, automatic, PS, PB.
73 Chevrolet ½-T Pickup, V8, 3 Speed, PS.

Special Savings on New 1978 Chevrolets.
Considered Leasing?
See Sharps today!

PASSENGER CARS

3 Caprice Classics, 2 4 Doors, 1 Coupe.
5 Impalas, 2 4 Doors, 3 Coupes.
2 Monte Carlo Coupes, one with air Cond.
4 Malibus, 2 4 Doors, 2 2-Doors.
4 Novas, 2 Doors.
2 Chevettes, 1 4 Door, 1 2 Door.

PICKUPS

LUV Pickups, 1 Red, 1 Blue.
79 Chevrolet, ½ Ton, 8', V8, Automatic, PS, Scottsdale, Blue and Silver.

4-WHEEL DRIVES

79 Blazer 400/4, V8, Automatic, PS, Custom Deluxe, Rally Wheels, Sliding Side Windows.
79 ½-Ton, 8', 400 4 V8, Automatic, PS, Scottsdale, Dark Brown, Tan.
79 Blazer, V8, Automatic, PS, Custom Deluxe, Dark Blue with White Top.
78 ½-Ton, 8', V8, Automatic, PS, Silverado, Black and Silver.
79 ¾-Ton, 8', V8, 4 Speed, PS, Scottsdale, Dark Brown and Tan.

Ed Mason has worked hard for Western Maryland

Ed Mason was instrumental in having the Center for Environmental and Estuarine Studies located at Frostburg State College.

Ed Mason helped to make the Thomas B Finan Center for the mentally ill and retarded a reality.

Ed Mason has been a major force behind the fight for the completion of the National Freeway from Hancock to Cumberland.

Ed Mason assisted the Kelly and Westvaco in their struggle with EPA Regulations and fought for reasonable changes in the Maryland Air Quality Low.

Ed Mason worked with the Department of Natural Resources to make Rocky Gap State Park one of the finest in the state.

Western Maryland needs respected leadership in Annapolis . . .

Re-Elect Ed Mason to the Maryland Senate